

6th Edition

UNUSUAL World Coins

COMPANION VOLUME TO THE STANDARD CATALOG OF® WORLD COINS



George S. Cuhaj, Editor
Thomas Michael, Market Analyst

 The World's Best-Selling Coin Books

6th Edition

UNUSUAL World Coins

COMPANION VOLUME TO STANDARD CATALOG OF® WORLD COINS

George S. Cuhaj
Editor

Thomas Michael
Market Analyst

Deborah McCue
Database Specialist

Kay Sanders
Editorial Assistant

SPECIAL CONTRIBUTORS

Jim Anderson

Albert Beck

Serge Huard

Joseph E. Lang

Ranko Mandić

Jorge Fernández Vidal

Bullion Value (BV) Market Valuations

Valuations for all platinum, gold, palladium and silver coins of the more common, basically bullion types, or those possessing only modest numismatic premiums are presented in this edition based on the market levels of:

\$1,750 - \$1,800 per ounce for **platinum**
\$775 - \$800 per ounce for **palladium**

\$1,500 - \$1,550 per ounce for **gold**
\$35 - \$40 per ounce for **silver**

Copyright ©2011 F+W Media, Inc.

All rights reserved. No portion of this publication may be reproduced or transmitted in any form or by any means, electronic or mechanical, including photocopy, recording, or any information storage and retrieval system, without permission in writing from the publisher, except by a reviewer who may quote brief passages in a critical article or review to be printed in a magazine or newspaper, or electronically transmitted on radio, television, or the Internet.

Published by



Krause Publications, a division of F+W Media, Inc.
700 East State Street • Iola, WI 54990-0001
715-445-2214 • 888-457-2873
www.krausebooks.com

To order books or other products call toll-free 1-800-258-0929
or visit us online at www.shopnumismaster.com

ISBN-13: 978-1-4402-1702-9
ISBN-10: 1-4402-1702-5

Cover Design by Jana Tappa
Designed by Sandi Carpenter
Edited by George Cuhaj

Printed in the United States of America

INTRODUCTION

Welcome to the greatly expanded 6th edition of *Unusual World Coins*. With over 150 pages added, over 1,250 new images and as many as 700 new issues this new edition of the classic catalog from the numismatic fringe leaps into the 21st century in a big way.

While the *Standard Catalog of World Coins* series offers users information and values for circulating and commemorative coins produced under the realm of recognized government authority - *Unusual World Coins* strives to give the user a glimpse into the murkier side of non-official coin issues from around the world. Though the purpose in producing many of the pieces you will find in *Unusual World Coins* has changed over the years, the end result is virtually always the same - confusion for coin collectors. Sometimes collectors come across items that look like coins, but can't be found in standard references like the SCWC. What then? Turn to UWC.

It is interesting to note that classic 19th century pieces like the 1848 2 Francs of Moresnet were produced for the same political purposes as the 20th and 21st century coins currently being struck for Nord and Padania. Everyone wants freedom.

Some however, look towards unity. Take the United Transnational Republic 2002 Payola coins or the Amero designed for the Union of North America for instance and compare them to the 1948 Utopia - A World United Dollars. Others hope to improve the world with their coins, as is the case with the over 50 new issues you will find in our new section on West African Tribal coinage, whose revenues benefit the Tribal families they honor.

While others just want a place of their own. Atlantis or Sgarabhaigh for instance or perhaps New Island created out of the fertile imaginations of those

looking for something better. But some UWC coin producers are only looking to lay claim, or to establish a collectible for those areas that formerly lacked coins for us to collect. In this 6th edition, many of these new issuing entities have been added such as: Andaman & Nicobar Islands, Redonda, Galapagos Islands, the various Westartica Territories and North Cyprus to name just a few.

And for those who are not new to UWC, those who may be looking to expand their collections in areas already explored, note that many countries in this 6th edition have expanded in marvelous ways. Take some time to review Cabinda, Palestine, Greenland, Italy, Occussi-Ambeno, Middle Earth, Kosovo, Macedonia, Serbia or Montenegro among many others.

No doubt, our little UWC catalog has grown as the market demand for Unusual World Coins of all types has expanded and for those interested in the improved value of their collections this may be the best news of all. Values have increased for all but the most common coins in the *Unusual World Coin* market. In classic fantasy areas such as China, Germany and India prices have climbed to new peaks and even those formerly thought to be lowly, such as Gold Reef City tokens or those types created purely for fun, such as Purple Shaftieuland are now becoming ardently sought and commanding much higher values.

The *Unusual World Coin* has finally come into its own and those of us who love this field are enjoying the warmth of the sun on our dark little corner of numismatics.

Best Wishes,

Thomas Michael & George S. Cuhaj

CONTRIBUTING TO THE CATALOG

Sending Scanned Images

- Scan images with a resolution of 300 dpi
- Set size at 100%
- Scan in true 4-color
- Save images as 'jpeg'
- Specify the country, denomination and diameter of coin
- Send images to the editor at **George.Cuhaj@fwmedia.com**

Offering Data Corrections

- Refer to coins by country and catalog number
- Be as clear and specific as possible
- Send your comments to the editor at **George.Cuhaj@fwmedia.com**

Suggesting Value Changes

- Reference the coins country and catalog number
- Specify date and grade
- Explain your sources
- Send your suggestions to the market analyst at **Tom.Michael@fwmedia.com**

ACKNOWLEDGMENTS

Many individuals have contributed countless changes, which have been incorporated into the current edition. While all may not be acknowledged, special appreciation is extended to the following who have exhibited a special enthusiasm for this edition.

Esko Ahlroth	George Cruickshank	Craig Keplinger	Martin Purdy
Stephen Album	Raymond E. Czahor	Samson Kin Chiu Lai	Frank Putrow
Jim Anderson	Greg Franck-Weiby	Joseph E. Lang	Leon A. Saryan, Phd
Joel Anderson	Eugene Freeman	Alex Lazarovici	Gerhard Schön
Peter Anthony	P. Gianpietro	Mike Locke	Alexander Shapiro
John, Grand Duke of Avram	Dennis Gill	Richard Lobel	Chaim D. Shibolet
Albert Beck	Walter Giuliani	Ranko Mandić	Jorgen Sømød
Jan Bendix	Alan Glasser	Greg MacLean	M. Louis Teller
Richard Benson	Flemming Lyngbeck Hansen	Tom Maringer	Bill Turner
Allen G. Berman	Tom Havelka	Eric McCrea	Jorge Fernández Vidal
Mark A. Brown	Dave Hill	Juozas Minikevicius	Stephen Vogelsang
Colin R. Bruce II	Serge Huard	Edward Moschetti	Paul Welz
Daniel Carr	Peter Jackson	Bernard von NotHaus	Stewart Westdal
Scott E. Cordry	Hector Carlos Janson	Joseph Paonessa	Joseph Zaffern
	Tolling Jennings	Walter Patrick	Fred Zinkann
		Oded Paz	

AUCTION HOUSES

Aureo & Calico	Hess-Divo Ltd.	Bruun Rasmussen
Baldwin's Auctions Ltd.	Gerhard D. Hirsch Nachfolger	Auktionshaus H.D. Rauch GmbH
Classical Numismatic Group	Fritz Rudolf Künker Münzhandlung	Riibe Mynthandel AS
Daniel Frank Sedwick, LLC	Leipziger Münzhandlung	Schulman BV
Dix, Noonan, Webb, Ltd.	Maison Palombo	Sincona AG
Dmitry Markov Coins & Medals	Auktionshaus Meister & Sonntag	Spink - Smythe
Ira & Larry Goldberg Coins & Collectibles, Inc.	Münzenhandlung Harald Möller, GmbH	St. James Auction Ltd.
Gorny & Mosch - Giessener Münzhandlung	Noble Numismatics, Pty. Ltd.	Stack's - Bower's
Heritage World Coin Auctions	Dr. Busso Peus Nachfolger	Jean Vinchon Numismatique
	Ponterio & Associates	Westfälische Auktionsgesellschaft
		World Wide Coins of California

WORLD MINTS, CENTRAL BANKS AND DISTRIBUTORS

Austrian Mint	MDM	Pobjoy Mint
Black Mountain Coins	Mennica Polska	Royal Mint
Casa de la Moneda de Cuba	Mincovna Kremnica	Royal Canadian Mint
CIT	Monnaie de Paris	SamlerHuset Group B.V.
Czech National Bank	Moscow Mint	Servei D'Emissions
Faude & Huguenin	New Zealand Mint	Principat D'Andorra
Israel Coins & Medals Corp.	Numiscom	Singapore Mint
Jablonex Group - Division of Czech Mint	Numistrade GmbH & Co. kg.	SoftSky, Inc.
KOMSCO - South Korea	Omni Trading B.V.	Staatliche Munze Berlin
Mayer's Mint GmbH	PandaAmerica	Talisman Coins
	Perth Mint	World Islamic Mint

COUNTRY INDEX

Abano Terme	378	Bologna	372	Costa Rica	152
Adelie Territory	219	Bonaire Island	63	Crema	498
Afghanistan	21	Bophuthatswana	63	Crete	152
Aland Islands	21	Bormio	379	Croatia	152
Alaska	698	Bosnia-Herzegovina	63	Crozet Islands	219
Albania	21	Bouillon	216	Cruzen Island	730
Alderney	22	Bouvet Island	28	Cuba	152
Algeria	22	Boyaca	150	Cundinamarca	150
Alghero	378	Brandenburg	225	Cyprus	163
Algiers	22	Brazil	64	Czech Republic	166
Anan Islands	23	Bremen	225	Czech Slovak Federal Republic	171
Anan Munhan Ylha	23	British Caribbean Territories	180	Czechoslovakia	168
Anan Tantaïmon	23	British Columbia	89	Dai Viet	721
Anan Ylhatuoli	23	British East Africa	72	Dakpanyiri	725
Andaman & Nicobar Islands	23	British Honduras	73	Dale Town	449
Andaman Islands	24	British North Borneo	73	Dalmen Fest	496
Andean Group	24	British West Africa	73	Damanhur	171
Andorra	24	British West Florida	74	Danish West Indies	173
Angband	448	Buck Island	74	Danzig	522
Anguilla	26	Bulgaria	74	Darfur	625
Annam	722	Burkina Faso	75	Datia	348
Antarctica	28	Burma	76	Denmark	176
Anticosti Island	90	Burundi	78	Dhar	349
Antioquia	150	C.C.C.P.	541	Dominica	178
Aquitaine	216	Cabina	78	Dominican Republic	178
Araucania - Patagonia	28	California	699	Donwicyiri	725
Argentina	36	Cambodia	81	Driscoll Island	730
Arizona	699	Camelot	83	Durango	446
Armenia	37	Cameroon	84	East Caribbean States	180
Aruba	38	Campilioni	647	Easter Island	526
Asiago	378	Canada	85	Ecuador	181
Assisi	379	Canary Islands	92	Eduola Tribe	725
Atlantas	38	Cape of Good Hope	92	Egypt	181
Atlantium	40	Cape Verde	93	El Salvador	182
Augsburg	223	Carney Island	730	Elleore	183
Australia	40	Cartagena	614	Emuola	726
Austria	48	Cartago	93	Enderbyland	183
Austrian Netherlands	53	Catalonia	620	England	266, 281
Austrian States	53	Cauca	150	Equatorial Guinea	184
Austro-Hungarian Empire	48	Ceara	69	Eregion	449
Avram	54	Central African Republic	93	Esperanto	187
Awadh	347	Central America	93	Estonia	187
Azad Hind	357	Central America States	93	Ethiopia	189
Azerbaijan	55	Central American Republic	93	Europa	191
Azores	55	Central American States	93	Eutopia	203
Baden	223	Central American Union	94	Ewaala Tribe	726
Bahamas	56	Cervinia-Breuil	379	Faeroe Islands	203
Bahawalpur	347	Ceylon	94	Falkland Islands	203
Bahrain	56	Chad	95	Far Haraud	450
Baker Island	56	Chechnya	545	Faridkot	349
Balearic Islands	56	Cherokee Nationa	96	Federale di Padania	496
Balleny Islands	730	Chile	96	Fiesole-Pontassieve	379
Bank of Russia	542	China, Empire	98	Finland	204
Barbe Island	56	China, Peoples Republic	122	Flanders	622
Baroda	348	China, Republic	129	Foutah Djalon	295
Bavaria	224	Chincha Islands	517	France	206
Belarus	57	Christiania	143	Frankfurt am Main	225
Belgium	57	Chur	632	Freedonia	216
Belgium Moresnet	59	Clipperton Island	148	French Antilles	216
Benin	59	Cocos (Keeling) Islands	148	French Guiana	217
Bermania	60	Colombia	150	French Indo-China	218
Bermuda	60	Conch Republic	150	French Polynesia	218
Bern	632	Confederate States of America	699	French Somaliland	218
Bhadranath	348	Congo Republic	151	French Southern & Antarctic Territories	219
Bhutan	61	Congresso Federale di Milano	497	Friesland	484
Bikanir	348	Cooch Behar	348	Friuli-Venezia Giulia	220
Bohemia	62	Copiapo	97	Fujairah	220
Bolivar	150	Corsica Island	152	Fukien Province	117
Bolivia	62	Corvey	225	Gabon	221

Gabroloa Island	89	Isle of Wright	370	Manchukuo	431
Gaeta	372	Isles de Amsterdam & St. Paul	220	Manitoba	91
Galapagos Islands	221	Isola d'Elba	379	Mansfeld-Eisleben	227
Gardiner's Island	488	Israel	371	Mantina	727
Geneva	647	Italian States	371	Mantus Capitale	495
Georgia	223	Italy	374	Manyaala	727
German States	223	Ivory Coast	383	Maratha Confederacy	347
Germany	242	Izan Gaarda	450	Martinique	431
Germany, Empire	232	Jalisco	446	Maryland	703
Germany, Federal Republic	243	Japan	383	Mattole	432
Germany, Third Reich	242	Japanese Pupil States	121	Maui	310
Germany, Weimar Republic	234	Jersey	384	Mauritania	433
Ghana	260	Jesolo	379	Mauritius	433
Gibraltar	264	Jind	349	Mayotte	433
Gold Coast	265	Jubbal	349	McMurdo	532
Gold Reef City	607	Juliana	70	Mechlenburg-Strelitz	227
Gondor	450	Kalaallit Nunaat	286	Mei-Che-Kan Soviet	129
Gough Island	266	Kaliningrad	544	Mexico	434
Grado	379	Kamberra Island	387	Mexico Revolutionary	446
Grand Duchy of Westarctica	730	Kanjaga	727	Michigan	703
Grande Terre	290	Kansu Province	120	Micronesia	446
Graubunden	632, 647	Karauli	350	Middle Earth	448
Great Britain	266	Kayless	387	Midway Islands	457
Greece	282	Kelantan	412	Miglianico	380
Greenland	285	Kerguelen Islands	388	Milan	371
Grenada	286	Kirin Province	120	Minas Gerais	70
Grinzing District	52	Kishangarh	350	Minerva	457
Griquatown	287	Klef Raraha	388	Moldova	458
Guadeloupe	287	Kosovo	388	Molossia	458
Guam	290	Kurdistan	388	Mombasa	459
Guatemala	291	Kutch	346	Monaco	459
Guernsey	293	Kuwait	391	Mongolia	460
Guinea	294	La Calamine	59	Montana	703
Guinea-Bissau	295	La Nouvelle France	487	Montecatini	380
Haal	726	Laino d'Intelvi	380	Montecristo	461
Haiti	296	Lakota	392	Montenegro	461
Hamburg	225	Lapland	392	Montesilvano Commune	380
Hannover	226	Lasqueti Island	89	Moon	462
Hawaii	297	Latvia	393	Mordaur	451
Hejaz	313	League of Nations	395	Mordor	451
Heliopolis, Isle of	315	Lega Lombardia	493	Moresnet, Belgium	59
Hesse-Darmstadt	226	Lega Nord	493	Morocco	462
Hildesheim	226	Lega Veneta	494	Mouria	451
Honduras	315	Les Saintes	290	Mozambique	463
Hong Kong	316	Lesotho	395	Mwalba	727
Hungary	319	Liberia	395	Naajeri Tribe	728
Hutt River Province	324	Libya	401	Namibia	463
Iceland	345	Liechtenstein	401	Napoli	380
Ico	69	Liege	403	Nassau	228
Idaho	702	Liga Veneta	498	Nathion Veneta	495
Ile Crescent	218	Liguria Libera	495	Ncham	728
Illinois	702	L'ili de Syppo	727	Nejd	464
India, British	351	Lithuania	403	Nepal	465
India, Danish	358	Lodz Ghetto	520	Netherlands Antilles	485
India, Independent Kingdoms	346	Lomar	404	Netherlands	466
India, Princely States	347	Lombardia Autonomista	495	Netherlands East Indies	486
India, Republic	358	Lombardia Libera	495	New Caledonia	486
Indonesia	359	Loreto	380	New France	486
Ionian Islands	360	Louisiana	703	New Guinea	487
Iran	360	Lundy	404	New Hampshire	704
Iraq	364	Luxembourg	405	New Hebrides	487
Ireland	365	Macau	409	New Island	488
Ireland, Northern	368	Macedonia	409	New South Wales	46
Ireland, Republic	367	Madagascar	410	New Spain, Vice-Royalty	183
Isenburg	227	Madeira Islands	411	New York	488, 704
Isengard	450	Magdalena	150	New Zealand	489
Isla de Pascua	526	Malay Peninsula	412	Newfoundland	491
Islas Galapagos	181	Maldive Islands	413	Nicaragua	491
Isle Dauphin	487	Mali	414	Nichtsburg-Zilchstadt	491
Isle Desirade	290	Malta	414	Niger	492
Isle du Massacre	486	Malta, Hospitallier Order	429	Nigerian Scams	492
Isle of Heliopolis	315	Malta, Order of	415	Nightingale Island	493
Isle of Man	368	Manchuko	121	Nord	493

North Cyprus	498	Saint Paul Islands	553	Tanzania	648
Northern Ireland	368	Saint Pierre & Miquelon	553	Taormina	383
Northern Mariana Islands	499	Saint Thomas & Prince	554	Tarapaca	97
Norway	499	Salta	36	Tarim	655
Numisma	501	Salvador	182	Tender Island	656
Nurnberg	228	Salzburg	53	Texas	706
Obock	218	San Marino	554	Thailand	656
Occussi-Ambeno	501	San Raffaele Cimena Commune	381	Thurston Island	731
Oman	503	San Remo	381	Tiananmen Square Uprising	129
Orange Free State	607	San Serriffe	554	Tibet	659
Order of Malta	415	Sandaayiri	729	Tierra del Fuego	36
Order of St. John of Jerusalem	429	Santander	150	Togo	660
Oregon	706	Sanuori Tribe	729	Tolima	150
Ortiesi St. Ulrich	381	Sark Island	554	Tomboriyiri	729
Osnabruck	228	Sassello Commune	381	Tonga	662
Outer Baldonia	503	Saudi Arabia	555	Torgu	662
Padania	493, 496	Saxe-Meiningen	230	Tranquebar	358
Pakistan	503	Saxe-Saalfeld	231	Transylvania	662
Palestine	503	Saxony-Albertine	231	Travancore	351
Pampapana	505	Scotland	555	Trebizond	664
Panama	505	Sealand	557	Trieste	496
Papal States	371	Seborga	560	Tripura	347
Paradise	507	Senegal	561	Tunisia	664
Paraguay	507	Senigallia	382	Turkey	665
Parva Domus Magna Quies	508	Serbia	561	Turkish Republic of Northern Cyprus	498
Patagonia	28	Serbia and Bosnia	563	U.S.S.R.	541
Pemba	508	Serbia and Montenegro	563	Uganda	667
Peru	509	Settimo Torinese City	382	Ukraine	667
Peter I Island	731	Sgarabhaigh	564	Union of North America	669
Philippines	517	Sharjah	564	United Arab Emirates	672
Piemonte Libera	496	Shenshi Province	120	United Federation of Koronis	673
Pilosa	518	Shepard Island	731	United Kingdom	266
Piratini	70	Sherman Island	731	United Kingdom	673
Pokoyirdeme	728	Shetland Islands	564	United Nations	678
Poland	518	Shire	452	United States	678
Pomerania	229	Siberia	565	United Transnational Republics	708
Portugal	522	Sierra Leone	566	Uruguay	709
Post aux Akansas	487	Sikh Empire	347	Utopia	203, 710
Pranke Island	731	Singapore	582	Vanuatu	710
Prussia	229	Sinkiang Province	120	Varhus	710
Puerto Rico	524	Sirmione	382	Vatican City	710
Purple Shaftieuland	525	Slovakia	591	Venezuela	713
Ragazzi	525	Slovenia	592	Venice	374
Rajkot	350	Solomon Islands	597	Vice-Royalty of New Spain	183
Rapa Nui	526	Somalia	597	Victoria	46
Ratlam	350	Somaliland	603	Victoria Island	89
Redonda	526	Somers Islands	61	Viet Nam	720
Reunion	527	Soopun Island	604	Viinamarisaar	723
Rewa	350	Sorrento	382	Vinland	724
Rimini	381	South Africa	604	Vostok Station	28
Riviera della Versilia	381	South Dai Viet	721	Wake Island	725
Robland	527	South Orkney Islands	608	Wales	281
Rohan	452	Southern Africa	609	Wallenstein	171
Rohaun	452	Southern Rhodesia	610	Wallis and Futuna Islands	725
Roman Republic	373	Spain	611	Washington	708
Romania	527	Spanish Colonial	621	Wechaubour Tribe	730
Ross Island	532	Spanish Netherlands	622	West Africa	725
Royaume de Biffeche	728	Spitzbergen	622	Westartica Territories	730
Royaume de Kabrousse	729	Sri Lanka	623	Westros	731
Russia	532	St. Eustatius	624	Wikingland	732
Russian Caucasia	545	Straits Settlements	624	Wolgast	231
Russian Federation	542	Stresa	383	Wright Island	731
Saba	545	Sudan	625	Wurtemberg	231
Saharawi Arab Democratic Republic	546	Suriname	625	Wurzburg	231
Saint Barthelemy	546	Sweden	626	Yan	732
Saint Croix	547	Swiss Cantons	632	Yemen	733
Saint Helena	548	Switzerland	633	Yugoslavia	733
Saint Hildegard	548	Syria	647	Yunnan Province	121
Saint Lucia	553	Taedium	647	Zamunda	734
Saint Martin	485	Taiwan	143	Zante	360
Saint Paul Island	220	Tajikistan	648	Zurich	633, 647

HOW TO USE THIS CATALOG

This catalog series is designed to serve the needs of both the novice and advanced collectors. It provides a comprehensive guide to over 200 years of unusual world coinage. It is generally arranged alphabetically, under issuing country, as named on the coin. In just a few instances, where that name is a province, than those issues are listed under the main country, and then the individual provinces. The following explanations summarize the general practices used in preparing this catalog's listings. However, because of specialized requirements, which may vary by country and era, these must not be considered ironclad. Where these standards have been set aside, appropriate notations of the variations are incorporated in that particular listing.

ARRANGEMENT

Countries are arranged alphabetically. Political changes within a country are arranged chronologically. In countries where Rulers are the single most significant political entity a chronological arrangement by Ruler has been employed. Distinctive sub-geographic regions are listed alphabetically following the countries main listings. A few exceptions to these rules may exist. Please refer to the Country Index found elsewhere in this catalog.

Diverse coinage types relating to fabrication methods, revaluations, denomination systems, non-circulating categories such as patterns, pieforts and sets have been identified, separated and arranged in logical fashion. Chronological arrangement is employed for most circulating coinage, i.e., Monetary reforms will flow in order of their institution. Non-circulating types such as Essais, Pieforts, Patterns, Trial Strikes, Mint and Proof sets will follow the main listings, as will Medallion coinage and Token coinage.

Within a coinage type coins will be listed by denomination, from smallest to largest. Numbered types within a denomination will be ordered by their first date of issue.

IDENTIFICATION

The most important step in the identification of a coin is the determination of the nation of origin. This is generally easily accomplished where English-speaking lands are concerned, however, use of the country index is sometimes required. The coins of Great Britain provide an interesting challenge. For hundreds of years the only indication of the country of origin was in the abbreviated Latin legends. In recent times there have been occasions when there has been no indication of origin. Only through the familiarity of the monarchical portraits, symbols and legends or indication of currency system are they identifiable.

The coins of many countries beyond the English-language realm, such as those of French, Italian or Spanish heritage, are also quite easy to identify through reference to their legends, which appear in the national languages based on Western alphabets. In many instances the name is spelled exactly the same in English as in the national language, such as France; while in other cases it varies only slightly, like Italia for Italy, Belgique or Belgie for Belgium, Brasil for Brazil and Danmark for Denmark.

This is not always the case, however, as in Norge for Norway, Espana for Spain, Sverige for Sweden and Helvetia for Switzerland. Some other examples include:

DEUTSCHES REICH - Germany 1873-1945
 BUNDESREPUBLIK DEUTSCHLAND -
 Federal Republic of Germany.
 DEUTSCHE DEMOKRATISCHE REPUBLIK -
 German Democratic Republic.
 EMPIRE CHERIFIEN MAROC - Morocco.

ESTADOS UNIDOS MEXICANOS -

United Mexican States (Mexico).

ETAT DU GRAND LIBAN - State of Great Lebanon (Lebanon).

Thus it can be seen there are instances in which a little schooling in the rudiments of foreign languages can be most helpful. In general, colonial possessions of countries using the Western alphabet are similarly identifiable as they often carry portraits of their current rulers, the familiar lettering, sometimes in combination with a companion designation in the local language.

Collectors have the greatest difficulty with coins that do not bear legends or dates in the Western systems. These include coins bearing Cyrillic lettering, attributable to Bulgaria, Russia, the Slavic states and Mongolia, the Greek script peculiar to Greece, Crete and the Ionian Islands; The Amharic characters of Ethiopia, or Hebrew in the case of Israel. Dragons and sunbursts along with the distinctive word characters attribute a coin to the Oriental countries of China, Japan, Korea, Tibet, Viet Nam and their component parts.

The most difficult coins to identify are those bearing only Persian or Arabic script and its derivatives, found on the issues of nations stretching in a wide swath across North Africa and East Asia, from Morocco to Indonesia, and the Indian subcontinent coinages which surely are more confusing in their vast array of Nagari, Sanskrit, Ahom, Assamese and other local dialects found on the local issues of the Indian Princely States. Although the task of identification on the more modern issues of these lands is often eased by the added presence of Western alphabet legends, a feature sometimes adopted as early as the late 19th Century, for the earlier pieces it is often necessary for the uninitiated to laboriously seek and find.

Except for the cruder issues, however, it will be found that certain characteristics and symbols featured in addition to the predominant legends are typical on coins from a given country or group of countries. The toughra monogram, for instance, occurs on some of the coins of Afghanistan, Egypt, the Sudan, Pakistan, Turkey and other areas of the late Ottoman Empire. A predominant design feature on the coins of Nepal is the trident; while neighboring Tibet features a lotus blossom or lion on many of their issues.

Coins from some fantasy lands often carry unique languages. The fantasy realms of Middle Earth, for example, use elvish and other languages unique to those places as created by J.R.R. Tolkien.

We also suggest reference to the Index of Coin Denominations presented here and also the comprehensive Country Index, where the inscription will be found listed just as it appears on the coin for nations using the Western alphabet.

DATING

Coin dating is the final basic attribution consideration. Here, the problem can be more difficult because the reading of a coin date is subject not only to the vagaries of numeric styling, but to calendar variations caused by the observance of various religious eras or regal periods from country to country, or even within a country. Here again with the exception of the sphere from North Africa through the Orient, it will be found that most countries rely on Western date numerals and Christian (AD) era reckoning, although in a few instances, coin dating has been tied to the year of a reign or government. The Vatican, for example dates its coinage according to the year of reign of the current pope, in addition to the Christian-era date.

Countries in the Arabic sphere generally date their coins to the Muslim era (AH), which commenced on July 16, 622 AD (Julian calendar), when the prophet Mohammed fled from

Mecca to Medina. As their calendar is reckoned by the lunar year of 354 days, which is about three percent (precisely 2.98%) shorter than the Christian year, a formula is required to convert AH dating to its Western equivalent. To convert an AH date to the approximate AD date, subtract three percent of the AH date (round to the closest whole number) from the AH date and add 622. A chart converting all AH years from 1010 (July 2, 1601) to 1421 (May 25, 2028) is presented as the Hejira Chart on page 35.

The Muslim calendar is not always based on the lunar year (AH), however, causing some confusion, particularly in Afghanistan and Iran, where a calendar based on the solar year (SH) was introduced around 1920. These dates can be converted to AD by simply adding 621. In 1976 the government of Iran implemented a new solar calendar based on the foundation of the Iranian monarchy in 559 BC. The first year observed on the new calendar was 2535 (MS), which commenced March 20, 1976. A reversion to the traditional SH dating standard occurred a few years later.

Several different eras of reckoning, including Christian and Muslim (AH), have been used to date coins of the Indian subcontinent. The two basic systems are the Vikrama Samvat (VS), which dates from Oct. 18, 58 BC, and the Saka era, the origin of which is reckoned from March 3, 78 AD. Dating according to both eras appears on various coins of the area.

Coins of Thailand (Siam) are found dated by three different eras. The most predominant is the Buddhist era (BE), which originated in 543 BC. Next is the Bangkok or Ratanakosindsok (RS) era, dating from 1781 AD; followed by the Chula-Sakarāt (CS) era, dating from 638 AD. The latter era originated in Burma and is used on that country's coins.

Other calendars include that of the Ethiopian era (EE), which commenced seven years, eight months after AD dating; and that of the Jewish people, which commenced on Oct. 7, 3761 BC. Korea claims a legendary dating from 2333 BC, which is acknowledged in some of its coin dating. Some coin issues of the Indonesian area carry dates determined by the Javanese Aji Saka era (AS), a calendar of 354 days (100 Javanese years equal 97 Christian or Gregorian calendar years), which can be matched to AD dating by comparing it to AH dating.

The following table indicates the year dating for the various eras, which correspond to 2011 in Christian calendar reckoning, but it must be remembered that there are overlaps between the eras in some instances.

Christian era (AD)	2011
Muslim era (AH)	AH1432
Solar year (SH)	SH1389
Monarchic Solar era (MS)	MS25668
Vikrama Samvat (VS)	VS2068
Saka era (SE)	SE1933
Buddhist era (BE)	BE2554
Bangkok era (RS)	RS230
Chula-Sakarāt era (CS)	CS1373
Ethiopian era (EE)	EE2005
Korean era	4344
Javanese Aji Saka era (AS)	AS1944
Fasli era (FE)	FE1421
Jewish era (JE)	JE5771

Coins of Asian origin - principally Japan, Korea, China, Turkestan and Tibet and some modern gold issues of Turkey - are generally dated to the year of the government, dynasty, reign or cyclic eras, with the dates indicated in Asian characters which usually read from right to left. In recent years, however, some dating has been according to the Christian calendar and in Western numerals. In Japan, Asian character dating was reversed to read from left to right in Showa year 23 (1948 AD).

More detailed guides to less prevalent coin dating systems, which are strictly local in nature, are presented with the appropriate listings.

Some coins carry dates according to both locally observed and Christian eras. This is particularly true in the Arabic world, where the Hejira date may be indicated in Arabic numerals and the Christian date in Western numerals, or both dates in either form.

The date actually carried on a given coin is generally cataloged here in the first column (Date) to the right of the catalog number. If this date is by a non-Christian dating system, such as 'AH'(Muslim), the Christian equivalent date will appear in parentheses(), for example AH1336(1917). Dates listed alone in the date column which do not actually appear on a given coin, or dates which are known, but do not appear on the coin, are generally enclosed by parentheses with 'ND' at the left, for example ND(1926).

Timing differentials between some era of reckoning, particularly the 354-day Mohammedan and 365-day Christian years, cause situations whereby coins which carry dates for both eras exist bearing two year dates from one calendar combined with a single date from another.

Countermarked Coinage is presented with both 'Countermark Date' and 'Host Coin' date for each type. Actual date representation follows the rules outlined above.

NUMBERING SYSTEM

Items listed in this catalog mostly carry an X# prefix. In addition, some still carry KM# prefixes. These generally have been previously listed in the Standard Catalog series of books. When number prefixes have changed, the previous number is incorporated in the listing as a cross reference. Some Chinese coins include references to E. Kann's (K#) Illustrated Catalog of Chinese Coins and T.K. Hsu's (Su) work of similar title.

The use of additional prefix letters in the catalog number often describe the coinage types: M for Medallion (items struck to a standard denomination size and weight, but lacking denomination in the design), MB for Medallion Bullion (struck to a bullion weight standard of 1/10, 1/4, 1/2, or Ounce and its multiples), P for Piefort (a double weight coin) or Pn for Pattern. These designations have previously been used in the Standard Catalog series and have been continued here.

DENOMINATIONS

The second basic consideration to be met in the attribution of a coin is the determination of denomination. Since denominations are usually expressed in numeric, rather than word form on a coin, this is usually quite easily accomplished on coins from nations, which use Western numerals, except in those instances where issues are devoid of any mention of face value, and denomination must be attributed by size, metallic composition or weight. Coins listed in this volume are generally illustrated in actual size. Where size is critical to proper attribution, the coin's millimeter size is indicated.

The sphere of countries stretching from North Africa through the Orient, on which numeric symbols generally unfamiliar to Westerners are employed, often provide the collector with a much greater challenge. This is particularly true on nearly all pre-20th Century issues. On some of the more modern issues and increasingly so as the years progress, Western-style numerals usually presented in combination with the local numeric system are becoming more commonplace on these coins.

Determination of a coin's currency system can also be valuable in attributing the issue to its country of origin. A comprehensive alphabetical index of currency names, applicable to the countries as cataloged in this volume, with all individual nations of use for each, is presented in this section.

The included table of Standard International Numeral Systems presents charts of the basic numeric designations found on coins of non-Western origin. Although denomination numerals are generally prominently displayed on coins, it must be remembered that these are general representations of characters, which individual coin engravers may have rendered in widely varying styles. Where numeric or script denominations designation forms peculiar to a given coin or country apply, such as the script used on some Persian (Iranian) issues. They are so indicated or illustrated in conjunction with the appropriate listings.

MINTAGES

Quantities minted of each date are indicated where that information is available. For combined mintage figures the abbreviation "Inc. Above" means Included Above, while "Inc. Below" means Included Below. "Est." beside a mintage figure indicates the number given is an estimate or mintage limit.

MINT AND PRIVY MARKS

The presence of distinctive, but frequently inconspicuously placed, mintmarks indicates the mint of issue for many of the coins listed in this catalog. An appropriate designation in the date listings notes the presence, if any, of a mint mark on a particular coin type by incorporating the letter or letters of the mint mark adjoining the date, i.e., 1950D or 1927R.

The presence of mint and/or mintmaster's privy marks on a coin in non-letter form is indicated by incorporating the mint letter in lower case within parentheses adjoining the date; i.e. 1927(a). The corresponding mark is illustrated or identified in the introduction of the country.

In countries such as France and Mexico, where many mints may be producing like coinage in the same denomination during the same time period, divisions by mint have been employed. In these cases the mint mark may appear next to the individual date listings and/or the mint name or mint mark may be listed in the Note field of the type description.

Where listings incorporate mintmaster initials, they are always presented in capital letters separated from the date by one character space; i.e., 1850 MF. The different mintmark and mintmaster letters found on the coins of any country, state or city of issue are always shown at the beginning of listings.

METALS

Each numbered type listing will contain a description of the coins metallic content. The traditional coinage metals and their symbolic chemical abbreviations sometimes used in this catalog are:

Platinum - (PT)	Copper - (Cu)
Gold - (Au)	Brass -
Silver - (Ag)	Copper-nickel- (CN)
Billion -	Lead - (Pb)
Nickel - (Ni)	Steel -
Zinc - (Zn)	Tin - (Sn)
Bronze - (Ae)	Aluminum - (Al)

During the 18th and 19th centuries, most of the world's coins were struck of copper or bronze, silver and gold. Commencing in the early years of the 20th century, however, numerous new coinage metals, primarily non-precious metal alloys, were introduced. Gold has not been widely used for circulation coinages since World War I, although silver remained a popular coinage metal in most parts of the world until after World War II. With the disappearance of silver for circulation coinage, numerous additional compositions were introduced to coinage applications.

Most recent is the development of clad or plated planchets in order to maintain circulation life and extend the life of a set of production dies as used in the production of the copper-nickel

clad copper 50 centesimos of Panama or in the latter case to reduce production costs of the planchets and yet provide a coin quite similar in appearance to its predecessor as in the case of the copper plated zinc core United States 1983 cent.

Modern commemorative coins have employed still more unusual methods such as bimetallic coins, color applications and precious metal or gem inlays.

OFF-METAL STRIKES

Off-metal strikes previously designated by "(OMS)" which also included the wide range of error coinage struck in other than their officially authorized compositions have been incorporated into Pattern listings along with special issues, which were struck for presentation or other reasons.

Collectors of Germanic coinage may be familiar with the term "Abschlag" which quickly identifies similar types of coinage.

PRECIOUS METAL WEIGHTS

Listings of weight, fineness and actual silver (ASW), gold (AGW), platinum or palladium (APW) content of most machine-struck silver, gold, platinum and palladium coins are provided in this edition. This information will be found incorporated in each separate type listing, along with other data related to the coin.

The ASW, AGW and APW figures were determined by multiplying the gross weight of a given coin by its known or tested fineness and converting the resulting gram or grain weight to troy ounces, rounded to the nearest ten-thousandth of an ounce. A silver coin with a 24.25-gram weight and .875 fineness for example, would have a fine weight of approximately 21.2188 grams, or a .6822 ASW, a factor that can be used to accurately determine the intrinsic value for multiple examples.

The ASW, AGW or APW figure can be multiplied by the spot price of each precious metal to determine the current intrinsic value of any coin accompanied by these designations.

Coin weights are indicated in grams (abbreviated "g") along with fineness where the information is of value in differentiating between types. These weights are based on 31.103 grams per troy (scientific) ounce, as opposed to the avoirdupois (commercial) standard of 28.35 grams. Actual coin weights are generally shown in hundredths or thousands of a gram; i.e., 0.500 SILVER 2.9200g.

WEIGHTS AND FINENESSES

As the silver and gold bullion markets have advanced and declined sharply in recent years, the fineness and total precious metal content of coins has become especially significant where bullion coins - issues which trade on the basis of their intrinsic metallic content rather than numismatic value - are concerned. In many instances, such issues have become worth more in bullion form than their nominal collector values or denominations indicate.

Establishing the weight of a coin can also be valuable for determining its denomination. Actual weight is also necessary to ascertain the specific gravity of the coin's metallic content, an important factor in determining authenticity.

TROY WEIGHT STANDARDS

24 Grains = 1 Pennyweight
480 Grains = 1 Ounce
31.103 Grams = 1 Ounce

UNIFORM WEIGHTS

15.432 Grains = 1 Gram
0.0648 Gram = 1 Grain

AVOIRDUPOIS STANDARDS

27-11/32 Grains = 11 Dram

437-1/2 Grains = 1 Ounce
28.350 Grams = 1 Ounce

BULLION VALUE CHARTS

Universal silver, gold, and platinum bullion value charts are provided for use in combination with the ASW, AGW and APW factors to determine approximate intrinsic values of listed coins. By adding the component weights as shown in troy ounces on each chart, the approximate intrinsic value of any silver, gold or platinum coin's precious metal content can be determined.

Thus, using a \$27.50 silver spot price, the intrinsic value of a silver coin with a .6822 ASW would be indicated as \$19.25, based on the application of the silver bullion chart. This result is obtained by moving across the top to the \$27.50 column, then moving down to the line indicated .680 in the far left hand corner which reveals a bullion value of \$18.70. To determine the value of the remaining .0022 of ASW, return up the same column to the .002 line, the closest factor available, where a \$0.55 value is indicated. The two factors total \$19.25, which would be slightly less than actual value.

The silver bullion chart provides silver values in thousandths from .001 to .009 troy ounce, and in hundredths from .01 to 1.00 in 50¢ value increments from \$15.00 to \$30.00. If the market value of silver exceeds \$30.00, doubling the increments presented will provide valuations in \$1 steps from \$31.00 to \$60.00. The gold/platinum bullion chart is similarly arranged in \$10 increments from \$1,200 to \$1,400.

Valuations for most of the silver, gold, platinum and palladium coins listed in this edition are based on assumed market values of \$35-40 per troy ounce for silver, \$1,500 to \$1,550 for gold, \$1,750 to \$1,800 for platinum, and \$775 to \$800 for palladium. To arrive at accurate current market indications for these issues, increase or decrease the valuations appropriately based on any variations in these indicated levels.

COUNTERMARKS/COUNTERSTAMPS

There is some confusion among collectors over the terms "countermark" and "counterstamp" when applied to a coin bearing an additional mark or change of design and/or denomination.

To clarify, a countermark might be considered similar to the "hall mark" applied to a piece of silverware, by which a silversmith assured the quality of the piece. In the same way, a countermark assures the quality of the coin on which it is placed, as, for example, when the royal crown of England was countermarked (punched into) on segmented Spanish reales, allowing them to circulate in commerce in the British West Indies. An additional countermark indicating the new denomination may also be encountered on these coins.



Countermarked



Counterstamped

Countermarks are generally applied singularly and in most cases indiscriminately on either side of the "host" coin.

Counterstamped coins are more extensively altered. The counterstamping is done with a set of dies, rather than a hand punch. The coin being counterstamped is placed between the

new dies and struck as if it were a blank planchet as found with the Manila 8 reales issue of the Philippines. A more unusual application where the counterstamp dies were smaller than the host coin in the revalidated 50 centimos and 1 colon of Costa Rica issued in 1923.

PHOTOGRAPHS

To assist the reader in coin identification, every effort has been made to present actual size photographs. Obverse and reverse are illustrated, except when a change in design is restricted to one side, and the coin has a diameter of 39mm or larger, in which case only the side required for identification of the type is generally illustrated. All coins up to 55mm are illustrated actual size, to the nearest 1/2mm up to 25mm, and to the nearest 1mm thereafter. Coins larger than 55mm diameter are illustrated in reduced size, with the actual size noted in the descriptive text block. Where slight change in size is important to coin type identification, actual millimeter measurements are stated.

VALUATIONS

Values quoted in this catalog represent the current market and are compiled from recommendations provided and verified through various source documents and specialized consultants. It should be stressed, however, that this book is intended to serve only as an aid for evaluating coins, actual market conditions are constantly changing and additional influences, such as particularly strong local demand for certain coin series, fluctuation of international exchange rates and worldwide collection patterns must also be considered. Publication of this catalog is not intended as a solicitation by the publisher, editors or contributors to buy or sell the coins listed at the prices indicated.

All valuations are stated in U.S. dollars, based on careful assessment of the varied international collector market. Valuations for coins priced below \$100.00 are generally stated in full amounts - i.e. 37.50 or 95.00 - while valuations at or above that figure are rounded off in even dollars - i.e. \$125.00 is expressed 125. A comma is added to indicate thousands of dollars in value.

For the convenience of overseas collectors and for U.S. collectors doing business with overseas dealers, the base exchange rate for the national currencies of approximately 180 countries are presented in the Foreign Exchange Table.

It should be noted that when particularly select uncirculated or proof-like examples of uncirculated coins become available they can be expected to command proportionately high premiums. Such examples in reference to choice Germanic Thalers are referred to as "erst schlage" or first strikes.

TOKEN COINAGE

At times local economic conditions have forced regular coinage from circulation or found mints unable to cope with the demand for coinage, giving rise to privately issued token coinage substitutes. British tokens of the late 1700s and early 1880s, and the German and French and French Colonial emergency emissions of the World War I era are examples of such tokens being freely accepted in monetary transactions over wide areas. Tokens were likewise introduced to satisfy specific restricted needs, such as the leper colony issues of Brazil, Colombia and the Philippines.

This catalog includes introductory or detailed listings with "Tn" prefixes of many token coinage issues, particularly those which enjoyed wide circulation and where the series was limited in diversity. More complex series, and those more restricted in scope of circulation are generally not listed, although a representative sample may be illustrated and a specialty reference provided.

MEDALLIC ISSUES

Medallic issues are segregated following the regular issue listings. Grouped there are coin-type issues, which can generally be identified as commemoratives produced to the country's established coinage standards but without the usual indicator of denomination. These pieces may or may not feature designs adapted from the country's regular issue or commemorative coinage, and may or may not have been issued in conjunction with related coinage issues.

RESTRIKES, COUNTERFEITS

Deceptive restrike and counterfeit (both contemporary and modern) examples exist of some coin issues. Where possible, the existence of restrikes is noted. Warnings are also incorporated in instances where particularly deceptive counterfeits are known to exist. Collectors who are uncertain about the authenticity of a coin held in their collection, or being offered for sale, should take the precaution of having the coin authenticated by a third-party grading service.

NON-CIRCULATING LEGAL TENDER COINS

Coins of non-circulating legal tender (NCLT) origin are individually listed and integrated by denomination into the regular listings for each country. These coins fall outside the customary definitions of coin-of-the-realm issues, but were created and sold by, or under authorization of, agencies of sovereign governments expressly for collectors. These are primarily individual coins and sets of a commemorative nature, marketed at prices substantially in excess of face value, and usually do not have counterparts released for circulation.

EDGE VARIETIES

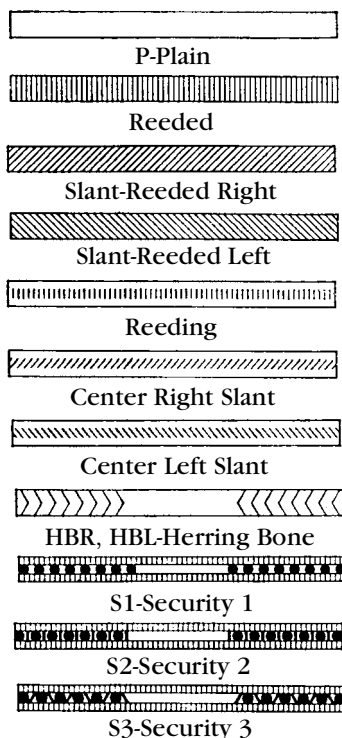

SETS

Listings in this catalog for specimen, proof and mint sets are for official, government-produced sets. In many instances privately packaged sets also exist.

Mint Sets/Fleur de Coin Sets: Specially prepared by worldwide mints to provide banks, collectors and government dignitaries with examples of current coinage. Usually subjected to rigorous inspection to insure that top quality specimens of selected business strikes are provided.

The Paris Mint introduced polyvinyl plastic cases packed within a cardboard box for homeland and colonial Fleur de Coin sets of the 1960s. British colonial sets were issued in velvet-lined metal cases similar to those used for proof sets. For its client nations, the Franklin Mint introduced a sealed composition of cardboard and specially molded hard clear plastic protective container inserted in a soft plastic wallet. Recent discovery that soft polyvinyl packaging has proved hazardous to coins has resulted in a change to the use of hard, inert plastics for virtually all mint sets.

Some of the highest quality mint sets ever produced were those struck by the Franklin Mint during 1972-74. In many cases matte finish dies were used to strike a polished proof planchet. Later on, from 1975, sets contained highly polished, glassy-looking coins (similar to those struck by the Bombay Mint) for collectors over a period of 12 years.

Specimen Sets: Forerunners of today's proof sets. In most cases the coins were specially struck, perhaps even double struck, to produce a very soft or matte finish on the effigies and fields, along with high, sharp, "wire" rims. The finish is rather dull to the naked eye.

The original purpose of these sets was to provide VIPs, monarchs and mintmasters around the world with samples of the highest quality workmanship of a particular mint. These were usually housed in elaborate velvet-lined leather and metal cases.

Proof Sets: This is undoubtedly among the most misused terms in the hobby, not only by collectors and dealers, but also by many of the world mints.

A true proof set must be at least double-struck on specially prepared polished planchets and struck using dies (often themselves polished) of the highest quality.

Modern-day proof quality consists of frosted effigies surrounded by absolute mirror-like fields.

Listings for proof sets in this catalog are for officially issued proof sets so designated by the issuing authority, and may or may not possess what are considered modern proof quality standards.

It is necessary for collectors to acquire the knowledge to allow them to differentiate true proof sets from would-be proof sets and proof-like sets which may be encountered.

CONDITIONS/GRADING

Wherever possible, coin valuations are given in four or five grades of preservation. For modern commemoratives, which do not circulate, only uncirculated values are usually sufficient. Proof issues are indicated by the word "Proof" next to the date, with valuation preceded by the word "value" following the mintage. For very recent circulating coins and coins of limited value, one, two or three grade values are presented.

There are almost no grading guides for world coins. What follows is an attempt to help bridge that gap until a detailed, illustrated guide becomes available.

In grading world coins, there are two elements to look for: 1) Overall wear, and 2) loss of design details, such as strands of hair, feathers on eagles, designs on coats of arms, etc.

The age, rarity or type of a coin should not be a consideration in grading.

Grade each coin by the weaker of the two sides. This method appears to give results most nearly consistent with conservative American Numismatic Association standards for U.S. coins. Split grades, i.e., F/VF for obverse and reverse, respectively, are normally no more than one grade apart. If the two sides are more than one grade apart, the series of coins probably wears differ-

ently on each side and should then be graded by the weaker side alone.

Grade by the amount of overall wear and loss of design detail evident on each side of the coin. On coins with a moderately small design element, which is prone to early wear, grade by that design alone. For example, the 5-ore (KM#554) of Sweden has a crown above the monogram on which the beads on the arches show wear most clearly. So, grade by the crown alone.

For **Brilliant Uncirculated (BU)** grades there will be no visible signs of wear or handling, even under a 30-power microscope. Full mint luster will be present. Ideally no bag marks will be evident.

For **Uncirculated (Unc)** grades there will be no visible signs of wear or handling, even under a 30-power microscope. Bag marks may be present.

For **Almost Uncirculated (AU)**, all detail will be visible. There will be wear only on the highest point of the coin. There will often be half or more of the original mint luster present.

On the **Extremely Fine (XF or EF)** coin, there will be about 95% of the original detail visible. Or, on a coin with a design with no inner detail to wear down, there will be a light wear over nearly all the coin. If a small design is used as the grading area, about 90% of the original detail will be visible. This latter rule stems from the logic that a smaller amount of detail needs to be present because a small area is being used to grade the whole coin.

The **Very Fine (VF)** coin will have about 75% of the original detail visible. Or, on a coin with no inner detail, there will be moderate wear over the entire coin. Corners of letters and numbers may be weak. A small grading area will have about 66% of the original detail.

For **Fine (F)**, there will be about 50% of the original detail visible. Or, on a coin with no inner detail, there will be fairly heavy wear over all of the coin. Sides of letters will be weak. A typically uncleaned coin will often appear as dirty or dull. A small grading area will have just under 50% of the original detail.

On the **Very Good (VG)** coin, there will be about 25% of the original detail visible. There will be heavy wear on all of the coin.

The **Good (G)** coin's design will be clearly outlined but with substantial wear. Some of the larger detail may be visible. The rim may have a few weak spots of wear.

On the **About Good (AG)** coin, there will typically be only a silhouette of a large design. The rim will be worn down into the letters if any.

Strong or weak strikes, partially weak strikes, damage, corrosion, attractive or unattractive toning, dipping or cleaning should be described along with the above grades. These factors affect the quality of the coin just as do wear and loss of detail, but are easier to describe.

In the case of countermarked/counterstamped coins, the condition of the host coin will have a bearing on the end valuation. The important factor in determining the grade is the condition, clarity and completeness of the countermark itself. This is in reference to countermarks/counterstamps having raised design while being struck in a depression.

Incuse countermarks cannot be graded for wear. They are graded by the clarity and completeness including the condition of the host coin which will also have more bearing on the final grade/valuation determined.



Coin Alignment



Medal Alignment

COIN vs MEDAL ALIGNMENT

Some coins are struck with obverse and reverse aligned at a rotation of 180 degrees from each other. When a coin is held for vertical viewing with the obverse design aligned upright and the index finger and thumb at the top and bottom, upon rotation from left to right for viewing the reverse, the latter will be upside down. Such alignment is called "coin rotation." Other coins are struck with the obverse and reverse designs mated on an alignment of zero or 360 degrees. If such an example is held and rotated as described, the reverse will appear upright. This is the alignment, which is generally observed in the striking of medals, and for that reason coins produced in this manner are considered struck in "medal rotation". In some instances, often through error, certain coin issues have been struck to both alignment standards, creating interesting collectible varieties, which will be found noted in some listings. In addition, some countries are now producing coins with other designated obverse to reverse alignments which are considered standard for this type.

STANDARD INTERNATIONAL GRADING TERMINOLOGY AND ABBREVIATIONS

U.S. and ENGLISH SPEAKING LANDS	UNCIRCULATED	EXTREMELY FINE	VERY FINE	FINE	VERY GOOD	GOOD	POOR
Abbreviation	UNC	EF or XF	VF	FF	VG	G	PR
BRAZIL	(1) DW	(3) S	(5) MBC	(7) BC	(8)	(9) R	UTGeG
DENMARK	O	O1	1+	1	1+	2	3
FINLAND	0	O1	1+	1	1?	2	3
FRANCE	NEUF	SUP	TTB or TB	TB or TB	B	TBC	BC
GERMANY	KFR	II / VZGL	III / SS	IV / S	V / S.g.E.	VI / G.e.	G.e.s.
ITALY	FdS	SPL	BB	MB	B	M	—
JAPAN	未使用	極美品	美品	並品	—	—	—
NETHERLANDS	FDC	Pr.	Z.F.	Fr.	Z.g.	G	—
NORWAY	0	O1	1+	1	1+	2	3
PORTUGAL	Novo	Soberbo	Muito bo	—	—	—	—
SPAIN	Lujo	SC, IC or EBC	MBC	BC	—	RC	MC
SWEDEN	0	O1	1+	1	1?	2	—

BRAZIL

FE — Flor de Estampa
 S — Soberba
 MBC — Muito Bem Conservada
 BC — Bem Conservada
 R — Regular
 UTGeG — Um Tanto Gasto e Gasto

DENMARK

O — Uncirkuleret
 O1 — Meget Paent Eksemplar
 1+ — Paent Eksemplar
 1 — Acceptabelt Eksemplar
 1 — Noget Slidt Eksemplar
 2 — Darlight Eksemplar
 3 — Meget Darlight Eksemplar

FINLAND

00 — Kiitolyonti
 0 — Lyontiveres
 O1 — Erittain Hyva
 1+ — Hyva
 1? — Keikko
 3 — Huono

FRANCE

NEUF — New
 SUP — Superbe
 TTB — Tres Tres Beau
 TB — Tres Beau
 B — Beau
 TBC — Tres Bien Conserve
 BC — Bien Conserve

GERMANY

VZGL — Vorzüglich
 SS — Sehr schön
 S — Schön
 S.g.E. — Sehr gut erhalten
 G.e. — Gut erhalten
 G.e.S. — Gering erhalten
 Schlect

ITALY

Fds — Fior di Stampa
 SPL — Splendid
 BB — Bellissimo
 MB — Molto Bello
 B — Bello
 M — Mediocre

JAPAN

未使用 — Mishiyo
 極美品 — Goku Bihin
 美品 — Bihin
 並品 — Futuhin

NETHERLANDS

Pr. — Prachtig
 Z.F. — Zeer Fraai
 Fr. — Fraai
 Z.g. — Zeer Goed
 G — Good

NORWAY

0 — Usirkuleret eks
 O1 — Meget pent eks
 1+ — Pent eks
 1 — Fullgodt eks
 1- — Ikke Fullgodt eks
 2 — Darlight eks

ROMANIA

NC — Necirculata (UNC)
 FF — Foarte Frumoasa (VF)
 F — Frumoasa (F)
 FBC — Foarte Bine Conservata (VG)
 BC — Bine Conservata (G)
 M — Mediocru Conservata (POOR)
 Schlecht
 — Goed

SPAIN

EBC — Extraordinariamente Bien Conservada
 SC — Sin Circular
 IC — Incirculante
 MBC — Muy Bien Conservada
 BC — Bien Conservada
 RC — Regular Conservada
 MC — Mala Conservada

SWEDEN

0 — Ocirkulerat
 O1 — Mycket Vackert
 1+ — Vackert
 1 — Fullgott
 1? — Ej Fullgott
 2 — Dalight

STANDARD INTERNATIONAL NUMERAL SYSTEMS

Prepared especially for the *Standard Catalog of[®] World Coins 2011* by Krause Publications.

Western	0	½	1	2	3	4	5	6	7	8	9	10	50	100	500	1000
Roman			I	II	III	IV	V	VI	VII	VIII	IX	X	L	C	D	M
Arabic-Turkish	•	½	١	٢	٣	٤	٥	٦	٧	٨	٩	١٠	٥٠	١٠٠	٥٠٠	١٠٠٠
Malay-Persian	•	½	١	٢	٣	٤	٥	٦	٧	٨	٩	١٠	٥٠	١٠٠	٥٠٠	١٠٠٠
Eastern Arabic	٠	½	١	٢	٣	٤	٥	٦	٧	٨	٩	١٠	٥٠	١٠٠	٥٠٠	١٠٠٠
Hyderabad Arabic	٠	½	١	٢	٣	٤	٥	٦	٧	٨	٩	١٠	٥٠	١٠٠	٥٠٠	١٠٠٠
Indian (Sanskrit)	०	½	१	२	३	४	५	६	७	८	९	१०	४०	१००	४००	१०००
Assamese	০	½	১	২	৩	৪	৫	৬	৭	৮	৯	১০	৫০	১০০	৫০০	১০০০
Bengali	০	½	১	২	৩	৪	৫	৬	৭	৮	৯	১০	৫০	১০০	৫০০	১০০০
Gujarati	૦	½	૧	૨	૩	૪	૫	૬	૭	૮	૯	૧૦	૪૦	૧૦૦	૪૦૦	૧૦૦૦
Kutch	૦	½	૧	૨	૩	૪	૫	૬	૭	૮	૯	૧૦	૪૦	૧૦૦	૪૦૦	૧૦૦૦
Devanagari	०	½	१	२	३	४	५	६	७	८	९	१०	४०	१००	४००	१०००
Nepalese	०	½	१	२	३	४	५	६	७	८	९	१०	४०	१००	४००	१०००
Tibetan	༠	½	༡	༢	༣	༤	༥	༦	༧	༨	༩	༡༠	༤༠	༡༠༠	༤༠༠	༡༠༠༠
Mongolian	᠐	½	᠑	᠒	᠓	᠔	᠕	᠖	᠗	᠘	᠙	᠑᠐	᠕᠐	᠑᠐᠐	᠕᠐᠐	᠑᠐᠐᠐
Burmese	၀	½	၁	၂	၃	၄	၅	၆	၇	၈	၉	၁၀	၅၀	၁၀၀	၅၀၀	၁၀၀၀
Thai-Lao	๐	½	๑	๒	๓	๔	๕	๖	๗	๘	๙	๑๐	๕๐	๑๐๐	๕๐๐	๑๐๐๐
Lao-Laotian	໐		໑	໒	໓	໔	໕	໖	໗	໘	໙	໑໐				
Javanese	᠐		᠓	᠙	᠘	᠘	᠘	᠘	᠘	᠘	᠘	᠘	᠘	᠘	᠘	᠘
Ordinary Chinese Japanese-Korean	零	半	一	二	三	四	五	六	七	八	九	十	十五	百	百五	千
Official Chinese			壹	贰	叁	肆	伍	陆	柒	捌	玖	拾	拾伍	佰	佰伍	仟
Commercial Chinese			一	二	三	四	五	六	七	八	九	十	十五	百	百五	千
Korean		반	일	이	삼	사	오	육	칠	팔	구	십	오십	백	오백	천
Georgian			Ⴀ	Ⴁ	Ⴂ	Ⴃ	Ⴄ	Ⴅ	Ⴆ	Ⴇ	Ⴈ	Ⴉ	Ⴊ	Ⴋ	Ⴌ	Ⴍ
Ethiopian	◆		፩	፪	፫	፬	፭	፮	፯	፰	፱	፲	፳	፴	፵	፶
Hebrew			א	ב	ג	ד	ה	ו	ז	ח	ט	י	כ	ק	תק	
Greek			Α	Β	Γ	Δ	Ε	Τ	Ζ	Η	Θ	Ι	Ν	Ρ	Φ	Α
			Κ	Λ	Μ	Ξ	Ο	Π			Σ	Τ	Υ	Χ	Ψ	Ω

DENOMINATION INDEX

- ADELA** - Cherokee Nation
AFRICA - Benin
 Burkina Faso
 Cameroon
 Central African Republic
 Chad
 Congo Republic
 Equatorial Guinea
 Gabon
 Ivory Coast
 Mali
 Niger
 Senegal
 Togo
AFRO - Southern Africa
AHMADI RIYAL - Yemen
AKAHI PUELA - Hawaii
AMERO - Union of North America
ANNA - India - British
 India - Republic
ASHRAFI - India - Princely States
ASPRA - Ionian Islands
ATLANTIS DOLLAR - Atlantis
ATT - Thailand
AVO - Cabinda
AXE - Middle Earth
BAHT - Thailand
BAIOCCHI - Italian States
BALBOA - Panama
BANAPENI - Middle Earth
BARON - South Africa
BATZEN - Switzerland
BIPKWELE - Equatorial Guinea
BIRR - Ethiopia
BIT - Guadeloupe
 Martinique
 United States
BOLIVARES - Venezuela
BOLIVIANO - Bolivia
BRACTEATE - Hungary
BUCK - Buck Island
CALI - Damanhur
CARRTER DOLLAR - United States
CASH - China
CAURI - West Africa
CELESTON - United States
CENT - Bonaire Island
 Canada
 China
 Cocos (Keeling) Islands
 Danish West Indies
 Dominica
 East Caribbean States
 Great Britain
 Hutt River Province
 Liberia
 Netherlands
 Paraguay
 Saba
 Saint Eustatius
 Sealand
 Sri Lanka
 Straits Settlements
 United States
 Westarctica Territories
CENTAVO - Araucania-Patagonia
 Argentina
 Cabinda
 Central American Union
 Chile
 Colombia
 Cuba
 Galapagos Islands
 Mexico
 Peru
 Philippines
CENTAVOS - Cuba
CENTESIMO - Panama
 Seborga
CENTIME - Belgium
 Cambodia
 Danish West Indies
 France
 French Guiana
 Madagascar
 New Caledonia
 New France
 Puerto Rico
 Trebizond
CENTIMO - Andorra
 Spain
CENTUM - Great Britain
CEROS - Iceland
 Liechtenstein
 Macedonia
 Switzerland
CFA FRANC - Benin
 Burkina Faso
 Cameroon
 Central African Republic
 Chad
 Congo Republic
 Equatorial Guinea
 Gabon
 Ivory Coast
 Mali
 Niger
 Senegal
 Togo
CHI - Viet Nam
CHIEN - Manchukuo
CIFRA - Reunion
COLES - Heliopolis
CONCEPT - United States
CORONAS - San Serriffe
CREDITO - Damanhur
CROWN - Australia
 Bermuda
 British East Africa
 British North Borneo
 British West Africa
 Burma
 Canada
 Ceylon
 Cyprus
 Danish West Indies
 Ethiopia
 Falkland Islands
 Ghana
 Gibraltar
 Gold Coast
 Gough Island
 Great Britain
 Haiti
 Hawaii
 Hong Kong
 India - British
 Ireland
 Isle of Man
 Mauritius
 Middle Earth
 Middle Earth
 New Guinea
 New Zealand
 Newfoundland
 Nightingale Island
 Palestine
 Scotland
 Sierra Leone
 South Africa
 Southern Rhodesia
 Straits Settlements
 Tibet
 Yugoslavia
CT - Indonesia
 Surinam
CUARTOS CALDERILLA - Pilosa
DAALDER - Bermuda
 Netherlands
 Spanish Netherlands
 United States
DALA - Hawaii
DALER - Alland Islands
 Middle Earth
DECA - Atlantis
DENAR - Bermania
DENARII - Liege
 Macedonia
DENG - West Africa
DENGA - Westros
DENIER - France
 Guadeloupe
 Hungary
 Saint Lucia
DIER - West Africa
DIME - United States
DINAR - Bahrain
 Croatia
 Fujairah
 Iraq
 Kurdistan
 Kuwait
 Malay Peninsula
 Palestine
 Serbia
 Serbia & Bosnia
 Sudan
 Tarim
DINAR-HAUT - West Africa
DINDERO - Spain
DINER - Andorra
DIRHAM - Malay Peninsula
 Saudi Arabia
 United Arab Emirates
DIRHAMS - Morocco
DISME - Middle Earth
 United States
DISSER - Elleore
DOBRA - Saint Thomas & Prince
DOLAR - Galapagos Islands
DOLLAR - Baker Island
 Bonaire Island
 Canada
 China
 Cocos (Keeling) Islands
 Conch Republic
 Danish West Indies
 Danish West Indies
 Eutopia
 Freedonia
 Grenada
 Guam
 Hawaii
 Hong Kong
 Hutt River Province
 Liberia
 Madagascar
 McMurdo
 Micronesia
 Midway Islands
 Minerva
 Namibia
 New Zealand
 Northern Mariana Islands
 Occussi-Ambeno
 Philippines
 Redonda
 Ross Island
 Saba
 Saint Croix
 Saint Eustatius
 Sealand
 Sierra Leone
 Soloman Islands
 Somalia
 Somaliland
 Straits Settlements
 Thailand
 United States
 Utopia
 Wake Island
 Westarctica Territories
DOLYA - Russia
DOUBLE FLORIN - Australia
 Great Britain
DOUBLE NUMMUS - Camelot
DRAM - Armenia
 Middle Earth
DUCAL - Avram
DUCAT - Austria
 Austrian Netherlands
 Austrian States
 Czech Republic
 Estonia
 German States
 Germany - Federal Republic
 Greece
 Hungary
 India - Independent Kingdoms
 Italian States
 Netherlands East Indies
 Poland
 Romania
 Russia
 Sweden
 Swiss Canton
 Transylvania
DUCATEN - German States
DUCATON - United Nations
DUKAT - Bulgaria
 Czechoslovakia
DUKATEN - Europa
DUPEE - Paradise
E - Indonesia
 Surinam
E.C. DOLLAR - Klef Raraha
EAGLE - Cherokee Nation
EBO - West Africa
ECHE - West Africa
ECU - Albania
 Austria
 Belgium
 British Honduras
 Bulgaria
 Czechoslovakia
 Danish West Indies
 Denmark
 Europa
 Finland
 France
 Great Britain
 Greece
 Greenland
 Guernsey
 Hungary
 Iceland
 India - Danish
 Ireland - Northern
 Ireland - Republic
 Isle of Wright
 Italy
 Latvia
 Liechtenstein
 Luxembourg
 Madeira Islands
 Monaco
 Netherlands
 New France
 Norway
 Poland

- Portugal
Russia
Scotland
Spain
Sweden
Switzerland
United Kingdom
Yugoslavia
ECU D'OR - France
ECUDO CONVERTIVEL - Cabinda
EDO - West Africa
ESCUDO - Bolivia
EURO - Albania
Alderney
Andorra
Armenia
Aruba
Austria
Azores
Balearic Islands
Belarus
Bulgaria
Canary Islands
Cape Verde
Cartago
Czechyňa
Corsica Island
Creete
Croatia
Cyprus
Czech Republic
Danzig
Denmark
Estonia
Faeroe Islands
Finland
French Antilles
French Guiana
French Southern & Antarctic Territories
Georgia
Gibraltar
Great Britain
Greece
Greenland
Guadeloupe
Guernsey
Hungary
Ireland - Republic
Isle of Man
Isle of Wright
Israel
Italy
Jersey
Kosovo
Lapland
Latvia
Liechtenstein
Lithuania
Macedonia
Madeira Islands
Malta
Martinique
Mayotte
Moldova
Monaco
Mongolia
Montenegro
Netherlands
Netherlands Antilles
Nord
Norway
Poland
Reunion
Russia
Saint Barthelemy
Saint Helena
Saint Paul Islands
Saint Pierre & Miquelon
San Marino
Serbia
Serbia & Montenegro
- Siberia
Slovakia
Slovenia
Spain
Spain
Sweden
Turkey
Ukraine
United Kingdom
Vatican City
EUROPA - Europa
EUROPINO - Europa
EVRI - Slovenia
EWAI - West Africa
EYE - Middle Earth
FARTHING - British West Florida
Great Britain
Middle Earth
FED - Christiana
FEHU - Vinland
FIFTY - Lakota
FIL - Fujairah
Iraq
FINDIK - Egypt
FLEUR D'ARGENT - Saint Hildegard
FLORIN - Austria
Brazil
Europa
Ireland
FLORIN D'OR - Saint Hildegard
FOAL - Middle Earth
FOLIS - Saint Hildegard
FORINT - Croatia
Hungary
FRANC - Belgium
Belgium Moresnet
Burundi
Cambodia
Clipperton Island
Congo Republic
Danish West Indies
Egypt
France
French Guiana
French Southern & Antarctic Territories
Guadeloupe
Guinea
Ivory Coast
Kerguelen Islands
League of Nations
Luxembourg
Monaco
New Caledonia
New Hebrides
Switzerland
Togo
Trebizond
Tunisia
Wallis and Futuna Islands
FRANCS - Saint Barthelemy
Senegal
FRANKEN - Liechtenstein
Swiss Canton
FREEDOM - United States
FUANG - Cambodia
Thailand
FURLAN - Friuli-Venezia Giulia
GAAP - Taedvm
GALLEON - Great Britain
GASCON - France
- GEDENTHALER** - German States
GHIRSH - Saudi Arabia
GIULII - Italian States
GLOBE - United States
GOLD MACE - China
GOLD STANDARD UNIT - United States
GOLDGULDEN - German States
Hungary
GRAM - Hawaii
GRAMMES - India - Republic
GRAMO - Argentina
Bolivia
GRAMS - Sark Island
Sri Lanka
Viet Nam
GRANI - Malta, Order of
GRIVNA - Russia
GROAT - Middle Earth
GROSCHEN - Bohemia
Hungary
GROSZY - Poland
GUARANIES - Paraguay
GUINEA - Great Britain
India - British
Saudi Arabia
Scotland
GULDEN - Austria
German States
Latvia
Thailand
GULDINER - Austria
HAND - Middle Earth
HELLER - German States
HLOKARPENI - Middle Earth
HLOKARTHARANTIIN - Middle Earth
HRIVNA - Ukraine
IMADI RIYAL - Hejaz
IYA - West Africa
JAGOTHALER - German States
JEDID ZHEIRLI - Egypt
JEZIC - Slovenia
JIIBAABI - West Africa
JOULE - United States
KAJOUR - West Africa
KAO - United Federation of Koronis
KASTAR - Middle Earth
KEBU - West Africa
K'HLUK - Kayless
KIROBO - Madagascar
KLUMP - Christiana
KNUT - Great Britain
KOPEK - Spitzbergen
KORI - India - Independent Kingdoms
KORONA - Hungary
KOSTANJ - Slovenia
KRAN - Iran
KREUZER - Austria
German States
Swiss Canton
KROAN - Netherlands
KRONE - Austria
KRONER - Antarctica
Denmark
Greenland
Shetland Islands
KRONUR - Iceland
KROON - Estonia
Mombasa
South Africa
KROONI - Viinamarisaar
KUNA - Croatia
KURANT - Lomar
KURUS - Cyprus
KURUSH - Turkey
KYAT - Burma
LADY - Middle Earth
LEAF - Middle Earth
LEGA - Nord
LEGHE - Nord
LEI - Romania
- LEMPIRAS** - Honduras
LEO D'OR - Elleore
LIANG - Tibet
LIBERTY DOLLAR - Anguilla
Ecuador
Hawaii
Panama
Puerto Rico
United States
LINDEN DOLLAR - Tender Island
LIP - Slovenia
LIRA - Cyprus
Italian States
Malta, Order of
LIRE - Italy
Nord
Vatican City
LITRE - Torgu
LIVRE - Algeria
Guadeloupe
LOIN - Christiana
LOUIS - France
LOUIS D'OR - New France
LOWE - Bophuthatswana
LUIGI - Seborga
LUONG - Viet Nam
LYS - Canada
MACE - China
MALOTI - Lesotho
MARAVEDIS - Danish West Indies
MARENGO - Italy
MARIENGROSCHEN - German States
MARK - German States
Germany - Federal Republic
Namibia
Norway
Poland
Sweden
Wikingland
MARKA - Kaliningrad
MATAD - Mozambique
MATHOM - Middle Earth
MERITO - Ragazzi
MIDEN - Nichtsburg-Zilchstadt
MIIWOR - West Africa
MIL - Palestine
MILLE - Great Britain
MOBIRI - West Africa
MOHUR - India - British
India - Independent Kingdoms
India - Princely States
MON - Japan
MU - Burma
MUMAK - Middle Earth
MUMAKIL - Middle Earth
MUNDINEROS - United States
MYAL - West Africa
NAZARANA MOHUR - India - Princely States
NAZARANA RUPEE - India - Princely States
NGULTRUM - Bhutan
NICKEL - Moon
NKWE - Bophuthatswana
NODI - Nord
NUDGE - Purple Shaftieuland
NUEVOS PESOS - Uruguay
NUEVOS SOLES - Peru
NUMISMA - Kamberra Island
NUMISMARU - Numisma
NUOR - West Africa
OBOL - Hungary
OLIOPHAUNT - Middle Earth
ONE - Middle Earth
Westros
ONE THOUSAND - Lakota
ONZA - Armenia
Chile
Cuba
Ecuador
Mexico
ORE - Greenland

- OUGUIYA** - Mauritania
OUNCE - Andorra
 Australia
 Brazil
 Burkina Faso
 Canada
 China
 Conch Republic
 Dominican Republic
 Egypt
 Great Britain
 Guam
 Guatemala
 Hawaii
 Hong Kong
 Latvia
 Macau
 Namibia
 New Zealand
 Russia
 Singapore
 South Africa
 Spain
 Switzerland
 United States
 Vanuatu
PA'ANGA - Tonga
PAGODA - India - Princely States
PAHLAVI - Iran
PAI - India - Princely States
PAISA - India - Independent Kingdoms
 Nepal
PAISE - Andaman & Nicobar Islands
PAISTRE - Cyprus
PALANCA - Nord
PAMPAPANO - Pampapana
PATACON - Argentina
PATAGON - Belgium
PAYOLA - United Transnational
 Republics
PENCE - Australia
 Bermuda
 Danish West Indies
 Great Britain
 Griquatown
 Ireland
 Isle of Man
 Middle Earth
 Sgarabhaigh
 South Africa
PENGO - Hungary
PENNIA - Finland
PENNY - Australia
 Canada
 Cape of Good Hope
 Danish West Indies
 Great Britain
 Griquatown
 Middle Earth
 Middle Earth
 Moon
 New Zealand
 Saint Barthelemy
 Saint Hildegard
 South Africa
 Varhus
 Vinland
 Westros
PESETA - Spain
PESETAS - Philippines
 Saharawi Arab Democratic Republic
PESO - Araucania-Patagonia
 Brazil
 Central America
 Central American States
 Chile
 Cuba
 Dominican Republic
 El Salvador
 Guinea-Bissau
 Honduras
 Mexico
 Parva Domus Magna Quies
 Puerto Rico
 Rapa Nui
 Thailand
PESO ANDINO - Andean Group
PETOL - Mattole
PEUHL - West Africa
PEWERRAND - South Africa
PFENNIG - German States
 Germany - Federal Republic
PHAN - Viet Nam
PIASTER - Greenland
PIASTRE - Cambodia
 Egypt
 Hejaz
 Nejd
 Thailand
PIEZA - Galapagos Islands
PINCH - United States
PLEMENITAS - Croatia
POA - French Polynesia
POIL - Barbe Island
POLTINA - Russia
POND - South Africa
POUND - British West Florida
 Cyprus
 Ghana
 Great Britain
 Isle of Wright
 Syria
 Zamunda
POUNDS - Australia
PUFFIN - Lundy
PUL - Westros
PUN - South Orkney Islands
QIRSH - Palestine
QUADRUPLE DE FRANCE - Algeria
QUARTER - United States
RAND - Namibia
REAL - Argentina
 Bolivia
 Brazil
 British Honduras
 Burma
 Cabinda
 Costa Rica
 Ecuador
 Egypt
 El Salvador
 Gibraltar
 Guatemala
 Mexico
 Nicaragua
 Paraguay
 Peru
 Spain
 Thailand
REAUX - Philippines
REICHSMARK -
 Germany - Third Reich
REIS - Brazil
 Danish West Indies
RIAL - Yemen
RIJKSDAALDER - Transylvania
RIKSDALER - Saint Barthelemy
RINGGIT - Occussi-Ambeno
RIXDOLLAR - Ceylon
ROBBIE - Robland
ROGER - New Island
ROLLER - United States
RONDS - Switzerland
ROUBLE - Antarctica
 Spitzbergen
ROUBLES - Tajikistan
RUBLE - Armenia
 Azerbaijan
RUFIIYA - Maldive Islands
RUMI ALTIN - Turkey
RUPAYA - India - British
RUPEE - Afghanistan
 Andaman & Nicobar Islands
 Andaman Islands
 Burma
 China
 Cocos (Keeling) Islands
 French Somaliland
 Hejaz
 India - British
 India - Independent Kingdoms
 India - Princely States
 India - Republic
 Nejd
 Pemba
 Sharjah
RUPIAH - Indonesia
RYAL - Hejaz
RYALS - Oman
SALU'NG - Thailand
SAND DOLLAR - Canada
SANDA - West Africa
SANTIM - Bulgaria
SATOE TAEI - Netherlands East Indies
SCHEI - Nord
SCHILLING - Austria
SCRIPULA - Camelot
SCUDO - Italian States
 Malta, Order of
 Switzerland
SHAFT - Purple Shaftieuland
SHEKEL - Israel
SHILINGI - Tanzania
SHILLING - Australia
 Bahamas
 Bermuda
 Danish West Indies
 Ireland
 Isle of Man
 Jersey
 Middle Earth
 Scotland
 South Africa
 Southern Rhodesia
 Uganda
SHO - China
 Tibet
SICKLE - Great Britain
SIKA - Ghana
SILBERTALER - Switzerland
SILGOLD - Macau
SILQUA - Camelot
SILVER MACE - China
SINGOLD - Singapore
SINGOLLAR - Singapore
SKALOJ - Atlantis
SKAM - Nigerian Scams
SOBERANO - Araucania-Patagonia
SOL - Bolivia
 France
 Guadeloupe
 New France
 Thailand
SOLDO - Montecristo
SOLES - Paraguay
SOLIDI - Atlantium
SOM - Chechnya
SOU - Guadeloupe
 Saint Lucia
SOUVENIR MIL - Palestine
SOUVENIR PESO - Cuba
SOVERAIN - Belgium
SOVEREIGN - Australia
 British East Africa
 British North Borneo
 Burma
 Canada
 Ceylon
 Cyprus
 Enderbyland
 Falkland Islands
 Gold Coast
 Great Britain
 Hong Kong
 India - British
 Isle of Man
 Mauritius
 Morocco
 New Guinea
 New Zealand
 Newfoundland
 Palestine
 Sierra Leone
 South Africa
 Southern Rhodesia
 Straits Settlements
SPECIE DALER - Norway
SPESMILO - Esperanto
SRANG - Tibet
STAG - Westros
STAR - Westros
STELO - Esperanto
STUIVERS - Netherlands
SULTANI - Algiers
SUOTA - Anan Islands
SYLI - Guinea
TAEI - Burma
 Canada
 China
 French Indo-China
 Hong Kong
 Tibet
TALARI - Ethiopia
TALENT - United States
TALER - Liechtenstein
TANGA - China
TARI - Malta, Order of
TESTOON - Great Britain
 Scotland
TEXAS SHEKEL - United States
THALER - Austria
 Austrian States
 Bohemia
 Europa
 French Somaliland
 German States
 Germany - Federal Republic
 Hejaz
 Hungary
 Poland
 Portugal
 Swiss Canton
THARANTIIN - Middle Earth
THARNI - Middle Earth
TICAL - Burma
 Cambodia
TIEN - Viet Nam
TILLA - Afghanistan
TOLA - India - British
 India - Republic
 Nepal
 Pakistan
TOMAN - Iran
TREMISSIS - Saint Hildegard
TUGRIK - Mongolia
TUNAR - Outer Baldonia
TWIST - Purple Shaftieuland
TWO - Lakota
ULURU - Soopun Island
UNCIA - Hungary
UNIVERSARO - United States
UNZE - Switzerland
UNZEN - Austria
 Namibia
VALORA - Molossia
VAN - Viet Nam
VINAR - Slovenia
WEN - China
XEROS - Croatia
 Macedonia
YAN - Yan
YEN - Japan
 Thailand
YIEHUN - West Africa
YUAN - China
ZECCHINO - Italian States
 Malta, Order of
ZLOTYCH - Poland

HEJIRA DATE CONVERSION CHART

HEJIRA (Hijira, Hegira), the name of the Muslim era (A.H. = Anno Hegirae) dates back to the Christian year 622 when Mohammed "fled" from Mecca, escaping to Medina to avoid persecution from the Koreish tribesmen. Based on a lunar year the Muslim year is 11 days shorter.

*=Leap Year (Christian Calendar)

AH Hejira AD Christian Date

1010	1601, July 2
1011	1602, June 21
1012	1603, June 11
1013	1604, May 30
1014	1605, May 19
1015	1606, May 9
1016	1607, April 28
1017	1608, April 17
1018	1609, April 6
1019	1610, March 26
1020	1611, March 16
1021	1612, March 4
1022	1613, February 21
1023	1614, February 11
1024	1615, January 31
1025	1616, January 20
1026	1617, January 9
1027	1617, December 29
1028	1618, December 19
1029	1619, December 8
1030	1620, November 26
1031	1621, November 16
1032	1622, November 5
1033	1623, October 25
1034	1624, October 14
1035	1625, October 3
1036	1626, September 22
1037	1627, September 12
1038	1628, August 31
1039	1629, August 21
1040	1630, August 10
1041	1631, July 30
1042	1632, July 19
1043	1633, July 8
1044	1634, June 27
1045	1635, June 17
1046	1636, June 5
1047	1637, May 26
1048	1638, May 15
1049	1639, May 4
1050	1640, April 23
1051	1641, April 12
1052	1642, April 1
1053	1643, March 22
1054	1644, March 10
1055	1645, February 27
1056	1646, February 17
1057	1647, February 6
1058	1648, January 27
1059	1649, January 15
1060	1650, January 4
1061	1650, December 25
1062	1651, December 14
1063	1652, December 2
1064	1653, November 22
1065	1654, November 11
1066	1655, October 31
1067	1656, October 20
1068	1657, October 9
1069	1658, September 29
1070	1659, September 18
1071	1660, September 6
1072	1661, August 27
1073	1662, August 16
1074	1663, August 5
1075	1664, July 25
1076	1665, July 14
1077	1666, July 4
1078	1667, June 23
1079	1668, June 11
1080	1669, June 1
1081	1670, May 21
1082	1671, May 10
1083	1672, April 29
1084	1673, April 18
1085	1674, April 7

AH Hejira AD Christian Date

1086	1675, March 28
1087	1676, March 16*
1088	1677, March 6
1089	1678, February 23
1090	1679, February 12
1091	1680, February 2*
1092	1681, January 21
1093	1682, January 10
1094	1682, December 31
1095	1683, December 20
1096	1684, December 8*
1097	1685, November 28
1098	1686, November 17
1099	1687, November 7
1100	1688, October 26*
1101	1689, October 15
1102	1690, October 5
1103	1691, September 24
1104	1692, September 12*
1105	1693, September 2
1106	1694, August 22
1107	1695, August 12
1108	1696, July 31*
1109	1697, July 20
1110	1698, July 10
1111	1699, June 29
1112	1700, June 18
1113	1701, June 8
1114	1702, May 28
1115	1703, May 17
1116	1704, May 6*
1117	1705, April 25
1118	1706, April 15
1119	1707, April 4
1120	1708, March 23*
1121	1709, March 13
1122	1710, March 2
1123	1711, February 19
1124	1712, February 9*
1125	1713, January 28
1126	1714, January 17
1127	1715, January 7
1128	1715, December 27
1129	1716, December 16*
1130	1717, December 5
1131	1718, November 24
1132	1719, November 14
1133	1720, November 2*
1134	1721, October 22
1135	1722, October 12
1136	1723, October 1
1137	1724, September 19
1138	1725, September 9
1139	1726, August 29
1140	1727, August 19
1141	1728, August 7*
1142	1729, July 27
1143	1730, July 17
1144	1731, July 6
1145	1732, June 24*
1146	1733, June 14
1147	1734, June 3
1148	1735, May 24
1149	1736, May 12*
1150	1737, May 1
1151	1738, April 21
1152	1739, April 10
1153	1740, March 29*
1154	1741, March 19
1155	1742, March 8
1156	1743, February 25
1157	1744, February 15*
1158	1745, February 3
1159	1746, January 24
1160	1747, January 13
1161	1748, January 2
1162	1748, December 22*
1163	1749, December 11
1164	1750, November 30
1165	1751, November 20
1166	1752, November 8*
1167	1753, October 29
1168	1754, October 18
1169	1755, October 7
1170	1756, September 26*
1171	1757, September 15
1172	1758, September 4
1173	1759, August 25
1174	1760, August 13*
1175	1761, August 2
1176	1762, July 23

AH Hejira AD Christian Date

1177	1763, July 12
1178	1764, July 1*
1179	1765, June 20
1180	1766, June 9
1181	1767, May 30
1182	1768, May 18*
1183	1769, May 7
1184	1770, April 27
1185	1771, April 16
1186	1772, April 4*
1187	1773, March 25
1188	1774, March 14
1189	1775, March 4
1190	1776, February 21*
1191	1777, February 1
1192	1778, January 30
1193	1779, January 19
1194	1780, January 8*
1195	1780, December 28*
1196	1781, December 17
1197	1782, December 7
1198	1783, November 26
1199	1784, November 14*
1200	1785, November 4
1201	1786, October 24
1202	1787, October 13
1203	1788, October 2*
1204	1789, September 21
1205	1790, September 10
1206	1791, August 31
1207	1792, August 19*
1208	1793, August 9
1209	1794, July 29
1210	1795, July 18
1211	1796, July 7*
1212	1797, June 26
1213	1798, June 15
1214	1799, June 5
1215	1800, May 25
1216	1801, May 14
1217	1802, May 4
1218	1803, April 23
1219	1804, April 12*
1220	1805, April 1
1221	1806, March 21
1222	1807, March 11
1223	1808, February 28*
1224	1809, February 16
1225	1810, February 6
1226	1811, January 26
1227	1812, January 16*
1228	1813, January 6
1229	1813, December 24
1230	1814, December 14
1231	1815, December 3
1232	1816, November 21*
1233	1817, November 11
1234	1818, October 31
1235	1819, October 20
1236	1820, October 9*
1237	1821, September 28
1238	1822, September 18
1239	1823, September 8
1240	1824, August 26*
1241	1825, August 16
1242	1826, August 5
1243	1827, July 25
1244	1828, July 14*
1245	1829, July 3
1246	1830, June 22
1247	1831, June 12
1248	1832, May 31*
1249	1833, May 21
1250	1834, May 10
1251	1835, April 29
1252	1836, April 18*
1253	1837, April 7
1254	1838, March 27
1255	1839, March 17
1256	1840, March 5*
1257	1841, February 23
1258	1842, February 12
1259	1843, February 1
1260	1844, January 22*
1261	1845, January 10
1262	1845, December 30
1263	1846, December 20
1264	1847, December 9
1265	1848, November 27*
1266	1849, November 17
1267	1850, November 6

AH Hejira AD Christian Date

1268	1851, October 27
1269	1852, October 15*
1270	1853, October 4
1271	1854, September 24
1272	1855, September 13
1273	1856, September 1*
1274	1857, August 22
1275	1858, August 11
1276	1859, July 31
1277	1860, July 20*
1278	1861, July 9
1279	1862, June 29
1280	1863, June 18
1281	1864, June 6*
1282	1865, May 27
1283	1866, May 16
1284	1867, May 5
1285	1868, April 24*
1286	1869, April 13
1287	1870, April 3
1288	1871, March 23
1289	1872, March 11*
1290	1873, March 1
1291	1874, February 18
1292	1875, February 7
1293	1876, January 28*
1294	1877, January 16
1295	1878, January 5
1296	1878, December 26
1297	1879, December 15
1298	1880, December 4*
1299	1881, November 23
1300	1882, November 12
1301	1883, November 2
1302	1884, October 21*
1303	1885, October 10
1304	1886, September 30
1305	1887, September 19
1306	1888, September 7*
1307	1889, August 28
1308	1890, August 17
1309	1891, August 7
1310	1892, July 26*
1311	1893, July 15
1312	1894, July 5
1313	1895, June 24
1314	1896, June 12*
1315	1897, June 2
1316	1898, May 22
1317	1899, May 12
1318	1900, May 1
1319	1901, April 20
1320	1902, April 10
1321	1903, March 30
1322	1904, March 18*
1323	1905, March 8
1324	1906, February 25
1325	1907, February 14
1326	1908, February 4*
1327	1909, January 23
1328	1910, January 13
1329	1911, January 2
1330	1911, December 22
1332	1913, November 30
1333	1914, November 19
1334	1915, November 9
1335	1916, October 28*
1336	1917, October 17
1337	1918, October 7
1338	1919, September 26
1339	1920, September 15*
1340	1921, September 4
1341	1922, August 24
1342	1923, August 14
1343	1924, August 2*
1344	1925, July 22
1345	1926, July 12
1346	1927, July 1
1347	1928, June 20*
1348	1929, June 9
1349	1930, May 29
1350	1931, May 19
1351	1932, May 7*
1352	1933, April 26
1353	1934, April 16
1354	1935, April 5
1355	1936, March 24*
1356	1937, March 14
1357	1938, March 3
1358	1939, February 21
1359	1940, February 10*

AH Hejira AD Christian Date

1360	1941, January 29
1361	1942, January 19
1362	1943, January 8
1363	1943, December 28
1364	1944, December 17*
1365	1945, December 6
1366	1946, November 25
1367	1947, November 15
1368	1948, November 3*
1369	1949, October 24
1370	1950, October 13
1371	1951, October 2
1372	1952, September 21*
1373	1953, September 10
1374	1954, August 30
1375	1955, August 20
1376	1956, August 8*
1377	1957, July 29
1378	1958, July 18
1379	1959, July 7
1380	1960, June 25*
1381	1961, June 14
1382	1962, June 4
1383	1963, May 25
1384	1964, May 13*
1385	1965, May 2
1386	1966, April 22
1387	1967, April 11
1388	1968, March 31*
1389	1969, March 20
1390	1970, March 9
1391	1971, February 27
1392	1972, February 16*
1393	1973, February 4
1394	1974, January 25
1395	1975, January 14
1396	1976, January 3*
1397	1976, December 23*
1398	1977, December 12
1399	1978, December 2
1400	1979, November 21
1401	1980, November 9*
1402	1981, October 30
1403	1982, October 19
1404	1984, October 8
1405	1984, September 27*
1406	1985, September 16
1407	1986, September 6
1409	1987, August 26
1409	1988, August 14*
1410	1989, August 3
1411	1990, July 24
1412	1991, July 13
1413	1992, July 2*
1414	1993, June 21
1415	1994, June 10
1416	1995, May 31
1417	1996, May 19*
1418	1997, May 9
1419	1998, April 28
1420	1999, April 17
1421	2000, April 6*
1422	2001, March 26
1423	2002, March 15
1424	2003, March 5
1425	2004, February 22*
1426	2005, February 10
1427	2006, January 31
1428	2007, January 20
1429	2008, January 10*
1430	2008, December 29
1431	2009, December 1

AFGHANISTAN

REPUBLIC

MEDALLIC BULLION

X# 5 OUNCE

31.1340 g., 0.9990 Silver 0.9999 oz. ASW **Obv:** Arms with Koran at center **Rev:** Flag on outlined topographical map **Rev. Legend:** FREE - AFGHANISTAN

Date	Mintage	F	VF	XF	Unc	BU
1987 Proof	—	—	—	—	—	—

Value: 50.00

KINGDOM

MEDALS OF HONOR



X# XMH5 4 TILLAS (40 Rupees)

18.5300 g., 0.9000 Gold 0.5362 oz. AGW **Ruler:** Amanullah AH1337-1348 / 1919-1929AD **Subject:** Royal Medal of Honor **Obv:** Text within wreath **Rev:** Mosque within 8-pointed star, "Azzat" above, spray below **Note:** Prev. KM # 903.

Date	Mintage	VG	F	VF	XF	Unc
AH1337 Rare	—	—	—	—	—	—

ALAND ISLANDS

In April 1991 the Aland Islands attempted to issue their own coinage. Being a semi-autonomous territory of Finland, they intended to extend their independence to include a coinage right, but Finland strongly objected and the issue was quickly withdrawn. Mintages listed below are the official limits, but relatively few examples are known to exist.

AUTONOMOUS

STANDARD



X# 1.1 10 DALER

Bronze **Obv:** Crowned arms **Rev:** Single-masted sailing ship **Edge:** Plain **Note:** Prev. KM#1.1.

Date	Mintage	F	VF	XF	Unc	BU
1991	50,000	—	—	—	—	200

X# 1.2 10 DALER

Bronze **Obv:** Crowned arms **Rev:** Single-masted sailing ship **Edge Lettering:** Åland Mynt 26.04.1991. **Note:** Prev. KM#1.2.

Date	Mintage	F	VF	XF	Unc	BU
1991	Inc. above	—	—	—	—	225



X# 4 10 DALER

Brass **Obv:** Map with arms above, date below **Obv. Legend:** Åland/1994 **Rev:** Sailing ship 3/4 left **Rev. Legend:** 10/Tio Daler

Date	Mintage	F	VF	XF	Unc	BU
1994	—	—	—	65.00	100	—



X# 2.1 50 DALER

Copper-Nickel **Obv:** Crowned arms **Rev:** Twin-masted sailing ship **Edge:** Plain **Note:** Prev. KM#2.1.

Date	Mintage	F	VF	XF	Unc	BU
1991	25,000	—	—	—	—	675

X# 2.2 50 DALER

Copper-Nickel **Obv:** Crowned arms **Rev:** Twin-masted sailing ship **Edge Lettering:** Åland Mynt 26.04.1991. **Note:** Prev. KM#2.2.

Date	Mintage	F	VF	XF	Unc	BU
1991	Inc. above	—	—	—	—	700



X# 5 50 DALER

Bi-Metallic Center-brass, ring-coppernickel **Obv:** Map with arms above, date below **Obv. Legend:** Åland/1994 **Rev:** Sailing ship left **Rev. Legend:** 50/Femtio Daler

Date	Mintage	F	VF	XF	Unc	BU
1994	—	—	—	165	250	—



X# 3.1 100 DALER

18.0000 g., 0.9250 Silver 0.5353 oz. ASW **Obv:** Crowned arms **Rev:** Four-masted sailing ship **Edge:** Plain **Note:** Prev. KM#3.1.

Date	Mintage	F	VF	XF	Unc	BU
1991	25,000	—	—	—	—	1,200

X# 3.2 100 DALER

18.0000 g., 0.9250 Silver 0.5353 oz. ASW **Obv:** Crowned arms **Rev:** Four-masted sailing ship **Edge Lettering:** Åland Mynt 26.04.1991. **Note:** Prev. KM#3.2.

Date	Mintage	F	VF	XF	Unc	BU
1991	Inc. above	—	—	—	—	1,250



X# 6 100 DALER

Silver **Obv:** Map with arms above, date below **Obv. Legend:** Åland/1994 **Rev:** Sailing ship 3/4 left **Rev. Legend:** 100/Etthundra Daler

Date	Mintage	F	VF	XF	Unc	BU
1994	—	—	—	—	450	—

MINT SETS

X#	Date	Mintage	Identification	Issue Price	Mkt Val
XMS1	1991 (3)	—	X1.2, X2.2, X3.2	—	2,200

ALBANIA

PEOPLE'S

SOCIALIST REPUBLIC

1945 - 1990

ECU COINAGE



X# 1 20 ECU

31.1030 g., 0.9990 Silver 0.9989 oz. ASW, 38 mm. **Obv:** Arms **Obv. Legend:** REPUBLIKA SHQIPERISE **Rev:** Early sailing ship **Rev. Legend:** ALBANIA **Edge:** Reeded

Date	Mintage	F	VF	XF	Unc	BU
1993 Proof	10,000	—	—	—	—	—

Value: 55.00

X# 2 100 ECU

31.1030 g., 0.7500 Gold 0.7500 oz. AGW, 38 mm.

Obv: Arms **Obv. Legend:** REPUBLIKA SHQIPËRISE**Rev:** Early sailing ship **Rev. Legend:** ALBANIA **Edge:** Reeded

Date	Mintage	F	VF	XF	Unc	BU
1993 Proof	1,000	—	—	—	—	1.250

REPUBLIC**FANTASY
EURO PATTERNS****X# Pn1 EURO CENT**Copper Plated Steel **Edge:** Plain

Date	Mintage	F	VF	XF	Unc	BU
2004	10,000	—	—	—	—	1.50

X# Pn2 2 EURO CENTCopper Plated Steel **Edge:** Plain

Date	Mintage	F	VF	XF	Unc	BU
2004	10,000	—	—	—	—	2.00

X# Pn3 5 EURO CENTCopper Plated Steel **Edge:** Plain

Date	Mintage	F	VF	XF	Unc	BU
2004	10,000	—	—	—	—	2.50

X# Pn4 10 EURO CENTGoldine **Edge:** Plain

Date	Mintage	F	VF	XF	Unc	BU
2004	10,000	—	—	—	—	3.00

X# Pn5 20 EURO CENTGoldine **Edge:** Plain

Date	Mintage	F	VF	XF	Unc	BU
2004	10,000	—	—	—	—	3.50

X# Pn6 50 EURO CENTGoldine **Edge:** Plain

Date	Mintage	F	VF	XF	Unc	BU
2004	10,000	—	—	—	—	4.00

X# Pn7 EUROBi-Metallic, 22.80 mm. **Obv:** Facing bust **Rev:** Large value "1", outlined map **Edge:** Plain

Date	Mintage	F	VF	XF	Unc	BU
2004	10,000	—	—	—	—	6.00

X# Pn8 2 EUROBi-Metallic, 25.70 mm. **Obv:** Capped and bearded male bust right **Rev:** Large value "2", outlined map **Edge:** Plain

Date	Mintage	F	VF	XF	Unc	BU
2004	10,000	—	—	—	—	8.00

MINT SETS

X#	Date	Mintage	Identification	Issue Price	Mkt Val
XMS1	2004 (8)	10,000	X#Pn1-Pn8	—	30.00

ALDERNEY**DEPENDENCY****FANTASY
EURO PATTERNS****X# Pn1 EURO CENT**Copper Plated Steel **Ruler:** Elizabeth II **Edge:** Plain

Date	Mintage	F	VF	XF	Unc	BU
2004	10,000	—	—	—	—	1.50
2004 Proof	5,000	—	—	—	—	Value: 2.50

X# Pn2 2 EURO CENTCopper Plated Steel **Ruler:** Elizabeth II **Edge:** Plain

Date	Mintage	F	VF	XF	Unc	BU
2004	10,000	—	—	—	—	2.00
2004 Proof	5,000	—	—	—	—	Value: 3.00

X# Pn3 5 EURO CENTCopper Plated Steel **Ruler:** Elizabeth II **Edge:** Plain

Date	Mintage	F	VF	XF	Unc	BU
2004	10,000	—	—	—	—	2.50
2004 Proof	5,000	—	—	—	—	Value: 3.50

X# Pn4 10 EURO CENTGoldine **Ruler:** Elizabeth II **Edge:** Plain

Date	Mintage	F	VF	XF	Unc	BU
2004	10,000	—	—	—	—	3.00
2004 Proof	5,000	—	—	—	—	Value: 4.00

X# Pn5 20 EURO CENTGoldine **Ruler:** Elizabeth II **Edge:** Plain

Date	Mintage	F	VF	XF	Unc	BU
2004	10,000	—	—	—	—	3.50
2004 Proof	5,000	—	—	—	—	Value: 5.00

X# Pn6 50 EURO CENTGoldine **Ruler:** Elizabeth II **Edge:** Plain

Date	Mintage	F	VF	XF	Unc	BU
2004	10,000	—	—	—	—	4.00
2004 Proof	5,000	—	—	—	—	Value: 6.00

X# Pn7 EUROBi-Metallic, 23 mm. **Ruler:** Elizabeth II **Obv:** Allegorical female seated right **Rev:** Large value "1", seamen image **Edge:** Plain

Date	Mintage	F	VF	XF	Unc	BU
2004	10,000	—	—	—	—	6.00
2004 Proof	5,000	—	—	—	—	Value: 8.00

X# Pn8 2 EUROBi-Metallic, 25.3 mm. **Ruler:** Elizabeth II **Obv:** Allegorical female seated right **Rev:** Large value "2", seamen image **Edge:** Plain

Date	Mintage	F	VF	XF	Unc	BU
2004	10,000	—	—	—	—	8.00
2004 Proof	—	—	—	—	—	Value: 10.00

X# Pn9 5 EUROGoldine **Ruler:** Elizabeth II **Edge:** Plain

Date	Mintage	F	VF	XF	Unc	BU
2004 Proof	—	—	—	—	—	Value: 12.50

MINT SETS

X#	Date	Mintage	Identification	Issue Price	Mkt Val
XMS1	2004 (8)	10,000	X#Pn1-Pn8	—	30.00

PROOF SETS

X#	Date	Mintage	Identification	Issue Price	Mkt Val
XPS1	2004 (9)	5,000	X#Pn1-Pn9	—	55.00

ALGERIA**OTTOMAN****FANTASY COINAGE****X# 1 QUADRUPLE DE FRANCE (96 Livres)**Tin **Issuer:** Les Compagnies d'Afrique

Date	Mintage	Good	VG	F	VF	XF
1786	—	—	—	1,650	—	—

**X# 2 QUADRUPLE DE FRANCE (96 Livres)**Lead **Issuer:** Les Compagnies d'Afrique

Date	Mintage	Good	VG	F	VF	XF
1788/6	—	—	—	1,750	—	—

ALGERIA**ALGIERS****OTTOMAN****HAMMERED COINAGE****KM# A5 SULTANI**Gold **Ruler:** Ahmed I AH1012-1026/1603-1617AD

Date	Mintage	VG	F	VF	XF	Unc
AH1027 Rare	—	—	—	—	—	—

ANAN ISLANDS

ANAN MUNHAN YLHA

ASSOCIATED ISLAND GROUP

FANTASY COINAGE



X# 1 1 SUOTA

0.3600 g., 0.9990 Silver 0.0116 oz. ASW, 10.9 mm.
Obv: Arms in three segments **Rev:** Denomination 1 over S **Rev. Legend:** ANAN MUNAN YLHA 2004 **Edge:** Plain **Shape:** Diamond

Date	Mintage	F	VF	XF	Unc	BU
2004	200	—	—	—	—	4.00



X# 4 10 SUOTA

3.1100 g., 0.9990 Silver 0.0999 oz. ASW, 19.35 mm.
Obv: Arms, date above, denomination below **Obv. Legend:** ANAN MUNAN YLHA **Rev:** Three men in a boat on the sea **Edge:** Plain

Date	Mintage	F	VF	XF	Unc	BU
2009	108	—	—	—	12.00	—

Note: The coins have a matte appearance from salt water damage to the dies

ANAN TANTAIMON

ASSOCIATED ISLAND GROUP

FANTASY COINAGE



X# 3 7 SUOTA

2.5000 g., 0.9000 Silver 0.0723 oz. ASW, 18.35 mm.
Obv: Arms with date below **Obv. Legend:** ANAN TANTAIMON **Rev:** Native plants and denomination **Edge:** Plain

Date	Mintage	F	VF	XF	Unc	BU
2007	108	—	—	—	8.50	—

Note: The coins have a matte appearance from salt water damage to the dies

ANAN YLHATUOLI

ASSOCIATED ISLAND GROUP

FANTASY COINAGE



X# 2 3 SUOTA

1.0500 g., 0.9990 Silver 0.0337 oz. ASW, 13.45 mm.
Obv: Arms **Rev:** Denomination, date below **Rev. Legend:** ANAN YLHATUOLI **Edge:** Plain

Date	Mintage	F	VF	XF	Unc	BU
2006	200	—	—	—	—	5.50

ANDAMAN & NICOBAR ISLANDS

UNION TERRITORY

UNOFFICIAL COINAGE



X# 1 25 PAISE

2.9000 g., Copper Plated Brass, 19 mm. **Obv:** Arms above date **Obv. Legend:** ANDAMAN & NICOBAR ISLANDS **Rev:** Andaman clubtail butterfly **Edge:** Plain

Date	Mintage	F	VF	XF	Unc	BU
2011JL	10,000	—	—	—	1.50	2.00



X# 2 50 PAISE

3.9200 g., Copper Plated Brass, 21.9 mm. **Obv:** Arms above date **Obv. Legend:** ANDAMAN & NICOBAR ISLANDS **Rev:** Stork-biller Kingfisher **Edge:** Plain

Date	Mintage	F	VF	XF	Unc	BU
2011JL	10,000	—	—	—	2.50	3.00



X# 3 RUPEE

5.0000 g., Nickel-Silver, 25 mm. **Obv:** Arms above date **Obv. Legend:** ANDAMAN & NICOBAR ISLANDS **Rev:** Kuhl's Flying Gecko **Edge:** Reeded

Date	Mintage	F	VF	XF	Unc	BU
2011JL	10,000	—	—	—	3.00	3.50



X# 4 2 RUPEES

6.0800 g., Nickel-Silver, 25.4 mm. **Obv:** Arms above date **Obv. Legend:** ANDAMAN & NICOBAR ISLANDS **Rev:** Coconut Crab **Edge:** Faceted, plain **Shape:** 11 sided

Date	Mintage	F	VF	XF	Unc	BU
2011JL	10,000	—	—	—	3.50	4.00



X# 5 5 RUPEES

7.1000 g., Brass, 22.86 mm. **Obv:** Arms above date **Obv. Legend:** ANDAMAN & NICOBAR ISLANDS **Rev:** Indian Wild Boar **Edge:** Reeded

Date	Mintage	F	VF	XF	Unc	BU
2011JL	10,000	—	—	—	4.00	4.50



X# 6 10 RUPEES

5.9000 g., Bi-Metallic **Ring Composition:** Rhodium Plated Brass **Center Composition:** Brass, 25 mm. **Obv:** Arms above date **Obv. Legend:** ANDAMAN & NICOBAR ISLANDS **Rev:** Dugong **Edge:** Reeded

Date	Mintage	F	VF	XF	Unc	BU
2011JL	12,000	—	—	—	7.00	8.00



X# 7 20 RUPEES

Bi-Metallic **Ring Composition:** Copper Plated Brass **Center Composition:** Brass, 27.3 mm. **Obv:** Arms above date **Obv. Legend:** ANDAMAN & NICOBAR ISLANDS **Rev:** Nautilus **Edge:** Reeded and Plain alternating

Date	Mintage	F	VF	XF	Unc	BU
2011JL	12,000	—	—	—	8.00	9.00

ANDAMAN ISLANDS

The Andaman Islands are the northern group of 204 volcanic and coral isles in the east part of the Bay of Bengal about 400 miles directly west of the coast of lower Burma.

PENAL COLONY

FANTASY COINAGE

X# Tn2 3 ANNAS

12.5600 g., Brass, 28 mm. **Obv:** Individually punched letters, small center hole **Obv. Legend:** Queen Victoria, 3 Annas, 1861 Andaman **Note:** Uniface

Date	Mintage	F	VF	XF	Unc	BU
1861	—	—	—	—	—	—

X# 1a RUPEE

Aluminum **Shape:** Rectangular **Note:** Uniface.

Date	Mintage	F	VF	XF	Unc	BU
1860	—	—	50.00	80.00	—	—

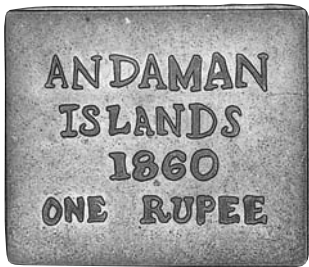

X# 1 RUPEE

Copper **Shape:** Rectangular **Note:** Uniface. A modern fantasy issue of "unknown" origin struck without any government authorization for obvious confusion of the numismatic community.

Date	Mintage	F	VF	XF	Unc	BU
1860	Est. 1,000	—	40.00	70.00	—	—

TOKEN COINAGE



KM# Tn1 RUPEE

Copper **Obv:** Hole at center of head left **Rev:** Value and wreath surround center hole

Date	Mintage	VG	F	VF	XF	Unc
1861	Est. 20,000	1,800	2,800	5,500	9,500	—

KM# Tn1a RUPEE

Copper **Obv:** Head left **Rev:** Value within wreath **Note:** Without center hole.

Date	Mintage	VG	F	VF	XF	Unc
1861	—	—	—	—	—	11,500

KM# Tn1b RUPEE

Copper **Obv:** Crowned bust left **Rev:** Value within wreath **Note:** Mule without center hole.

Date	Mintage	VG	F	VF	XF	Unc
1861 Proof, rare	—	—	—	—	—	—

KM# Tn1c RUPEE

Copper **Obv:** Value within wreath **Rev:** Head left **Note:** Mule with center hole.

Date	Mintage	VG	F	VF	XF	Unc
1861	—	2,500	3,750	6,500	10,000	—



KM# Tn2 RUPEE

Copper **Obv:** Crowned bust left **Rev:** Value within wreath

Date	Mintage	VG	F	VF	XF	Unc
1866	Est. 21,000	3,000	5,000	7,000	11,000	—

Note: Recalled from circulation in 1870 with 17,788 pieces outstanding for both types

ANDEAN GROUP

ORGANIZATION

MILLED COINAGE



X# 5 PESO ANDINO

31.1600 g., 0.9990 Silver 1.0008 oz. ASW **Issuer:** BANCO MINERO DEL PERU **Obv:** Head of Simon Bolivar left **Obv. Legend:** CREACION DEL PESO ANDINO • 17-X-11-1984 **Rev:** Raised outlined map of confederation in South America **Rev. Legend:** HOMENAJE DEL BANCO MINERO DEL PERU **Edge:** Plain **Note:** The Andean Group was first organized by Bolivia, (Chile), Colombia, Ecuador, Peru and Venezuela.

Date	Mintage	F	VF	XF	Unc	BU
1984	—	—	40.00	55.00	85.00	—

ANDORRA

REPUBLIC

1873 Revolution

DECIMAL COINAGE

X# 1 5 CENTIMOS

Copper **Obv:** Crowned arms **Obv. Legend:** REPUBLICA DE LOS VALLS DE ANDORRA **Note:** Prev. KM#A1.

Date	Mintage	F	VF	XF	Unc	BU
1873	—	—	—	—	—	—

Note: Reported, not confirmed



X# 2 10 CENTIMOS

10.0000 g., Copper, 30 mm. **Obv:** Crowned arms **Obv. Legend:** REPUBLICA DE LOS VALLS DE ANDORRA **Note:** Prev. KM#B1.

Date	Mintage	F	VF	XF	Unc	BU
1873	—	—	—	350	700	950

X# 2a 10 CENTIMOS

Nickel **Obv:** Crowned arms **Obv. Legend:** REPUBLICA DE LOS VALLS DE ANDORRA

Date	Mintage	F	VF	XF	Unc	BU
1873	—	—	—	—	—	—

Note: Reported, not confirmed

PRINCIPALITY

MEDALLIC COINAGE

Struck by the Bavarian State Mint, then of West Germany. Contracted for and distributed by Hans M.F. Schulman, New York, NY, U.S.A., with the approval of the Andorran Government



X# 6 25 DINERS

14.0000 g., 0.9000 Silver 0.4051 oz. ASW **Obv:** National arms **Rev:** 1/2-length figure of Charlemagne facing left **Rev. Legend:** CAROLUS-MAGNUS **Note:** Prev. KM#A1.

Date	Mintage	F	VF	XF	Unc	BU
1960 Proof	1,350	Value: 55.00	—	—	—	—

X# 6a 25 DINERS

Gold **Obv:** National arms **Rev:** 1/2-length figure of Charlemagne facing left **Rev. Legend:** CAROLUS-MAGNUS

Date	Mintage	F	VF	XF	Unc	BU
1960 Proof	8	Value: 1,200	—	—	—	—

X# 6b 25 DINERS

Platinum APW **Obv:** National arms **Rev:** 1/2-length figure of Charlemagne facing left **Rev. Legend:** CAROLUS-MAGNUS

Date	Mintage	F	VF	XF	Unc	BU
1960 Proof	3	Value: 1,500	—	—	—	—



X# 7 25 DINERS

14.0000 g., 0.9000 Silver 0.4051 oz. ASW **Obv:** National arms **Rev:** Bishop Benlloch of Urgel **Rev.**

Legend: J.BENLLOCH•PRINCEP DE LES VALLS D'ANDORRA **Note:** Prev. KM#M3.

Date	Mintage	F	VF	XF	Unc	BU
1963 Proof	1,350	Value: 35.00				

X# 7a 25 DINERS

Gold **Obv:** National arms **Rev:** Bishop Benlloch of Urgel **Rev. Legend:** J.BENLLOCH•PRINCEP DE LES VALLS D'ANDORRA

Date	Mintage	F	VF	XF	Unc	BU
1963 Proof	8	Value: 1,200				

X# 7b 25 DINERS

Platinum APW **Obv:** National arms **Rev:** Bishop Benlloch of Urgel **Rev. Legend:** J.BENLLOCH•PRINCEP DE LES VALLS D'ANDORRA

Date	Mintage	F	VF	XF	Unc	BU
1963 Proof	3	Value: 1,500				

**X# 9 25 DINERS**

14.0000 g., 0.9000 Silver 0.4051 oz. ASW **Obv:** Ornate arms **Rev:** Laureate head of Napoleon left **Rev. Legend:** CAROLUS-MAGNUS **Note:** Prev. KM#M5. Initials under bust.

Date	Mintage	F	VF	XF	Unc	BU
1960 Proof	3,100	Value: 55.00				

Date	Mintage	F	VF	XF	Unc	BU
1964 FM Proof	2,350	Value: 35.00				
1964 Without FM	—	Value: 350				

X# 9a 25 DINERS

Gold **Obv:** Ornate arms **Rev:** Laureate head of Napoleon left **Rev. Legend:** CAROLUS-MAGNUS **Note:** Prev. KM#M5a.

Date	Mintage	F	VF	XF	Unc	BU
1964 Proof	8	Value: 750				

X# 9b 25 DINERS

Platinum APW **Obv:** Ornate arms **Rev:** Laureate head of Napoleon left **Rev. Legend:** CAROLUS-MAGNUS **Note:** Prev. KM#M5b.

Date	Mintage	F	VF	XF	Unc	BU
1964 Proof	3	Value: 1,100				

**X# 11 25 DINERS**

14.0000 g., 0.9000 Silver 0.4051 oz. ASW **Obv:** National arms **Rev:** House of Council of Justice **Rev. Legend:** CASA•DE•LA•VALL•DOMVS•CONCILLI•JVSTITIAE•SEDES•A NY•1580 **Note:** Prev. KM#M7.

Date	Mintage	F	VF	XF	Unc	BU
1965 Proof	1,350	Value: 65.00				

X# 11a 25 DINERS

Gold **Obv:** National arms **Rev:** House of Council of Justice **Rev. Legend:** CASA•DE•LA•VALL•DOMVS•CONCILLI•JVSTITIAE•SEDES•ANY•1580

Date	Mintage	F	VF	XF	Unc	BU
1965 Proof	8	Value: 950				

X# 11b 25 DINERS

Platinum APW **Obv:** National arms **Rev:** House of Council of Justice **Rev. Legend:** CASA•DE•LA•VALL•DOMVS•CONCILLI•JVSTITIAE•SEDES•ANY•1580

Date	Mintage	F	VF	XF	Unc	BU
1965 Proof	3	Value: 1,100				

**X# 5 50 DINERS**

28.0000 g., 0.9000 Silver 0.8102 oz. ASW, 38 mm.

Obv: National arms **Rev:** 1/2-length figure of Charlemagne facing left **Rev. Legend:** CAROLUS-MAGNUS **Note:** Prev. KM#MA1.

Date	Mintage	F	VF	XF	Unc	BU
1960 Proof	3,100	Value: 55.00				

X# 5a 50 DINERS

Gold, 38 mm. **Obv:** National arms **Rev:** 1/2-length figure of Charlemagne facing left **Rev. Legend:** CAROLUS-MAGNUS

Date	Mintage	F	VF	XF	Unc	BU
1960 Proof	8	Value: 1,650				

X# 5b 50 DINERS

Platinum APW, 38 mm. **Obv:** National arms **Rev:** 1/2-length figure of Charlemagne facing left **Rev. Legend:** CAROLUS-MAGNUS

Date	Mintage	F	VF	XF	Unc	BU
1960 Proof	3	Value: 3,000				

**X# 8 50 DINERS**

28.0000 g., 0.9000 Silver 0.8102 oz. ASW, 38 mm.

Obv: National arms **Rev:** Bishop Benlloch of Urgel **Rev. Legend:** J.BENLLOCH•PRINCEP DE LES VALLS D'ANDORRA **Note:** Prev. KM#4.

Date	Mintage	F	VF	XF	Unc	BU
1963 Proof	3,350	Value: 45.00				

X# 8a 50 DINERS

Gold, 38 mm. **Obv:** National arms **Rev:** Bishop Benlloch of Urgel **Rev. Legend:** J.BENLLOCH•PRINCEP DE LES VALLS D'ANDORRA

Date	Mintage	F	VF	XF	Unc	BU
1963 Proof	8	Value: 1,550				

X# 8b 50 DINERS

Platinum APW, 38 mm. **Obv:** National arms **Rev:** Bishop Benlloch of Urgel **Rev. Legend:** J.BENLLOCH•PRINCEP DE LES VALLS D'ANDORRA

Date	Mintage	F	VF	XF	Unc	BU
1963 Proof	3	Value: 2,850				

**X# 10 50 DINERS**

28.0000 g., 0.9000 Silver 0.8102 oz. ASW, 38 mm.

Obv: Ornate arms **Rev:** Laureate head of Napoleon left **Rev. Legend:** CAROLUS-MAGNUS **Note:** Prev. KM#M6. With initials under bust.

Date	Mintage	F	VF	XF	Unc	BU
1964 Proof	5,150	Value: 50.00				

X# 10a 50 DINERS

Gold, 38 mm. **Obv:** Ornate arms **Rev:** Laureate head of Napoleon left **Rev. Legend:** CAROLUS-MAGNUS **Note:** Prev. KM#M6. With initials under bust.

Date	Mintage	F	VF	XF	Unc	BU
1964 Proof	8	Value: 1,350				

X# 10b 50 DINERS

Platinum APW, 38 mm. **Obv:** Ornate arms **Rev:** Laureate head of Napoleon left **Rev. Legend:** CAROLUS-MAGNUS **Note:** Prev. KM#M6. With initials under bust.

Date	Mintage	F	VF	XF	Unc	BU
1964 Proof	3	Value: 2,500				

**X# 12 50 DINERS**

28.0000 g., 0.9000 Silver 0.8102 oz. ASW, 38 mm.

Obv: National arms **Rev:** House of Council of Justice **Rev. Legend:** CASA•DE•LA•VALL•DOMVS•CONCILLI•JVSTITIAE•SEDES•ANY•1580 **Note:** Prev. KM#M8. Many remelted.

Date	Mintage	F	VF	XF	Unc	BU
1965 Proof	2,500	Value: 65.00				

X# 12a 50 DINERS

Gold, 38 mm. **Obv:** National arms **Rev:** House of Council of Justice **Rev. Legend:** CASA•DE•LA•VALL•DOMVS•CONCILLI•JVSTITIAE•SEDES•/ANY•1580

Date	Mintage	F	VF	XF	Unc	BU
1965 Proof	8	Value: 1,450				

X# 12b 50 DINERS

Platinum APW, 38 mm. **Obv:** National arms **Rev:** House of Council of Justice **Rev. Legend:** CASA•DE•LA•VALL•DOMVS•CONCILLI•JVSTITIAE•SEDES•/ANY•1580

Date	Mintage	F	VF	XF	Unc	BU
1965 Proof	3	Value: 2,500				

MEDALLIC BULLION COINAGE

X# 15 1/2 OUNCE

15.5515 g., 0.9990 Gold 0.4995 oz. AGW, 30 mm. **Obv:** Eagle alighting **Obv. Legend:** JOAN D. M. BISBE D'URGELL I PRINCEP D'ANDORRA **Rev:** Arms **Edge:** Reeded

Date	Mintage	F	VF	XF	Unc	BU
1988	3,000	—	—	—	775	—

**X# 16 OUNCE**

31.1030 g., 0.9990 Gold 0.9989 oz. AGW **Obv:** Eagle alighting **Obv. Legend:** JOAN D. M. BISBE D'URGELL I PRINCEP D'ANDORRA **Rev:** Arms **Edge:** Reeded

Date	Mintage	F	VF	XF	Unc	BU
1988 Proof	—	Value: 1,550				

FANTASY EURO PATTERNS

INA Series**X# Pn1 EURO CENT**

Copper Plated Steel, 16.8 mm. **Obv:** Bishop seated facing **Rev:** Scale at right **Edge:** Plain

Date	Mintage	F	VF	XF	Unc	BU
2003	16,000	—	—	—	—	1.50
2003 Proof	14,000	Value: 2.50				

X# Pn1a EURO CENT

Silver, 16.8 mm. **Obv:** Bishop seated facing **Rev:** Scale at right **Edge:** Plain

Date	Mintage	F	VF	XF	Unc	BU
2003 Proof	1,250	Value: 6.00				

X# Pn2 2 EURO CENT

Copper Plated Steel, 18.5 mm. **Obv:** Bishop seated facing **Rev:** Scale at right **Edge:** Plain

Date	Mintage	F	VF	XF	Unc	BU
2003	16,000	—	—	—	—	2.00
2003 Proof	14,000	Value: 3.00				

X# Pn2a 2 EURO CENT

Silver, 18.5 mm. **Obv:** Bishop seated facing **Rev:** Scale at right **Edge:** Plain

Date	Mintage	F	VF	XF	Unc	BU
2003 Proof	1,250	Value: 7.00				

X# Pn3 5 EURO CENT

Copper Plated Steel, 20.7 mm. **Obv:** Bishop seated facing **Rev:** Scale at right **Edge:** Plain

Date	Mintage	F	VF	XF	Unc	BU
2003	16,000	—	—	—	—	2.50
2003 Proof	14,000	Value: 3.50				

X# Pn3a 5 EURO CENT

Silver, 20.7 mm. **Obv:** Bishop seated facing **Rev:** Scale at right **Edge:** Plain

Date	Mintage	F	VF	XF	Unc	BU
2003 Proof	1,250	Value: 8.50				

X# Pn4 10 EURO CENT

Brass, 19.3 mm. **Obv:** Half-length crowned figure of Charlemagne with sword facing **Rev:** Dove, value in wreath of hands **Edge:** Plain

Date	Mintage	F	VF	XF	Unc	BU
2003	16,000	—	—	—	—	3.00
2003 Proof	14,000	Value: 4.00				

X# Pn4a 10 EURO CENT

Silver, 19.3 mm. **Obv:** Half-length crowned figure of Charlemagne with sword facing **Rev:** Dove, value in wreath of hands **Edge:** Plain

Date	Mintage	F	VF	XF	Unc	BU
2003 Proof	1,250	Value: 10.00				

X# Pn5 20 EURO CENT

Brass, 22 mm. **Obv:** Half-length crowned figure of Charlemagne with sword facing **Rev:** Dove, value in wreath of hands **Edge:** Plain

Date	Mintage	F	VF	XF	Unc	BU
2003	16,000	—	—	—	—	3.50
2003 Proof	14,000	Value: 5.00				

X# Pn5a 20 EURO CENT

Silver, 22 mm. **Obv:** Half-length crowned figure of Charlemagne with sword facing **Rev:** Dove, value in wreath of hands **Edge:** Plain

Date	Mintage	F	VF	XF	Unc	BU
2003 Proof	1,250	Value: 12.50				

X# Pn6 50 EURO CENT

Brass, 24.3 mm. **Obv:** Half-length crowned figure of Charlemagne with sword facing **Rev:** Dove, value in wreath of hands **Edge:** Plain

Date	Mintage	F	VF	XF	Unc	BU
2003	16,000	—	—	—	—	4.00
2003 Proof	14,000	Value: 6.00				

X# Pn6a 50 EURO CENT

Silver, 24.3 mm. **Obv:** Half-length crowned figure of Charlemagne with sword facing **Rev:** Dove, value in wreath of hands **Edge:** Plain

Date	Mintage	F	VF	XF	Unc	BU
2003 Proof	1,250	Value: 15.00				

**X# Pn7 EURO**

Bi-Metallic, 22.8 mm. **Obv:** Crown above eagle in sprays **Rev:** 16th century Spanish galleon **Edge:** Plain

Date	Mintage	F	VF	XF	Unc	BU
2003	16,000	—	—	—	—	6.00
2003 Proof	14,000	Value: 8.00				

X# Pn7a EURO

Bi-Metallic Silver / Brass, 22.8 mm. **Obv:** Crown above eagle in sprays **Rev:** 16th century Spanish galleon **Edge:** Plain

Date	Mintage	F	VF	XF	Unc	BU
2003 Proof	1,250	Value: 22.50				

X# Pn8 2 EURO

Bi-Metallic, 25.7 mm. **Obv:** Crown above eagle in sprays **Rev:** 16th century Spanish galleon

Date	Mintage	F	VF	XF	Unc	BU
2003	16,000	—	—	—	—	8.00
2003 Proof	14,000	Value: 10.00				

X# Pn8a 2 EURO

Bi-Metallic Silver / Brass, 25.7 mm. **Obv:** Crown above eagle in sprays **Rev:** 16th century Spanish galleon **Edge:** Plain

Date	Mintage	F	VF	XF	Unc	BU
2003 Proof	1,250	Value: 28.50				

X# Pn9 5 EURO

Brass, 36 mm. **Obv:** Half-length crowned figure of Charlemagne with sword facing **Rev:** Ski jumper **Edge:** Plain

Date	Mintage	F	VF	XF	Unc	BU
2003 Proof	14,000	Value: 12.50				

X# Pn9a 5 EURO

Silver, 36 mm. **Obv:** Half-length crowned figure of Charlemagne with sword facing **Rev:** Ski jumper **Edge:** Plain

Date	Mintage	F	VF	XF	Unc	BU
2003 Proof	1,250	Value: 40.00				

PIEFORTS

X#	Date	Mintage	Identification	Mkt Val
P1	2003	1,000	5 Euro. Silver. X#Pn9a.	100

MINT SETS

X#	Date	Mintage	Identification	Issue Price	Mkt Val
XMS1	2003 (8)	16,000	X#Pn1-Pn8	—	30.00

PROOF SETS

X#	Date	Mintage	Identification	Issue Price	Mkt Val
XPS6	2003 (9)	14,000	X#Pn1-Pn9	—	55.00
XPS7	2003 (9)	1,250	X#Pn1a-Pn9a	—	200

ANGUILLA

On June 16, 1967, the Provisional Government of Anguilla unilaterally declared its independence and seceded from the Federation. Later, on July 11, 1967, a vote of confidence was taken and the results favored independence. Britain refused to accept the declaration (nor did any other country recognize it) and appointed a British administrator whom Anguilla accepted. However, in Feb. 1969 Anguilla ousted the British emissary, voted to sever all ties with Britain, and established the Republic of Anguilla. The following month Britain landed a force of paratroopers and policemen. This bloodless counteraction ended the self-proclaimed republic and resulted in the installation of a governing commissioner. The troops were withdrawn in Sept. 1969, and the Anguilla Act of July 1971 placed Anguilla directly under British control. A new constitution in 1976 established Anguilla as a self-governing British dependant territory. Britain retains power over defense, police and civil service, and foreign affairs.

PROVISIONAL GOVERNMENT

1967 and 1969

COUNTERMARKED COINAGE

Authorized by the Anguilla Island Council. Each Liberty Dollar was to have been redeemed for 10 U.S. dollars. The countermarking was privately done in San Francisco, California, U.S.A. Mintage of 6,000 of the above pieces were remelted.



X# 1 LIBERTY DOLLAR

27.7800 g., Silver, 40 mm. **Countermark:** ANGUILLA LIBERTY DOLLAR JULY 11, 1967 **Note:** Prev. KM#1. Countermark on Mexico 5 Pesos, KM#467. Countermark on various flattened crowns.

CM Date	Host Date	Good	VG	F	VF	XF
1967	1951-54	30.00	40.00	—	—	—



X# 2 LIBERTY DOLLAR

30.0000 g., Silver, 40 mm. **Countermark:** ANGUILLA LIBERTY DOLLAR July 11, 1967 **Note:** Prev. KM#2. Countermarked on Mexico 5 Pesos, KM#465.

CM Date	Host Date	Good	VG	F	VF	XF
1967	1947-48	30.00	40.00	—	—	—



X# 3 LIBERTY DOLLAR

25.0000 g., Silver, 37 mm. **Countermark:** ANGUILLA LIBERTY DOLLAR JULY 11, 1967 **Note:** Prev. KM#3. Countermarked on Peru Sol, KM#218.1.

CM Date	Host Date	Good	VG	F	VF	XF
1967	1923-26	28.00	32.00	—	—	—

X# 4.1 LIBERTY DOLLAR

Silver, 39.5 mm. **Countermark:** ANGUILLA LIBERTY DOLLAR JULY 11, 1967 **Note:** Prev. KM#4. Countermarked on Yemen Ahmadi Riyal, Y#17.

CM Date	Host Date	Good	VG	F	VF	XF
1967	AH1367-81	100	125	—	—	—

X# 4.2 LIBERTY DOLLAR

19.7500 g., Silver **Countermark:** ANGUILLA LIBERTY DOLLAR JULY 11, 1967 **Note:** Prev. KM#3a. Countermarked on Yemen Riyal, Y#31.

CM Date	Host Date	Good	VG	F	VF	XF
1967	AH1382 Mintage included with #X4.1	65.00	75.00	—	—	—



X# 5 LIBERTY DOLLAR

20.0000 g., Silver, 35 mm. **Countermark:** ANGUILLA LIBERTY DOLLAR JULY 11, 1967 **Note:** Prev. KM#5. Countermarked on Philippines Peso, KM#172.

CM Date	Host Date	Good	VG	F	VF	XF
1967	1907-12	65.00	75.00	—	—	—



X# 6 LIBERTY DOLLAR

28.8800 g., Silver, 40 mm. **Countermark:** ANGUILLA LIBERTY DOLLAR JULY 11, 1967 **Note:** Prev. KM#6. Countermarked on Mexico 10 Pesos, KM#474.

CM Date	Host Date	Good	VG	F	VF	XF
1967	1955-56	40.00	50.00	—	—	—



X# 7.1 LIBERTY DOLLAR

26.7300 g., Silver, 38 mm. **Countermark:** ANGUILLA LIBERTY DOLLAR JULY 11, 1967 **Note:** Prev. KM#7.1. Countermarked on Panama Balboa, KM#13.

CM Date	Host Date	Good	VG	F	VF	XF
1967	1931-47	100	110	—	—	—

X# 7.2 LIBERTY DOLLAR

26.7300 g., Silver, 38 mm. **Countermark:** ANGUILLA LIBERTY DOLLAR JULY 11, 1967 **Note:** Prev. KM#7.2. Countermarked on Panama Balboa, KM#21.

CM Date	Host Date	Good	VG	F	VF	XF
1967	1953	100	110	—	—	—

X# 8 LIBERTY DOLLAR

25.0000 g., Silver **Countermark:** ANGUILLA LIBERTY DOLLAR JULY 11, 1967 **Note:** Prev. KM#8. Countermarked on Ecuador Cinco Suces, KM#79.

CM Date	Host Date	Good	VG	F	VF	XF
1967	1943-44	150	165	—	—	—

X# 9 LIBERTY DOLLAR

27.0730 g., Silver, 39 mm. **Countermark:** ANGUILLA LIBERTY DOLLAR JULY 11, 1967 **Note:** Prev. KM#9. Countermarked on Mexico Peso, KM#409.

CM Date	Host Date	Good	VG	F	VF	XF
1967	1901-05	185	200	—	—	—

X# 10.1 LIBERTY DOLLAR

26.4000 g., Silver, 39 mm. **Countermark:** ANGUILLA LIBERTY DOLLAR JULY 11, 1967 **Note:** Prev. KM#10.1. Countermarked on China Republic Yuan Shih-kai Dollar, KM#329.

CM Date	Host Date	Good	VG	F	VF	XF
1967	1914	225	240	—	—	—

X# 10.2 LIBERTY DOLLAR

26.4000 g., Silver, 39 mm. **Countermark:** ANGUILLA LIBERTY DOLLAR JULY 11, 1967 **Note:** Prev. KM#10.2. Countermarked on China Republic Yuan Shih-kai Dollar, KM#329.6.

CM Date	Host Date	Good	VG	F	VF	XF
1967	1920-21	225	240	—	—	—

X# 11 LIBERTY DOLLAR

27.7800 g., Silver, 40 mm. **Countermark:** ANGUILLA LIBERTY DOLLAR JULY 11, 1967 **Note:** Prev. KM#11. Countermarked on Mexico 5 Pesos, KM#468.

CM Date	Host Date	Good	VG	F	VF	XF
1967	1953	450	475	—	—	—

X# 12 LIBERTY DOLLAR

26.9568 g., Silver, 39 mm. **Countermark:** ANGUILLA LIBERTY DOLLAR JULY 11, 1967 **Note:** Prev. KM#12. Countermarked on Great Britain Trade Coinage, Y-T5.

CM Date	Host Date	Good	VG	F	VF	XF
1967	1901-35	500	525	—	—	—

X# 14 100 LIBERTY DOLLARS

41.6666 g., Gold, 37 mm. **Countermark:** 100 LIBERTY DOLLARS **Note:** Prev. KM#14. Countermarked on Mexico 50 Pesos, KM#481.

CM Date	Host Date	Good	VG	F	VF	XF
1967	1921-47	3,000	—	—	—	—

ANTARCTICA

BOUVET ISLAND

NORWEGIAN
RESEARCH STATION

FANTASY COINAGE

**X# 1 KRONER**

Copper-Nickel, 26 mm. **Obv:** Stylized sailing ship **Rev:** Two hands holding axe vertical

Date	Mintage	F	VF	XF	Unc	BU
2008	100	—	—	—	—	12.50

X# 1a KRONER

Silver, 26 mm. **Obv:** Stylized sailing ship **Rev:** Two hands holding axe vertical

Date	Mintage	F	VF	XF	Unc	BU
2008	—	—	—	—	—	25.00

VOSTOK STATION

ANTARCTIC
RESEARCH STATION

FANTASY COINAGE

**X# 1 5 ROUBLES**

Copper-Nickel, 25 mm. **Obv:** Stylized double headed eagle arms **Rev:** Stylized ice mountain and building

Date	Mintage	F	VF	XF	Unc	BU
2008	50	—	—	—	—	12.50

X# 1a 5 ROUBLES

Silver, 25 mm. **Obv:** Stylized double headed eagle arms **Rev:** Stylized ice mountain and building

Date	Mintage	F	VF	XF	Unc	BU
2008	25	—	—	—	—	25.00

X# 1b 5 ROUBLES

Hafnium, 25 mm. **Obv:** Stylized double headed eagle arms **Rev:** Stylized ice mountain and building

Date	Mintage	F	VF	XF	Unc	BU
2008	5	—	—	—	—	100

ARAUCANIA-
PATAGONIA

MONARCHY

FANTASY COINAGE

**X# 1 2 CENTAVOS**

Bronze **Ruler:** Orlie-Antoine de Tounens **Note:** Prev. KY#170.

Date	Mintage	F	VF	XF	Unc	BU
1874 Proof	—	—	—	—	—	Value: 1,250

X# 5 PESO

Silver **Ruler:** Orlie-Antoine de Tounens **Note:** Type I. Piefort.

Date	Mintage	F	VF	XF	Unc	BU
1874 E Proof	—	—	—	—	—	Value: 3,750

**X# 2 PESO**

Silver **Ruler:** Orlie-Antoine de Tounens **Rev:** Small "1 PESO" **Edge:** Plain **Note:** Type I. Prev. KY#168b.

Date	Mintage	F	VF	XF	Unc	BU
1874 E Proof	—	—	—	—	—	Value: 4,000

X# 3 PESO

Silver **Ruler:** Orlie-Antoine de Tounens **Rev:** Small "1 PESO" **Edge:** Reeded **Note:** Type I. Prev. KY#168b.

Date	Mintage	F	VF	XF	Unc	BU
1874 E Proof	—	—	—	—	—	Value: 4,000

X# 4 PESO

Bronze **Ruler:** Orlie-Antoine de Tounens **Rev:** Small "1 PESO" **Note:** Type I. Prev. KY#168c.

Date	Mintage	F	VF	XF	Unc	BU
1874 E Proof	—	—	—	—	—	Value: 2,000

X# 9 PESO

Silver **Ruler:** Orlie-Antoine de Tounens **Note:** Type II. Piefort.

Date	Mintage	F	VF	XF	Unc	BU
1874 Proof	—	—	—	—	—	Value: 6,500

**X# 6 PESO**

Silver **Ruler:** Orlie-Antoine de Tounens **Rev:** Large "1 PESO" without E **Edge:** Plain **Note:** Type II. Prev. KY#169.

Date	Mintage	F	VF	XF	Unc	BU
1874 Proof	—	—	—	—	—	Value: 6,000

X# 7 PESO

Silver **Ruler:** Orlie-Antoine de Tounens **Rev:** Large "1 PESO" without E **Edge:** Reeded **Note:** Type II. Prev. KY#169.

Date	Mintage	F	VF	XF	Unc	BU
1874 Proof	—	—	—	—	—	Value: 5,000

X# 8 PESO

Bronze **Ruler:** Orlie-Antoine de Tounens **Rev:** Large "1 PESO" without E **Note:** Type II. Prev. KY#169a.

Date	Mintage	F	VF	XF	Unc	BU
1874 Proof	—	—	—	—	—	Value: 2,000

**X# 10 PESO**

Silver **Ruler:** Orlie-Antoine de Tounens **Rev:** "UN PESO" **Edge:** Plain **Note:** Type III.

Date	Mintage	F	VF	XF	Unc	BU
1874 Proof	—	—	—	—	—	Value: 4,500

X# 11 PESO

Silver **Ruler:** Orlie-Antoine de Tounens **Rev:** "UN PESO" **Edge:** Reeded **Note:** Type III.

Date	Mintage	F	VF	XF	Unc	BU
1874 Proof	—	—	—	—	—	Value: 4,500

X# 12 PESO

Bronze **Ruler:** Orlie-Antoine de Tounens **Rev:** "UN PESO" **Note:** Type III. Prev. KY#168a.

Date	Mintage	F	VF	XF	Unc	BU
1874 Proof	—	—	—	—	—	Value: 2,000

X# 13 PESO

Silver **Ruler:** Orlie-Antoine de Tounens **Rev:** "UN PESO" **Note:** Prev. KY#168. Type III. Piefort.

Date	Mintage	F	VF	XF	Unc	BU
1874 Proof	—	Value: 3,750				



X# 14 PESO

Silver **Ruler:** Orlie-Antoine de Tounens **Rev:** Small "1 PESO" without E **Note:** Type IV.

Date	Mintage	F	VF	XF	Unc	BU
1874 Proof	—	Value: 5,500				



X# 21 100 PESOS

Copper-Nickel-Zinc **Ruler:** Orlie-Antoine de Tounens **Subject:** 128th Anniversary of Founding

Date	Mintage	F	VF	XF	Unc	BU
1988 Prooflike	2,000	—	—	—	30.00	—

X# 22 100 PESOS

31.1030 g., 1.0000 Palladium 0.9999 oz. **Ruler:** Orlie-Antoine de Tounens **Subject:** 128th Anniversary of Founding

Date	Mintage	F	VF	XF	Unc	BU
1988 Proof	Est. 10	Value: 1,000				

X# 23 100 PESOS

31.1030 g., 1.0000 Gold 0.9999 oz. AGW **Ruler:** Orlie-Antoine de Tounens **Subject:** 128th Anniversary of Founding

Date	Mintage	F	VF	XF	Unc	BU
1988 Proof	Est. 10	Value: 2,000				

X# 24 100 PESOS

31.1030 g., 1.0000 Platinum 0.9999 oz. APW **Ruler:** Orlie-Antoine de Tounens **Subject:** 128th Anniversary of Founding

Date	Mintage	F	VF	XF	Unc	BU
1988 Proof	Est. 10	Value: 3,000				

X# 25 100 PESOS

62.2060 g., 1.0000 Silver 1.9999 oz. ASW **Ruler:** Orlie-Antoine de Tounens **Subject:** 128th Anniversary of Founding **Note:** Piefort.

Date	Mintage	F	VF	XF	Unc	BU
1988 Proof	38	Value: 300				

KINGDOM

STANDARD COINAGE



X# 51 70 PESOS

Nickel-Silver **Ruler:** Philippe **Subject:** 70th Birthday of Prince Philippe **Obv:** Head right **Rev:** Map of Araucania - Patagonia, arms at right

Date	Mintage	F	VF	XF	Unc	BU
1997 Prooflike	—	—	—	—	30.00	—

X# 51b 70 PESOS

31.1000 g., 0.5000 Gold 0.4999 oz. AGW **Ruler:** Philippe **Subject:** 70th Birthday of Prince Philippe **Obv:** Head right **Rev:** Map of Araucania - Patagonia, arms at right

Date	Mintage	F	VF	XF	Unc	BU
1997 Proof	7	Value: 900				



X# 70 80 PESOS

Nickel-Silver **Ruler:** Philippe **Subject:** 80th Anniversary of the birth of Prince Philippe **Obv:** Head right **Rev:** Design of 1988 100 Pesos value

Date	Mintage	F	VF	XF	Unc	BU
2007	400	—	—	—	—	25.00

X# 70a 80 PESOS

31.1000 g., 0.9990 Silver 0.9988 oz. ASW **Ruler:** Philippe **Subject:** 80th Anniversary of the birth of Prince Philippe **Obv:** Head right **Rev:** Design of 1988 100 Pesos but with 80 Peso value

Date	Mintage	F	VF	XF	Unc	BU
2007	80	—	—	—	—	95.00



X# 21 100 PESOS

Nickel-Silver **Ruler:** Philippe **Subject:** 128th Anniversary of Founding **Obv:** Head right **Rev:** Map, arms at right

Date	Mintage	F	VF	XF	Unc	BU
1988 Prooflike	—	—	—	—	30.00	—

X# 21a 100 PESOS

31.1000 g., 0.9990 Palladium 0.9988 oz. **Ruler:** Philippe **Subject:** 128th Anniversary of Founding **Obv:** Head right **Rev:** Value and date within wreath

Date	Mintage	F	VF	XF	Unc	BU
1988 Proof	15	Value: 950				

X# 21b 100 PESOS

31.1000 g., 0.9990 Gold 0.9988 oz. AGW **Ruler:** Philippe **Subject:** 128th Anniversary of Founding **Obv:** Head right **Rev:** Value and date within wreath

Date	Mintage	F	VF	XF	Unc	BU
1988 Proof	10	Value: 1,750				

X# 21c 100 PESOS

31.1000 g., 0.9990 Platinum 0.9988 oz. APW **Ruler:** Philippe **Subject:** 128th Anniversary of Founding **Obv:** Head right **Rev:** Value and date within wreath

Date	Mintage	F	VF	XF	Unc	BU
1988 Proof	4	Value: 2,250				



X# 22 100 PESOS

Nickel-Silver **Ruler:** Philippe **Subject:** 129th Anniversary of Founding **Obv:** Head right **Rev:** Map of Araucania - Patagonia, arms at right

Date	Mintage	F	VF	XF	Unc	BU
1989 Proof	500	—	—	—	20.00	—

X# 22a 100 PESOS

31.1000 g., 0.9250 Silver 0.9249 oz. ASW **Ruler:** Philippe **Subject:** 129th Anniversary of Founding **Obv:** Head right **Rev:** Map of Araucania - Patagonia, arms at right

Date	Mintage	F	VF	XF	Unc	BU
1989 Proof	129	Value: 65.00				

X# 22b 100 PESOS

31.1000 g., 0.9990 Palladium 0.9988 oz. **Ruler:** Philippe **Subject:** 129th Anniversary of Founding **Obv:** Head right **Rev:** Map of Araucania - Patagonia, arms at right

Date	Mintage	F	VF	XF	Unc	BU
1989 Proof	10	Value: 950				

X# 22c 100 PESOS

31.1000 g., 0.9990 Gold 0.9988 oz. AGW **Ruler:** Philippe **Subject:** 129th Anniversary of Founding **Obv:** Head right **Rev:** Map of Araucania - Patagonia, arms at right

Date	Mintage	F	VF	XF	Unc	BU
1989 Proof	—	Value: 1,700				

**X# 28 100 PESOS**

Nickel-Silver **Ruler:** Philippe **Subject:** 120th Anniversary of Battleship Entrecasteaux **Obv:** Head right **Rev:** Sailing ship Entrecasteaux

Date	Mintage	F	VF	XF	Unc	BU
1990 Prooflike	500	—	—	—	30.00	—

X# 28a 100 PESOS

31.1000 g., 0.9250 Silver 0.9249 oz. ASW **Ruler:** Philippe **Subject:** 120th Anniversary of Battleship Entrecasteaux **Obv:** Head right **Rev:** Sailing ship Entrecasteaux

Date	Mintage	F	VF	XF	Unc	BU
1990 Proof	130	Value: 95.00				

X# 28b 100 PESOS

31.1000 g., 0.9990 Palladium 0.9988 oz. **Ruler:** Philippe **Subject:** 120th Anniversary of Battleship Entrecasteaux **Obv:** Head right **Rev:** Sailing ship Entrecasteaux

Date	Mintage	F	VF	XF	Unc	BU
1990 Proof	10	Value: 950				

X# 28c 100 PESOS

31.1000 g., 0.9990 Gold 0.9988 oz. AGW **Ruler:** Philippe **Subject:** 120th Anniversary of Battleship Entrecasteaux **Obv:** Head right **Rev:** Sailing ship Entrecasteaux

Date	Mintage	F	VF	XF	Unc	BU
1990 Proof	10	Value: 1,900				

X# 29b 100 PESOS

31.1000 g., 0.9250 Silver 0.9249 oz. ASW **Ruler:** Philippe **Subject:** Christmas **Obv:** Head right **Rev:** Three carrolers **Note:** Error: FELIX... Antique finish.

Date	Mintage	F	VF	XF	Unc	BU
1990	3	—	—	—	—	145

**X# 31 100 PESOS**

Nickel-Silver **Ruler:** Philippe **Subject:** 131st Anniversary of Founding **Obv:** Head right **Rev:** National flag

Date	Mintage	F	VF	XF	Unc	BU
1991 Prooflike	500	—	—	—	30.00	—

X# 31a 100 PESOS

31.1000 g., 0.9250 Silver 0.9249 oz. ASW **Ruler:** Philippe **Subject:** 131st Anniversary of Founding **Obv:** Head right **Rev:** National flag

Date	Mintage	F	VF	XF	Unc	BU
1991 Proof	131	Value: 75.00				

X# 31b 100 PESOS

31.1000 g., 0.9990 Palladium 0.9988 oz. **Ruler:** Philippe **Subject:** 131st Anniversary of Founding **Obv:** Head right **Rev:** National flag

Date	Mintage	F	VF	XF	Unc	BU
1991 Proof	10	Value: 950				

X# 31c 100 PESOS

31.1000 g., 0.9990 Gold 0.9988 oz. AGW **Ruler:** Philippe **Subject:** 131st Anniversary of Founding **Obv:** Head right **Rev:** National flag

Date	Mintage	F	VF	XF	Unc	BU
1991 Proof	10	Value: 1,750				

**X# 35 100 PESOS**

Nickel-Silver **Ruler:** Philippe **Subject:** Freedom for the Mapuche Peoples (1492-1992) **Obv:** Head right **Rev:** Geronimo bust facing

Date	Mintage	F	VF	XF	Unc	BU
1992 Prooflike	500	—	—	—	25.00	—

X# 35a 100 PESOS

31.1000 g., 0.9250 Silver 0.9249 oz. ASW **Ruler:** Philippe **Subject:** Freedom for the Mapuche Peoples (1492-1992) **Obv:** Head right **Rev:** Geronimo bust facing

Date	Mintage	F	VF	XF	Unc	BU
1992 Proof	132	Value: 75.00				

X# 35b 100 PESOS

31.1000 g., 0.9990 Palladium 0.9988 oz. **Ruler:** Philippe **Subject:** Freedom for the Mapuche Peoples (1492-1992) **Obv:** Head right **Rev:** Geronimo bust facing

Date	Mintage	F	VF	XF	Unc	BU
1992 Proof	10	Value: 950				

X# 35c 100 PESOS

31.1000 g., 0.9990 Gold 0.9988 oz. AGW **Ruler:** Philippe **Subject:** Freedom for the Mapuche Peoples (1492-1992) **Obv:** Head right **Rev:** Geronimo bust facing

Date	Mintage	F	VF	XF	Unc	BU
1992 Proof	10	Value: 1,750				

**X# 38 100 PESOS**

Nickel-Silver **Ruler:** Philippe **Subject:** 133rd Anniversary of Founding **Obv:** Head right **Rev:** Map of Araucania - Patagonia, arms at right **Legend:** ... ORELIE • ANTOINE (1860-1878)

Date	Mintage	F	VF	XF	Unc	BU
1993 Prooflike	500	—	—	—	20.00	—

X# 38b 100 PESOS

31.1000 g., 0.5000 Gold 0.4999 oz. AGW **Ruler:** Philippe **Subject:** 133rd Anniversary of Founding **Obv:** Head right **Rev:** Map of Araucania - Patagonia, arms at right **Legend:** ... ORELIE • ANTOINE (1860-1878)

Date	Mintage	F	VF	XF	Unc	BU
1993 Proof	10	Value: 850				

X# 38a 100 PESOS

31.1000 g., 0.9250 Silver 0.9249 oz. ASW **Ruler:** Philippe **Subject:** 133rd Anniversary of Founding **Obv:** Head right **Rev:** Map of Araucania - Patagonia, arms at right **Legend:** ... ORELIE • ANTOINE (1860-1878)

Date	Mintage	F	VF	XF	Unc	BU
1993 Proof	133	Value: 75.00				

**X# 41 100 PESOS**

Nickel-Silver **Ruler:** Philippe **Subject:** 134th Anniversary of Founding **Obv:** Head right **Rev:** Map of Araucania - Patagonia, arms at right **Legend:** ... ACHILLE I (1878-1902)

Date	Mintage	F	VF	XF	Unc	BU
1994 Prooflike	500	—	—	—	20.00	—

X# 41a 100 PESOS

31.1000 g., 0.9250 Silver 0.9249 oz. ASW **Ruler:** Philippe **Subject:** 134th Anniversary of Founding **Obv:** Head right **Rev:** Map of Araucania - Patagonia, arms at right **Rev. Legend:** ... ACHILLE I (1878-1902)

Date	Mintage	F	VF	XF	Unc	BU
1994 Proof	134	Value: 75.00				

X# 41b 100 PESOS

31.1000 g., 0.5000 Gold 0.4999 oz. AGW **Ruler:** Philippe **Subject:** 134th Anniversary of Founding **Obv:** Head right **Rev:** Map of Araucania - Patagonia, arms at right **Rev. Legend:** ... ACHILLE I (1878-1902)

Date	Mintage	F	VF	XF	Unc	BU
1994 Proof	10	Value: 850				

X# 42a 100 PESOS

Nickel-Silver **Ruler:** Philippe **Subject:** Christmas **Obv:** Head right **Rev:** Town view, Noel below **Note:** Antique finish.

Date	Mintage	F	VF	XF	Unc	BU
1994	8					



X# 46 100 PESOS

Nickel-Silver **Ruler:** Philippe **Subject:** 136th Anniversary of Founding **Obv:** Head right **Rev:** Map of Araucania - Patagonia, arms at right **Rev. Legend:** ... LAURE - THERESE (1903-1916)

Date	Mintage	F	VF	XF	Unc	BU
1996 Prooflike	—				20.00	—

X# 46a 100 PESOS

31.1000 g., 0.9250 Silver 0.9249 oz. ASW **Ruler:** Philippe **Subject:** 136th Anniversary of Founding **Obv:** Head right **Rev:** Map of Araucania - Patagonia, arms at right **Rev. Legend:** ... LAURE - THERESE (1903-1916)

Date	Mintage	F	VF	XF	Unc	BU
1996 Proof	136	Value: 75.00				

X# 46b 100 PESOS

31.1000 g., 0.5000 Gold 0.4999 oz. AGW **Ruler:** Philippe **Subject:** 136th Anniversary of Founding **Obv:** Head right **Rev:** Map of Araucania - Patagonia, arms at right **Rev. Legend:** ... LAURE - THERESE (1903-1916)

Date	Mintage	F	VF	XF	Unc	BU
1996 Proof	—	Value: 850				



X# 43 100 PESOS

Nickel-Silver **Ruler:** Philippe **Subject:** 135th Anniversary of Founding **Obv:** Head right **Rev:** Map of Araucania - Patagonia, arms at right **Rev. Legend:** ... ANTOINE II (1902-1903)

Date	Mintage	F	VF	XF	Unc	BU
1995 Prooflike	500				20.00	—

X# 43a 100 PESOS

31.1000 g., 0.9250 Silver 0.9249 oz. ASW **Ruler:** Philippe **Subject:** 135th Anniversary of Founding **Obv:** Head right **Rev:** Map of Araucania - Patagonia, arms at right **Rev. Legend:** ... ANTOINE II (1902-1903)

Date	Mintage	F	VF	XF	Unc	BU
1995 Proof	—	Value: 75.00				

X# 43b 100 PESOS

31.1000 g., 0.5000 Gold 0.4999 oz. AGW **Ruler:** Philippe **Subject:** 135th Anniversary of Founding **Obv:** Head right **Rev:** Map of Araucania - Patagonia, arms at right **Rev. Legend:** ... ANTOINE II (1902-1903)

Date	Mintage	F	VF	XF	Unc	BU
1995 Proof	—	Value: 850				



X# 47 100 PESOS

Nickel-Silver **Ruler:** Philippe **Subject:** Wedding of Prince Philippe and Princess Elizabeth **Obv:** Head right **Rev:** Map of Araucania - Patagonia, arms at right

Date	Mintage	F	VF	XF	Unc	BU
1996 Prooflike	500				25.00	—

X# 47a 100 PESOS

31.1000 g., 0.9250 Silver 0.9249 oz. ASW **Ruler:** Philippe **Subject:** Wedding of Prince Philippe and Princess Elizabeth **Obv:** Head right **Rev:** Map of Araucania - Patagonia, arms at right

Date	Mintage	F	VF	XF	Unc	BU
1996 Proof	100	Value: 90.00				

X# 47b 100 PESOS

31.1000 g., 0.5000 Gold 0.4999 oz. AGW **Ruler:** Philippe **Subject:** Wedding of Prince Philippe and Princess Elizabeth **Obv:** Head right **Rev:** Map of Araucania - Patagonia, arms at right

Date	Mintage	F	VF	XF	Unc	BU
1996 Proof	10	Value: 950				



X# 52 100 PESOS

Nickel-Steel **Ruler:** Philippe **Subject:** 137th Anniversary of Founding **Obv:** Head right **Rev:** Map of Araucania - Patagonia, arms at right **Rev. Legend:** ... ANTOINE III (1916-1952)

Date	Mintage	F	VF	XF	Unc	BU
1997 Prooflike	500				20.00	—



X# 52a 100 PESOS

31.1000 g., 0.9250 Silver 0.9249 oz. ASW **Ruler:** Philippe **Subject:** 137th Anniversary of Founding **Obv:** Head right **Rev:** Map of Araucania - Patagonia, arms at right **Rev. Legend:** ... ANTOINE III (1916-1952)

Date	Mintage	F	VF	XF	Unc	BU
1997	137				75.00	—

X# 52b 100 PESOS

31.1000 g., 0.5000 Gold 0.4999 oz. AGW **Ruler:** Philippe **Subject:** 137th Anniversary of Founding **Obv:** Head right **Rev:** Map of Araucania - Patagonia, arms at right **Rev. Legend:** ... ANTOINE III (1916-1952)

Date	Mintage	F	VF	XF	Unc	BU
1997	10				900	—

X# 60 100 PESOS

Nickel-Silver **Ruler:** Philippe **Subject:** 140th Anniversary of Founding **Obv:** Head right **Rev:** Peace (in 17 languages)

Date	Mintage	F	VF	XF	Unc	BU
2000 Prooflike	500				25.00	—



X# 60a 100 PESOS

31.1000 g., 0.9250 Silver 0.9249 oz. ASW **Ruler:** Philippe **Subject:** 140th Anniversary of Founding **Obv:** Head right **Rev:** Peace (in 17 languages)

Date	Mintage	F	VF	XF	Unc	BU
2000 Proof	140	Value: 75.00				

X# 60b 100 PESOS

31.1000 g., 0.5000 Gold 0.4999 oz. AGW **Ruler:** Philippe **Subject:** 140th Anniversary of Founding **Obv:** Head right **Rev:** Peace (in 17 languages)

Date	Mintage	F	VF	XF	Unc	BU
2000 Proof	10	Value: 925				

**X# 24 SOBERANO**

Bronze **Ruler:** Philippe **Subject:** New Year **Obv:** Head right **Rev:** Hemisphere map **Note:** Antique finish.

Date	Mintage	F	VF	XF	Unc	BU
1989	100	—	—	—	30.00	—

X# 24a SOBERANO

Nickel-Silver **Ruler:** Philippe **Subject:** New Year **Obv:** Head right **Rev:** Hemisphere map **Note:** Antique finish.

Date	Mintage	F	VF	XF	Unc	BU
1989	40	—	—	—	40.00	—

X# 24b SOBERANO

31.1000 g., 0.9250 Silver 0.9249 oz. ASW **Ruler:** Philippe **Subject:** New Year **Obv:** Head right **Rev:** Hemisphere map **Note:** Antique finish.

Date	Mintage	F	VF	XF	Unc	BU
1989	25	—	—	—	95.00	—

**X# 25 SOBERANO**

Bronze **Ruler:** Philippe **Subject:** Christmas **Obv:** Head right **Rev:** Graphic snowflake **Note:** Antique finish.

Date	Mintage	F	VF	XF	Unc	BU
1989	100	—	—	—	30.00	—

X# 25a SOBERANO

Nickel-Silver **Ruler:** Philippe **Subject:** Christmas **Obv:** Head right **Rev:** Graphic snowflake **Note:** Antique finish.

Date	Mintage	F	VF	XF	Unc	BU
1989	25	—	—	—	65.00	—

X# 25b SOBERANO

31.1000 g., Silver **Ruler:** Philippe **Subject:** Christmas **Obv:** Head right **Rev:** Graphic snowflake **Note:** Antique finish.

Date	Mintage	F	VF	XF	Unc	BU
1989	25	—	—	—	95.00	—

X# 29 SOBERANO

Bronze **Ruler:** Philippe **Subject:** Christmas **Obv:** Head right **Rev:** Three carrolers **Note:** Error: FELIX... Antique finish.

Date	Mintage	F	VF	XF	Unc	BU
1990	35	—	—	—	60.00	—

**X# 29a SOBERANO**

Nickel-Silver **Ruler:** Philippe **Subject:** Christmas **Obv:** Head right **Rev:** Three carrolers **Note:** Error: FELIX... Antique finish.

Date	Mintage	F	VF	XF	Unc	BU
1990	6	—	—	—	110	—

X# 32 SOBERANO

Nickel-Silver **Ruler:** Philippe **Subject:** Christmas **Obv:** Head right **Rev:** Madonna and child **Note:** Antique finish.

Date	Mintage	F	VF	XF	Unc	BU
1991	100	—	—	—	65.00	—

**X# 32a SOBERANO**

31.1000 g., 0.9250 Silver 0.9249 oz. ASW **Ruler:** Philippe **Subject:** Christmas **Obv:** Head right **Rev:** Madonna and child

Date	Mintage	F	VF	XF	Unc	BU
1991	25	—	—	—	95.00	—

**X# 36 SOBERANO**

Bronze **Ruler:** Philippe **Subject:** Christmas **Obv:** Head right **Rev:** Tree with stars as leaves **Note:** Antique finish.

Date	Mintage	F	VF	XF	Unc	BU
1992	41	—	—	—	70.00	—

X# 36a SOBERANO

31.1000 g., 0.9250 Silver 0.9249 oz. ASW **Ruler:** Philippe **Subject:** Christmas **Obv:** Head right **Rev:** Tree with stars as leaves

Date	Mintage	F	VF	XF	Unc	BU
1992	26	—	—	—	95.00	—

**X# 39 SOBERANO**

Copper **Ruler:** Philippe **Subject:** Christmas **Obv:** Head right **Rev:** Horse-drawn sleigh **Note:** Antique finish.

Date	Mintage	F	VF	XF	Unc	BU
1993	16	—	—	—	70.00	—

X# 39a SOBERANO

Nickel-Silver **Ruler:** Philippe **Subject:** Christmas **Obv:** Head right **Rev:** Horse-drawn sleigh **Note:** Antique finish.

Date	Mintage	F	VF	XF	Unc	BU
1993	8	—	—	—	95.00	—

X# 39b SOBERANO

31.1000 g., 0.9250 Silver 0.9249 oz. ASW **Ruler:** Philippe **Subject:** Christmas **Obv:** Head right **Rev:** Horse-drawn sleigh

Date	Mintage	F	VF	XF	Unc	BU
1993	8	—	—	—	125	—

**X# 42 SOBERANO**

Copper **Ruler:** Philippe **Subject:** Christmas **Obv:** Head right **Rev:** Town view, Noel below **Note:** Antique finish.

Date	Mintage	F	VF	XF	Unc	BU
1994	40	—	—	—	35.00	—

X# 42b SOBERANO

31.1000 g., 0.9250 Silver 0.9249 oz. ASW **Ruler:** Philippe **Subject:** Christmas **Obv:** Head right **Rev:** Town view, Noel below **Note:** Antique finish.

Date	Mintage	F	VF	XF	Unc	BU
1994	23	—	—	—	90.00	—

X# 44 SOBERANO

Copper **Ruler:** Philippe **Subject:** Christmas **Obv:** Head right **Rev:** Trumpeter **Note:** Antique finish.

Date	Mintage	F	VF	XF	Unc	BU
1995	40	—	—	—	35.00	—

**X# 44a SOBERANO**

Nickel-Silver **Ruler:** Philippe **Subject:** Christmas **Obv:** Head right **Rev:** Trumpeter **Note:** Antique finish.

Date	Mintage	F	VF	XF	Unc	BU
1995	6	—	—	—	85.00	—

X# 44b SOBERANO

31.1000 g., 0.9250 Silver 0.9249 oz. ASW **Ruler:** Philippe **Subject:** Christmas **Obv:** Head right **Rev:** Trumpeter **Note:** Antique finish.

Date	Mintage	F	VF	XF	Unc	BU
1995 Prooflike	23	—	—	—	85.00	—

X# 49 SOBERANO

Copper **Ruler:** Philippe **Subject:** Christmas **Obv:** Head right **Rev:** Angel and scroll **Note:** Antique finish.

Date	Mintage	F	VF	XF	Unc	BU
1996	50	—	—	—	30.00	—



X# 49a SOBERANO

31.1000 g., 0.9250 Silver 0.9249 oz. ASW **Ruler:** Philippe **Subject:** Christmas **Obv:** Head right **Rev:** Angel and scroll **Note:** Antique finish.

Date	Mintage	F	VF	XF	Unc	BU
1996	16	—	—	—	95.00	—

X# 54 SOBERANO

Bronze **Ruler:** Philippe **Subject:** Christmas **Obv:** Head right **Rev:** Madonna and child **Note:** Antique finish.

Date	Mintage	F	VF	XF	Unc	BU
1997	75	—	—	—	25.00	—

X# 54a SOBERANO

Nickel-Silver **Ruler:** Philippe **Subject:** Christmas **Obv:** Head right **Rev:** Madonna and child **Note:** Antique finish.

Date	Mintage	F	VF	XF	Unc	BU
1997	8	—	—	—	85.00	—

X# 54b SOBERANO

31.1000 g., 0.9250 Silver 0.9249 oz. ASW **Ruler:** Philippe **Subject:** Christmas **Obv:** Head right **Rev:** Madonna and child **Note:** Antique finish.

Date	Mintage	F	VF	XF	Unc	BU
1997	26	—	—	—	95.00	—

X# 56 SOBERANO

Nickel-Silver **Ruler:** Philippe **Subject:** Christmas **Obv:** Head right **Rev:** Two bells **Note:** Antique finish.

Date	Mintage	F	VF	XF	Unc	BU
1998	138	15.00	—	—	—	25.00



X# 56a SOBERANO

31.1000 g., 0.9250 Silver 0.9249 oz. ASW **Ruler:** Philippe **Subject:** Christmas **Obv:** Head right **Rev:** Two bells

Date	Mintage	F	VF	XF	Unc	BU
1998	46	—	—	—	—	95.00

X# 58a SOBERANO

31.1000 g., 0.9250 Silver 0.9249 oz. ASW **Ruler:** Philippe **Subject:** Christmas **Obv:** Head right **Rev:** The Magi on camels following star **Note:** Antique finish.

Date	Mintage	F	VF	XF	Unc	BU
1998	47	—	—	—	—	95.00



X# 58 SOBERANO

Nickel-Silver **Ruler:** Philippe **Subject:** Christmas **Obv:** Head right **Rev:** The Magi on camels following star **Note:** Antique finish.

Date	Mintage	F	VF	XF	Unc	BU
1999	139	—	—	—	30.00	—



X# 61 SOBERANO

Nickel-Silver **Ruler:** Philippe **Subject:** Christmas **Obv:** Head right **Rev:** Madonna and child **Note:** Antique finish.

Date	Mintage	F	VF	XF	Unc	BU
2000	140	—	—	—	25.00	—

X# 61a SOBERANO

31.1000 g., 0.9250 Silver 0.9249 oz. ASW **Ruler:** Philippe **Subject:** Christmas **Obv:** Head right **Rev:** Madonna and child **Note:** Antique finish.

Date	Mintage	F	VF	XF	Unc	BU
2000	48	—	—	—	85.00	—



X# 64 SOBERANO

Nickel-Silver **Ruler:** Philippe **Subject:** Christmas **Obv:** Head right **Rev:** Angel **Note:** Antique finish.

Date	Mintage	F	VF	XF	Unc	BU
2001	141	—	—	—	25.00	—

X# 64a SOBERANO

31.1000 g., 0.9250 Silver 0.9249 oz. ASW **Ruler:** Philippe **Subject:** Christmas **Obv:** Head right **Rev:** Angel **Note:** Antique finish.

Date	Mintage	F	VF	XF	Unc	BU
2001	49	—	—	—	85.00	—

X# 65 SOBERANO

Nickel-Silver **Ruler:** Philippe **Subject:** Christmas **Obv:** Head right **Rev:** Snowman and pine tree **Note:** Antique finish.

Date	Mintage	F	VF	XF	Unc	BU
2002	142	—	—	—	25.00	—



X# 65a SOBERANO

31.1000 g., 0.9250 Silver 0.9249 oz. ASW **Ruler:** Philippe **Subject:** Christmas **Obv:** Head right **Rev:** Snowman and pine tree **Note:** Antique finish.

Date	Mintage	F	VF	XF	Unc	BU
2002	50	—	—	—	85.00	—

X# 66 SOBERANO

Nickel-Silver **Ruler:** Philippe **Subject:** Christmas **Obv:** Head right **Rev:** Peace dove **Note:** Antique finish.

Date	Mintage	F	VF	XF	Unc	BU
2003	143	—	—	—	25.00	—



X# 66a SOBERANO

31.1000 g., 0.9250 Silver 0.9249 oz. ASW **Ruler:** Philippe **Subject:** Christmas **Obv:** Head right **Rev:** Peace dove **Note:** Antique finish.

Date	Mintage	F	VF	XF	Unc	BU
2003	51	—	—	—	85.00	—

**X# 67 SOBERANO**

Nickel-Silver **Ruler:** Philippe **Subject:** Christmas **Obv:** Head right **Rev:** Stylized tree of life with stars

Date	Mintage	F	VF	XF	Unc	BU
2004 Antique finish	144	—	—	—	—	25.00

X# 67a SOBERANO

31.1000 g., 0.9250 Silver 0.9249 oz. ASW **Ruler:** Philippe **Subject:** Christmas **Obv:** Head right **Rev:** Stylized tree of life with stars

Date	Mintage	F	VF	XF	Unc	BU
2004 Antique finish	52	—	—	—	—	75.00

**X# 68 SOBERANO**

Nickel-Silver **Ruler:** Philippe **Subject:** Christmas **Obv:** head right **Rev:** Crescent moon with snow flakes

Date	Mintage	F	VF	XF	Unc	BU
2005 Antique finish	145	—	—	—	—	25.00

X# 68a SOBERANO

31.1000 g., 0.9250 Silver 0.9249 oz. ASW **Ruler:** Philippe **Subject:** Christmas **Obv:** Head right **Rev:** Crescent Moon with snow flakes

Date	Mintage	F	VF	XF	Unc	BU
2005	53	—	—	—	—	75.00

**X# 69 SOBERANO**

Nickel-Silver **Ruler:** Philippe **Subject:** Christmas **Obv:** Head right **Rev:** The Earth with symbols of Life, Death and eternity; rising sun

Date	Mintage	F	VF	XF	Unc	BU
2006 Antique finish	146	—	—	—	—	25.00

X# 69a SOBERANO

31.1000 g., 0.9250 Silver 0.9249 oz. ASW **Ruler:** Philippe **Subject:** Christmas **Obv:** Head right **Rev:** The Earth with symbols of Life, death and eternity; rising sun

Date	Mintage	F	VF	XF	Unc	BU
2006 Antique finish	54	—	—	—	—	74.00

**X# 71 SOBERANO**

Nickel-Silver **Ruler:** Philippe **Subject:** Christmas **Obv:** head right **Rev:** Crescent Moon and map of South America

Date	Mintage	F	VF	XF	Unc	BU
2007 Antique finish	147	—	—	—	—	25.00

X# 71a SOBERANO

31.1000 g., 0.9250 Silver 0.9249 oz. ASW **Ruler:** Philippe **Subject:** Christmas **Obv:** Head right **Rev:** Crescent Moon and map of South America

Date	Mintage	F	VF	XF	Unc	BU
2007	55	—	—	—	—	75.00

**X# 72 SOBERANO**

Nickel-Silver **Ruler:** Philippe **Subject:** Christmas **Obv:** Head right **Rev:** Christmas tree made of the words Merry Christmas in many languages

Date	Mintage	F	VF	XF	Unc	BU
2008 Antique finish	148	—	—	—	—	25.00

X# 72a SOBERANO

31.1000 g., 0.9250 Silver 0.9249 oz. ASW **Ruler:** Philippe **Subject:** Christmas **Obv:** Head right **Rev:** Christmas tree made of the words Merry Christmas in many languages

Date	Mintage	F	VF	XF	Unc	BU
2008	56	—	—	—	—	75.00

**X# 73 SOBERANO**

Nickel-Silver **Ruler:** Philippe **Subject:** Christmas **Obv:** Head right **Rev:** Stylized tree of life on hill

Date	Mintage	F	VF	XF	Unc	BU
2009 Antique finish	149	—	—	—	—	25.00

X# 73a SOBERANO

31.1000 g., 0.9250 Silver 0.9249 oz. ASW **Ruler:** Philippe **Subject:** Christmas **Obv:** Head right **Rev:** Stylized tree of life on hill

Date	Mintage	F	VF	XF	Unc	BU
2009 Antique finish	57	—	—	—	—	75.00

**X# 74 SOBERANO**

Nickel-Silver **Ruler:** Philippe **Subject:** Christmas **Obv:** Head right **Rev:** Stylized green enamel Christmas tree with a bright star

Date	Mintage	F	VF	XF	Unc	BU
2010 Antique finish	150	—	—	—	—	25.00

X# 74a SOBERANO

31.1000 g., Silver **Ruler:** Philippe **Subject:** Christmas **Obv:** Head right **Rev:** Stylized green enamel Christmas tree with a bright star

Date	Mintage	F	VF	XF	Unc	BU
2010 Antique finish	58	—	—	—	—	75.00

X# 75 SOBERANO

Nickel-Silver **Ruler:** Philippe **Subject:** Christmas **Obv:** Head right

Date	Mintage	F	VF	XF	Unc	BU
2011 Antique finish	151	—	—	—	—	25.00

X# 75a SOBERANO

31.1000 g., Silver **Ruler:** Philippe **Subject:** Christmas **Obv:** Head right

Date	Mintage	F	VF	XF	Unc	BU
2011 Antique finish	59	—	—	—	—	75.00

TRIAL STRIKES**X# TS20 4 PESOS**

0.9250 Silver, 13 mm. **Ruler:** Philippe **Rev:** Value and date within wreath **Note:** Uniface.

Date	Mintage	F	VF	XF	Unc	BU
2009	8	—	—	—	—	75.00

X# TS21 4 PESOS

3.1100 g., Gold, 13 mm. **Ruler:** Philippe **Rev:** Value and date within wreath **Note:** Uniface

Date	Mintage	F	VF	XF	Unc	BU
2009	4	—	—	—	—	200

X# TS16 70 PESOS

Copper **Ruler:** Philippe **Obv:** Three-line legend **Rev:** Map, arms at right

Date	Mintage	F	VF	XF	Unc	BU
1997	8	—	—	—	—	—

X# TS1 100 PESOS

Copper **Ruler:** Philippe **Obv:** Head right **Note:** Uniface

Date	Mintage	F	VF	XF	Unc	BU
ND (1988-97)	8	—	—	—	—	—

X# TS2 100 PESOS

31.1000 g., 0.9990 Silver 0.9988 oz. ASW **Ruler:** Philippe **Obv:** Head right **Note:** Uniface

Date	Mintage	F	VF	XF	Unc	BU
ND (1988-97)	8	—	—	—	—	—

X# TS3 100 PESOS

Copper **Ruler:** Philippe **Rev:** Map, arms at right **Note:** Uniface

Date	Mintage	F	VF	XF	Unc	BU
ND (1988)	8	—	—	—	—	—

X# TS4 100 PESOS

Copper **Ruler:** Philippe **Rev:** Map, arms at right **Note:** Uniface.

Date	Mintage	F	VF	XF	Unc	BU
1989	8	—	—	—	—	—

X# TS5 100 PESOS

Copper **Ruler:** Philippe **Rev:** Battleship Entrecasteaux
Note: Uniface

Date	Mintage	F	VF	XF	Unc	BU
1990	8	—	—	—	—	—

X# TS6 100 PESOS

Copper **Ruler:** Philippe **Obv:** Three line legend **Rev:** Flag

Date	Mintage	F	VF	XF	Unc	BU
1991	8	—	—	—	—	—

X# TS7 100 PESOS

Copper **Ruler:** Philippe **Obv:** Three-line legend **Rev:** Geronimo bust facing

Date	Mintage	F	VF	XF	Unc	BU
1992	8	—	—	—	—	—

X# TS8 100 PESOS

Copper **Ruler:** Philippe **Obv:** Three line legend **Rev:** Christopher Columbus and ships

Date	Mintage	F	VF	XF	Unc	BU
1992	8	—	—	—	—	—

X# TS9 100 PESOS

31.1000 g., Silver **Ruler:** Philippe **Obv:** Three-line legend **Rev:** Christopher Columbus and ships

Date	Mintage	F	VF	XF	Unc	BU
1992	8	—	—	—	—	—

X# TS10 100 PESOS

Copper **Ruler:** Philippe **Obv:** Three line legend **Rev:** Map, arms at right

Date	Mintage	F	VF	XF	Unc	BU
1993	8	—	—	—	—	—

X# TS11 100 PESOS

Copper **Ruler:** Philippe **Obv:** Three-line legend **Rev:** Map, arms at right

Date	Mintage	F	VF	XF	Unc	BU
1994	8	—	—	—	—	—

X# TS12 100 PESOS

Copper **Ruler:** Philippe **Obv:** Three-line legend **Rev:** Map, arms at right

Date	Mintage	F	VF	XF	Unc	BU
1995	8	—	—	—	—	—

X# TS13 100 PESOS

Copper **Ruler:** Philippe **Obv:** Three-line legend **Rev:** Map, arms to right. Legend of Laure-Terese

Date	Mintage	F	VF	XF	Unc	BU
1996	8	—	—	—	—	—

X# TS14 100 PESOS

Copper **Ruler:** Philippe **Obv:** Three-line legend **Rev:** Map, arms to right, legend of wedding

Date	Mintage	F	VF	XF	Unc	BU
1996	8	—	—	—	—	—

X# TS15 100 PESOS

Copper **Ruler:** Philippe **Obv:** Three-line legend **Rev:** Map, arms at right

Date	Mintage	F	VF	XF	Unc	BU
1997	8	—	—	—	—	—

X# TS17 100 PESOS

Copper **Ruler:** Philippe **Obv:** Head right **Rev:** Fleur-di-lis

Date	Mintage	F	VF	XF	Unc	BU
1998	8	—	—	—	—	—

X# TS18 100 PESOS

31.1000 g., Silver **Ruler:** Philippe **Obv:** Head right **Rev:** Fleur-di-lis

Date	Mintage	F	VF	XF	Unc	BU
1998	8	—	—	—	—	—

X# TS19 100 PESOS

Copper **Ruler:** Philippe **Obv:** Fleur-di-lis **Rev:** Peace legend

Date	Mintage	F	VF	XF	Unc	BU
2000	8	—	—	—	—	—

PIEFORTS

Double thickness

X# P15 70 PESOS

62.2000 g., 0.9250 Silver 1.8497 oz. ASW **Ruler:** Philippe **Subject:** 70th Birthday of Prince Philippe **Obv:** Head right **Rev:** Map of Araucania - Patagonia, arms at right **Note:** As X#51.

Date	Mintage	F	VF	XF	Unc	BU
1997 Proof	7	Value: 200	—	—	—	—

X# P28 80 PESOS

62.2000 g., 0.9990 Silver 1.9977 oz. ASW **Ruler:** Philippe **Subject:** 80th Anniversary of birth of Prince Philippe **Obv:** Head right **Rev:** 1988 100 pesos with 80 pesos value

Date	Mintage	F	VF	XF	Unc	BU
2007	8	—	—	—	—	150

X# P1 100 PESOS

62.2000 g., 0.9990 Silver 1.9977 oz. ASW **Ruler:** Philippe **Subject:** 128th Anniversary of Founding **Obv:** Head right **Rev:** Map, arms at right **Note:** As X#21.

Date	Mintage	F	VF	XF	Unc	BU
1988 Proof	36	Value: 190	—	—	—	—

X# P2 100 PESOS

62.2000 g., 0.9990 Silver 1.9977 oz. ASW **Ruler:** Philippe **Subject:** 129th Anniversary of Founding **Obv:** Head right **Rev:** Map of Araucania - Patagonia, arms at right **Note:** As X#22.

Date	Mintage	F	VF	XF	Unc	BU
1989 Proof	37	Value: 185	—	—	—	—

X# P3 100 PESOS

62.2000 g., 0.9990 Palladium 1.9977 oz. **Ruler:** Philippe **Subject:** 129th Anniversary of Founding **Obv:** Head right **Rev:** Map of Araucania - Patagonia, arms at right **Note:** As X#22.

Date	Mintage	F	VF	XF	Unc	BU
1989 Proof	3	Value: 2,450	—	—	—	—

X# P4 100 PESOS

62.2000 g., 0.9990 Silver 1.9977 oz. ASW **Ruler:** Philippe **Subject:** 120th Anniversary of Battleship Entrecasteaux **Obv:** Head right **Rev:** Sailing ship Entrecasteaux **Note:** As X#28.

Date	Mintage	F	VF	XF	Unc	BU
1990 Proof	38	Value: 185	—	—	—	—

X# P5 100 PESOS

62.2000 g., 0.9990 Palladium 1.9977 oz. **Ruler:** Philippe **Subject:** 120th Anniversary of Battleship Entrecasteaux **Obv:** Head right **Rev:** Sailing ship Entrecasteaux **Note:** As X#28.

Date	Mintage	F	VF	XF	Unc	BU
1990 Proof	4	Value: 2,400	—	—	—	—

X# P6 100 PESOS

62.2000 g., 0.9990 Silver 1.9977 oz. ASW **Ruler:** Philippe **Subject:** 131st Anniversary of Founding **Obv:** Head right **Rev:** National flag

Date	Mintage	F	VF	XF	Unc	BU
1991 Proof	39	Value: 190	—	—	—	—

X# P7 100 PESOS

62.2000 g., 0.9990 Palladium 1.9977 oz. **Ruler:** Philippe **Subject:** 131st Anniversary of Founding **Obv:** Head right **Rev:** National flag

Date	Mintage	F	VF	XF	Unc	BU
1991 Proof	4	Value: 2,400	—	—	—	—

X# P8 100 PESOS

62.2000 g., 0.9990 Silver 1.9977 oz. ASW **Ruler:** Philippe **Subject:** Freedom for the Mapuche Peoples (1492-1992) **Obv:** Head right **Rev:** Geronimo bust facing **Note:** As X#35.

Date	Mintage	F	VF	XF	Unc	BU
1992 Proof	40	Value: 200	—	—	—	—

X# P9 100 PESOS

62.2000 g., 0.9990 Palladium 1.9977 oz. **Ruler:** Philippe **Subject:** Freedom for the Mapuche Peoples (1492-1992) **Obv:** Head right **Rev:** Geronimo bust facing **Note:** As X#35.

Date	Mintage	F	VF	XF	Unc	BU
1992 Proof	4	Value: 2,400	—	—	—	—

X# P10 100 PESOS

62.2000 g., 0.9250 Silver 1.8497 oz. ASW **Ruler:** Philippe **Subject:** 133rd Anniversary of Founding **Obv:** Head right **Rev:** Map of Araucania - Patagonia, arms at right **Rev. Legend:** ... ORELIE • ANTOINE (1860-1878)

Date	Mintage	F	VF	XF	Unc	BU
1993 Proof	41	Value: 175	—	—	—	—

X# P11 100 PESOS

62.2000 g., 0.9250 Silver 1.8497 oz. ASW **Ruler:** Philippe **Subject:** 134th Anniversary of Founding **Obv:** Head right **Rev:** Map of Araucania - Patagonia, arms at right **Rev. Legend:** ... ACHILLE I (1878-1902) **Note:** As X#41.

Date	Mintage	F	VF	XF	Unc	BU
1994 Proof	42	Value: 175	—	—	—	—

X# P12 100 PESOS

62.2000 g., 0.9250 Silver 1.8497 oz. ASW **Ruler:** Philippe **Subject:** 135th Anniversary of Founding **Obv:** Head right **Rev:** Map of Araucania - Patagonia, arms at right **Rev. Legend:** ... ANTOINE II (1902-1903) **Note:** As X#43.

Date	Mintage	F	VF	XF	Unc	BU
1995 Proof	43	Value: 175	—	—	—	—

X# P13 100 PESOS

62.2000 g., 0.9250 Silver 1.8497 oz. ASW **Ruler:** Philippe **Subject:** 136th Anniversary of Founding **Obv:** Head right **Rev:** Map of Araucania - Patagonia, arms at right **Rev. Legend:** ... LAURE - THERESE (1903-1916) **Note:** As X#46.

Date	Mintage	F	VF	XF	Unc	BU
1996 Proof	44	Value: 175	—	—	—	—

X# P14 100 PESOS

62.2000 g., 0.9250 Silver 1.8497 oz. ASW **Ruler:** Philippe **Subject:** Wedding of Prince Philippe and Princess Elizabeth **Obv:** Head right **Rev:** Map of Araucania - Patagonia, arms at right **Note:** As X#47.

Date	Mintage	F	VF	XF	Unc	BU
1996 Proof	10	Value: 250	—	—	—	—

X# P16 100 PESOS

62.2000 g., 0.9250 Silver 1.8497 oz. ASW **Ruler:** Philippe **Subject:** 137th Anniversary of Founding **Obv:** Head right **Rev:** Map of Araucania - Patagonia, arms at right **Rev. Legend:** ... ANTOINE III (1916-1952) **Note:** As X#52.

Date	Mintage	F	VF	XF	Unc	BU
1997 Proof	45	Value: 175	—	—	—	—

X# P17 SOBERANO

62.2000 g., 0.9250 Silver 1.8497 oz. ASW **Ruler:** Philippe **Subject:** Christmas **Obv:** Head right **Rev:** Two bells **Note:** As X#56. Antique finish.

Date	Mintage	F	VF	XF	Unc	BU
1998 Proof	8	Value: 120	—	—	—	—

X# P18 SOBERANO

62.2000 g., 0.9250 Silver 1.8497 oz. ASW **Ruler:** Philippe **Subject:** Christmas **Obv:** Head right **Rev:** The Magi on camels following star **Note:** As X#58. Antique finish.

Date	Mintage	F	VF	XF	Unc	BU
1999 Proof	8	Value: 120	—	—	—	—

X# P19 SOBERANO

62.2000 g., 0.9250 Silver 1.8497 oz. ASW **Ruler:** Philippe **Subject:** 140th Anniversary of Founding **Obv:** Head right **Rev:** Peace (in 17 languages)

Date	Mintage	F	VF	XF	Unc	BU
2000 Proof	48	Value: 180	—	—	—	—

X# P20 SOBERANO

62.2000 g., 0.9250 Silver 1.8497 oz. ASW **Ruler:** Philippe **Subject:** Christmas **Obv:** Head right **Rev:** Madonna and child **Note:** As X#61. Antique finish.

Date	Mintage	F	VF	XF	Unc	BU
2000 Proof	8					Value: 120

X# P21 SOBERANO

62.2000 g., 0.9250 Silver 1.8497 oz. ASW **Ruler:** Philippe **Subject:** Christmas **Obv:** Head right **Rev:** Angel **Note:** As X#64. Antique finish.

Date	Mintage	F	VF	XF	Unc	BU
2001 Proof	8					Value: 120

X# P22 SOBERANO

62.2000 g., 0.9250 Silver 1.8497 oz. ASW **Ruler:** Philippe **Subject:** Christmas **Obv:** Head right **Rev:** Snowman and pine tree **Note:** As X#65. Antique finish.

Date	Mintage	F	VF	XF	Unc	BU
2002 Proof	8					Value: 120

X# P23 SOBERANO

62.2000 g., 0.9250 Silver 1.8497 oz. ASW **Ruler:** Philippe **Subject:** Christmas **Obv:** Head right **Rev:** Peace dove **Note:** As X#66. Antique finish.

Date	Mintage	F	VF	XF	Unc	BU
2003 Proof	8					Value: 120

X# P24 SOBERANO

62.2000 g., 0.9990 Silver 1.9977 oz. ASW **Ruler:** Philippe **Subject:** Christmas **Obv:** Head right **Rev:** Stylized tree of life with stars

Date	Mintage	F	VF	XF	Unc	BU
2004 Proof	8					Value: 145

X# P25 SOBERANO

62.2000 g., 0.9990 Silver 1.9977 oz. ASW **Ruler:** Philippe **Subject:** Christmas **Obv:** head right **Rev:** Crescent Moon with snow flakes

Date	Mintage	F	VF	XF	Unc	BU
2005 Proof	8					Value: 145

X# P26 SOBERANO

62.2000 g., 0.9990 Silver 1.9977 oz. ASW **Ruler:** Philippe **Subject:** Christmas **Obv:** Head right **Rev:** The Earth with symbols of life, death and eternity; rising sun

Date	Mintage	F	VF	XF	Unc	BU
2006 Proof	8					Value: 145

X# P27 SOBERANO

62.2000 g., 0.9990 Silver 1.9977 oz. ASW **Ruler:** Philippe **Subject:** Christmas **Obv:** Head right **Rev:** Crescent Moon and map of South America

Date	Mintage	F	VF	XF	Unc	BU
2007 Proof	8					Value: 145

X# P29 SOBERANO

62.2000 g., 0.9990 Silver 1.9977 oz. ASW **Ruler:** Philippe **Subject:** Christmas **Obv:** Head right **Rev:** Christmas tree made of the words merry Christmas in many languages

Date	Mintage	F	VF	XF	Unc	BU
2008 Proof	8					Value: 145

X# P30 SOBERANO

62.2000 g., 0.9990 Silver 1.9977 oz. ASW **Ruler:** Philippe **Subject:** Christmas **Obv:** Head right **Rev:** Stylized tree of life on a hill

Date	Mintage	F	VF	XF	Unc	BU
2009 Proof	8					Value: 145

X# P31 SOBERANO

62.2000 g., 0.9990 Silver 1.9977 oz. ASW **Ruler:** Philippe **Subject:** Christmas **Obv:** Head right **Rev:** Stylized green enamel Christmas tree with a bright star

Date	Mintage	F	VF	XF	Unc	BU
2010 Proof	8					145

X# P32 SOBERANO

62.2000 g., 0.9990 Silver 1.9977 oz. ASW **Ruler:** Philippe **Subject:** Christmas **Obv:** Head right

Date	Mintage	F	VF	XF	Unc	BU
2011 Proof	8					Value: 145

ARGENTINA

ESSAIS

X#	Date	Mintage Identification	Mkt Val
----	------	------------------------	---------



E1	1878	— Centavo. Copper. Proof.	225
----	------	---------------------------	-----



E2	1878	— 2 Centavos. Copper. Proof.	275
----	------	------------------------------	-----



E3	1879	— 20 Centavos Fuertes. Silver. Proof.	1,650
E3a	1879	— 20 Centavos Fuertes. Bronze. Bronze, proof.	1,250



E4	1879	— 40 Centavos Fuertes. Silver. Proof.	2,250
E4a	1879	— 40 Centavos Fuertes. Bronze. Bronze, proof.	1,450



E5	1879	— 80 Centavos Fuertes. Silver. Proof.	2,750
E5a	1879	— 80 Centavos Fuertes. Bronze. Bronze, proof. Reported, not confirmed.	—
E5b	1879	— 80 Centavos Fuertes. Copper. Copper, proof.	1,450

X#	Date	Mintage Identification	Mkt Val
----	------	------------------------	---------



E6	1879	— Patacon. Silver. Reeded edge. Proof. Reeded edge.	7,500
E6a	1879	— Patacon. Copper. Proof.	3,250

SALTA

PROVINCE

COUNTERMARKED COINAGE



X# 1 8 REALES

Silver **Countermark:** PATRIA monogram **Note:** Countermark monogram in wreath on imitation Potosi Mint "cob" star 8 Reales. All known 8 Reales with this countermark are considered spurious by leading authorities.

CM Date	Host Date	Good	VG	F	VF	XF
ND(1817)	ND(1659)	25.00	35.00	55.00	75.00	—

TIERRA DEL FUEGO

TERRITORY

TOKEN COINAGE

X# 9 GRAMO

Gold **Issuer:** Museo del Fin del Mundo **Obv:** Legend and date **Rev:** Legend, crossed mining tools and denomination **Note:** Series 1 with USHUAIA on outer ring, struck from surviving original Buenos Aires dies in 1995.

Date	Mintage	F	VF	XF	Unc	BU
1889	100	—	—	—	400	—

X# 10 GRAMO

Gold **Issuer:** Museo del Fin del Mundo **Obv:** Legend and date **Rev:** Legend and crossed mining tools **Note:** Series 2 with USHUAIA on outer ring, struck from copy dies on larger flan after 1995.

Date	Mintage	F	VF	XF	Unc	BU
1889	100	—	—	—	200	—

ARMENIA
REPUBLIC 1918-1920
STANDARD COINAGE

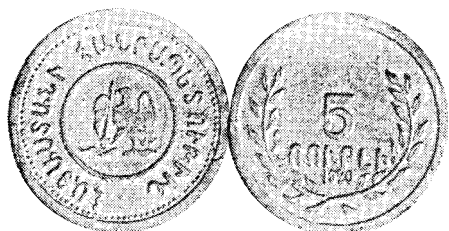

X# 1 5 RUBLES
Brass **Obv:** Eagle standing 3/4 left with wings outspread with sword **Rev:** Value in sprays **Note:** Believed by most to be a 1960s fantasy.

Date	Mintage	F	VF	XF	Unc	BU
1920	—	—	—	—	—	—

REPUBLIC
MEDALLIC COINAGE

Onzas

X# 10 ONZA
31.1000 g., 0.9990 Silver 0.9988 oz. ASW **Obv:** Eagle, sun rays above, grape clusters on vines below **Rev:** Stylized bell towers

Date	Mintage	F	VF	XF	Unc	BU
1989	10,000	—	—	—	—	70.00

X# 11 ONZA
3.1100 g., 0.9000 Palladium 0.0900 oz. **Obv:** Eagle, sun rays above, grape clusters on vines below **Rev:** Stylized bell towers

Date	Mintage	F	VF	XF	Unc	BU
1989	1,000	—	—	—	—	115

X# 12 ONZA
3.1100 g., 0.9000 Gold 0.0900 oz. AGW **Obv:** Eagle, sun rays above, grape clusters on vines below **Rev:** Tower, rays from different levels

Date	Mintage	F	VF	XF	Unc	BU
1989	2,500	—	—	—	—	200

Memorial Rubles



X# 15 RUBLE
31.1000 g., 0.9990 Silver 0.9988 oz. ASW **Obv:** Arm

holding banner, crossed sword and dagger **Rev:** Memorial below tower and mountain range

Date	Mintage	F	VF	XF	Unc	BU
1990 Proof	1,000	Value: 95.00	—	—	—	—

X# 15a RUBLE
31.1000 g., 0.9990 Gold 0.9988 oz. AGW **Obv:** Arm holding banner, crossed sword and dagger **Rev:** Memorial bell tower and mountain range

Date	Mintage	F	VF	XF	Unc	BU
1990 Proof	100	Value: 2,100	—	—	—	—

X# 15b RUBLE
31.1000 g., 0.9990 Palladium 0.9988 oz. **Obv:** Arm holding banner, crossed sword and dagger **Rev:** Memorial bell tower and mountain range

Date	Mintage	F	VF	XF	Unc	BU
1990 Proof	100	Value: 1,250	—	—	—	—

X# 15c RUBLE
31.1000 g., 0.9990 Platinum 0.9988 oz. APW **Obv:** Arms holding banner, crossed sword and dagger **Rev:** Memorial bell tower and mountain range

Date	Mintage	F	VF	XF	Unc	BU
1990 Proof	100	Value: 2,750	—	—	—	—

ICB Series



X# 2.1 25 DRAM
24.0000 g., 0.9250 Silver 0.7137 oz. ASW, 38 mm. **Obv:** Arms **Rev:** Bust of Jesus facing **Edge:** Reeded

Date	Mintage	F	VF	XF	Unc	BU
1996 Proof	100	Value: 65.00	—	—	—	—

X# 2.2 25 DRAM
24.0000 g., 0.9250 Silver 0.7137 oz. ASW, 38 mm. **Obv:** Arms **Rev:** Bust of Jesus facing **Edge:** Plain

Date	Mintage	F	VF	XF	Unc	BU
1996 Proof	100	Value: 65.00	—	—	—	—

X# 2a.1 25 DRAM
23.0000 g., Brass, 38 mm. **Obv:** Arms **Rev:** Bust of Jesus facing **Edge:** Reeded

Date	Mintage	F	VF	XF	Unc	BU
1996 Proof	100	Value: 40.00	—	—	—	—

X# 2a.2 25 DRAM
23.0000 g., Brass, 38 mm. **Obv:** Arms **Rev:** Bust of Jesus facing **Edge:** Plain

Date	Mintage	F	VF	XF	Unc	BU
1996 Proof	100	Value: 40.00	—	—	—	—

X# 2b.1 25 DRAM
20.0000 g., Gilt Alloy, 38 mm. **Obv:** Arms **Rev:** Bust of Jesus facing **Edge:** Reeded

Date	Mintage	F	VF	XF	Unc	BU
1996 Proof	100	Value: 40.00	—	—	—	—

X# 2b.2 25 DRAM
20.0000 g., Gilt Alloy, 38 mm. **Obv:** Arms **Rev:** Bust of Jesus facing **Edge:** Plain

Date	Mintage	F	VF	XF	Unc	BU
1996 Proof	100	Value: 40.00	—	—	—	—

X# 2c.1 25 DRAM
23.0000 g., Tri-Metallic Silvered and gilt Brass, 38 mm. **Obv:** Arms **Rev:** Bust of Jesus facing **Edge:** Reeded

Date	Mintage	F	VF	XF	Unc	BU
1996 Proof	100	Value: 60.00	—	—	—	—

X# 2c.2 25 DRAM
23.0000 g., Tri-Metallic Silvered and gilt Brass, 38 mm. **Obv:** Arms **Rev:** Bust of Jesus facing **Edge:** Plain

Date	Mintage	F	VF	XF	Unc	BU
1996 Proof	100	Value: 60.00	—	—	—	—

X# 2d.1 25 DRAM
6.0000 g., Aluminum, 38 mm. **Obv:** Arms **Rev:** Bust of Jesus facing **Edge:** Reeded

Date	Mintage	F	VF	XF	Unc	BU
1996 Proof	100	Value: 40.00	—	—	—	—

X# 2d.2 25 DRAM
6.0000 g., Aluminum, 38 mm. **Obv:** Arms **Rev:** Bust of Jesus facing **Edge:** Plain

Date	Mintage	F	VF	XF	Unc	BU
1996 Proof	100	Value: 40.00	—	—	—	—

X# 2e.1 25 DRAM
23.0000 g., Copper, 38 mm. **Obv:** Arms **Rev:** Bust of Jesus facing **Edge:** Reeded

Date	Mintage	F	VF	XF	Unc	BU
1996 Proof	100	Value: 40.00	—	—	—	—

X# 2e.2 25 DRAM
23.0000 g., Copper, 38 mm. **Obv:** Arms **Rev:** Bust of Jesus facing **Edge:** Plain

Date	Mintage	F	VF	XF	Unc	BU
1996 Proof	100	Value: 40.00	—	—	—	—

X# 2f.1 25 DRAM
20.0000 g., Copper-Nickel, 38 mm. **Obv:** Arms **Rev:** Bust of Jesus facing **Edge:** Reeded

Date	Mintage	F	VF	XF	Unc	BU
1996 Proof	100	Value: 40.00	—	—	—	—

X# 2f.2 25 DRAM
20.0000 g., Copper-Nickel, 38 mm. **Obv:** Arms **Rev:** Bust of Jesus facing **Edge:** Plain

Date	Mintage	F	VF	XF	Unc	BU
1996 Proof	100	Value: 40.00	—	—	—	—

FANTASY
EURO PATTERNS

X# Pn1 EURO CENT
Copper Plated Steel **Edge:** Plain

Date	Mintage	F	VF	XF	Unc	BU
2004	7,000	—	—	—	—	1.50

X# Pn2 2 EURO CENT
Copper Plated Steel **Edge:** Plain

Date	Mintage	F	VF	XF	Unc	BU
2004	7,000	—	—	—	—	2.00

X# Pn3 5 EURO CENT
Copper Plated Steel

Date	Mintage	F	VF	XF	Unc	BU
2004	7,000	—	—	—	—	2.50

X# Pn4 10 EURO CENT
Goldine **Edge:** Plain

Date	Mintage	F	VF	XF	Unc	BU
2004	7,000	—	—	—	—	3.00

X# Pn5 20 EURO CENT
Goldine **Edge:** Plain

Date	Mintage	F	VF	XF	Unc	BU
2004	7,000	—	—	—	—	3.50

X# Pn6 50 EURO CENT
Goldine **Edge:** Plain

Date	Mintage	F	VF	XF	Unc	BU
2004	7,000	—	—	—	—	4.00

X# Pn7 EURO
Bi-Metallic **Obv:** Helmeted male bust facing 3/4 right **Rev:** Knight, large value "1" **Edge:** Plain

Date	Mintage	F	VF	XF	Unc	BU
2004	7,000	—	—	—	—	6.00

X# Pn8 2 EURO

Bi-Metallic **Obv:** Helmeted male bust facing 3/4 right
Rev: Knight, large value "2" **Edge:** Plain

Date	Mintage	F	VF	XF	Unc	BU
2004	—	—	—	—	—	8.00

PATTERNS

X#	Date	Mintage	e Identification	Mkt Val
Pn15	1990	75	Ruble. Copper. X#15.	25.00
Pn16	1990	3	Ruble. Brass. X#15.	50.00
Pn17	1990	3	Ruble. Nickel. 31.1000 g. X#15.	60.00

PIEFORTS

X#	Date	Mintage	e Identification	Mkt Val
P1	1996	—	25 Dram. 0.9250 Silver. 48.0000 g. X2.1.	85.00
P2	1996	—	25 Dram. 0.9250 Silver. 48.0000 g. X2.2.	85.00

TRIAL STRIKES

X#	Date	Mintage	e Identification	Mkt Val
Ts1	1990	2	Ruble. 0.9990 Silver. 31.1000 g. Uniface obverse. X#15.	200
Ts2	1990	2	Ruble. 0.9990 Silver. 31.1000 g. Uniface reverse. X#15.	200
Ts3	1990	2	Ruble. 0.9990 Gold. 31.1000 g. Uniface obverse. X#15.	2,400
Ts4	1990	2	Ruble. 0.9990 Gold. 31.1000 g. Uniface reverse. X#15.	2,400
Ts5	1990	2	Ruble. Palladium. 31.1000 g. Uniface obverse. X#15.	2,100
Ts6	1990	2	Ruble. Palladium. 31.1000 g. Uniface reverse. X#15.	2,100
Ts7	1990	2	Ruble. Platinum. Uniface obverse. X#15.	3,000
Ts8	1990	2	Ruble. Platinum. Uniface reverse. X#15.	3,000

MINT SETS

X#	Date	Mintage	Identification	Issue Price	Mkt Val
XMS1	2004 (8)	7,000	X#Pn1-Pn8	—	30.00

ARUBA**DUTCH STATE****"Status Aparte"****FANTASY
EURO PATTERNS****INA Series****X# Pn1 EURO CENT**

Copper Plated Steel, 16.80 mm. **Rev:** Large value, fish, Euro stars design **Edge:** Plain

Date	Mintage	F	VF	XF	Unc	BU
2005	10,000	—	—	—	—	1.50
2005 Proof	—	—	—	—	—	Value: 2.50

X# Pn1a EURO CENT

Silver, 16.80 mm. **Rev:** Large value, fish, EURO stars design **Edge:** Plain

Date	Mintage	F	VF	XF	Unc	BU
2005 Proof	250	—	—	—	—	Value: 7.00

X# Pn2 2 EURO CENT

Copper Plated Steel, 18.50 mm. **Rev:** Large value, fish, Euro stars design **Edge:** Plain

Date	Mintage	F	VF	XF	Unc	BU
2005	10,000	—	—	—	—	2.00
2005 Proof	—	—	—	—	—	Value: 3.00

X# Pn2a 2 EURO CENT

Silver, 18.5 mm. **Rev:** Large value, fish, EURO stars design **Edge:** Plain

Date	Mintage	F	VF	XF	Unc	BU
2005 Proof	250	—	—	—	—	Value: 8.00

X# Pn3 5 EURO CENT

Copper Plated Steel, 20.7 mm. **Rev:** Large value, fish **Edge:** Plain

Date	Mintage	F	VF	XF	Unc	BU
2005	10,000	—	—	—	—	2.50
2005 Proof	—	—	—	—	—	Value: 3.50

X# Pn3a 5 EURO CENT

Silver, 20.70 mm. **Rev:** Large value, fish **Edge:** Plain

Date	Mintage	F	VF	XF	Unc	BU
2005 Proof	250	—	—	—	—	Value: 10.00

X# Pn4 10 EURO CENT

Goldine, 19.30 mm. **Rev:** Seahorse, large value, Euro stars design **Edge:** Plain

Date	Mintage	F	VF	XF	Unc	BU
2005	10,000	—	—	—	—	3.00
2005 Proof	—	—	—	—	—	Value: 4.00

X# Pn4a 10 EURO CENT

Silver, 19.3 mm. **Rev:** Seahorse, large value, EURO stars design **Edge:** Plain

Date	Mintage	F	VF	XF	Unc	BU
2005 Proof	250	—	—	—	—	Value: 12.00

X# Pn5 20 EURO CENT

Goldine, 22 mm. **Rev:** Seahorse, large value, Euro stars design **Edge:** Plain

Date	Mintage	F	VF	XF	Unc	BU
2005	10,000	—	—	—	—	3.50
2005 Proof	—	—	—	—	—	Value: 5.00

X# Pn5a 20 EURO CENT

Silver, 22 mm. **Rev:** Seahorse, large value, EURO stars design **Edge:** Plain

Date	Mintage	F	VF	XF	Unc	BU
2005 Proof	250	—	—	—	—	Value: 17.00

X# Pn6 50 EURO CENT

Goldine, 24.3 mm. **Rev:** Seahorse, large value, Euro stars design **Edge:** Plain

Date	Mintage	F	VF	XF	Unc	BU
2005	10,000	—	—	—	—	4.00
2005 Proof	—	—	—	—	—	Value: 6.00

X# Pn6a 50 EURO CENT

Silver, 24.3 mm. **Rev:** Seahorse, large value, EURO stars design **Edge:** Plain

Date	Mintage	F	VF	XF	Unc	BU
2005 Proof	250	—	—	—	—	Value: 20.00

X# Pn7 EURO

Bi-Metallic Silver center in Goldine ring, 22.8 mm. **Rev.** Designer: Sea tortoise **Edge:** Plain

Date	Mintage	F	VF	XF	Unc	BU
2005	10,000	—	—	—	—	10.00
2005 Proof	—	—	—	—	—	Value: 12.00

X# Pn7a EURO

Bi-Metallic Goldine center in Silver ring, 22.80 mm. **Rev:** Sea tortoise **Edge:** Plain

Date	Mintage	F	VF	XF	Unc	BU
2005 Proof	250	—	—	—	—	Value: 38.00

X# Pn8 2 EURO

Bi-Metallic Copper-Nickel center in Goldine ring, 25.7 mm. **Rev:** Sea tortoise **Edge:** Plain

Date	Mintage	F	VF	XF	Unc	BU
2005	10,000	—	—	—	—	8.00
2005 Proof	—	—	—	—	—	Value: 10.00

X# Pn8a 2 EURO

Bi-Metallic Goldine center in Silver ring, 25.7 mm. **Rev:** Sea tortoise **Edge:** Plain

Date	Mintage	F	VF	XF	Unc	BU
2005 Proof	250	—	—	—	—	Value: 35.00

X# Pn9 5 EURO

Bi-Metallic **Edge:** Plain

Date	Mintage	F	VF	XF	Unc	BU
2005 Proof	—	—	—	—	—	Value: 15.00

X# Pn9a 5 EURO

Silver **Edge:** Plain

Date	Mintage	F	VF	XF	Unc	BU
2005 Proof	250	—	—	—	—	Value: 45.00

MINT SETS

X#	Date	Mintage	Identification	Issue Price	Mkt Val
XMS1	2005 (8)	10,000	X#Pn1-Pn8	—	35.00

PROOF SETS

X#	Date	Mintage	Identification	Issue Price	Mkt Val
XPS1	2005 (9)	—	X#Pn1-Pn9	—	55.00
XPS2	2005 (9)	250	X#Pn1a-Pn9a	—	185

ATLANTIS**KINGDOM****STANDARD COINAGE****X# 7 DECA**

9.8500 g., 0.9250 Silver 0.2929 oz. ASW, 24 mm.
Ruler: Christiano I **Obv:** Boat steering wheel divides date **Obv. Legend:** ATLANTIS REASON • FREEDOM
Rev: Sea sunrise **Edge:** Reeded **Note:** Intrinsic weight given as TEN GRAMS SILVER 925 FINE.

Date	Mintage	F	VF	XF	Unc	BU
1970	—	—	40.00	70.00	120	—

MEDALLIC COINAGE**WPNA Series****X# 10 20 ATLANTIS DOLLARS**

26.5300 g., Copper, 38.9 mm. **Ruler:** Christiano I **Obv:** Young girl sitting, mountains in background **Obv. Legend:** KINGDOM OF ATLANTIS **Rev:** Poseidon standing right with trident facing Cleo standing left in front of pillars of temple entranceway **Edge:** Reeded

Date	Mintage	F	VF	XF	Unc	BU
MMIV (2004) Proof	200	—	—	—	—	Value: 35.00



X# 12 20 ATLANTIS DOLLARS

26.4200 g., Brass, 39.08 mm. **Ruler:** Christiano I **Obv:** Two Atlantis children rowing a boat **Obv. Legend:** KINGDOM OF ATLANTIS **Rev:** Poseidon standing right with trident facing Cleo standing left in front of pillars of temple entrance way **Edge:** Reeded

Date	Mintage	F	VF	XF	Unc	BU
MMVII (2007) Proof	150	Value: 25.00				



X# 14 20 ATLANTIS DOLLARS

26.4200 g., Brass, 38.9 mm. **Ruler:** Christiano I **Obv:** Atlantis, young lady taking dip in pool **Obv. Legend:** KINGDOM OF ATLANTIS **Rev:** Poseidon standing right with trident, facing Cleito standing in front of pillars at Temple entrance **Edge:** Reeded

Date	Mintage	F	VF	XF	Unc	BU
MMIX (2009) Proof	100	Value: 27.00				



X# 14a 20 ATLANTIS DOLLARS

26.9000 g., Silver-Nickel, 39.12 mm. **Ruler:** Christiano I **Obv:** Atlantis, young lady taking dip in pool **Obv. Legend:** KINGDOM OF ATLANTIS **Rev:** Poseidon standing right with trident, facing Cleito standing in front of pillars at Temple entrance **Edge:** Reeded

Date	Mintage	F	VF	XF	Unc	BU
MMIX(2009) Proof	50	Value: 30.00				



X# 11 100 ATLANTIS DOLLARS

31.2500 g., 0.9990 Silver 1.0037 oz. ASW, 38.9 mm. **Ruler:** Christiano I **Obv:** Young girl sitting, mountains in background **Obv. Legend:** KINGDOM OF ATLANTIS **Rev:** Poseidon standing right with trident facing Cleo standing left in front of pillars of temple entranceway **Edge:** Reeded **Edge Lettering:** FS 999

Date	Mintage	F	VF	XF	Unc	BU
MMIV (2004) Proof	50	Value: 70.00				

X# 11a 100 ATLANTIS DOLLARS

31.2500 g., 0.9990 Gold 1.0037 oz. AGW, 38.9 mm. **Ruler:** Christiano I **Obv:** Young girl sitting, mountains in background **Obv. Legend:** KINGDOM OF ATLANTIS **Rev:** Poseidon standing right with trident facing Cleo standing left in front of pillars of temple entranceway **Edge:** Reeded **Edge Lettering:** FG 999

Date	Mintage	F	VF	XF	Unc	BU
MMIV (2004) Proof	5	Value: 1,600				



X# 13 100 ATLANTIS DOLLARS

31.2040 g., 0.9990 Silver 1.0022 oz. ASW, 39.12 mm. **Ruler:** Christiano I **Obv:** Two Atlantis children rowing a boat **Obv. Legend:** KINGDOM OF ATLANTIS **Rev:** Poseidon standing right with trident facing Cleo standing left in front of pillars of temple entrance way **Edge:** Reeded with smooth area denoting fineness

Date	Mintage	F	VF	XF	Unc	BU
MMVII (2007) Proof	50	Value: 65.00				

X# 13a 100 ATLANTIS DOLLARS

31.2040 g., 0.9990 Gold 1.0022 oz. AGW, 39.12 mm. **Ruler:** Christiano I **Obv:** Two Atlantis men rowing a canoe **Obv. Legend:** KINGDOM OF ATLANTIS **Rev:**

Poseidon standing right with trident facing Cleo standing left in front of pillars of temple entrance way **Edge:** Reeded

Date	Mintage	F	VF	XF	Unc	BU
MMVII (2007) Proof	4	Value: 1,700				



X# 15 100 ATLANTIS DOLLARS

31.2040 g., 0.9990 Silver 1.0022 oz. ASW, 39.12 mm. **Ruler:** Christiano I **Obv:** Atlantis, young lady taking a dip in pool **Obv. Legend:** Kingdom of Atlantis **Rev:** Poseidon standing right with trident, facing Cleito standing in front of pillars at Temple entrance **Edge:** Reeded with smooth area for fineness **Edge Lettering:** 999 FS

Date	Mintage	F	VF	XF	Unc	BU
MMIX (2009) Proof	50	Value: 70.00				

X# 15a 100 ATLANTIS DOLLARS

31.2040 g., 0.9990 Gold 1.0022 oz. AGW, 39.12 mm. **Ruler:** Christiano I **Obv:** Atlantis, young lady taking dip in pool **Obv. Legend:** KINGDOM OF ATLANTIS **Rev:** Poseidon standing right with trident, facing Cleito standing in front of pillars at Temple entrance **Edge:** Reeded

Date	Mintage	F	VF	XF	Unc	BU
MMIX(2009) Proof	5	Value: 1,600				

PRINCIPALITY

FANTASY COINAGE



X# 2 5 SKALOJ

Bronze **Ruler:** Christiano I

Date	Mintage	F	VF	XF	Unc	BU
1933	—	30.00	50.00	90.00	—	—



X# 4 20 SKALOJ

Silver **Ruler:** Christiano I **Note:** Possibly issued at the Century of Progress Exposition in Chicago, Illinois in 1933.

Date	Mintage	F	VF	XF	Unc	BU
1933	—	50.00	80.00	120	—	—

ATLANTIUM

EMPIRE

STANDARD COINAGE



X# 1 10 SOLIDI

30.5000 g., Copper Gilt, 38 mm. **Ruler:** George II **Subject:** 20th Anniversary Foundation of Emporium **Obv:** Bust facing **Rev:** Legend: EMPIRE OF ATLANTIUM - GEORGIVS II IMPERATOR ET... **Rev:** Eagle, head left, outspread wings **Rev. Legend:** 20TH ANNIVERSARY...

Date	Mintage	F	VF	XF	Unc	BU
10520 (2001)	511	—	—	—	27.50	—



X# 5 30 SOLDI

32.0000 g., Copper-Nickel Selectively gilt, 38 mm. **Ruler:** George II **Subject:** 30th Anniversary of founding **Obv:** Portrait facing **Rev:** Eagle

Date	Mintage	F	VF	XF	Unc	BU
2011	250	—	—	—	—	35.00

PATTERNS

X#	Date	Mintage	Identification	Mkt Val
Pn1	10520 (2001)	10	10 Solidi. Copper. X1. Numbered	150
Pn3	10520 (2001)	3	10 Solidi. 0.9250 Silver. X1.	250

TRIAL STRIKES

X#	Date	Mintage	Identification	Mkt Val
TS1	10520 (2001)	1	10 Solidi. Copper. Obverse. X1.	—
TS2	10520 (2001)	1	10 Solidi. Copper. Reverse. X1.	—

AUSTRALIA

BRITISH COLONY

MILLED COINAGE



X# A1 2 POUNDS

15.9500 g., Gold **Ruler:** Victoria **Obv:** Young head left, "M" under truncation **Obv. Legend:** VICTORIA D: G: BRITANNIAR: REG: F: D: **Rev:** St. George horseback slaying dragon

Date	Mintage	F	VF	XF	Unc	BU
1879M	—	—	—	—	—	—

MEDALLIC COINAGE

INA Retro Series

X# M42 CROWN

0.9250 Silver **Ruler:** Victoria **Obv:** Head left **Obv. Legend:** VICTORIA REG DEI GRA **Rev:** Australia map and crown above kiwi and kangaroo **Rev. Legend:** ADVANCE AUSTRALIA

Date	Mintage	F	VF	XF	Unc	BU
1887 (2008) Proof	—	—	—	—	—	Value: 75.00

X# M42a CROWN

35.0000 g., 0.9167 Gold 1.0315 oz. AGW **Ruler:** Victoria **Obv:** Head left **Obv. Legend:** VICTORIA REG DEI GRA **Rev:** Map of Australia and crown above kiwi and kangaroo **Rev. Legend:** ADVANCE AUSTRALIA

Date	Mintage	F	VF	XF	Unc	BU
1887 (2008) Proof	1	—	—	—	—	Value: 2,200

COMMONWEALTH OF AUSTRALIA

BULLION - KANGAROO



X# B5 100 DOLLARS

Copper Gilt **Issuer:** Monex Deposit Company **Rev:** Kangaroo standing left **Rev. Legend:** THE AUSTRALIAN NUGGET **Note:** Uniface. Salesman's sample.

Date	Mintage	F	VF	XF	Unc	BU
1994(L)	—	—	—	—	7.50	—

MEDALLIC COINAGE

INA Retro Series



X# M11 DOUBLE FLORIN

0.9250 Silver **Ruler:** Victoria **Obv:** Veiled bust left **Obv. Legend:** VICTORIA • DEI GRATIA • IND • IMP **Rev:** Arms **Edge:** Plain

Date	Mintage	F	VF	XF	Unc	BU
1901 Proof	550	—	—	—	—	Value: 55.00

X# M11a DOUBLE FLORIN

Bronze **Ruler:** Victoria **Obv:** Veiled bust left **Obv. Legend:** VICTORIA • DEI GRATIA • IND • IMP **Rev:** Arms **Edge:** Plain

Date	Mintage	F	VF	XF	Unc	BU
1901 Proof	550	—	—	—	—	Value: 20.00

X# M11b DOUBLE FLORIN

Copper **Ruler:** Victoria **Obv:** Veiled bust left **Obv. Legend:** VICTORIA • DEI GRATIA • IND • IMP **Rev:** Arms **Edge:** Plain

Date	Mintage	F	VF	XF	Unc	BU
1901 Proof	550	—	—	—	—	Value: 20.00

X# M11c.1 DOUBLE FLORIN

0.9167 Gold **Ruler:** Victoria **Obv:** Veiled bust left **Obv. Legend:** VICTORIA • DEI GRATIA • IND • IMP **Rev:** Arms **Edge:** reeded **Note:** Weight varies: 31.9-32.6 grams.

Date	Mintage	F	VF	XF	Unc	BU
1901 Matte Proof	1	—	—	—	—	—
Note: Medal alignment						
1901 Proof	1	—	—	—	—	—
Note: Coin alignment						

X# M11c.2 DOUBLE FLORIN

32.3000 g., 0.9167 Gold 0.9519 oz. AGW **Ruler:** Victoria **Obv:** Veiled bust left **Obv. Legend:** VICTORIA • DEI GRATIA • IND • IMP **Rev:** Arms **Edge:** Plain

Date	Mintage	F	VF	XF	Unc	BU
1901 Matte Proof	1	—	—	—	—	—



X# M12 DOUBLE FLORIN

32.6000 g., 0.9167 Gold 0.9608 oz. AGW **Ruler:**

Victoria **Obv:** Veiled bust left **Obv. Legend:** VICTORIA • DEI GRA • BRITT • REGINA • FID • DEF • IND • IMP **Rev:** Arms **Edge:** Reeded **Note:** Medal alignment.

Date	Mintage	F	VF	XF	Unc	BU
1901 Proof	1	—	—	—	—	—

X# M13c.2 DOUBLE FLORIN

0.9167 Gold **Ruler:** Edward VII **Obv:** Crowned bust right **Obv. Legend:** EDWARDVS VII D: G: BRITT: OMN: REX F: D: IND: IMP: **Rev:** Arms **Edge:** Plain

Date	Mintage	F	VF	XF	Unc	BU
1901 Proof	1	—	—	—	—	—
Note: Medal alignment						
1901 Proof	1	—	—	—	—	—
Note: Coin alignment						



X# M13 DOUBLE FLORIN

21.9500 g., 0.9250 Silver 0.6528 oz. ASW **Ruler:** Edward VII **Obv:** Crowned bust right **Obv. Legend:** EDWARDVS VII D: G: BRITT: OMN: REX F: D: IND: IMP: **Rev:** Arms **Edge:** Plain **Note:** Medal alignment.

Date	Mintage	F	VF	XF	Unc	BU
1901 Proof	750	Value: 55.00	—	—	—	—

X# M13a DOUBLE FLORIN

18.0200 g., Bronze **Ruler:** Edward VII **Obv:** Crowned bust right **Obv. Legend:** EDWARDVS VII D: G: BRITT: OMN: REX F: D: IND: IMP: **Rev:** Arms **Edge:** Plain **Note:** Medal alignment.

Date	Mintage	F	VF	XF	Unc	BU
1901 Proof	750	Value: 20.00	—	—	—	—

X# M13b DOUBLE FLORIN

18.2400 g., Copper **Ruler:** Edward VII **Obv:** Crowned bust right **Obv. Legend:** EDWARDVS VII D: G: BRITT: OMN: REX F: D: IND: IMP: **Rev:** Arms **Edge:** Plain **Note:** Medal alignment.

Date	Mintage	F	VF	XF	Unc	BU
1901 Proof	750	Value: 20.00	—	—	—	—

X# M13c.1 DOUBLE FLORIN

33.3000 g., 0.9167 Gold 0.9814 oz. AGW **Ruler:** Edward VII **Obv:** Crowned bust right **Obv. Legend:** EDWARDVS VII D: G: BRITT: OMN: REX F: D: IND: IMP: **Rev:** Arms **Edge:** Reeded **Note:** Medal alignment.

Date	Mintage	F	VF	XF	Unc	BU
1901 Proof	1	—	—	—	—	—



X# M14 DOUBLE FLORIN

33.2000 g., 0.9167 Gold 0.9784 oz. AGW **Ruler:** Edward VII **Obv:** Head right within pellet circle **Obv. Legend:** EDWARDVS VII DEI GRATIA INDIAE IMPERATOR **Rev:** Arms **Edge:** Plain **Note:** Medal alignment.

Date	Mintage	F	VF	XF	Unc	BU
1901 Proof	1	—	—	—	—	—

X# 1 5 SHILLINGS

Silver **Ruler:** George V **Obv:** Crowned bust left **Obv. Legend:** GEORGIVS V D. G. BRITT: OMN: REX **Rev:** Kookaburra in flight right below large 5 divides date **Edge:** Plain **Shape:** Square **Note:** 35 x 35mm.

Date	Mintage	F	VF	XF	Unc	BU
1920 Proof	700	Value: 55.00	—	—	—	—

X# 1a 5 SHILLINGS

Brass **Ruler:** George V **Obv:** Crowned bust left **Obv. Legend:** GEORGIVS V D. G. BRITT: OMN: REX **Rev:** Kookaburra in flight right below large 5 divides date **Edge:** Plain **Shape:** Square **Note:** 35 x 35mm.

Date	Mintage	F	VF	XF	Unc	BU
1920 Proof	700	Value: 20.00	—	—	—	—



X# 1b 5 SHILLINGS

Copper **Ruler:** George V **Obv:** Crowned bust left **Obv. Legend:** GEORGIVS V D. G. BRITT: OMN: REX **Rev:** Kookaburra in flight right below large 5 divides date **Edge:** Plain **Shape:** Square **Note:** 35 x 35mm.

Date	Mintage	F	VF	XF	Unc	BU
1920 Proof	700	Value: 20.00	—	—	—	—

X# 1c 5 SHILLINGS

32.2000 g., 0.9167 Gold 0.9490 oz. AGW **Ruler:** George V **Obv:** Crowned bust left **Obv. Legend:** GEORGIVS V D. G. BRITT: OMN: REX **Rev:** Kookaburra in flight right below large 5 divides date **Edge:** Plain **Note:** 35 x 35mm.

Date	Mintage	F	VF	XF	Unc	BU
1920 Proof	1	—	—	—	—	—
Note: Coin alignment						

X# 1d 5 SHILLINGS

Aluminum **Ruler:** George V **Obv:** Crowned bust left **Obv. Legend:** GEORGIVS V D. G. BRITT: OMN: REX **Rev:** Kookaburra in flight right below large 5 divides date **Edge:** Plain **Shape:** Square **Note:** 35 x 35mm.

Date	Mintage	F	VF	XF	Unc	BU
1920 Proof	1	—	—	—	—	—
Note: Medal alignment						

X# 2 5 SHILLINGS

31.8000 g., 0.9167 Gold 0.9372 oz. AGW **Ruler:** George V **Obv:** Head left **Obv. Legend:** GEORGIVS V D. G. BRITT: OMN: REX **Rev:** Kookaburra in flight right below large 5 divides date **Edge:** Plain **Shape:** Square **Note:** 35 x 35mm. Medal alignment.

Date	Mintage	F	VF	XF	Unc	BU
1920 Proof	1	—	—	—	—	—

X# 3 5 SHILLINGS

Silver **Ruler:** George V **Obv:** Head left **Obv. Legend:** GEORGIVS V D. G. BRITT: OMN: REX **Rev:** Kangaroo left in lower part of large 5 divides date **Edge:** Plain **Shape:** Square **Note:** 35 x 35mm.

Date	Mintage	F	VF	XF	Unc	BU
1921 Proof	700	Value: 55.00	—	—	—	—

X# 3a 5 SHILLINGS

Bronze **Ruler:** George V **Obv:** Head left **Obv. Legend:** GEORGIVS V D. G. BRITT: OMN: REX **Rev:** kangaroo left in lower part of large 5 divides date **Edge:** Plain **Shape:** Square **Note:** 35 x 35mm.

Date	Mintage	F	VF	XF	Unc	BU
1921 Proof	700	Value: 20.00	—	—	—	—

X# 3b 5 SHILLINGS

Copper **Ruler:** George V **Obv:** Head left **Obv. Legend:** GEORGIVS V D. G. BRITT: OMN: REX **Rev:** Kangaroo left in lower part of large 5 divides date **Edge:** Plain **Shape:** Square **Note:** 35 x 35mm.

Date	Mintage	F	VF	XF	Unc	BU
1921 Proof	700	Value: 20.00	—	—	—	—



X# 3c 5 SHILLINGS

32.2000 g., 0.9167 Gold 0.9490 oz. AGW **Ruler:** George V **Obv:** Head left **Obv. Legend:** GEORGIVS V D. G. BRITT: OMN: REX **Rev:** Kangaroo left in lower part of large 5 divides date **Edge:** Plain **Shape:** Square **Note:** 35 x 35mm.

Date	Mintage	F	VF	XF	Unc	BU
1921 Matte Proof	1	—	—	—	—	—

X# 4 5 SHILLINGS

32.2000 g., 0.9167 Gold 0.9490 oz. AGW **Obv:** Crowned bust left **Obv. Legend:** GEORGIVS V D. G. BRITT: OMN: REX **Rev:** Kangaroo left in lower part of large 5 divides date **Edge:** Plain **Shape:** Square **Note:** 35 x 35mm.

Date	Mintage	F	VF	XF	Unc	BU
1921 Proof	1	—	—	—	—	—



X# M15 CROWN

0.9250 Silver **Ruler:** Edward VIII **Obv:** Head left **Obv. Legend:** EDWARDVS VIII D: G: BR: OMN: REX F: D: IND: IMP: **Rev:** Large crown **Edge:** Plain **Note:** Medal alignment.

Date	Mintage	F	VF	XF	Unc	BU
1937 Proof	675	Value: 55.00	—	—	—	—

X# M15a CROWN

Bronze **Ruler:** Edward VIII **Obv:** Head left **Obv. Designer:** EDWARDVS VIII D: G: BR: OMN: REX F: D: IND: IMP: **Rev:** Large crown **Edge:** Plain **Note:** Medal alignment.

Date	Mintage	F	VF	XF	Unc	BU
1937 Proof	675	Value: 20.00				



X# M15b CROWN

20.2000 g., Copper **Ruler:** Edward VIII **Obv:** Head left **Obv. Legend:** EDWARDVS VIII D: G: BR: OMN: REX F: D: IND: IMP: **Rev:** Large crown **Edge:** Plain **Note:** Medal alignment.

Date	Mintage	F	VF	XF	Unc	BU
1937 Proof	675	Value: 20.00				

X# M15c.1 CROWN

39.9000 g., 0.9167 Gold 1.1759 oz. AGW **Ruler:** Edward VIII **Obv:** Head left **Obv. Legend:** EDWARDVS VIII D: G: BR: OMN: REX F: D: IND: IMP: **Rev:** Large crown **Edge:** Reeded **Note:** Medal alignment.

Date	Mintage	F	VF	XF	Unc	BU
1937 Proof	1	—	—	—	—	—

X# M15c.2 CROWN

40.0000 g., 0.9167 Gold 1.1789 oz. AGW **Ruler:** Edward VIII **Obv:** Head left **Obv. Legend:** EDWARDVS VIII D: G: BR: OMN: REX F: D: IND: IMP: **Rev:** Large crown **Edge:** Plain **Note:** Medal alignment.

Date	Mintage	F	VF	XF	Unc	BU
1937 Proof	1	—	—	—	—	—



X# M16 CROWN

23.9000 g., 0.9250 Silver 0.7107 oz. ASW, 37.90 mm. **Ruler:** Edward VIII **Obv:** Head left **Obv. Legend:** EDWARDVS VIII D: G: BR: OMN: REX **Rev:** Large crown **Edge:** Plain **Note:** Medal alignment.

Date	Mintage	F	VF	XF	Unc	BU
1937 Proof	575	Value: 55.00				

X# M16a CROWN

Bronze, 37.9 mm. **Ruler:** Edward VIII **Obv:** Head left **Obv. Legend:** EDWARDVS VIII D: G: BR: OMN: REX **Rev:** Large crown **Edge:** Plain **Note:** Medal alignment.

Date	Mintage	F	VF	XF	Unc	BU
1937 Proof	575	Value: 20.00				



X# M16b CROWN

20.0400 g., Copper, 37.9 mm. **Ruler:** Edward VIII **Obv:** Head left **Obv. Legend:** EDWARDVS VIII D: G: BR: OMN: REX **Rev:** Large crown **Edge:** Plain **Note:** Medal alignment.

Date	Mintage	F	VF	XF	Unc	BU
1937 Proof	575	Value: 20.00				

X# M16c.1 CROWN

39.9000 g., 0.9167 Gold 1.1759 oz. AGW, 37.90 mm. **Ruler:** Edward VIII **Obv:** Head left **Obv. Legend:** EDWARDVS VIII D: G: BR: OMN: REX **Rev:** Large crown **Edge:** Reeded

Date	Mintage	F	VF	XF	Unc	BU
1937 Proof	1	—	—	—	—	—

Note: Medal alignment

Note: Coin alignment

X# M16c.2 CROWN

0.9167 Gold, 37.9 mm. **Ruler:** Edward VIII **Obv:** Head left **Obv. Legend:** EDWARDVS VIII D: G: BR: OMN: REX **Rev:** Large crown **Edge:** Plain

Date	Mintage	F	VF	XF	Unc	BU
1937 Proof	1	—	—	—	—	—



X# M17 CROWN

39.5000 g., 0.9167 Gold 1.1641 oz. AGW **Ruler:** Edward VIII **Obv:** Crowned bust left **Obv. Legend:** EDWARD VIII KING EMPEROR **Rev:** Large crown **Edge:** Plain

Date	Mintage	F	VF	XF	Unc	BU
1937 Proof	1	—	—	—	—	—



X# M18 CROWN

39.4000 g., 0.9167 Gold 1.1612 oz. AGW **Ruler:** Edward VIII **Obv:** Crowned bust left **Obv. Legend:** EDWARDVS VIII REX IMPERATOR **Rev:** Large crown **Edge:** Plain **Note:** Medal alignment.

Date	Mintage	F	VF	XF	Unc	BU
1937 Proof	1	—	—	—	—	—

Richard Lobel Series

X# M3c CROWN

Gold **Ruler:** Edward VIII **Obv:** Bust facing left **Obv. Legend:** EDWARD • VIII • KING • & • EMPEROR **Rev:** Kangaroo standing left

Date	Mintage	F	VF	XF	Unc	BU
1936 Proof	—	—	—	—	—	—



X# M3 CROWN

Bronze **Ruler:** Edward VIII **Obv:** Bust facing left **Obv. Legend:** EDWARD • VIII • KING • & • EMPEROR **Rev:** Kangaroo standing left

Date	Mintage	F	VF	XF	Unc	BU
1936 Proof	2,000	Value: 15.00				

X# M3a CROWN

Copper-Nickel-Zinc **Ruler:** Edward VIII **Obv:** Bust facing left **Obv. Legend:** EDWARD • VIII • KING • & • EMPEROR **Rev:** Kangaroo standing left

Date	Mintage	F	VF	XF	Unc	BU
1936 Proof	3,500	Value: 15.00				

X# M3b CROWN

0.9167 Silver **Ruler:** Edward VIII **Obv:** Bust facing left **Obv. Legend:** EDWARD • VIII • KING • & • EMPEROR **Rev:** Kangaroo standing left

Date	Mintage	F	VF	XF	Unc	BU
1936 Proof	500	Value: 85.00				



X# M4 SOVEREIGN

0.3750 Gold, 22 mm. **Ruler:** Edward VIII **Obv:** Bust facing left **Rev:** Kangaroo standing left

Date	Mintage	F	VF	XF	Unc	BU
1936 Proof	250	Value: BV+5%				



X# M20 SOVEREIGN

Gold, 22 mm. **Obv:** Crowned bust of Victoria left **Rev:** Kangaroo left

Date	Mintage	F	VF	XF	Unc	BU
1987 Proof	—	Value: BV+5%				

1954 Geoffrey Hearn Series



X# M19 CROWN

Silver, 38 mm. **Obv:** Busts of Duke and Duchess of Windsor facing **Rev:** Kangaroo left **Edge:** Plain

Date	Mintage	F	VF	XF	Unc	BU
1936 Proof	—	Value: 55.00				



X# M41 CROWN

0.9167 Silver, 38.4 mm. **Ruler:** Edward VIII **Obv:** Bust left **Obv. Legend:** EDWARD • VIII • KING • E • EMPEROR **Rev:** Kangaroo standing left **Rev. Legend:** AUSTRALIA **Edge:** Reeded

Date	Mintage	F	VF	XF	Unc	BU
1987 Proof	100	Value: 60.00				

X# M41a CROWN

Copper-Nickel, 38.4 mm. **Ruler:** Edward VIII **Obv:** Bust left **Obv. Legend:** EDWARD • VIII • KING • E • EMPEROR **Rev:** Kangaroo standing left **Rev. Legend:** AUSTRALIA **Edge:** Reeded

Date	Mintage	F	VF	XF	Unc	BU
1987 Proof	250	Value: 20.00				

X# M41b CROWN

19.1400 g., Bronze, 38.4 mm. **Ruler:** Edward VIII **Obv:** Bust left **Obv. Legend:** EDWARD • VIII • KING • E • EMPEROR **Rev:** Kangaroo standing left **Rev. Legend:** AUSTRALIA **Edge:** Reeded

Date	Mintage	F	VF	XF	Unc	BU
1987 Proof	250	Value: 20.00				

X# M1 CROWN

Bronze Gilt **Ruler:** Edward VIII **Obv:** Bust left **Obv. Legend:** EDWARD • VIII • KING • & • EMPEROR **Rev:** Kangaroo standing left

Date	Mintage	F	VF	XF	Unc	BU
1936 Proof	—	Value: 100				

X# M1a CROWN

28.1000 g., Silver **Ruler:** Edward VIII **Obv:** Bust facing left **Obv. Legend:** EDWARD • VIII • KING • & • EMPEROR **Rev:** Kangaroo standing left

Date	Mintage	F	VF	XF	Unc	BU
1936 Proof	1,000	Value: 75.00				

X# M1b CROWN

28.1000 g., Silver **Ruler:** Edward VIII **Obv:** Bust facing left **Obv. Legend:** EDWARD • VIII • KING • & • EMPEROR **Rev:** Kangaroo standing left

Date	Mintage	F	VF	XF	Unc	BU
1936 Restrike; Proof	1,200	Value: 50.00				



X# M1c CROWN

Gold **Ruler:** Edward VIII **Obv:** Bust facing left **Obv. Legend:** EDWARD • VIII • KING • & • EMPEROR **Rev:** Kangaroo standing left **Note:** Restrikes known.

Date	Mintage	F	VF	XF	Unc	BU
1936 Proof	10	Value: 1,500				

X# M1d CROWN

Platinum APW **Ruler:** Edward VIII **Obv:** Bust facing left **Obv. Legend:** EDWARD • VIII • KING • & • EMPEROR **Rev:** Kangaroo standing left

Date	Mintage	F	VF	XF	Unc	BU
1936 Proof	10	Value: 1,850				

1967 Andor Meszaros Series



X# M2 DOLLAR

Silver

Date	Mintage	F	VF	XF	Unc	BU
1967	1,500	—	—	—	110	—
1967 Proof	750	Value: 175				
1967 2 Known, Matte Proof	—	Value: 1,650				

Note: An example realized \$1,260 in Glendinings July, 1988 sale.

X# M2a DOLLAR

56.0000 g., Gold **Edge:** Plain

Date	Mintage	F	VF	XF	Unc	BU
1967 Proof	10	—	—	—	—	—

Note: 3 pieces remelted

INA Series

**X# M31 3 PENCE**

8.2600 g., Copper-Nickel **Ruler:** George V **Series:** INA **Obv:** Crowned bust left **Obv. Legend:** GEORGIUS V D.G. BRITT: OMN: REX **Rev:** Large "3", swan divides date **Rev. Legend:** AUSTRALIA **Edge:** Plain **Shape:** Square, 20.2 x 20.2 mm

Date	Mintage	F	VF	XF	Unc	BU
1920 Proof	750	Value: 20.00				

X# M31a 3 PENCE

8.0300 g., Goldline, 20.2 x 20.2 mm. **Ruler:** George V **Obv:** Crowned bust left **Obv. Legend:** GEORGIUS V D.G. BRITT: OMN: REX **Rev:** Large "3", swan divides date **Rev. Legend:** AUSTRALIA **Edge:** Plain **Shape:** Square

Date	Mintage	F	VF	XF	Unc	BU
1920 Proof	750	Value: 20.00				

X# M31b 3 PENCE

6.8500 g., Copper, 20.2 x 20.2 mm. **Ruler:** George V **Series:** INA **Obv:** Crowned bust left **Obv. Legend:** GEORGIUS V D.G. BRITT: OMN: REX **Rev:** Large "3", swan divides date **Rev. Legend:** AUSTRALIA **Edge:** Plain **Shape:** Square

Date	Mintage	F	VF	XF	Unc	BU
1920 Proof	750	Value: 20.00				

X# M31c 3 PENCE

6.9300 g., Copper Plated Bronze, 20.2 x 20.2 mm. **Ruler:** George V **Series:** INA **Obv:** Crowned bust left **Obv. Legend:** GEORGIUS V D.G. BRITT: OMN: REX **Rev:** Large "3", swan divides date **Rev. Legend:** AUSTRALIA **Edge:** Plain **Shape:** Square

Date	Mintage	F	VF	XF	Unc	BU
1920 Proof	750	Value: 20.00				

**X# M35 3 PENCE**

9.7000 g., Copper-Nickel, 20.2 x 20.2 mm. **Ruler:** George V **Obv:** Head left **Obv. Legend:** GEORGIUS V D.G. BRITT: OMN: REX **Rev:** Large "3", two whales divide date **Rev. Legend:** AUSTRALIA **Edge:** Plain **Shape:** Square

Date	Mintage	F	VF	XF	Unc	BU
1921 Proof	750	Value: 20.00				

X# M35a 3 PENCE

8.0300 g., Goldline, 20.2 x 20.2 mm. **Ruler:** George V **Obv:** Head left **Obv. Legend:** GEORGIUS V D.G. BRITT: OMN: REX **Rev:** Large "3", two whales divide date **Rev. Legend:** AUSTRALIA **Edge:** Plain **Shape:** Square

Date	Mintage	F	VF	XF	Unc	BU
1921 Proof	750	Value: 20.00				

X# M35b 3 PENCE

8.4100 g., Copper, 20.2 x 20.2 mm. **Ruler:** George V **Obv:** Head left **Obv. Legend:** GEORGIUS V D.G. BRITT: OMN: REX **Rev:** Large "3", two whales divide date **Rev. Legend:** AUSTRALIA **Edge:** Plain **Shape:** Square

Date	Mintage	F	VF	XF	Unc	BU
1921 Proof	750	Value: 20.00				

X# M35c 3 PENCE

8.3600 g., Copper Plated Bronze, 20.2 x 20.2 mm. **Ruler:** George V **Obv:** Head left **Obv. Legend:** GEORGIUS V D.G. BRITT: OMN: REX **Rev:** Large "3", two whales divide date **Rev. Legend:** AUSTRALIA **Edge:** Plain **Shape:** Square

Date	Mintage	F	VF	XF	Unc	BU
1921 Proof	750	Value: 20.00				

**X# M32 SIXPENCE**

9.9700 g., Copper-Nickel, 22.2 x 22.2 mm. **Ruler:** George V **Obv:** Crowned bust left **Obv. Legend:** GEORGIUS V D.G. BRITT: OMN: REX **Rev:** Large "6", two sharks divide date **Rev. Legend:** AUSTRALIA **Edge:** Plain **Shape:** Square

Date	Mintage	F	VF	XF	Unc	BU
1920 Proof	750	Value: 22.00				

X# M32a SIXPENCE

9.7700 g., Goldline, 22.2 x 22.2 mm. **Ruler:** George V **Obv:** Crowned bust left **Obv. Legend:** GEORGIUS V D.G. BRITT: OMN: REX **Rev:** Large "6", two shark divide date **Rev. Legend:** AUSTRALIA **Edge:** Plain **Shape:** Square

Date	Mintage	F	VF	XF	Unc	BU
1920 Proof	750	Value: 22.00				

X# M32b SIXPENCE

8.8500 g., Copper, 22.2 x 22.2 mm. **Ruler:** George V **Obv:** Crowned bust left **Obv. Legend:** GEORGIUS V D.G.: BRITT: OMN: REX **Rev:** Large "6", two sharks divide date **Rev. Legend:** AUSTRALIA **Edge:** Plain **Shape:** Square

Date	Mintage	F	VF	XF	Unc	BU
1920 Proof	750	Value: 22.00				

**X# M32c SIXPENCE**

8.4400 g., Copper Plated Bronze, 22.2 x 22.2 mm. **Ruler:** George V **Obv:** Crowned bust left **Obv. Legend:** GEORGIUS V D.G. BRITT: OMN: REX **Rev:** Large "6", two sharks divide date **Rev. Legend:** AUSTRALIA **Edge:** Plain **Shape:** Square

Date	Mintage	F	VF	XF	Unc	BU
1920 Proof	750	Value: 22.00				

**X# M36 SIXPENCE**

11.7500 g., Copper-Nickel, 22.2 x 22.2 mm. **Ruler:** George V **Obv:** Head left **Obv. Legend:** GEORGIUS V D.G. BRITT: OMN: REX **Rev:** Large "6", Wallaby divides date **Rev. Legend:** AUSTRALIA **Edge:** Plain **Shape:** Square

Date	Mintage	F	VF	XF	Unc	BU
1921 Proof	750	Value: 22.00				

X# M36a SIXPENCE

9.7200 g., Goldline, 22.2 x 22.2 mm. **Ruler:** George V **Obv:** Head left **Obv. Legend:** GEORGIUS V D.G. BRITT: OMN: REX **Rev:** Large "6", Wallaby divides date **Rev. Legend:** AUSTRALIA **Edge:** Plain **Shape:** Square

Date	Mintage	F	VF	XF	Unc	BU
1921 Proof	750	Value: 22.00				

X# M36b SIXPENCE

10.2300 g., Copper, 22.2 x 22.2 mm. **Ruler:** George V **Obv:** Head left **Obv. Legend:** GEORGIUS V D.G. BRITT: OMN: REX **Rev:** Large "6", Wallaby divides date **Rev. Legend:** AUSTRALIA **Edge:** Plain **Shape:** Square

Date	Mintage	F	VF	XF	Unc	BU
1921 Proof	750	Value: 22.00				

X# M36c SIXPENCE

10.1600 g., Copper Plated Bronze, 22.2 x 22.2 mm. **Ruler:** George V **Obv:** Head left **Obv. Legend:** GEORGIUS V D.G. BRITT: OMN: REX **Rev:** Large "6", Wallaby divides date **Rev. Legend:** AUSTRALIA **Edge:** Plain **Shape:** Square

Date	Mintage	F	VF	XF	Unc	BU
1921 Proof	750	Value: 22.00				

X# M33 SHILLING

11.8000 g., Copper-Nickel, 24.2 x 24.2 mm. **Ruler:** George V **Obv:** Crowned bust left **Obv. Legend:** GEORGIUS V D.G. BRITT: OMN: REX **Rev:** Large "1", royal spoonbill divides date **Rev. Legend:** AUSTRALIA **Edge:** Plain **Shape:** Square

Date	Mintage	F	VF	XF	Unc	BU
1920 Proof	750	Value: 25.00				

X# M33a SHILLING

11.6300 g., Goldline, 24.2 x 24.2 mm. **Ruler:** George V **Obv:** Crowned bust left **Obv. Legend:** GEORGIUS V D.G. BRITT: OMN: REX **Rev:** Large "1", royal spoonbill divides date **Rev. Legend:** AUSTRALIA **Edge:** Plain **Shape:** Square

Date	Mintage	F	VF	XF	Unc	BU
1920 Proof	750	Value: 25.00				

X# M33b SHILLING

12.0500 g., Copper, 24.2 x 24.2 mm. **Ruler:** George V **Obv:** Crowned bust left **Obv. Legend:** GEORGIUS V D.G. BRITT: OMN: REX **Rev:** Large "1", royal spoonbill divides date **Rev. Legend:** AUSTRALIA **Edge:** Plain **Shape:** Square

Date	Mintage	F	VF	XF	Unc	BU
1920 Proof	750	Value: 25.00				

X# M33c SHILLING

12.0600 g., Copper Plated Bronze, 24.2 x 24.2 mm. **Ruler:** George V **Obv:** Crowned bust left **Obv. Legend:** GEORGIUS V D.G. BRITT: OMN: REX **Rev:** Large "1", royal spoonbill divides date **Rev. Legend:** AUSTRALIA **Edge:** Plain **Shape:** Square

Date	Mintage	F	VF	XF	Unc	BU
1920 Proof	750	Value: 25.00				

**X# M37 SHILLING**

11.7600 g., Copper-Nickel, 24.2 x 24.2 mm. **Ruler:** George V **Obv:** Head left **Obv. Legend:** GEORGIUS V D.G. BRITT: OMN: REX **Rev:** Large "1", Brushtail possum divides date **Rev. Legend:** AUSTRALIA **Edge:** Plain **Shape:** Square

Date	Mintage	F	VF	XF	Unc	BU
1921 Proof	750	Value: 25.00				

X# M37a SHILLING

11.5600 g., Goldine, 24.2 x 24.2 mm. **Ruler:** George V **Obv:** Head left **Obv. Legend:** GEORGIVS V D.G. **BRITT:** OMN: REX **Rev:** Large "1", Brushtail possum divides date **Rev. Legend:** AUSTRALIA **Edge:** Plain **Shape:** Square

Date	Mintage	F	VF	XF	Unc	BU
1921 Proof	750	Value: 25.00				

X# M37b SHILLING

12.0600 g., Copper, 24.2 x 24.2 mm. **Ruler:** George V **Obv:** Head left **Obv. Legend:** GEORGIVS V D.G. **BRITT:** OMN: REX **Rev:** Large "1", Brushtail possum divides date **Rev. Legend:** AUSTRALIA **Edge:** Plain **Shape:** Square

Date	Mintage	F	VF	XF	Unc	BU
1921 Proof	750	Value: 25.00				

X# M37c SHILLING

12.0600 g., Copper Plated Bronze, 24.2 x 24.2 mm. **Ruler:** George V **Obv:** Head left **Obv. Legend:** GEORGIVS V D.G. **BRITT:** OMN: REX **Rev:** Large "1", Brushtail possum divides date **Rev. Legend:** AUSTRALIA **Edge:** Plain **Shape:** Square

Date	Mintage	F	VF	XF	Unc	BU
1921 Proof	750	Value: 25.00				

X# M39 FLORIN

13.7500 g., Copper-Nickel, 29.3 mm. **Ruler:** Edward VIII **Obv:** Head left **Obv. Legend:** EDWARDVS VIII D:G:BR:OMN:REX **Rev. Legend:** FID DEF E VII R:IND:IMP - AUSTRALIA **Edge:** Plain

Date	Mintage	F	VF	XF	Unc	BU
1923 Proof	—	Value: 35.00				

X# M34 2 SHILLING

17.1300 g., Copper-Nickel, 29.7 x 29.7 mm. **Ruler:** George V **Obv:** Crowned bust left **Obv. Legend:** GEORGIVS V D.G. **BRITT:** OMN: REX **Rev:** Large "2", koala bear divides date **Rev. Legend:** AUSTRALIA **Edge:** Plain **Shape:** Square

Date	Mintage	F	VF	XF	Unc	BU
1920 Proof	750	Value: 30.00				

X# M34a 2 SHILLING

16.8000 g., Goldine, 29.7 x 29.7 mm. **Ruler:** George V **Obv:** Crowned bust left **Obv. Legend:** GEORGIVS V D.G. **BRITT:** OMN: REX **Rev:** Large "2", koala bear divides date **Rev. Legend:** AUSTRALIA **Edge:** Plain **Shape:** Square

Date	Mintage	F	VF	XF	Unc	BU
1920 Proof	750	Value: 30.00				

X# M34b 2 SHILLING

17.5100 g., Copper, 29.7 x 29.7 mm. **Ruler:** George V **Obv:** Crowned bust left **Obv. Legend:** GEORGIVS V D.G. **BRITT:** OMN: REX **Rev:** Large "2", koala bear divides date **Rev. Legend:** AUSTRALIA **Edge:** Plain **Shape:** Square

Date	Mintage	F	VF	XF	Unc	BU
1920 Proof	750	Value: 30.00				

X# M34c 2 SHILLING

17.4500 g., Copper Plated Bronze, 29.7 x 29.7 mm. **Ruler:** George V **Obv:** Crowned bust left **Obv. Legend:** GEORGIVS V D.G. **BRITT:** OMN: REX **Rev:** Large "2", koala bear divides date **Rev. Legend:** AUSTRALIA **Edge:** Plain **Shape:** Square

Date	Mintage	F	VF	XF	Unc	BU
1920 Proof	—	Value: 30.00				

X# M38 2 SHILLING

17.0500 g., Copper-Nickel, 29.7 x 29.7 mm. **Ruler:** George V **Obv:** Head left **Obv. Legend:** GEORGIVS V D.G. **BRITT:** OMN: REX **Rev:** Large "2", Emu divides date **Rev. Legend:** AUSTRALIA **Edge:** Plain **Shape:** Square

Date	Mintage	F	VF	XF	Unc	BU
1921 Proof	750	Value: 30.00				

X# M38a 2 SHILLING

16.8400 g., Goldine, 29.7 x 29.7 mm. **Ruler:** George V **Obv:** Head left **Obv. Legend:** GEORGIVS V D.G. **BRITT:** OMN: REX **Rev:** Large "2", Emu divides date **Rev. Legend:** AUSTRALIA **Edge:** Plain **Shape:** Square

Date	Mintage	F	VF	XF	Unc	BU
1921 Proof	750	Value: 30.00				

X# M38b 2 SHILLING

17.4300 g., Copper, 29.7 x 29.7 mm. **Ruler:** George V **Obv:** Head left **Obv. Legend:** GEORGIVS V D.G. **BRITT:** OMN: REX **Rev:** Large "2", Emu divides date **Rev. Legend:** AUSTRALIA **Edge:** Plain **Shape:** Square

Date	Mintage	F	VF	XF	Unc	BU
1921 Proof	750	Value: 30.00				

X# M38c 2 SHILLING

17.5600 g., Copper Plated Bronze, 29.7 x 29.7 mm. **Ruler:** George V **Obv:** Head left **Obv. Legend:** GEORGIVS V D.G. **BRITT:** OMN: REX **Rev:** Large "2", Emu divides date **Rev. Legend:** AUSTRALIA **Edge:** Plain **Shape:** Square

Date	Mintage	F	VF	XF	Unc	BU
1921 Proof	750	Value: 30.00				

X# M5 PENNY

15.5500 g., Gold **Ruler:** George V **Subject:** 80th Anniversary Commonwealth Bank **Obv:** Crowned bust left **Obv. Legend:** GEORGIVS V D.G. **BRITT:** OHN: REX F.D IND: IMP: **Rev:** Large value **Rev. Legend:** COMMONWEALTH OF AUSTRALIA

Date	Mintage	F	VF	XF	Unc	BU
1912B	580	—	—	—	—	800



X# 100 OUNCE

31.1030 g., 0.9990 Silver 0.9989 oz. ASW, 39.15 mm. **Obv:** Koala cub and mother **Obv. Legend:** AUSTRALIA'S TEDDY BEAR **Rev:** Crown superimposed on outline of Australia **Edge:** Reeded

Date	Mintage	F	VF	XF	Unc	BU
1991 Proof	—	Value: 50.00				



X# 100a OUNCE

Aluminum, 39.15 mm. **Obv:** Koala cub and mother **Obv. Legend:** AUSTRALIA'S TEDDY BEAR **Rev:**

Crown superimposed on outline of Australia. Marked "COPY" **Edge:** Reeded **Note:** Advertising piece

Date	Mintage	F	VF	XF	Unc	BU
1991	—	—	—	—	15.00	—

PIEFORTS

X#	Date	Mintage	Identification	Mkt Val
P1	1901	1	Double Florin. Silver. Plain edge, coin alignment, X#M11.	—
P2	1901	1	Double Florin. Silver. Plain edge, medal alignment, X#M11.	—
P3	1901	1	Double Florin. Silver. Reeded edge, coin alignment, X#M11.	—
P4	1901	1	Double Florin. Silver. Reeded edge, medal alignment, X#M11.	—
P5	1901	1	Double Florin. Silver. Plain edge, coin alignment, X#M12.	—
P6	1901	1	Double Florin. Silver. Plain edge, medal alignment, X#M12.	—
P7	1901	1	Double Florin. Silver. Reeded edge, coin alignment, X#M12.	—
P8	1901	1	Double Florin. Silver. Reeded edge, medal alignment, X#M12.	—
P9	1901	1	Double Florin. Silver. Plain edge, coin alignment, X#M13.	—
P10	1901	1	Double Florin. Silver. Plain edge, medal alignment, X#M13.	—
P11	1901	1	Double Florin. Silver. Reeded edge, coin alignment, X#M13.	—
P12	1901	1	Double Florin. Silver. Reeded edge, medal alignment, X#M13.	—
P13	1901	1	Double Florin. Silver. Plain edge, coin alignment, X#M14.	—
P14	1901	1	Double Florin. Silver. Plain edge, medal alignment, X#M14.	—
P15	1901	1	Double Florin. Silver. Reeded edge, coin alignment, X#M14.	—
P16	1901	1	Double Florin. Silver. Reeded edge, medal alignment, X#M14.	—
P17	1920	1	5 Shilling. Silver. Plain edge, coin alignment, X#1.	—
P18	1920	1	5 Shilling. Silver. Plain edge, medal alignment, X#1.	—
P19	1920	1	5 Shilling. Silver. Plain edge, coin alignment, X#2.	—
P20	1920	1	5 Shilling. Silver. Plain edge, medal alignment, X#2.	—
P21	1920	1	5 Shilling. Silver. Plain edge, coin alignment, X#3.	—
P22	1920	1	5 Shilling. Silver. Plain edge, medal alignment, X#3.	—
P23	1921	1	5 Shilling. Silver. Plain edge, coin alignment, X#4.	—
P24	1921	1	5 Shilling. Silver. Plain edge, medal alignment, X#4.	—
P25	1937	1	Crown. Silver. Plain edge, coin alignment, X#M15.	—
P26	1937	1	Crown. Silver. Plain edge, medal alignment, X#M15.	—
P27	1937	1	Crown. Silver. Reeded edge, coin alignment, X#M15.	—
P28	1937	1	Crown. Silver. Reeded edge, medal alignment, X#M15.	—
P29	1937	1	Crown. Silver. Plain edge, coin alignment, X#M16.	—
P30	1937	1	Crown. Silver. Plain edge, medal alignment, X#M16.	—
P31	1937	1	Crown. Silver. Reeded edge, coin alignment, X#M16.	—
P32	1937	1	Crown. Silver. Reeded edge, medal alignment, X#M16.	—
P33	1937	1	Crown. Silver. Plain edge, coin alignment, X#M17.	—
P34	1937	1	Crown. Silver. Plain edge, medal alignment, X#M17.	—
P35	1937	1	Crown. Silver. Reeded edge, coin alignment, X#M17.	—
P36	1937	1	Crown. Silver. Reeded edge, medal alignment, X#M17.	—
P38	1937	1	Crown. Silver. Plain edge, medal alignment, X#M18.	—
P39	1937	1	Crown. Silver. Reeded edge, coin alignment, X#M18.	—

X#	Date	Mintage	Identification	Mkt Val
P40	1937	1	Crown. Silver. Reeded edge, medal alignment, X#M18.	—
P41	1936	—	Crown. 0.9167 Silver. X#M3b.	150
P42	1987	25	Crown. 0.9167 Silver. X#M41.	175

NEW SOUTH WALES

BRITISH COLONY

**MEDALLIC /
INA RETRO ISSUE**



X# 1 5 SHILLINGS

Silver, 40.98 mm. **Obv:** Laureate bust right **Obv.**
Legend: GEORGIUS III DEI GRATIA REX. **Rev:** Crown
on outlined map of Australia, GR monogram below **Rev.**
Legend: NEW SOUTH WALES **Edge:** Plain

Date	Mintage	F	VF	XF	Unc	BU
1808 (2007) Proof	—	—	—	—	—	Value: 75.00
1808 (2007) Matte Proof	—	—	—	—	—	Value: 75.00

X# 1a 5 SHILLINGS

Copper, 40.98 mm. **Obv:** Laureate bust right **Obv.**
Legend: GEORGIUS III DEI GRATIA REX. **Rev:** Crown
on outlined map of Australia, GR monogram below **Rev.**
Legend: NEW SOUTH WALES **Edge:** Plain

Date	Mintage	F	VF	XF	Unc	BU
1808 (2007) Proof	1,000	—	—	—	—	Value: 20.00

X# 1b 5 SHILLINGS

Aluminum, 40.98 mm. **Obv:** Laureate bust right **Obv.**
Legend: GEORGIUS III DEI GRATIA REX. **Rev:** Crown
on outlined map of Australia, GR monogram below **Rev.**
Legend: NEW SOUTH WALES **Edge:** Plain

Date	Mintage	F	VF	XF	Unc	BU
1808 (2007) Proof	1,000	—	—	—	—	Value: 20.00

X# 1c 5 SHILLINGS

Pewter, 40.98 mm. **Obv:** Laureate bust right **Obv.**
Legend: GEORGIUS III DEI GRATIA REX. **Rev:** Crown
on outlined map of Australia, GR monogram below **Rev.**
Legend: NEW SOUTH WALES **Edge:** Plain

Date	Mintage	F	VF	XF	Unc	BU
1808 (2007) Proof	1,000	—	—	—	—	Value: 20.00

X# 1d 5 SHILLINGS

Copper Plated Bronze, 40.98 mm. **Obv:** Laureate bust
right **Obv.** **Legend:** GEORGIUS III DEI GRATIA REX.
Rev: Crown on outlined map of Australia, GR monogram
below **Rev.** **Legend:** NEW SOUTH WALES **Edge:** Plain

Date	Mintage	F	VF	XF	Unc	BU
1808 (2007) Proof	1,000	—	—	—	—	Value: 20.00

X# 1e 5 SHILLINGS

Nickel-Silver, 40.98 mm. **Obv:** Laureate bust right **Obv.**
Legend: GEORGIUS III DEI GRATIA REX. **Rev:** Crown
on outlined map of Australia, GR monogram below **Rev.**
Legend: NEW SOUTH WALES **Edge:** Plain

Date	Mintage	F	VF	XF	Unc	BU
1808 (2007) Proof	1,000	—	—	—	—	Value: 30.00

X# 1f 5 SHILLINGS

Goldine, 40.98 mm. **Obv:** Laureate bust right **Obv.**
Legend: GEORGIUS III DEI GRATIA REX. **Rev:** Crown
on outlined map of Australia, GR monogram below **Rev.**
Legend: NEW SOUTH WALES **Edge:** Plain

Date	Mintage	F	VF	XF	Unc	BU
1808 (2007) Proof	1,000	—	—	—	—	Value: 30.00

X# 1g 5 SHILLINGS

Gold, 40.98 mm. **Obv:** Laureate bust right **Obv.**
Legend: GEORGIUS III DEI GRATIA REX. **Rev:** Crown
on outlined map of Australia, GR monogram below **Rev.**
Legend: NEW SOUTH WALES **Edge:** Plain

Date	Mintage	F	VF	XF	Unc	BU
1808 (2007) Proof	—	—	—	—	—	Value: 2,500

VICTORIA

COLONY

PRIVATE PATTERNS

**Hodgkin, Taylor and
Tyndall Series**

Port Phillip, Kangaroo Office

These extremely rare gold patterns originated from a commercial venture set up by Messrs. Hodgkin, Taylor and Tyndall of England. Their idea was to buy up gold dust and use it to strike their own gold of 1/4, 1/2, 1 and 2 ounces which they proposed to pass on as bullion currency from their store in Melbourne. The dies were cut by W. J. Taylor and the machinery provided. This equipment arrived at Hobson's Bay on October 23, 1853, but before it could be removed and set up at the store, known as the Kangaroo Office, the availability of the British sovereign pre-empted the venture.



X# Pn1 1/4 OUNCE

7.7900 g., Gold **Issuer:** Port Phillip, Kangaroo Office
Obv: Kangaroo standing right **Edge:** Milled **Note:** Prev.
KM#Pn1. Uniface gilt copper electrotypes of both
obverses and reverses of all denominations, with the
exception of the 1/2 Ounce obverse, are known to exist
for Pn1-Pn4e. Values range from \$100 to \$200. Bonded
pairs have been noted.

Date	Mintage	F	VF	XF	Unc	BU
1853 Rare; 7 known	—	—	—	—	—	—

Note: P. J. Downie Sale 5-87 AXF realized \$23,100; Noble Numismatics Sale 88, 7-08, Mounted and plugged realized approx. \$11,360

X# Pn1b 1/4 OUNCE

Copper **Issuer:** Port Phillip, Kangaroo Office **Obv:**
Kangaroo standing right **Edge:** Milled **Note:** Prev.
KM#Pn1b.

Date	Mintage	F	VF	XF	Unc	BU
1853	—	—	—	—	—	—



X# Pn2 1/2 OUNCE

Gold **Issuer:** Port Phillip, Kangaroo Office **Obv:**
Kangaroo standing right **Edge:** Milled **Note:** Prev.
KM#Pn2.

Date	Mintage	F	VF	XF	Unc	BU
1853 Rare	—	—	—	—	—	—

Note: Spink Australia Sale 10-77 XF realized \$27,100

X# Pn2c 1/2 OUNCE

Copper **Issuer:** Port Phillip, Kangaroo Office **Obv:**
Kangaroo standing right **Edge:** Milled **Note:** Prev.
KM#Pn2c.

Date	Mintage	F	VF	XF	Unc	BU
1853	—	—	—	—	—	3,500

X# Pn2b 1/2 OUNCE

6.3300 g., Gilt **Issuer:** Port Phillip, Kangaroo Office
Obv: Kangaroo standing right **Note:** Restrike.

Date	Mintage	F	VF	XF	Unc	BU
1853	—	—	—	—	—	—



X# Pn3 OUNCE

Gold **Issuer:** Port Phillip, Kangaroo Office **Obv:**
Kangaroo standing right **Edge:** Milled **Note:** Prev.
KM#Pn3.

Date	Mintage	F	VF	XF	Unc	BU
1853 Rare	—	—	—	—	—	—

X# Pn3b OUNCE

24.0800 g., Lead Gilt **Issuer:** Port Phillip, Kangaroo
Office **Obv:** Kangaroo standing right **Edge:** Plain **Note:**
Prev. KM#Pn3b.

Date	Mintage	F	VF	XF	Unc	BU
1853 Restrike	—	—	—	—	—	—

X# Pn3c OUNCE

Brass **Issuer:** Port Phillip, Kangaroo Office **Obv:**
Kangaroo standing right **Edge:** Milled **Note:** Prev.
KM#Pn3c.

Date	Mintage	F	VF	XF	Unc	BU
1853 Rare	—	—	—	—	—	—

X# Pn3d OUNCE

Copper **Issuer:** Port Phillip, Kangaroo Office **Edge:**
Milled **Note:** Prev. KM#Pn3d.

Date	Mintage	F	VF	XF	Unc	BU
1853	—	—	—	—	—	—



X# Pn4 2 OUNCES

Gold **Issuer:** Port Phillip, Kangaroo Office **Obv:**
Kangaroo standing right **Note:** Prev. KM#Pn4.

Date	Mintage	F	VF	XF	Unc	BU
1853 Rare	—	—	—	—	—	—

X# Pn4a 2 OUNCES

Copper Gilt **Issuer:** Port Phillip, Kangaroo Office **Obv:** Kangaroo standing right **Edge:** Plain **Note:** Prev. KM#Pn4a.

Date	Mintage	F	VF	XF	Unc	BU
1853	—	—	—	—	—	—

X# Pn4b 2 OUNCES

Copper **Issuer:** Port Phillip, Kangaroo Office **Obv:** Kangaroo standing right **Edge:** Plain **Note:** Prev. KM#Pn4b.

Date	Mintage	F	VF	XF	Unc	BU
1853 Restrrike	—	—	—	—	—	—

X# Pn4c 2 OUNCES

Pewter **Issuer:** Port Phillip, Kangaroo Office **Obv:** Kangaroo standing right **Edge:** Milled **Note:** Prev. KM#Pn4c.

Date	Mintage	F	VF	XF	Unc	BU
1853	—	—	—	—	—	—

X# Pn4d 2 OUNCES

Copper **Issuer:** Port Phillip, Kangaroo Office **Obv:** Kangaroo standing right **Edge:** Milled **Note:** Prev. KM#Pn4d.

Date	Mintage	F	VF	XF	Unc	BU
1853	—	—	—	—	—	—

X# Pn4e 2 OUNCES

Lead **Issuer:** Port Phillip, Kangaroo Office **Obv:** Kangaroo standing right **Edge:** Milled **Note:** Prev. KM#Pn4e. Uniface gilt copper electrotypes of both obverses and reverses of all denominations, with the exception of the 1/2 Ounce obverse, are known to exist. Values range from \$100 to \$200. Bonded pairs have been noted.

Date	Mintage	F	VF	XF	Unc	BU
1853	—	—	—	—	—	—



X# Pn5 4 OUNCES

Copper **Issuer:** Port Phillip, Kangaroo Office **Obv:** Britannia seated left **Note:** Prev. KM#Pn5.

Date	Mintage	F	VF	XF	Unc	BU
1853	—	—	—	—	—	—

X# Pn5a 4 PENCE

41.0000 g., Gold, 35 mm. **Issuer:** Port Phillip, Kangaroo Office **Obv:** Britannia seated left

Date	Mintage	F	VF	XF	Unc	BU
ND(1855) 1 known	—	—	—	—	—	—

Note: Noble Numismatics sale No. 73, 7-03, as struck realized approximately \$35,600.

W. J. Taylor Issues



X# Pn6 6 PENCE

Copper **Ruler:** Victoria **Issuer:** Port Phillip, Kangaroo Office **Obv:** Crowned head left **Edge:** Milled **Note:** Prev. KM#Pn6.

Date	Mintage	F	VF	XF	Unc	BU
ND(1855)	—	—	—	—	20,000	—

X# Pn6a 6 PENCE

Copper **Ruler:** Victoria **Issuer:** Port Phillip, Kangaroo Office **Obv:** Crowned head left **Edge:** Plain **Note:** Prev. KM#Pn6a.

Date	Mintage	F	VF	XF	Unc	BU
ND(1855)	—	—	—	—	19,000	—

X# Pn6b 6 PENCE

Silver Plated Copper **Ruler:** Victoria **Issuer:** Port Phillip, Kangaroo Office **Obv:** Crowned head left **Edge:** Milled **Note:** Prev. KM#Pn6b.

Date	Mintage	F	VF	XF	Unc	BU
ND(1855)	—	—	—	—	20,000	—

X# Pn6c 6 PENCE

Aluminum **Ruler:** Victoria **Issuer:** Port Phillip, Kangaroo Office **Obv:** Crowned head left **Edge:** Plain **Note:** Prev. KM#Pn6c.

Date	Mintage	F	VF	XF	Unc	BU
ND(1855)	—	—	—	—	15,000	—

X# Pn6d 6 PENCE

Silver **Ruler:** Victoria **Issuer:** Port Phillip, Kangaroo Office **Obv:** Crowned head left **Edge:** Milled **Note:** Prev. KM#Pn6d.

Date	Mintage	F	VF	XF	Unc	BU
ND(1855)	—	—	—	—	24,000	—

X# Pn6e 6 PENCE

Silver **Ruler:** Victoria **Issuer:** Port Phillip, Kangaroo Office **Obv:** Crowned head left **Edge:** Plain **Note:** Prev. KM#Pn6e.

Date	Mintage	F	VF	XF	Unc	BU
ND(1855)	—	—	—	—	—	—

X# Pn6f 6 PENCE

Gold **Ruler:** Victoria **Issuer:** Port Phillip, Kangaroo Office **Obv:** Crowned head left **Edge:** Milled

Date	Mintage	F	VF	XF	Unc	BU
ND(1855) Rare	—	—	—	—	—	—

X# Pn6g 6 PENCE

Gold **Ruler:** Victoria **Issuer:** Port Phillip, Kangaroo Office **Obv:** Crowned head left **Edge:** Plain **Note:** Prev. KM#Pn6g.

Date	Mintage	F	VF	XF	Unc	BU
ND(1855)	—	—	—	—	—	—



X# Pn7 SHILLING

Copper **Ruler:** Victoria **Issuer:** Port Phillip, Kangaroo Office **Obv:** Crowned head left **Edge:** Reeded **Note:** Prev. KM#Pn7.

Date	Mintage	F	VF	XF	Unc	BU
ND(1855)	—	—	—	—	19,000	—

X# Pn7a SHILLING

Copper **Ruler:** Victoria **Issuer:** Port Phillip, Kangaroo Office **Obv:** Crowned head left **Edge:** Plain **Note:** Prev. KM#Pn7a.

Date	Mintage	F	VF	XF	Unc	BU
ND(1855)	—	—	—	—	16,500	—

X# Pn7b SHILLING

Pewter Silvered **Ruler:** Victoria **Issuer:** Port Phillip, Kangaroo Office **Obv:** Crowned head left **Edge:** Reeded **Note:** Prev. KM#Pn7b.

Date	Mintage	F	VF	XF	Unc	BU
ND(1855)	—	—	—	—	15,000	—

X# Pn7c SHILLING

Aluminum **Ruler:** Victoria **Issuer:** Port Phillip, Kangaroo Office **Obv:** Crowned head left **Edge:** Reeded **Note:** Prev. KM#Pn7c.

Date	Mintage	F	VF	XF	Unc	BU
ND(1855)	—	—	—	—	15,000	—

X# Pn7d SHILLING

Silver **Ruler:** Victoria **Issuer:** Port Phillip, Kangaroo Office **Obv:** Crowned head left **Edge:** Reeded **Note:** Prev. KM#Pn7d.

Date	Mintage	F	VF	XF	Unc	BU
ND(1855)	—	—	—	—	22,500	—

Note: Noble Numismatics Sale 87, 4-08, brilliant P/L FDC realized approx. \$35,265

X# Pn7e SHILLING

Silver **Ruler:** Victoria **Issuer:** Port Phillip, Kangaroo Office **Obv:** Crowned head left **Edge:** Plain **Note:** Prev. KM#Pn7e.

Date	Mintage	F	VF	XF	Unc	BU
ND(1855)	—	—	—	—	19,500	—



X# Pn7f SHILLING

Gold **Ruler:** Victoria **Issuer:** Port Phillip, Kangaroo Office **Obv:** Crowned head left **Edge:** Reeded **Note:** Prev. KM#Pn7f.

Date	Mintage	F	VF	XF	Unc	BU
ND(1855)	—	—	—	—	—	—

X# Pn7g SHILLING

Gold **Ruler:** Victoria **Issuer:** Port Phillip, Kangaroo Office **Obv:** Crowned head left **Edge:** Plain

Date	Mintage	F	VF	XF	Unc	BU
ND(1855) Reported, Not Confirmed	—	—	—	—	—	—

W. J. Taylor - Wiener Issues

X# Pn8 SHILLING

Copper **Ruler:** Victoria **Issuer:** Port Phillip, Kangaroo Office **Obv:** Crowned head left **Obv. Legend:** DEI GRATIA

Date	Mintage	F	VF	XF	Unc	BU
ND(1860)	—	—	—	—	16,500	—



X# Pn9 SHILLING

Copper **Ruler:** Victoria **Issuer:** Port Phillip, Kangaroo Office **Obv:** Crowned head left **Edge:** Milled **Note:** Prev. KM#Pn9.

Date	Mintage	F	VF	XF	Unc	BU
ND(1860)	—	—	—	—	15,000	—

X# Pn9a SHILLING

Copper **Ruler:** Victoria **Issuer:** Port Phillip, Kangaroo Office **Obv:** Crowned head left **Edge:** Plain **Note:** Prev. KM#Pn9a.

Date	Mintage	F	VF	XF	Unc	BU
ND(1860)	—	—	—	—	15,000	—



X# Pn8a SHILLING

Copper **Ruler:** Victoria **Issuer:** Port Phillip, Kangaroo

Office **Obv:** Crowned head left **Edge:** Plain **Note:** Prev. KM#Pn8a.

Date	Mintage	F	VF	XF	Unc	BU
ND(1860)	—	—	—	—	15,000	—

X# Pn9b SHILLING

Silver **Ruler:** Victoria **Issuer:** Port Phillip, Kangaroo Office **Obv:** Crowned head left **Obv. Legend:** DEI GRATIA **Edge:** Milled

Date	Mintage	F	VF	XF	Unc	BU
ND(1860)	—	—	—	—	19,000	—

X# Pn8b SHILLING

Silver **Ruler:** Victoria, Port Phillip, Kangaroo Office **Obv:** Crowned head left **Obv. Legend:** DEI GRATIA **Edge:** Milled

Date	Mintage	F	VF	XF	Unc	BU
ND(1860)	—	—	—	—	20,000	—

X# Pn8c SHILLING

Silver **Ruler:** Victoria **Issuer:** Port Phillip, Kangaroo Office **Obv:** Crowned head left **Edge:** Plain **Note:** Prev. KM#Pn8c.

Date	Mintage	F	VF	XF	Unc	BU
ND(1860)	—	—	—	—	16,500	—

X# Pn9c SHILLING

Silver **Ruler:** Victoria **Issuer:** Port Phillip, Kangaroo Office **Obv:** Crowned head left **Edge:** Plain **Note:** Prev. KM#Pn9c.

Date	Mintage	F	VF	XF	Unc	BU
ND(1860)	—	—	—	—	15,000	—

X# Pn8d SHILLING

Gold **Ruler:** Victoria **Issuer:** Port Phillip, Kangaroo Office **Obv:** Crowned head left **Obv. Legend:** DEI GRATIA

Date	Mintage	F	VF	XF	Unc	BU
ND(1860) Reported, not confirmed	—	—	—	—	—	—

X# Pn8d SHILLING

Gold **Ruler:** Victoria **Issuer:** Port Phillip, Kangaroo Office **Obv:** Crowned head left **Obv. Legend:** DEI GRATIA **Edge:** Milled

Date	Mintage	F	VF	XF	Unc	BU
ND(1860) Reported, not confirmed	—	—	—	—	—	—

X# Pn8e SHILLING

Gold **Ruler:** Victoria **Issuer:** Port Phillip, Kangaroo Office **Obv:** Crowned head left **Obv. Legend:** DEI GRATIA **Edge:** Plain

Date	Mintage	F	VF	XF	Unc	BU
ND(1860) Reported, not confirmed	—	—	—	—	—	—

**X# Pn10 SHILLING**

Silver **Ruler:** Victoria **Issuer:** Port Phillip, Kangaroo Office **Obv:** Crowned head left **Obv. Legend:** VICTORIA REGINA **Edge:** Plain

Date	Mintage	F	VF	XF	Unc	BU
ND(1860)	—	—	—	—	19,000	—

AUSTRIA

HOLY ROMAN EMPIRE

MEDALLIC COINAGE

**X# 15 THALER**

30.8000 g., Silver **Ruler:** Rudolf II **Note:** Believed to be a late 19th century European fabrication.

Date	Mintage	F	VF	XF	Unc	BU
1606	—	—	—	—	—	—

AUSTRO-HUNGARIAN EMPIRE

MEDALLIC COINAGE

**X# M1 GULDEN**

12.9900 g., 0.9000 Silver 0.3759 oz. ASW **Ruler:** Franz Joseph I **Subject:** Wedding of Emperor Franz Joseph **Obv:** Conjoined heads right **Obv. Legend:** FRANCISC•IOS•I•D•G•AVSTRIAE IMP•ET ELISABETHA MAX•IN•BAVAR•DVCIS FIL• **Rev:** Wedding vows **Note:** Prev. KM#M1.

Date	Mintage	F	VF	XF	Unc	BU
MDCCCLIV (1854)A	—	22.00	35.00	65.00	140	220

**X# M3 2 GULDEN**

25.9900 g., 0.9000 Silver 0.7520 oz. ASW **Ruler:** Franz Joseph I **Subject:** Wedding of Emperor Franz Joseph **Obv:** Conjoined heads right **Obv. Legend:** FRANCISC•IOS•I•D•G•AVSTRIAE IMP•ET ELISABETHA MAX•IN•BAVAR•DVCIS FIL• **Rev:** Wedding vows **Edge:** Denomination on edge **Note:** Prev. KM#M3.

Date	Mintage	F	VF	XF	Unc	BU
MDCCCLIV (1854)A	—	60.00	120	220	350	500

**X# M2 FLORIN**

12.3400 g., 0.9000 Silver 0.3571 oz. ASW **Ruler:** Franz Joseph I **Subject:** Fibram mine reaches 1000 meter level **Obv:** Laureate head right **Obv. Legend:** FRANC•IOS•I•D•G•AVSTRIAE IMPERATOR **Note:** Prev. KM#M2.

Date	Mintage	F	VF	XF	Unc	BU
1875	8,000	120	180	250	400	650

**X# M4 2 FLORIN**

22.0000 g., 0.9000 Silver 0.6366 oz. ASW **Ruler:** Franz Joseph I **Subject:** Vienna Shooting Fest **Obv:**

Laureate head right in sprays surrounded by 12 shields
Rev: F. GAUL below eagle **Note:** Prev. KM#M4. The Kremnica Mint struck reproductions with "R. 1973-KOLARSKY" below eagle, 24.31 grams.

Date	Mintage	F	VF	XF	Unc	BU
1873	—	500	800	1,350	2,250	—
1873 Proof	—	Value: 2,750				



X# M5 2 FLORIN

24.6900 g., 0.9000 Silver 0.7144 oz. ASW **Ruler:** Franz Joseph I **Subject:** Silver Wedding Anniversary **Obv:** Conjoined heads right **Obv. Legend:** FRANCIOSIDG AVSTRIMPET HVNGREXAP ELISABETHAIMPBTREG **Edge Lettering:** ZWEI GULDEN XLV. KET FORINT. **Note:** Prev. KM#M5. Varieties exist with and without dots in legend.

Date	Mintage	F	VF	XF	Unc	BU
MDCCLXXIX (1879)	275,000	35.00	50.00	70.00	150	250



X# M6 2 FLORIN

24.6900 g., 0.9000 Silver 0.7144 oz. ASW **Ruler:** Franz Joseph I **Subject:** First Federal Shooting Festival **Obv:** Crowned Imperial eagle surrounded by shields **Obv. Legend:** IOESTERREICHISCHES BUNDES-SCHIESSEN **Note:** Prev. KM#M6.

Date	Mintage	F	VF	XF	Unc	BU
1880	—	50.00	100	175	275	—



X# M7 2 FLORIN

22.3000 g., 0.9000 Silver 0.6452 oz. ASW **Ruler:** Franz Joseph I **Subject:** Reopening of Kuttenberg Mines **Obv:** Laureate head right **Obv. Legend:** FRANCIOSIDG AVSTRIAE IMPERATOR **Rev:** Church **Note:** Prev. KM#M7. The Kremnica Mint struck reproductions with "R74" below church left of shield.

Date	Mintage	F	VF	XF	Unc	BU
MDCCLXXXVII (1887)	400	1,500	2,250	3,200	4,750	—
MDCCLXXXVII (1887) Proof; Rare	—	Value: 5,000				



X# M8 THALER

16.9000 g., 0.9000 Silver 0.4890 oz. ASW **Ruler:** Franz Joseph I **Subject:** Third German Shooting Festival **Obv:** Crowned Imperial eagle **Obv. Legend:** III DEUTSCHES BUNDES SCHIESSEN WIEN **Note:** Prev. KM#M8. Fein Thaler.

Date	Mintage	F	VF	XF	Unc	BU
1868	—	35.00	70.00	150	250	—



X# M9 THALER

18.5786 g., 0.9000 Silver 0.5376 oz. ASW **Ruler:** Franz Joseph I **Subject:** Opening of Mt. Raxalpe Inn **Obv:** Bust right **Note:** Prev. KM#M9. Gedenk Thaler.

Date	Mintage	F	VF	XF	Unc	BU
1877	100	1,500	2,250	3,500	5,500	—

X# 13 THALER

Silver **Subject:** 400th Anniversary of First Thaler **Rev:** Sigmund **Note:** Gedenk Thaler.

Date	Mintage	F	VF	XF	Unc	BU
1884 Rare	89	—	—	—	—	—



X# M10.1 2 THALER

37.0371 g., 0.9000 Silver 1.0716 oz. ASW **Ruler:** Franz Joseph I **Subject:** Opening of Vienna - Trieste Railway **Obv:** Laureate head right; wreath tips point between "KA" of "KAISER" **Note:** Prev. KM#M10.1.

Date	Mintage	F	VF	XF	Unc	BU
1857A	1,644	550	1,250	2,700	3,450	—



X# M10.2 2 THALER

37.0371 g., 0.9000 Silver 1.0716 oz. ASW **Ruler:** Franz Joseph I **Obv:** Laureate head right; wreath tips point between "AI" of "KAISER" **Note:** Prev. KM#M10.2.

Date	Mintage	F	VF	XF	Unc	BU
1857A	Inc. above	550	1,250	2,700	3,450	—



X# M11 DUCAT

3.5000 g., 0.9860 Gold 0.1109 oz. AGW **Subject:** Death of Franz I **Obv:** Bust right **Note:** Prev. KM#M11.

Date	Mintage	F	VF	XF	Unc	BU
1765	—	—	250	350	700	—

X# M12 4 DUCAT

14.0000 g., 0.9860 Gold 0.4438 oz. AGW **Subject:** Vienna Shooting Festival

Date	Mintage	F	VF	XF	Unc	BU
1873	—	—	—	2,750	4,500	—
1873 Proof	—	Value: 7,500				

PATTERNS



X# Pn1 KRONE

Silver **Note:** Prev. KM#Pn40.

Date	Mintage	F	VF	XF	Unc	BU
1914 Proof	—	Value: 250				

X# Pn2 KRONE

Bronze **Note:** Prev. KM#Pn39.

Date	Mintage	F	VF	XF	Unc	BU
1914 Proof	—	Value: 125				



X# M29 2 DUCAT

Gold **Obv:** Ferdinand Karl on horseback right divides date, city in background **Obv. Legend:** FERDIN: CAROL • D:G: ARCHID: AV: D: B: COM: TIROL: **Rev:** St. Leopold standing holding banner and church surrounded by 14 shields **Rev. Legend:** DIVVS • LEOPOL-DVS • 2 • DVGA **Note:** Restrike of 2 Ducat, 1642, KM#909.

Date	Mintage	F	VF	XF	Unc	BU
1963-1642 Proof	—	Value: 375				



X# M31 GULDINER

34.5580 g., 0.9000 Silver 0.9999 oz. ASW **Obv. Legend:** English and Latin

Date	Mintage	F	VF	XF	Unc	BU
1986//1486	1,500	Value: 55.00				

*Proof FDC

Note: *Antique or brilliant finish

REPUBLIC

MEDALLIC COINAGE



X# M50 10 KREUZER

31.0600 g., 0.9250 Silver 0.9237 oz. ASW, 39 mm.

Ruler: Franz Joseph I **Obv:** Laureate bust left **Obv. Legend:** FRANC • IOS • IOS • I • D • G • AVSTRIAE

IMPERATOR Rev: Crowned Imperial eagle **Edge:** Reeded

Reeded

Date	Mintage	F	VF	XF	Unc	BU
2001	—	—	—	—	45.00	—
2002	—	—	—	—	45.00	—



X# M29a 2 DUCAT

6.5100 g., Silver, 27.6 mm. **Obv:** Archduke Ferdinand Carol horseback right **Obv. Legend:** FERDIN : CAROL • D : G : ARCHID : AV : D : B : COM : TIROL : **Rev:** St. Leopold standing holding church and banner surrounded by 14 shields

Date	Mintage	F	VF	XF	Unc	BU
1963-1642 Proof	—	Value: 22.50				

—



X# M28 GULDINER

0.9000 Silver, 40.1 mm. **Obv:** Crowned Arch duke Sigismund of Tyrol standing facing with sword and sceptre, lion with shield at left, helmet at right **Obv. Legend:** SIGISMVNDVS ARCHDVX • AVSTRIE **Rev:** Knight with banner horseback right surrounded by 14 shields

Date	Mintage	F	VF	XF	Unc	BU
1953//1486	—	—	—	—	60.00	—



X# M32 GULDINER

34.5580 g., 0.9000 Silver 0.9999 oz. ASW **Obv. Legend:** French and Latin

Date	Mintage	F	VF	XF	Unc	BU
1986//1486	1,500	Value: 55.00				

*Proof FDC

Note: *Antique or brilliant finish



X# 43 GULDEN

0.9250 Silver, 30 mm. **Obv:** Figure standing with grape cluster **Rev:** Franz Schubert bust 1/4 right

Date	Mintage	F	VF	XF	Unc	BU
1997	—	—	—	—	—	30.00



X# M33 GULDINER

34.5580 g., 0.9000 Silver 0.9999 oz. ASW **Obv. Legend:** German and Latin

Date	Mintage	F	VF	XF	Unc	BU
1986//1486	1,500	Value: 55.00				

*Proof FDC

Note: *Antique or brilliant finish

**X# M34 GULDINER**

34.5580 g., 0.9000 Silver 0.9999 oz. ASW **Obv.**
Legend: Italian and Latin

Date	Mintage	F	VF	XF	Unc	BU
1986//1486	1,500	Value: 55.00				

*Proof FDC

Note: *Antique or brilliant finish

**X# M35 GULDINER**

34.5580 g., 0.9000 Silver 0.9999 oz. ASW **Obv.**
Legend: Japanese and Latin

Date	Mintage	F	VF	XF	Unc	BU
1986//1486	1,500	Value: 55.00				

*Proof FDC

Note: *Antique or brilliant finish

Euro Series**X# M13 2-1/2 EURO**

16.5000 g., Copper-Nickel, 34 mm. **Subject:** Gustav Klimt **Obv:** National arms, city view and country name in English **Rev:** Klimt's "The Kiss" **Edge:** Plain

Date	Mintage	F	VF	XF	Unc	BU
1997	50,000	—	—	—	9.00	—

X# 38 5 EURO

Copper-Nickel **Subject:** 1000th Anniversary

Date	Mintage	F	VF	XF	Unc	BU
1996	—	—	—	—	10.00	—

X# 41 10 EURO

Silver **Subject:** Banknote

Date	Mintage	F	VF	XF	Unc	BU
1997 Proof	—	Value: 25.00				

X# 39 20 EURO

Silver **Subject:** 1000th Anniversary

Date	Mintage	F	VF	XF	Unc	BU
1996 Proof	—	Value: 30.00				

**X# M14 25 EURO**

24.0000 g., 0.9250 Silver 0.7137 oz. ASW, 36.8 mm.

Subject: Gustav Klimt **Obv:** National arms, city view and country name in English **Rev:** Klimt's "The Kiss" **Edge:** Plain

Date	Mintage	F	VF	XF	Unc	BU
1997 Proof	25,000	—	—	—	45.00	—

X# 46 25 EURO

Silver **Subject:** "The Kiss"

Date	Mintage	F	VF	XF	Unc	BU
1997 Proof	—	Value: 45.00				

X# 48 25 EURO

Silver **Subject:** Vienna Treasury

Date	Mintage	F	VF	XF	Unc	BU
1998 Proof	—	Value: 45.00				

X# M15 250 EURO

Bi-Metallic Gold center in silver ring., 30 mm. **Subject:** Gustav Klimt **Obv:** National arms, city view and country name in English **Rev:** Klimt's "The Kiss" **Edge:** Plain

Date	Mintage	F	VF	XF	Unc	BU
1997 Proof	1,500	Value: 2,400				

Ecu Series**X# 22 5 ECU**

Copper-Nickel **Subject:** Strauss

Date	Mintage	F	VF	XF	Unc	BU
1995	—	—	—	—	—	9.00

X# 24 5 ECU

Silver **Subject:** 50th Anniversary

Date	Mintage	F	VF	XF	Unc	BU
1995 Proof	—	Value: 25.00				

X# 25 5 ECU

Silver **Subject:** Membership in E.U.

Date	Mintage	F	VF	XF	Unc	BU
1995 Proof	—	Value: 25.00				

X# 27 5 ECU

Copper-Nickel **Subject:** Mozart

Date	Mintage	F	VF	XF	Unc	BU
1996	—	—	—	—	—	9.00

**X# M25 10 ECU**

25.0000 g., 0.9250 Silver 0.7435 oz. ASW, 38.61 mm.

Issuer: Coin Invest Trust **Obv:** Large bell **Rev:** Large star, music chord, children at right-lower right **Rev. Inscription:** WE'HNACHT IN FRIEDEN

Date	Mintage	F	VF	XF	Unc	BU
1994 Proof	9,000	Value: 75.00				

X# 21 10 ECU

Silver **Subject:** Christmas

Date	Mintage	F	VF	XF	Unc	BU
1994 Proof	—	Value: 30.00				

X# 32 10 ECU

Silver **Subject:** Building

Date	Mintage	F	VF	XF	Unc	BU
1996 Proof	—	Value: 25.00				

X# 23 25 ECU

Silver **Subject:** Strauss

Date	Mintage	F	VF	XF	Unc	BU
1995 Proof	—	Value: 45.00				

X# 26 25 ECU

Silver **Subject:** Membership in E.U.

Date	Mintage	F	VF	XF	Unc	BU
1995 Proof	—	Value: 45.00				

X# 28 25 ECU

Silver **Subject:** Mozart

Date	Mintage	F	VF	XF	Unc	BU
1996 Proof	—	Value: 45.00				

X# 30 25 ECU

Silver **Subject:** Schubert

Date	Mintage	F	VF	XF	Unc	BU
1997 Proof	—	Value: 45.00				

X# 31 25 ECU

24.1900 g., Silver, 36.94 mm. **Obv:** Stylized city collage **Rev:** Bust of Joseph Haydn right **Edge:** Plain, hallmarked

Date	Mintage	F	VF	XF	Unc	BU
1998 Proof	—	Value: 45.00				

**X# 42 5 ECU**

0.9250 Silver, 30 mm. **Obv:** Stylized town view **Rev:** Franz Schubert bust right

Date	Mintage	F	VF	XF	Unc	BU
1997 Proof	—	Value: 35.00				

X# 40 25 ECU

0.9250 Silver, 38.61 mm. **Obv:** Stylized town view **Rev:** Josef Haydn profile bust right

Date	Mintage	F	VF	XF	Unc	BU
1998 Proof	—	Value: 35.00				

MEDALIC COINAGE

Bullion



X# MB1 5 UNZEN (5 Ounces)

172.7900 g., 0.9000 Silver 4.9996 oz. ASW, 65 mm.
Obv. Legend: Inner circle English and Latin **Note:** Illustration reduced.

Date	Mintage	F	VF	XF	Unc	BU
1986 Proof FDC	1,050					Value: 250



X# MB2 5 UNZEN (5 Ounces)

155.5150 g., 0.9990 Silver 4.9947 oz. ASW, 64.90 mm.
Ruler: Maria Theresa **Obv:** Half-length figure of Maria Theresa right **Obv. Legend:** MARIA THERESIA • D • G • REG • HUNG • BOHEM • **Rev:** Imperial eagle **Rev.**

Legend: ARCHID • AVST • DUX • BURG • CO • TYR • **Edge:** Lettered **Note:** Illustration reduced.

Date	Mintage	F	VF	XF	Unc	BU
1780A (1986) Proof FDC	2,500					Value: 275

X# MB2a 5 UNZEN (5 Ounces)

155.5150 g., 0.9990 Gold 4.9947 oz. AGW **Ruler:** Maria Theresa **Obv:** Bust right **Rev:** Arms

Date	Mintage	F	VF	XF	Unc	BU
1780A (1986) Proof FDC	26					Value: 7,750

PROOF SETS

X#	Date	Mintage	Identification	Issue Price	Mkt Val
XPS1	1986 (5)	—	XM31-XM35	295	300

GRINZING DISTRICT

REPUBLIC

TOKEN COINAGE



X# Tn1 200 SCHILLING

13.6800 g., 0.8350 Silver 0.3672 oz. ASW, 32 mm.
Issuer: Austrian National Bank **Series:** Grinzing Gulden **Obv:** Medieval man standing holding bunch of grapes **Obv. Inscription:** EINLÖSBAR IN / GRINZING **Rev:** Bust of Pope John Paul II 3/4 right **Edge:** Plain

Date	Mintage	F	VF	XF	Unc	BU
1983	10,000	—	—	—	37.00	—



X# Tn2 200 SCHILLING

13.6800 g., 0.8350 Silver 0.3672 oz. ASW, 32 mm.
Issuer: Austrian National Bank **Series:** Grinzing Gulden **Subject:** 200 Years of Josef Buschenschank - 2000 Years of Winemaking **Obv. Inscription:** EINLÖSBAR IN / GRINZING **Rev:** Two mugs at center **Edge:** Plain

Date	Mintage	F	VF	XF	Unc	BU
1984	2,500	—	—	—	32.00	—



X# Tn3 200 SCHILLING

13.6800 g., 0.8350 Silver 0.3672 oz. ASW, 32 mm.
Issuer: Austrian National Bank **Series:** Grinzing

Gulden **Obv:** Medieval man standing holding bunch of grapes **Obv. Inscription:** EINLÖSBAR IN / GRINZING **Rev:** Bust of Beethoven left **Edge:** Plain

Date	Mintage	F	VF	XF	Unc	BU
1985	2,000	—	—	—	32.00	—



X# Tn4 200 SCHILLING

13.6800 g., 0.8350 Silver 0.3672 oz. ASW, 32 mm.
Issuer: Austrian National Bank **Series:** Grinzing Gulden **Obv:** Medieval man standing holding bunch of grapes **Obv. Inscription:** EINLÖSBAR IN / GRINZING **Rev:** "Goose Police" **Rev. Legend:** GRINZINGER GÄNSEPOLIZEI **Edge:** Plain

Date	Mintage	F	VF	XF	Unc	BU
1986	500	—	—	—	40.00	—



X# Tn5 200 SCHILLING

13.6800 g., 0.8350 Silver 0.3672 oz. ASW, 32 mm.
Issuer: Austrian National Bank **Series:** Grinzing Gulden **Subject:** Cogwheel Railroad **Obv:** Medieval man standing holding bunch of grapes **Obv. Inscription:** EINLÖSBAR IN / GRINZING **Rev:** Steam locomotive pulling passenger car **Edge:** Plain

Date	Mintage	F	VF	XF	Unc	BU
1987	1,000	—	—	—	35.00	—



X# Tn6 200 SCHILLING

13.6800 g., 0.8350 Silver 0.3672 oz. ASW, 32 mm.
Issuer: Austrian National Bank **Series:** Grinzing Gulden **Obv:** Medieval man standing holding bunch of grapes **Obv. Inscription:** EINLÖSBAR IN / GRINZING **Rev:** Busts of R. Reagan and M. Gorbachev **Edge:** Plain

Date	Mintage	F	VF	XF	Unc	BU
1988	1,500	—	—	—	32.00	—



X# Tn6a 200 SCHILLING

17.4000 g., 0.9000 Gold 0.5035 oz. AGW, 32 mm.
Issuer: Austrian National Bank **Series:** Grinzing Gulden
Obv: Medieval man standing holding bunch of grapes
Obv. Inscription: EINLÖSBAR IN / GRINZING
Rev: Busts of R. Reagan and M. Gorbachev **Edge:** Plain

Date	Mintage	F	VF	XF	Unc	BU
1988	200	—	—	—	50.00	—



X# Tn7 200 SCHILLING

13.6800 g., 0.8350 Silver 0.3672 oz. ASW, 32 mm.
Issuer: Austrian National Bank **Series:** Grinzing Gulden
Subject: International Olympic Committee Meeting
Obv: Medieval man standing holding bunch of grapes
Obv. Legend: EINLÖSBAR IN / GRINZING
Rev: Torch bearer, Olympic logo **Edge:** Plain

Date	Mintage	F	VF	XF	Unc	BU
1989	1,000	—	—	—	35.00	—



X# Tn8 200 SCHILLING

13.6800 g., 0.8350 Silver 0.3672 oz. ASW, 32 mm.
Issuer: Austrian National Bank **Series:** Grinzing Gulden
Obv: Medieval man standing holding bunch of grapes
Obv. Inscription: EINLÖSBAR IN / GRINZING
Rev: Head of local resident Bruno Kreisky facing **Edge:** Plain

Date	Mintage	F	VF	XF	Unc	BU
1990	1,000	—	—	—	35.00	—



X# Tn9 200 SCHILLING

13.6800 g., 0.8350 Silver 0.3672 oz. ASW, 32 mm.
Issuer: Austrian National Bank **Series:** Grinzing Gulden
Obv: Medieval man standing holding bunch of grapes
Obv. Inscription: EINLÖSBAR IN / GRINZING
Rev: Bust of Mozart facing 3/4 right **Edge:** Plain

Date	Mintage	F	VF	XF	Unc	BU
1991	1,000	—	—	—	35.00	—



X# Tn10 200 SCHILLING

13.6800 g., 0.8350 Silver 0.3672 oz. ASW, 32 mm.
Issuer: National Bank of Austria **Obv:** Medieval man standing holding bunch of grapes
Obv. Inscription: EINLÖSBAR IN / GRINZIG
Rev: Bust of Franz Wenninger, medical technician half left **Edge:** Plain

Date	Mintage	F	VF	XF	Unc	BU
1992	500	—	—	—	40.00	—



X# Tn11 200 SCHILLING

13.6800 g., 0.8350 Silver 0.3672 oz. ASW, 32 mm.
Issuer: National Bank of Austria **Obv:** Medieval man standing holding bunch of grapes
Obv. Inscription: EINLÖSBAR IN / GRINZIG
Rev: Stylized sun, moon, man's head... **Edge:** Plain

Date	Mintage	F	VF	XF	Unc	BU
1993	1,000	—	—	—	35.00	—



X# Tn12 200 SCHILLING

13.6800 g., 0.8350 Silver 0.3672 oz. ASW, 32 mm.
Issuer: National Bank of Austria **Obv:** Medieval man standing holding bunch of grapes
Obv. Inscription: EINLÖSBAR IN / GRINZIG
Rev: Bust of Hans Moser, film actor half right **Edge:** Plain

Date	Mintage	F	VF	XF	Unc	BU
1994	1,000	—	—	—	35.00	—



X# Tn13 200 SCHILLING

13.6800 g., 0.8350 Silver 0.3672 oz. ASW, 32 mm.
Issuer: National Bank of Austria **Subject:** Grinzing's contribution to Austria's entry into the European Union
Obv: Medieval man standing holding bunch of grapes
Obv. Inscription: EINLÖSBAR IN / GRINZIG
Rev:

Woman on bull left, 12 stars at left edge, legend at right edge **Edge:** Plain

Date	Mintage	F	VF	XF	Unc	BU
1995	250	—	—	—	40.00	—



X# Tn14 200 SCHILLING

13.6800 g., 0.8350 Silver 0.3672 oz. ASW, 32 mm.
Issuer: National Bank of Austria **Subject:** 1000 Years Austria - 2000 Years Grinzing
Obv: Medieval man standing holding bunch of grapes
Obv. Inscription: EINLÖSBAR IN / GRINZIG
Rev: 2 shields of arms, legend around **Edge:** Plain

Date	Mintage	F	VF	XF	Unc	BU
1996	1,000	—	—	—	35.00	—

AUSTRIAN NETHERLANDS

POSSESSION of Austrian Empire

MEDALLIC COINAGE

X# 5 12 DUCAT

43.0000 g., Gold, 42 mm. **Ruler:** Maria Theresa
Subject: Royal Mint Visit **Obv:** Bust of Maria Theresa right
Obv. Legend: M • T • D • G • R • I • M • P • G • H • B • REG • A • A • D • B • U • R • G • **Rev:** Bust of Francis I right
Rev. Legend: FRANC • D • G • R • I • S • A • A • G • E • I • E • R • R • L • O • B • M • H • D •

Date	Mintage	F	VF	XF	Unc	BU
ND(1751) Prooflike	—	—	—	—	Value: 15,000	—

AUSTRIAN STATES

SALZBURG

ARCHBISHOPRIC MEDALLIC COINAGE

Largesse Money

These pieces were struck in various sizes in gold and in silver. They were to be thrown to the crowds as Wilhelmina Amalia of Brunswick-Lüneburg passed through Salzburg on her way to Vienna to marry (the future Emperor) Joseph I.



X# 1 1/9 THALER

Silver, 22 mm. **Ruler:** Johann Ernst **Note:** Prev. KM#M1.

Date	Mintage	VG	F	VF	XF	Unc
MDCIC (1699)	—	75.00	150	300	500	900

**X# 2 1/6 THALER**

Silver, 26 mm. **Ruler:** Johann Ernst **Obv:** Crowned WAS monogram **Rev:** Crowned SR monogram **Note:** Prev. KM#M2.

Date	Mintage	VG	F	VF	XF	Unc
MDCIC (1699)	—	250	500	800	1,200	—

**X# 3 1/4 THALER**

Silver, 30 mm. **Ruler:** Johann Ernst **Obv:** Crowned WAS monogram **Rev:** Crowned SR monogram **Note:** Prev. KM#M3.

Date	Mintage	VG	F	VF	XF	Unc
MDCIC (1699)	—	120	275	550	950	1,250

X# 4 1/4 DUCAT

0.8750 g., 0.9860 Gold 0.0277 oz. AGW **Ruler:** Johann Ernst **Obv:** Crowned WAS monogram **Rev:** Crowned SR monogram **Note:** Prev. KM#M4.

Date	Mintage	VG	F	VF	XF	Unc
MDCIC (1699)	—	135	325	650	1,000	1,650

X# 5 DUCAT

3.5000 g., 0.9860 Gold 0.1109 oz. AGW **Ruler:** Johann Ernst **Obv:** Crowned WAS monogram **Rev:** Crowned SR monogram **Note:** Prev. KM#M5.

Date	Mintage	VG	F	VF	XF	Unc
MDCIC (1699)	—	250	500	1,250	2,000	—

AVRAM

Prince John, the Duke of Avram, set up a private banking operation including the issuing of his own coins and script in Strahan, Tasmania. This popular tourist attraction soon came under investigation by the Australian government. Charges of setting up an illegal bank brought Prince John into court, but was later found to be not guilty. Therefore his Royal Bank must be considered a legal institution.

This issue is enameled on a goldine plated metal.

MONETARY SYSTEM

100 Ducals = 1 Avram = 1/30th ounce of gold

DUCHY

ROYAL BANK COINAGE

**X# 1 DUCAL**

Goldine Plated Metal Light and deep blue enamel, 12 mm. **Rev. Inscription:** Duchy of Avram

Date	Mintage	F	VF	XF	Unc	BU
1982	271	—	—	—	180	—
1985	250	—	—	—	90.00	—

**X# 7 DUCAL**

1.1400 g., Goldine Plated Brass, 10.23 mm. **Ruler:** Prince John **Issuer:** Royal Bank of Avram **Obv:** Crowned supported arms, epoxy over light blue, pale yellow, red and black enamels **Obv. Legend:** ROYAL BANK OF AVRAM **Rev. Inscription:** GRAND / DUCHY / OF AVRAM / date **Edge:** Plain

Date	Mintage	F	VF	XF	Unc	BU
1990	250	—	—	—	45.00	—
2000	250	—	—	—	25.00	—
2005	250	—	—	—	12.00	—

**X# 2 3 DUCALS**

Goldine Plated Metal Light green enamel, 16 mm. **Rev. Inscription:** Duchy of Avram

Date	Mintage	F	VF	XF	Unc	BU
1982	274	—	—	—	180	—
1985	250	—	—	—	90.00	—

**X# 8 3 DUCALS**

2.3500 g., Goldine Plated Brass, 16.4 mm. **Ruler:** Prince John **Issuer:** Royal Bank of Avram **Obv:** Crown supported arms, epoxy over light green, pale yellow and multicolored enamels **Obv. Legend:** ROYAL BANK OF AVRAM **Rev. Inscription:** GRAND / DUCHY / OF AVRAM / date **Edge:** Plain

Date	Mintage	F	VF	XF	Unc	BU
1990	250	—	—	—	45.00	—
2000	250	—	—	—	25.00	—
2005	250	—	—	—	12.00	—

**X# 3 7 DUCALS**

Goldine Plated Metal Orange enamel, 18 mm. **Rev. Inscription:** Duchy of Avram

Date	Mintage	F	VF	XF	Unc	BU
1982	273	—	—	—	180	—
1985	250	—	—	—	90.00	—

**X# 9 7 DUCALS**

3.4300 g., Goldine Plated Brass, 18.5 mm. **Ruler:** Prince John **Issuer:** Royal Bank of Avram **Obv:** Crowned and mantled arms with male supporters, epoxy over dark blue, pale yellow and multicolored enamels **Obv. Legend:** ROYAL BANK OF AVRAM **Rev. Inscription:** GRAND / DUCHY / OF AVRAM / date **Edge:** Plain

Date	Mintage	F	VF	XF	Unc	BU
1990	250	—	—	—	45.00	—
2000	250	—	—	—	25.00	—
2005	250	—	—	—	12.00	—

**X# 4 15 DUCALS**

Goldine Plated Metal Pink enamel, 22 mm. **Rev. Inscription:** Duchy of Avram

Date	Mintage	F	VF	XF	Unc	BU
1982	276	—	—	—	180	—
1985	250	—	—	—	90.00	—

**X# 10 15 DUCALS**

4.9700 g., Goldine Plated Brass, 22.7 mm. **Ruler:** Prince John **Issuer:** Royal Bank of Avram **Obv:** Crowned and mantled arms with male supporters epoxy over pink, pale yellow and multicolored enamels **Obv. Legend:** ROYAL BANK OF AVRAM **Rev. Inscription:** GRAND / DUCHY / OF AVRAM / date **Edge:** Plain

Date	Mintage	F	VF	XF	Unc	BU
1990	250	—	—	—	45.00	—
2000	250	—	—	—	15.00	—
2005	250	—	—	—	6.00	—

**X# 5 30 DUCALS**

Goldine Plated Metal Yellow and deep green enamel, 26 mm. **Rev. Inscription:** Duchy of Avram

Date	Mintage	F	VF	XF	Unc	BU
1982	276	—	—	—	250	—
1985	250	—	—	—	120	—



X# 11 30 DUCALS

6.7350 g., Goldine Plated Brass, 26.5 mm. **Ruler:** Prince John **Issuer:** Royal Bank of Avram **Obv:** Crowned, supported arms, epoxy over orange, pale yellow and multicolored enamels **Obv. Legend:** ROYAL BANK OF AVRAM **Rev. Inscription:** GRAND / DUCHY / OF AVRAM / date **Edge:** Plain

Date	Mintage	F	VF	XF	Unc	BU
1990	250	—	—	—	60.00	—
2000	250	—	—	—	30.00	—
2005	250	—	—	—	18.00	—



X# 6 75 DUCALS

Goldine Plated Metal Red enamel, 30 mm. **Rev. Inscription:** Duchy of Avram

Date	Mintage	F	VF	XF	Unc	BU
1982	269	—	—	—	300	—
1985	250	—	—	—	150	—



X# 12 75 DUCALS

12.1300 g., Goldine Plated Brass, 30 mm. **Ruler:** Prince John **Issuer:** Royal Bank of Avram **Obv:** Crowned and mantled arms, epoxy over red, pale yellow and multicolored arms **Obv. Legend:** ROYAL BANK OF AVRAM **Rev. Inscription:** GRAND / DUCHY / OF AVRAM / date **Edge:** Plain

Date	Mintage	F	VF	XF	Unc	BU
1990	250	—	—	—	75.00	—
2000	250	—	—	—	40.00	—
2005	250	—	—	—	22.00	—



X# 13 150 DUCALS

Goldine Plated Brass with enamel, 34.6 mm. **Ruler:** Prince John **Obv:** Crowned and mantled arms **Rev. Inscription:** THE/GRAND/DUCHY/OF AVRAM **Edge:** Plain

Date	Mintage	F	VF	XF	Unc	BU
2005	—	—	—	—	30.00	—



X# 14 250 DUCALS

Goldine Plated Brass with enamel, 39.8 mm. **Ruler:** Prince John **Obv:** Crowned and mantled arms **Rev. Inscription:** THE/GRAND/DUCHY/OF AVRAM

Date	Mintage	F	VF	XF	Unc	BU
2005	—	—	—	—	50.00	—

AZERBAIJAN

REPUBLIC

FANTASY COINAGE



X# 1 5 RUBLES

Date	Mintage	F	VF	XF	Unc	BU
1920	—	—	—	—	—	—

Note: A modern fantasy according to leading authorities

AZORES

REPUBLIC

FANTASY EURO PATTERNS

INA Issues

X# Pn1 EURO CENT

Copper, 16.9 mm. **Issuer:** INA **Obv:** Rising sun above buildings in Ponta Delgada **Obv. Legend:** REPUBLICA • PORTUGUESA • ACORES **Rev:** Scales at right **Edge:** Plain

Date	Mintage	F	VF	XF	Unc	BU
2005 Proof	—	Value: 2.50	—	—	—	—
2005	—	—	—	—	—	1.50

X# Pn2 2 EURO CENT

5.8000 g., Copper, 18.7 mm. **Issuer:** INA **Obv:** Rising sun above buildings in Ponta Delgada **Obv. Legend:** REPUBLICA • PORTUGUESA • ACORES **Rev:** Scales at right **Edge:** Plain

Date	Mintage	F	VF	XF	Unc	BU
2005 Proof	—	Value: 3.00	—	—	—	—
2005	—	—	—	—	—	2.00

X# Pn3 5 EURO CENT

7.3300 g., Copper, 21 mm. **Issuer:** INA **Obv:** Rising sun above buildings in Ponta Delgada **Obv. Legend:** REPUBLICA • PORTUGUESA • ACORES **Rev:** Scales at right **Edge:** Plain

Date	Mintage	F	VF	XF	Unc	BU
2005 Prof	—	Value: 3.50	—	—	—	—
2005	—	—	—	—	—	2.50

X# Pn4 10 EURO CENT

6.0200 g., Goldine, 19.3 mm. **Issuer:** INA **Obv:** National flag **Obv. Legend:** REPUBLICA • PORTUGUESA • ACORES **Rev:** Dove above value in wreath of clasped hands **Edge:** Plain

Date	Mintage	F	VF	XF	Unc	BU
2005	—	—	—	—	—	3.00
2005 Proof	—	Value: 4.00	—	—	—	—

X# Pn5 20 EURO CENT

7.8000 g., Goldine, 22.2 mm. **Issuer:** INA **Obv:** National flag **Obv. Legend:** REPUBLICA • PORTUGUESA • ACORES **Rev:** Dove above value in wreath of clasped hands **Edge:** Plain

Date	Mintage	F	VF	XF	Unc	BU
2005	—	—	—	—	—	3.50
2005 Proof	—	Value: 5.00	—	—	—	—

X# Pn6 50 EURO CENT

9.6100 g., Goldine, 24.5 mm. **Issuer:** INA **Obv:** National flag **Obv. Legend:** REPUBLICA • PORTUGUESA • ACORES **Rev:** Dove above value in wreath of clasped hands **Edge:** Plain

Date	Mintage	F	VF	XF	Unc	BU
2005	—	—	—	—	—	—
2005 Proof	—	—	—	—	—	—

X# Pn7 EURO

8.4600 g., Bi-Metallic Goldine ring, Copper-Nickel center, 22.95 mm. **Issuer:** INA **Obv:** Two dolphins leaping **Obv. Legend:** REPUBLICA • PORTUGUESA • ACORES **Rev:** Sun behind old sailing ship **Edge:** Plain

Date	Mintage	F	VF	XF	Unc	BU
2005 Proof	—	Value: 8.00	—	—	—	—
2005	—	—	—	—	—	6.00

X# Pn8 2 EURO

10.8700 g., Bi-Metallic Copper-Nickel ring, Goldine center, 25.9 mm. **Issuer:** INA **Obv:** Two dolphins leaping **Obv. Legend:** REPUBLICA • PORTUGUESA • ACORES **Rev:** Sun behind old sailing ship **Edge:** Plain

Date	Mintage	F	VF	XF	Unc	BU
2005	—	—	—	—	—	8.00
2005 Proof	—	Value: 10.00	—	—	—	—

X# Pn9 5 EURO

25.5200 g., Goldine, 36.1 mm. **Issuer:** INA **Obv:** Two dolphins leaping **Obv. Legend:** REPUBLICA • PORTUGUESA • ACORES **Rev:** Outline map of Europe within star border **Edge:** Plain

Date	Mintage	F	VF	XF	Unc	BU
2005 Proof	—	Value: 15.00	—	—	—	—

BAHAMAS

COMMONWEALTH

MEDALLIC /
INA RETRO ISSUE**X# 1 5 SHILLINGS**

Silver, 40.97 mm. **Obv:** Laureate bust right **Obv.**
Legend: GEORGIUS III DEI GRATIA REX. **Rev:** Sailing
ship, compass at upper right in outlined map of islands
Rev. Legend: BAHAMAS **Edge:** Plain

Date	Mintage	F	VF	XF	Unc	BU
1808 (2007) Proof	—	Value: 75.00				
1808 (2007) Matte Proof	—	Value: 75.00				

X# 1a 5 SHILLINGS

Copper, 40.97 mm. **Obv:** Laureate bust right **Obv.**
Legend: GEORGIUS III DEI GRATIA REX. **Rev:** Sailing
ship, compass at upper right in outlined map of islands
Rev. Legend: BAHAMAS **Edge:** Plain

Date	Mintage	F	VF	XF	Unc	BU
1808 (2007) Proof	600	Value: 20.00				

X# 1b 5 SHILLINGS

Aluminum, 40.97 mm. **Obv:** Laureate bust right **Obv.**
Legend: GEORGIUS III DEI GRATIA REX. **Rev:** Sailing
ship, compass at upper right in outlined map of islands
Rev. Legend: BAHAMAS **Edge:** Plain

Date	Mintage	F	VF	XF	Unc	BU
1808 (2007) Proof	600	Value: 20.00				

X# 1c 5 SHILLINGS

Pewter, 40.97 mm. **Obv:** Laureate bust right **Obv.**
Legend: GEORGIUS III DEI GRATIA REX. **Rev:** Sailing
ship, compass at upper right in outlined map of islands
Rev. Legend: BAHAMAS **Edge:** Plain

Date	Mintage	F	VF	XF	Unc	BU
1808 (2007) Proof	600	Value: 20.00				

X# 1d 5 SHILLINGS

Copper Plated Bronze, 40.97 mm. **Obv:** Laureate bust
right **Obv. Legend:** GEORGIUS III DEI GRATIA REX.
Rev: Sailing ship, compass at upper right in outlined
map of islands **Rev. Legend:** BAHAMAS **Edge:** Plain

Date	Mintage	F	VF	XF	Unc	BU
1808 (2007) Proof	600	Value: 20.00				

X# 1e 5 SHILLINGS

Nickel-Silver, 40.97 mm. **Obv:** Laureate bust right **Obv.**
Legend: GEORGIUS III DEI GRATIA REX. **Rev:** Sailing
ship, compass at upper right in outlined map of islands
Rev. Legend: BAHAMAS **Edge:** Plain

Date	Mintage	F	VF	XF	Unc	BU
1808 (2007) Proof	600	Value: 20.00				

X# 1f 5 SHILLINGS

Goldine, 40.97 mm. **Obv:** Laureate bust right **Obv.**
Legend: GEORGIUS III DEI GRATIA REX. **Rev:** Sailing
ship, compass at upper right in outlined map of islands
Rev. Legend: BAHAMAS **Edge:** Plain

Date	Mintage	F	VF	XF	Unc	BU
1808 (2007) Proof	600	Value: 20.00				

X# 1g 5 SHILLINGS

Gold, 40.97 mm. **Obv:** Laureate bust right **Obv.**
Legend: GEORGIUS III DEI GRATIA REX. **Rev:** Sailing
ship, compass at upper right in outlined map of islands
Rev. Legend: BAHAMAS **Edge:** Plain

Date	Mintage	F	VF	XF	Unc	BU
1808 (2007) Proof	—	Value: 2,500				

BAHRAIN

KINGDOM

MEDALLIC COINAGE

X# 1 10 DINARS

16.0000 g., 0.9170 Gold 0.4717 oz. AGW **Ruler:**
Isa Bin Salman **Subject:** Opening of Isa Town **Obv:**
Bust left **Rev:** Arms

Date	Mintage	F	VF	XF	Unc	BU
AH1388 (1968)	3,000	—	—	—	725	—

X# 2 10 DINARS

16.0000 g., 0.9170 Gold 0.4717 oz. AGW **Ruler:**
Isa Bin Salman **Rev:** Independence Commemorative

Date	Mintage	F	VF	XF	Unc	BU
AH1391	3,000	—	—	—	725	—

**X# 3 10 DINARS**

16.0000 g., 0.9170 Gold 0.4717 oz. AGW **Ruler:**
Isa Bin Salman **Subject:** Opening of Hamad Town
Obv: Bust left **Rev:** Arms

Date	Mintage	F	VF	XF	Unc	BU
AH1404-1983 Proof	—	Value: 775				

BAKER ISLAND

DEPENDENCY

COMMEMORATIVE
COINAGE**X# 1 5 DOLLARS**

Copper-Nickel, 38 mm. **Obv:** American Eagle **Obv.**
Legend: BAKER ISLAND **Rev:** Joseph Stalin facing
Rev. Legend: 60th ANNIVERSARY OF THE YALTA
CONFERENCE (1945-2005)

Date	Mintage	F	VF	XF	Unc	BU
2005 Antiqued	—	—	—	—	15.00	18.00

BALEARIC ISLANDS

SPANISH
AUTONOMOUS
COMMUNITYFANTASY
EURO PATTERNS**X# Pn1 EURO CENT**

Copper Plated Steel **Edge:** Plain

Date	Mintage	F	VF	XF	Unc	BU
2004	7,000	—	—	—	—	1.50

X# Pn2 2 EURO CENT

Copper Plated Steel **Edge:** Plain

Date	Mintage	F	VF	XF	Unc	BU
2004	7,000	—	—	—	—	2.00

X# Pn3 5 EURO CENT

Copper Plated Steel **Edge:** Plain

Date	Mintage	F	VF	XF	Unc	BU
2004	7,000	—	—	—	—	2.50

X# Pn4 10 EURO CENT

Goldine **Edge:** Plain

Date	Mintage	F	VF	XF	Unc	BU
2004	7,000	—	—	—	—	3.00

X# Pn5 20 EURO CENT

Goldine **Edge:** Plain

Date	Mintage	F	VF	XF	Unc	BU
2004	7,000	—	—	—	—	3.50

X# Pn6 50 EURO CENT

Goldine **Edge:** Plain

Date	Mintage	F	VF	XF	Unc	BU
2004	7,000	—	—	—	—	4.00

X# Pn7 EURO

Bi-Metallic **Obv:** Male head facing 3/4 right downwards
Rev: Flower, large value "1" **Edge:** Plain

Date	Mintage	F	VF	XF	Unc	BU
2004	7,000	—	—	—	—	6.00

X# Pn8 2 EURO

Bi-Metallic **Obv:** Male head facing 3/4 right downwards
Rev: Flower, large value "2" **Edge:** Plain

Date	Mintage	F	VF	XF	Unc	BU
2004	7,000	—	—	—	—	8.00

MINT SETS

X#	Date	Mintage	Identification	Issue Price	Mkt Val
XMS1	2004 (8)	7,000	X#Pn1-Pn8	—	30.00

BARBE ISLAND

SOVEREIGNTY

MEDALLIC COINAGE





X# 1 10 POILS

22.7500 g., Brass, 40 mm. **Ruler:** (no Ruler name)
Obv: Island view **Obv. Legend:** ETAT SOUVERAIN DE L'ILE BARBE **Rev:** Bust of Charlemagne facing 3/4 left
Rev. Legend: LA BARBE MEURT MAIS NE SE RASE PAS **Edge:** Reeded

Date	Mintage	F	VF	XF	Unc	BU
ND(c.1977)	—	—	—	35.00	70.00	100

BELARUS

REPUBLIC

FANTASY

EURO PATTERNS

X# Pn1 EURO CENT

Copper Plated Steel **Edge:** Plain

Date	Mintage	F	VF	XF	Unc	BU
2004	7,000	—	—	—	—	1.50

X# Pn2 2 EURO CENT

Copper Plated Steel **Edge:** Plain

Date	Mintage	F	VF	XF	Unc	BU
2004	7,000	—	—	—	—	2.00

X# Pn3 5 EURO CENT

Copper Plated Steel **Edge:** Plain

Date	Mintage	F	VF	XF	Unc	BU
2004	7,000	—	—	—	—	2.50

X# Pn4 10 EURO CENT

Goldline **Edge:** Plain

Date	Mintage	F	VF	XF	Unc	BU
2004	7,000	—	—	—	—	3.00

X# Pn5 20 EURO CENT

Goldline **Edge:** Plain

Date	Mintage	F	VF	XF	Unc	BU
2004	7,000	—	—	—	—	3.50

X# Pn6 50 EURO CENT

Goldline **Edge:** Plain

Date	Mintage	F	VF	XF	Unc	BU
2004	7,000	—	—	—	—	4.50

X# Pn7 EURO

Bi-Metallic **Obv:** Male bust facing **Edge:** Plain

Date	Mintage	F	VF	XF	Unc	BU
2004	7,000	—	—	—	—	6.50

X# Pn8 2 EURO

Bi-Metallic **Obv:** Male bust facing **Edge:** Plain

Date	Mintage	F	VF	XF	Unc	BU
2004	7,000	—	—	—	—	9.00

MINT SETS

X#	Date	Mintage	Identification	Issue Price	Mkt Val
XMS1	2004 (8)	7,000	X#Pn1-Pn8	—	35.00

BELGIUM

KINGDOM

MEDALLIC COINAGE

X# 4 5 CENTIMES

Copper **Subject:** 25th Anniversary of Independence
Rev: French legend **Rev. Legend:** ...DE L'INAUGURATION DU ROI **Note:** Prev. KM#M1.

Date	Mintage	F	VF	XF	Unc	BU
1856	214,000	15.00	25.00	45.00	85.00	—

X# 4a 5 CENTIMES

Bronze **Rev:** French legend **Rev. Legend:** ... DE L'INAUGURATION DU ROI **Note:** Prev. KM#M3.

Date	Mintage	F	VF	XF	Unc	BU
1856	4,776	55.00	175	350	450	—

X# 5 5 CENTIMES

Copper **Rev:** Flemish legend **Rev. Legend:** ... VAN S'KONINGS **Note:** Prev. KM#M2.

Date	Mintage	F	VF	XF	Unc	BU
1856	3,000	75.00	150	275	550	—

X# 5a 5 CENTIMES

Bronze **Rev:** Flemish legend **Rev. Legend:** ... VAN S'KONINGS **Note:** Prev. KM#M4.

Date	Mintage	F	VF	XF	Unc	BU
1856	1,160	125	250	675	1,000	—



X# 1.1 10 CENTIMES

Copper **Subject:** Marriage of Duke and Dutchess of Brabant **Note:** Prev. KM#M5.1.

Date	Mintage	F	VF	XF	Unc	BU
1853 Large date	104,000	15.00	25.00	45.00	85.00	—

X# 1.2 10 CENTIMES

Copper **Subject:** Marriage of Duke and Duchess of Brabant **Note:** Prev. KM#M5.2.

Date	Mintage	F	VF	XF	Unc	BU
1853 Small date	Inc. above	17.50	35.00	65.00	125	—



X# 6.1 2 FRANCS

10.0000 g., 0.8350 Silver 0.2684 oz. ASW **Subject:** 25th Anniversary of Independence **Rev:** French legend **Rev. Legend:** DE L'INAUGURATION DU ROI **Note:** Prev. KM#M6.1. Coin alignment.

Date	Mintage	F	VF	XF	Unc	BU
1856	12,000	65.00	125	275	500	—

X# 6.2 2 FRANCS

10.0000 g., 0.8350 Silver 0.2684 oz. ASW **Note:** Prev. KM#M6.2. Medal alignment.

Date	Mintage	F	VF	XF	Unc	BU
1856	Inc. above	100	250	500	1,000	—



X# 7.1 2 FRANCS

10.0000 g., 0.8350 Silver 0.2684 oz. ASW **Rev:** Flemish legend **Rev. Legend:** ...VAN S'KONINGS **Note:** Prev. KM#7.1. Coin alignment.

Date	Mintage	F	VF	XF	Unc	BU
1856	1,898	750	1,850	3,500	4,750	—

X# 7.2 2 FRANCS

10.0000 g., 0.8350 Silver 0.2684 oz. ASW **Note:** Prev. KM#M7.2. Medal alignment.

Date	Mintage	F	VF	XF	Unc	BU
1856	Inc. above	800	2,000	3,700	6,000	—

KM# M1 2 FRANCS

Copper, 28.2 mm. **Ruler:** Leopold II **Subject:** Mint Visit **Obv:** Inscription **Rev:** Pedro II Emperor of Brasil

Date	Mintage	F	VF	XF	Unc	BU
1871	—	—	—	—	—	—



X# 2.1 5 FRANCS

25.0000 g., 0.9000 Silver 0.7234 oz. ASW **Ruler:** Leopold I **Subject:** Marriage of the Duke and Dutchess of Brabant **Obv:** Head left **Obv. Legend:** LEOPOLD PREMIER ROI DES BELGES **Rev:** Conjoined heads right; date: 21-22 AOUT 1853 **Note:** Prev. KM#M8.1.

Date	Mintage	F	VF	XF	Unc	BU
1853	32,000	50.00	100	200	400	—

X# 2.2 5 FRANCS

25.0000 g., 0.9000 Silver 0.7234 oz. ASW **Ruler:** Leopold I **Obv:** Head left **Obv. Legend:** LEOPOLD PREMIER ROI DES BELGES **Rev:** Conjoined heads right; date: 21-22 AOUT 1853 **Note:** Prev. KM#M8.2.

Date	Mintage	F	VF	XF	Unc	BU
1853	Inc. above	50.00	100	200	400	—



**X# 8 5 FRANCS**

25.0000 g., 0.9000 Silver 0.7234 oz. ASW **Obv:** Conjoined heads of Leopold I and Leopold II right **Note:** Prev. KM#M9.

Date	Mintage	F	VF	XF	Unc	BU
1880	6,714	65.00	125	225	450	—

X# 8a 5 FRANCS

Copper **Obv:** Conjoined heads of Leopold I and Leopold II right **Note:** Prev. KM#M9a.

Date	Mintage	F	VF	XF	Unc	BU
1880	28,000	25.00	45.00	65.00	125	—

X# 8b 5 FRANCS

Gold **Obv:** Conjoined heads of Leopold I and Leopold II right **Note:** Prev. KM#M9b.

Date	Mintage	F	VF	XF	Unc	BU
1880 Rare	—	—	—	—	—	—

Note: Fewer than 10 pieces are known to exist

**X# 9 40 FRANCS**

12.9000 g., 0.9000 Gold 0.3733 oz. AGW **Subject:** 25th Anniversary of Independence **Rev:** French legend **Rev. Legend:** ... DE L'INAUGURATION **Note:** Prev. KM#M10.

Date	Mintage	F	VF	XF	Unc	BU
1856	449	—	4,000	9,000	12,000	—

X# 10 40 FRANCS

12.9000 g., 0.9000 Gold 0.3733 oz. AGW **Rev:** Flemish legend **Rev. Legend:** ... VAN S'KONINGS **Note:** Prev. KM#M12. Forgeries exist with weight: 16.8 grams.

Date	Mintage	F	VF	XF	Unc	BU
1856 Restrike	50	—	650	1,000	1,750	—

**X# 3.1 100 FRANCS**

31.6600 g., 0.9000 Gold 0.9161 oz. AGW **Ruler:** Leopold I **Subject:** Marriage of Duke and Dutchess of Brabant **Obv:** Head left **Obv. Legend:** LEOPOLD PREMIER ROI DES BELGES **Rev:** Conjoined heads right; date: 21-22 AOUT 1853 **Note:** Prev. KM#M11.1.

Date	Mintage	F	VF	XF	Unc	BU
1853	482	—	2,500	4,000	6,000	—

X# 3.2 100 FRANCS

31.6600 g., 0.9000 Gold 0.9161 oz. AGW **Ruler:** Leopold I **Obv:** Head left **Obv. Legend:** LEOPOLD PREMIER ROI DES BELGES **Rev:** Conjoined heads right; date: 21.22 AOUT 1853 **Note:** Prev. KM#M11.2. Examples without raised dot or - between 21 and 22 are restrikes.

Date	Mintage	F	VF	XF	Unc	BU
1853	Inc. above	—	2,500	4,000	6,000	—

X# 15 100 FRANCS

31.6600 g., 0.9000 Gold 0.9161 oz. AGW **Obv:** Queen Elizabeth

Date	Mintage	F	VF	XF	Unc	BU
1965 Proof	—	Value: 1,500	—	—	—	—

**X# 41 PATAGON**

20.0000 g., 0.9250 Silver 0.5948 oz. ASW, 35 mm. **Obv:** Crown above Burgundian cross **Obv. Legend:** CAROL • II • D • G • HISP ET • INKIARVM • REX **Rev:** Crowned arms in order chain **Rev. Legend:** ARCHID • AVST • DVX BURG • BRABAN • Zc

Date	Mintage	F	VF	XF	Unc	BU
1998 Proof	1,000	Value: 50.00	—	—	—	—

X# 42 SOUVERAIN

5.5400 g., 0.9990 Gold 0.1779 oz. AGW, 25 mm. **Obv:** Crowned rampant lion left with sword and globe **Obv. Legend:** CAROL • II • D • G • HISP • ET • IND • REX • **Rev:** Crowned arms in order chain **Rev. Legend:** ARCHID • AVST • DVX BVRG • BRABAN • Zc

Date	Mintage	F	VF	XF	Unc	BU
1996 Proof	1,000	Value: 320	—	—	—	—
1997 Proof	1,000	Value: 300	—	—	—	—
1998 Proof	1,000	Value: 285	—	—	—	—

**X# 20 10 LEONES**

13.2400 g., Silver, 30.1 mm. **Subject:** 150th Anniversary of Kingdom **Obv:** Crowned ornate arms **Obv. Legend:** BELGIE - BELGIQUE **Rev:** Lion holding shield and sword **Rev. Legend:** • DOMINI EST REGNUM • BELGIQUE 1830-1980 BELGIE **Edge:** Plain

Date	Mintage	F	VF	XF	Unc	BU
ND(1980) Proof	—	Value: 30.00	—	—	—	—

MEDALLIC ECU COINAGE**X# 33 ECU**

20.0000 g., 0.9990 Silver 0.6423 oz. ASW, 40 mm. **Ruler:** Baudouin I **Obv:** Crowned shields, large value below **Obv. Legend:** BELGIQUE **Rev:** Large B above jugate busts of Baudouin and Fabiola left in sprays **Edge:** Reeded

Date	Mintage	F	VF	XF	Unc	BU
1993 Proof	9,999	Value: 55.00	—	—	—	—

**X# 31 ECU**

20.0000 g., 0.9250 Silver 0.5948 oz. ASW, 35 mm. **Ruler:** Baudouin I **Obv:** Artistic outline of Europa and bull's head, Atomium shield below, 12 stars in circle at right, date within **Obv. Legend:** E • U • R • O • P • E • A • N • E • C • U **Rev:** Medieval copy of gold coin with King Johann III of Brabant facing, seated on throne **Rev. Legend:** BRABANCIE • DVC • MONA • 10HIS • DEI • GRA • **Edge:** Reeded

Date	Mintage	F	VF	XF	Unc	BU
1993 Proof	25,000	Value: 55.00	—	—	—	—

X# 32 ECU

6.4500 g., 0.7500 Gold 0.1555 oz. AGW, 25 mm. **Ruler:** Baudouin I **Obv:** Artistic outline of Europa and bull's head, Atomium shield below, 12 stars in circle at right, date within **Obv. Legend:** E • U • R • O • P • E • A • N • E • C • U **Rev:** Medieval copy of gold coin with King Johann III of Brabant facing, seated on throne **Rev. Legend:** BRABANCIE • DVC • MONA • 10HIS • DEI • GRA • **Edge:** Reeded

Date	Mintage	F	VF	XF	Unc	BU
1993 Proof	2,500	Value: 250	—	—	—	—

MINT SETS

X#	Date	Mintage	Identification	Issue Price	Mkt Val
XMS1	1853 (4)	—	XM1.1, XM1.2, XM2.2, XM3.1	—	—

BELGIUM MORESNET

LA CALAMINE

Moresnet was a free commune located in neutral territory on the German-Belgian border near Aachen during the mid to late 1800's. This territory passed officially to Belgium under the Treaty of Versailles in 1919. Free commune organizations in the region have been operated under several names including Moresnet, Neu Moresnet and finally La Calamine.

FREE COMMUNE

FANTASY COINAGE



X# 1 2 FRANCS

Silver **Obv:** Janiform heads of Leopold I and Frederick William IV. **Edge:** Reeded **Note:** KY#161b. Uniface trial strikes exist in all metals including lead.

Date	Mintage	F	VF	XF	Unc	BU
1848	—	250	450	750	—	—

X# 1a 2 FRANCS

Silver **Obv:** Janiform heads of Leopold I and Frederick William IV. **Edge:** Plain **Note:** KY#161a. Uniface trial strikes exist in all metals including lead.

Date	Mintage	F	VF	XF	Unc	BU
1848	—	250	450	750	—	—

X# 1b 2 FRANCS

Copper **Obv:** Janiform heads of Leopold I and Frederick William IV. **Edge:** Reeded **Note:** KY#161d. Uniface trial strikes exist in all metals including lead.

Date	Mintage	F	VF	XF	Unc	BU
1848	—	200	350	600	—	—

X# 1c 2 FRANCS

Copper **Obv:** Janiform heads of Leopold I and Frederick William IV **Edge:** Plain **Note:** KY#161c. Uniface trial strikes exist in all metals including lead.

Date	Mintage	F	VF	XF	Unc	BU
1848	—	200	350	600	—	—

X# 1d 2 FRANCS

Bronze **Obv:** Janiform heads of Leopold I and Frederick William IV **Edge:** Reeded **Note:** KY#161e. Uniface trial strikes exist in all metals including lead.

Date	Mintage	F	VF	XF	Unc	BU
1848	—	200	350	600	—	—



X# 1e 2 FRANCS

Gold **Obv:** Janiform heads of Leopold I and Frederick William IV **Edge:** Plain **Note:** KY#161. Uniface trial strikes exist in all metals including lead.

Date	Mintage	F	VF	XF	Unc	BU
1848	—	2,000	3,500	5,000	—	—

BENIN

PEOPLES REPUBLIC

STANDARD COINAGE

X# 37 1000 CFA FRANCS

14.9500 g., 0.9990 Silver 0.4802 oz. ASW, 35 mm. **Subject:** Leif Ericksson **Obv:** National arms, denomination below **Rev:** Viking ship to right of head **Edge:** Plain

Date	Mintage	F	VF	XF	Unc	BU
2001 Proof	—	Value: 32.00				

X# 38 1000 CFA FRANCS

20.0000 g., 0.9990 Silver 0.6423 oz. ASW, 37.9 mm. **Subject:** Endangered Species **Obv:** National arms **Rev:** Two zebras grazing **Edge:** Reeded

Date	Mintage	F	VF	XF	Unc	BU
2001 Proof	—	Value: 45.00				

X# 49 1000 CFA FRANCS

20.1100 g., 0.9990 Silver 0.6459 oz. ASW, 40 mm. **Obv:** National arms, denomination below **Rev:** Soccer player and wall of flags **Edge:** Reeded

Date	Mintage	F	VF	XF	Unc	BU
2002 Proof	—	Value: 45.00				



X# 40 1500 CFA FRANCS-1 AFRICA

7.3000 g., Nickel Plated Steel, 25.9 mm. **Obv:** Buffalo and two birds **Rev:** Elephant head on map **Edge:** Plain

Date	Mintage	F	VF	XF	Unc	BU
2003	1,200	—	—	—	20.00	—

X# 40a 1500 CFA FRANCS-1 AFRICA

0.9250 Silver, 25.9 mm. **Obv:** Buffalo and two birds **Rev:** Elephant head on map **Edge:** Plain

Date	Mintage	F	VF	XF	Unc	BU
2003	5	—	—	—	375	—



X# 44 1500 CFA FRANCS-1 AFRICA

7.3000 g., Nickel Plated Steel, 26 mm. **Obv:** European Union map **Rev:** Elephant head on map **Edge:** Plain

Date	Mintage	F	VF	XF	Unc	BU
2005	2,005	—	—	—	10.00	—

X# 44a 1500 CFA FRANCS-1 AFRICA

9.5000 g., 0.9990 Silver 0.3051 oz. ASW, 26 mm. **Obv:** European Union map **Rev:** Elephant head on map **Edge:** Plain

Date	Mintage	F	VF	XF	Unc	BU
2005	10	—	—	—	350	—



X# 41 6000 CFA FRANCS-4 AFRICA

10.1000 g., Bi-Metallic Copper-Nickel center in Brass ring, 28.3 mm. **Obv:** Map left of President **Rev:** Elephant head on map **Edge:** Plain

Date	Mintage	F	VF	XF	Unc	BU
2003	500	—	—	—	40.00	—



X# 45 6000 CFA FRANCS-4 AFRICA

10.1000 g., Bi-Metallic Copper-Nickel center in Brass ring, 28.3 mm. **Obv:** Olympic athletic figures **Rev:** Elephant head on map **Edge:** Plain

Date	Mintage	F	VF	XF	Unc	BU
2005	1,200	—	—	—	40.00	—

X# 45a 6000 CFA FRANCS-4 AFRICA

11.0000 g., 0.9990 Bi-Metallic .999 Silver center in .999 Gold ring 0.3533 oz., 28.3 mm. **Obv:** Olympic athletic figures **Rev:** Elephant head on map **Edge:** Plain

Date	Mintage	F	VF	XF	Unc	BU
2005	10	—	—	—	350	—

X# 45b 6000 CFA FRANCS-4 AFRICA

13.2000 g., 0.9990 Silver 0.4239 oz. ASW, 28.3 mm. **Obv:** Olympic athletic figures **Rev:** Elephant head on map **Edge:** Plain

Date	Mintage	F	VF	XF	Unc	BU
2005	10	—	—	—	350	—



X# 46 6000 CFA FRANCS-4 AFRICA

10.1000 g., Bi-Metallic Copper-Nickel center in Brass ring, 28.3 mm. **Obv:** Papal visit scene **Rev:** Elephant head on map **Edge:** Plain

Date	Mintage	F	VF	XF	Unc	BU
2005	1,200	—	—	—	40.00	—

X# 46a 6000 CFA FRANCS-4 AFRICA

11.0000 g., 0.9990 Bi-Metallic .999 Silver center in .999 Gold ring 0.3533 oz., 28.3 mm. **Obv:** Papal visit scene **Rev:** Elephant head on map **Edge:** Plain

Date	Mintage	F	VF	XF	Unc	BU
2005	10	—	—	—	350	—

X# 46b 6000 CFA FRANCS-4 AFRICA

13.2000 g., 0.9990 Silver 0.4239 oz. ASW, 28.3 mm.
Obv: Papal visit scene **Rev:** Elephant head on map
Edge: Plain

Date	Mintage	F	VF	XF	Unc	BU
2005	10	—	—	—	350	—

X# 42 150000 CFA FRANCS-100 AFRICA

13.2000 g., 0.9990 Silver 0.4239 oz. ASW **Obv:** Map
left of President **Rev:** Elephant head on map

Date	Mintage	F	VF	XF	Unc	BU
2003	25	—	—	—	225	—

X# 42a 150000 CFA FRANCS-100 AFRICA

0.9990 Silver Gilt **Obv:** Map left of President **Rev:**
Elephant head on map

Date	Mintage	F	VF	XF	Unc	BU
2003	25	—	—	—	275	—

UNOFFICIAL ESSAI COINAGE

X# Date Mintage Identification

Mkt

Val



E1	2007	850	2500 Francs.	0.9990 Silver.	25.00
			7.7750 g. 27.3 mm. Arms w/ih ESSAI above, date below. Olaudah Equiano facing. Reeded edge.		

BERMANIA

A fantasy Kingdom in the Balkans created by Allen G. Berman ca.1974. One of the world's oldest "micronations", it functions as a proprietary S.C.A., with members and events throughout the U.S. Chapters of its elaborate history are delivered twice annually at such events.

MINT OFFICIALS' INITIALS

Initial	Date	Name
F.	1993-1998	Fleischer

KINGDOM

MEDALLIC COINAGE

**X# 2 DENAR PLUMBUM**

Lead **Obv:** Long cross, "X" in angles **Obv. Legend:**
ALANVS RE... **Rev:** Short cross **Rev. Legend:** *
BERMANIA.F...

Date	Mintage	F	VF	XF	Unc	BU
ND(1993-98)	Est. 124	—	—	—	5.00	—

X# 3 DOUBLE DENAR

0.9990 Silver **Obv:** Long cross, "X" in angles **Obv.**
Legend: ALANVS RE **Rev:** Short cross **Rev. Legend:**
* BERMANIA • F

Date	Mintage	F	VF	XF	Unc	BU
ND(1993-98)	Est. 18	—	—	—	—	—

**X# 4 5 DENARI PLUMBI**

Nickel-Silver, 35 mm. **Subject:** Royal Wedding **Obv:**
Crowned and mantled arms **Obv. Legend:** ALANVS •
D : G : BERMANIAE • REX • ORB ... **Rev:** Bear dancing
with wolf **Rev. Legend:** KINGDOM OF BERMANIA

Date	Mintage	F	VF	XF	Unc	BU
1998	1,000	—	—	—	—	12.50

X# 4b 5 DENARI PLUMBI

0.9250 Silver, 35 mm. **Subject:** Royal Wedding **Obv:**
Crowned and mantled arms **Obv. Legend:** ALANVS •
D : G : BERMANIAE • REX • ORB ... **Rev:** Bear dancing
with wolf **Rev. Legend:** KINGDOM OF BERMANIA

Date	Mintage	F	VF	XF	Unc	BU
1998	18	—	—	—	—	100

X# 4a 5 DENARI PLUMBI

Aluminum, 35 mm. **Subject:** Royal Wedding **Obv:**
Crowned and mantled arms **Obv. Legend:** ALANVS •
D : G : BERMANIAE • REX • ORB ... **Rev:** Bear dancing
with wolf **Rev. Legend:** KINGDOM OF BERMANIA

Date	Mintage	F	VF	XF	Unc	BU
1998	452	—	—	—	—	8.00

Note: Half the mintage was thrown as "largesse" to the attendees at the Royal Wedding reception

PATTERNS

X# Pn2 DENAR PLUMBUM

Lead, 35 mm. **Subject:** Short cross **Obv. Legend:** * ALANVS •
REX... **Rev:** Short cross **Rev. Legend:** * FLEISCHER

Date	Mintage	F	VF	XF	Unc	BU
ND(1993)	4	—	—	—	—	—

X# Pn1 5 DENARI PLUMBI

Lead, 35 mm. **Subject:** Royal Wedding **Obv:** Crowned
and mantled arms **Obv. Legend:** ALANVS • D : G :
BERMANIAE • REX • ORB ... **Rev:** Bear dancing with
wolf **Rev. Legend:** KINGDOM OF BERMANIA

Date	Mintage	F	VF	XF	Unc	BU
1998	2	—	—	—	—	—

KNIGHTS OF CHRISTMAS

A fantasy Order of Knighthood, its Sovereign Grand Master is Friedrich von Belgien, Archmoneyer of Bermania (q.v.) Both the dies and the striking method were intended as a demonstration of medieval minting technology.

MEDALLIC COINAGE

X# 5 DENAR

0.9250 Silver **Ruler:** Friedrich von Belgien **Obv:** Cross
of scepters **Obv. Legend:** RITTER • AVS ... **Rev:** Star
of Bethlehem **Rev. Legend:** WEINACHTEN

Date	Mintage	F	VF	XF	Unc	BU
ND(2005)	Est. 100	—	—	—	—	8.00

Note: Normally partial strikes; full strikes are rare

BERMUDA

BRITISH COLONY MEDALLIC COINAGE

1954 Geoffrey Hearn Series

**X# 1 CROWN**

Bronze Gilt **Obv:** Bust of Edward VIII left **Obv. Legend:**
EDWARD • VIII • KING • & • EMPEROR **Rev:** Early
three-masted sailing ship

Date	Mintage	F	VF	XF	Unc	BU
1936 Proof	—	—	—	—	—	Value: 110

X# 1a CROWN

28.1000 g., Silver **Obv:** Bust of Edward VIII left **Obv.**
Legend: EDWARD • VIII • KING • & • EMPEROR **Rev:**
Early three-masted sailing ship

Date	Mintage	F	VF	XF	Unc	BU
1936 Proof	1,000	—	—	—	—	Value: 70.00

X# 1b CROWN

28.1000 g., Silver **Obv:** Bust of Edward VIII left **Obv.**
Legend: EDWARD • VIII • KING • & • EMPEROR **Rev:**
Early three-masted sailing ship

Date	Mintage	F	VF	XF	Unc	BU
1936 Prooflike; Restrike	750	—	—	—	45.00	—

X# 1c CROWN

Gold **Obv:** Bust of Edward VIII left **Obv. Legend:**
EDWARD • VIII • KING • & • EMPEROR **Rev:** Early
three-masted sailing ship

Date	Mintage	F	VF	XF	Unc	BU
1936 Proof	10	—	—	—	—	Value: 1,450

Note: Restrikes known

Richard Lobel Series

**X# 2 CROWN**

Bronze **Obv:** Bust of Edward VIII left **Obv. Legend:**

EDWARD • VIII • KING • & • EMPEROR **Rev:** Early three masted sailing ship

Date	Mintage	F	VF	XF	Unc	BU
1936 Proof	2,000	Value: 15.00				

X# 2a CROWN

Copper-Nickel-Zinc **Obv:** Bust of Edward VIII left **Obv. Legend:** EDWARD • VIII • KING • & • EMPEROR **Rev:** Early three masted sailing ship

Date	Mintage	F	VF	XF	Unc	BU
1936 Proof	3,500	Value: 15.00				

X# 2b CROWN

0.9167 Silver **Obv:** Bust of Edward VIII left **Obv. Legend:** EDWARD • VIII • KING • & • EMPEROR **Rev:** Early three masted sailing ship

Date	Mintage	F	VF	XF	Unc	BU
1936 Proof	500	Value: 55.00				

X# 2c CROWN

Gold **Obv:** Bust of Edward VIII facing left **Obv. Legend:** EDWARD • VIII • KING • & • EMPEROR **Rev:** Early three masted sailing ship

Date	Mintage	F	VF	XF	Unc	BU
1936 Proof	—	Value: 1,350				



X# 3 SOVEREIGN

0.3750 Gold, 22 mm. **Obv:** Bust of Edward VIII left **Obv. Legend:** EDWARD • VIII • KING • & • EMPEROR **Rev:** Early three-masted sailing ship

Date	Mintage	F	VF	XF	Unc	BU
1936 BV+5%	250	—	—	—	—	—

**MEDALLIC /
INA RETRO ISSUE**



X# 11 5 SHILLINGS

Silver, 40.95 mm. **Obv:** Laureate bust right **Obv. Legend:** GEORGIUS III DEI GRATIA REX. **Rev:** Early sailing ship **Rev. Legend:** BERMUDA / ANNO DOMINI **Edge:** Plain

Date	Mintage	F	VF	XF	Unc	BU
1808 (2007) Matte Proof	—	Value: 75.00				
1808 (2007) Proof	—	Value: 75.00				

X# 11a 5 SHILLINGS

Copper, 40.95 mm. **Obv:** Laureate bust right **Obv. Legend:** GEORGIUS III DEI GRATIA REX. **Rev:** Early sailing ship **Rev. Legend:** BERMUDA / ANNO DOMINI **Edge:** Plain

Date	Mintage	F	VF	XF	Unc	BU
1808 (2007) Proof	600	Value: 20.00				

X# 11b 5 SHILLINGS

Aluminum, 40.95 mm. **Obv:** Laureate bust right **Obv. Legend:** GEORGIUS III DEI GRATIA REX. **Rev:** Early sailing ship **Rev. Legend:** BERMUDA / ANNO DOMINI **Edge:** Plain

Date	Mintage	F	VF	XF	Unc	BU
1808 (2007) Proof	600	Value: 20.00				

X# 11c 5 SHILLINGS

Pewter, 40.95 mm. **Obv:** Laureate bust right **Obv. Legend:** GEORGIUS III DEI GRATIA REX. **Rev:** Early sailing ship **Rev. Legend:** BERMUDA / ANNO DOMINI **Edge:** Plain

Date	Mintage	F	VF	XF	Unc	BU
1808 (2007) Proof	600	Value: 20.00				

X# 11d 5 SHILLINGS

Copper Plated Bronze, 40.95 mm. **Obv:** Laureate bust right **Obv. Legend:** GEORGIUS III DEI GRATIA REX. **Rev:** Early sailing ship **Rev. Legend:** BERMUDA / ANNO DOMINI **Edge:** Plain

Date	Mintage	F	VF	XF	Unc	BU
1808 (2007) Proof	600	Value: 20.00				

X# 11e 5 SHILLINGS

Nickel-Silver, 40.95 mm. **Obv:** Laureate bust right **Obv. Legend:** GEORGIUS III DEI GRATIA REX. **Rev:** Early sailing ship **Rev. Legend:** BERMUDA / ANNO DOMINI **Edge:** Plain

Date	Mintage	F	VF	XF	Unc	BU
1808 (2007) Proof	600	Value: 20.00				

X# 11f 5 SHILLINGS

Goldine, 40.95 mm. **Obv:** Laureate bust right **Obv. Legend:** GEORGIUS III DEI GRATIA REX. **Rev:** Early sailing ship **Rev. Legend:** BERMUDA / ANNO DOMINI **Edge:** Plain

Date	Mintage	F	VF	XF	Unc	BU
1808 (2007) Proof	600	Value: 20.00				

X# 11g 5 SHILLINGS

Gold, 40.95 mm. **Obv:** Laureate bust right **Obv. Legend:** GEORGIUS III DEI GRATIA REX. **Rev:** Early sailing ship **Rev. Legend:** BERMUDA / ANNO DOMINI **Edge:** Plain

Date	Mintage	F	VF	XF	Unc	BU
1808 (2007) Proof	—	Value: 2,500				

PIEFORTS

X#	Date	Mintage	Identification	Mkt Val
P1	1936	—	Crown. 0.9167 Silver. X#2b.	100

SOMERS ISLANDS

COLONY

MEDALLIC COINAGE



X# 8 12 PENCE/DAALDER

Silver Plated Brass, 38 mm. **Obv:** Boar standing left

Obv. Legend: * ISLANDS * SOMMER **Rev:** Sailing ship **Rev. Legend:** NIEUW • AMSTERDAM • **Edge:** Plain **Note:** Mule, obverse of New Amsterdam 1 Daalder, X#1.

Date	Mintage	F	VF	XF	Unc	BU
ND(1990)	—	Value: 45.00				

X# 8a 12 PENCE/DAALDER

Copper, 38 mm. **Obv:** Boar standing left **Obv. Legend:** * ISLANDS * SOMER **Rev:** Sailing ship **Rev. Legend:** NIEUW • AMSTERDAM **Edge:** Plain **Note:** Mule, obverse of New Amsterdam 1 Daalder, X#1.

Date	Mintage	F	VF	XF	Unc	BU
ND(1990)	—	Value: 20.00				

BHUTAN

KINGDOM

MEDALLIC COINAGE



X# M1 25 NGULTRUMS

Copper-Nickel **Series:** International Games **Obv. Legend:** ROYAL GOVERNMENT OF BHUTAN **Rev:** Boxing **Note:** Unofficial issue. Prev. KM#59.

Date	Mintage	F	VF	XF	Unc	BU
1984 Proof	—	Value: 15.00				



X# M2 25 NGULTRUMS

Copper-Nickel **Series:** International Games **Obv. Legend:** ROYAL GOVERNMENT OF BHUTAN **Rev:** Shot put **Note:** Unofficial issue. Prev. KM#62.

Date	Mintage	F	VF	XF	Unc	BU
1984 Proof	—	Value: 15.00				

BOHEMIA

KINGDOM

MEDALLIC COINAGE



X# 10 GROSCHEN

Aluminum **Ruler:** Wladislaw II **Obv:** Crown **Obv. Legend:** KAROLVS PRIMVS DEI GRATIA REX BOEMIE **Rev:** Crowned lion rampant left **Rev. Legend:** GROSSI PRAGENSES

Date	Mintage	F	VF	XF	Unc	BU
ND	—	—	—	—	—	5.00

Note: Restrike sold in Prague's Old Town Square



X# 25 THALER

0.9000 Silver **Ruler:** Leopold I **Obv:** Crowned lion rampant left **Obv. Legend:** LVDOVICVS PRIM D GRACIA REX BO **Rev:** St. Jochim standing before shield **Rev. Legend:** ARDOMI SLI ST E7 FRACOD BA

Date	Mintage	F	VF	XF	Unc	BU
1525	—	—	—	—	—	45.00

BOLIVIA

COLONIAL

COB COINAGE



X# 10 8 ESCUDOS

Gold **Obv:** Pillars **Obv. Inscription:** PLV•SVL•TRA **Note:** The first gold pieces struck at the Potosi Mint were dated 1778. This design was first used for striking silver "cob" 8 reales in 1652.

Date	Mintage	Good	VG	F	VF	XF
(1)591 E	—	—	—	—	—	—

MILLED COINAGE



X# 1 1/4 REAL

0.7300 g., Gold **Obv:** Lion rampant left **Rev:** Crowned gate tower

Date	Mintage	Good	VG	F	VF	XF
1808 SLP monogram	—	—	—	—	—	100

REPUBLIC

MEDALLIC COINAGE



X# 3 1/2 GRAMO

0.5800 g., Gold **Rev. Legend:** POTOSI BOLIVIA

Date	Mintage	F	VF	XF	Unc	BU
1860	—	—	30.00	40.00	70.00	—



X# 5 GRAMO

1.3000 g., Gold, 13 mm. **Obv:** Nine stars surround mountain peak **Rev:** Llama standing right

Date	Mintage	F	VF	XF	Unc	BU
1852	—	—	—	60.00	90.00	—



X# 4 GRAMO

1.1500 g., Gold **Rev:** Llama

Date	Mintage	F	VF	XF	Unc	BU
1879	—	—	55.00	65.00	95.00	—



X# 6 1-1/2 GRAMOS

1.7000 g., Gold, 14.5 mm. **Obv:** Arms **Obv. Legend:** REPUBLICA DE BOLIVIA **Rev:** Llama standing right **Rev. Legend:** POTOSI

Date	Mintage	F	VF	XF	Unc	BU
1846	—	—	—	85.00	100	—

Oruro - 1849



X# 85.1 SOL

0.6670 Silver **Obv. Legend:** ... SOCABON **Note:** Prev. KM#85.1. Weight varies: 2.60-3.60 grams, actual weight varies: .056-.077. Mint mark, Oruro in monogram. EXTREMELY RARE WITHOUT HOLE.

Date	Mintage	VG	F	VF	XF	Unc
1849 JM	—	40.00	60.00	90.00	200	—



X# 85.2 SOL

0.6670 Silver **Obv. Legend:** ... SOCN **Note:** Prev. KM#85.2. Mint mark, Oruro in monogram. EXTREMELY RARE WITHOUT HOLE.

Date	Mintage	VG	F	VF	XF	Unc
1849 JM coin rotation; Rare	—	—	—	—	—	—
1849 JM medal rotation	—	40.00	60.00	90.00	200	—

1952 - Gold Bullion Series



X# 15 3-1/2 GRAMOS (5 Bolivianos)

3.8900 g., 0.9000 Gold 0.1126 oz. AGW **Subject:** 1952 Revolution Commemorative **Note:** Prev. KM#MB1.

Date	Mintage	F	VF	XF	Unc	BU
1952(a)	29,000	—	—	—	BV+20%	—



X# 11 7 GRAMOS (10 Bolivianos)

7.7800 g., 0.9000 Gold 0.2251 oz. AGW **Subject:** 1952 Revolution Commemorative **Note:** Prev. KM#MB2.

Date	Mintage	F	VF	XF	Unc	BU
1952(a)	79,000	—	—	—	BV+15%	—



X# 12 14 GRAMOS (20 Bolivianos)

15.5600 g., 0.9000 Gold 0.4502 oz. AGW **Subject:** 1952 Revolution Commemorative **Note:** Prev. KM#MB3.

Date	Mintage	F	VF	XF	Unc	BU
1952(a)	7,142	—	—	—	BV+10%	—



X# 13 35 GRAMOS (50 Bolivianos)

38.9000 g., 0.9000 Gold 1.1256 oz. AGW **Subject:** 1952 Revolution Commemorative **Note:** Prev. KM#MB4.

Date	Mintage	F	VF	XF	Unc	BU
1952(a)	2,857	—	—	—	BV+10%	—

PATTERNS

Including off metal strikes

X#	Date	Mintage	Identification	Mkt Val
Pn58	1952	—	35 Gramos. Brass. Struck at La Paz. KM MB4.	—

TRIAL STRIKES

X# Date Mintage Identification



X#	Date	Mintage	Identification	Mkt Val
TS1	ND(1991)	—	Boliviano. Bronze. 19.3300 g. 38.2 mm.	18.00

MINT SETS

X#	Date	Mintage	Identification	Issue Price	Mkt Val
XMS1	1952 (4)	—	X#MB1-MB4; Market Value is BV+10%	—	—

BONAIRE ISLAND ISLAND

DECIMAL COINAGE

X# 1 CENT
Copper Plated Steel **Ruler:** Beatrix **Obv:** Half head left, shield right **Rev:** Flower

Date	Mintage	F	VF	XF	Unc	BU
2011	—	—	—	—	—	1.00

X# 2 5 CENTS
Nickel Plated Steel **Ruler:** Beatrix **Obv:** Half head left, shield right **Rev:** flower

Date	Mintage	F	VF	XF	Unc	BU
2011	—	—	—	—	—	2.00

X# 3 10 CENTS
Nickel Plated Steel **Ruler:** Beatrix **Obv:** Half head left, shield right **Rev:** Flower

Date	Mintage	F	VF	XF	Unc	BU
2011	—	—	—	—	—	3.00

X# 4 25 CENTS
Nickel Plated Steel **Ruler:** Beatrix **Obv:** Half head left, shield right **Rev:** Flower

Date	Mintage	F	VF	XF	Unc	BU
2011	—	—	—	—	—	4.00

X# 5 50 CENTS
Nickel Plated Steel **Ruler:** Beatrix **Obv:** Half head left, shield right **Rev:** Flower

Date	Mintage	F	VF	XF	Unc	BU
2011	—	—	—	—	—	5.00

X# 6 DOLLAR
Brass **Ruler:** Beatrix **Obv:** Half head left, shield right **Rev:** Flower

Date	Mintage	F	VF	XF	Unc	BU
2011	—	—	—	—	—	7.50

X# 7 2-1/2 DOLLARS
Bi-Metallic Copper Plated Steel center in Nickel Plated Steel ring **Ruler:** Beatrix **Obv:** Half head left, shield right **Rev:** Flower

Date	Mintage	F	VF	XF	Unc	BU
2011	—	—	—	—	—	10.00

X# 8 5 DOLLARS

Bi-Metallic Brass center in Nickel Plated Steel ring **Ruler:** Beatrix **Obv:** Half head left, shield right **Rev:** Flower

Date	Mintage	F	VF	XF	Unc	BU
2011	—	—	—	—	—	15.00

BOPHUTHATSWANA SOVEREIGN ENCLAVE

GOLD BULLION MEDALLIC COINAGE



X# 1 NKWE
16.9660 g., 0.9170 Gold 0.5002 oz. AGW **Subject:** 10th Anniversary of Independence **Note:** Prev. KM#M1. Similar to Lowe, KM#2.

Date	Mintage	F	VF	XF	Unc	BU
1987 Proof	—	—	Value: 1,250	—	—	—

PLATINUM BULLION MEDALLIC COINAGE

X# 2 LOWE
31.2100 g., 0.9995 Platinum 1.0029 oz. APW **Subject:** 10th Anniversary of Independence **Note:** Prev. KM#M2.

Date	Mintage	F	VF	XF	Unc	BU
1987 Proof	3,000	—	Value: 2,100	—	—	—

BOSNIA-HERZEGOVINA REPUBLIC FANTASY EUROP PATTERNS

X# Pn1 EUROP CEROS
Copper Plated Steel, 16.25 mm. **Obv:** Spider **Rev:** Corn stalk and value

Date	Mintage	F	VF	XF	Unc	BU
2007	—	—	—	—	—	1.50

X# Pn2 2 EUROP CEROS
Copper Plated Steel, 21.25 mm. **Obv:** Sparrow **Rev:** Water lilly and value

Date	Mintage	F	VF	XF	Unc	BU
2007	—	—	—	—	—	2.00

X# Pn3 5 EUROP CEROS
Copper Plated Steel, 21.25 mm. **Obv:** Bee **Rev:** Flower and value

Date	Mintage	F	VF	XF	Unc	BU
2007	—	—	—	—	—	2.50

X# Pn4 10 EUROP CEROS
Goldine, 19.75 mm. **Obv:** Hillside Fortress **Rev:** Bosnian "Stecak" (Tomb monument) and value

Date	Mintage	F	VF	XF	Unc	BU
2007	—	—	—	—	—	3.00

X# Pn5 20 EUROP CEROS

Goldine, 22.25 mm. **Obv:** Leaf **Rev:** Mediaeval coat of arms of Bosnia

Date	Mintage	F	VF	XF	Unc	BU
2007	—	—	—	—	—	3.50

X# Pn6 50 EUROP CEROS

Goldine, 24.25 mm. **Obv:** Dove with olive branch **Rev:** Bosnian shield and value

Date	Mintage	F	VF	XF	Unc	BU
2007	—	—	—	—	—	4.00

X# Pn7 EUROP

Bi-Metallic, 23.25 mm. **Obv:** Mostar bridge **Rev:** Map of Bosnia and Herzegovina and value

Date	Mintage	F	VF	XF	Unc	BU
2007	—	—	—	—	—	5.50

X# Pn8 2 EUROP

Bi-Metallic, 25.75 mm. **Obv:** Prince Eugen of Savoy **Rev:** Map of Bosnia and Herzegovina and value

Date	Mintage	F	VF	XF	Unc	BU
2007	—	—	—	—	—	7.50

BRAZIL**REPUBLICA RIO GRANDENSSE****PESO COINAGE****X# 25 PESO**

Silver **Ruler:** Alvares Machado **Obv:** Clasper hands holding sword with liberty cap and rays

Date	Mintage	F	VF	XF	Unc	BU
1835	—	—	150	225	375	—

X# 25a PESO

16.1300 g., Pewter, 37 mm. **Ruler:** Alvares Machado **Obv:** Clasper hands holding sword with liberty cap and rays

Date	Mintage	F	VF	XF	Unc	BU
1835	—	—	115	190	—	—

REPUBLIC**BULLION COINAGE (MORRO VELHO MINES ISSUES)****X# 6671 3-1/4 OUNCE**

102.0000 g., 0.9954 Gold 3.2642 oz. AGW, 42.22 mm. **Issuer:** Rectangular

Date	Mintage	F	VF	XF	Unc	BU
ND(c.1880)	—	—	—	6,500	—	—

REPUBLIC**COMPANHIA DO OURO DE REVOLUCAO CONSTITUCIO****COUNTERMARKED COINAGE****1932 Revolution - Private Issues****X# 30 200 REIS**

2.5500 g., 0.9170 Silver 0.0752 oz. ASW **Countermark:** Helmet/1932/C.O. **Note:** Prev. KM#CC1.1. Countermark on Brazil 200 Reis, KM#469.

CM Date	Host Date	Good	VG	F	VF	XF
1932	1854-67	—	—	16.00	25.00	45.50

X# 31 200 REIS

2.5000 g., 0.8350 Silver 0.0671 oz. ASW **Countermark:** Helmet/1932/C.O. **Note:** Prev. KM#CC1.2. Countermark on Brazil 200 Reis, KM#471.

CM Date	Host Date	Good	VG	F	VF	XF
1932	1867-69	—	—	22.50	45.50	80.00

X# 35 500 REIS

6.3750 g., 0.9170 Silver 0.1879 oz. ASW **Countermark:** Helmet/1932/C.O. **Note:** Prev. KM#CC1.3. Countermark on Brazil 500 Reis, KM#464.

CM Date	Host Date	Good	VG	F	VF	XF
1932	1853-67	—	—	16.00	25.00	45.50

**X# 37 500 REIS**

6.3750 g., 0.9170 Silver 0.1879 oz. ASW **Countermark:** Helmet/1932/C.O. **Note:** Prev. KM#CC1.5. Countermark on Brazil 500 Reis, KM#480.

CM Date	Host Date	Good	VG	F	VF	XF
1932	1876	—	—	20.00	39.00	65.00
1932	1888	—	—	16.00	25.00	45.50

**X# 40 500 REIS**

6.3750 g., 0.9170 Silver 0.1879 oz. ASW **Countermark:** Helmet/1932/C.O. **Note:** Prev. KM#CC1.4. Countermark on Brazil 500 Reis, KM#494.

CM Date	Host Date	Good	VG	F	VF	XF
1932	1889	—	—	20.00	32.50	60.00

**X# A25.1 960 REIS**

26.8900 g., 0.8950 Silver 0.7737 oz. ASW **Countermark:** Helmet/1932/C.O. **Note:** Prev. KM#CC1.6. Countermark on Brazil 960 Reis, KM#307.1.

CM Date	Host Date	Good	VG	F	VF	XF
1932	1810B-18B	—	—	50.00	80.00	115

X# A25.2 960 REIS

26.8900 g., 0.8950 Silver 0.7737 oz. ASW **Countermark:** Helmet/1932/C.O. **Note:** Prev. KM#CC1.7. Countermark on Brazil 960 Reis, KM#307.3.

CM Date	Host Date	Good	VG	F	VF	XF
1932	1810R-181R	—	—	50.00	80.00	115

X# 26 960 REIS

26.8900 g., 0.8960 Silver 0.7746 oz. ASW **Countermark:** Helmet/1932/C.O. **Note:** Prev. KM#CC1.8. Countermark on Brazil 960 Reis, KM#368.2.

CM Date	Host Date	Good	VG	F	VF	XF
1932	1824B-28B	—	—	155	260	425

**X# 27 960 REIS**

26.8900 g., 0.8960 Silver 0.7746 oz. ASW **Countermark:** Helmet/1932/C.O. **Note:** Countermark on 960 Reis, KM#368.1.

CM Date	Host Date	Good	VG	F	VF	XF
1932	1823R-27R	—	—	50.00	80.00	115

**X# 43 1000 REIS**

12.7500 g., 0.9167 Silver 0.3758 oz. ASW **Countermark:** Helmet/1932/C.O. **Note:** Prev.

KM#CC1.12. Countermark on Brazil 1000 Reis, KM#495.

CM Date	Host Date	Good	VG	F	VF	XF
1932	1889	—	—	20.00	32.50	60.00

X# 42 1000 REIS

12.7500 g., 0.9170 Silver 0.3759 oz. ASW

Countermark: Helmet/1932/C.O. Note: Prev.

KM#CC1.9. Countermark on 1000 Reis, KM#459.

CM Date	Host Date	Good	VG	F	VF	XF
1932	1849-52	—	—	16.00	25.00	45.50



X# 39 1000 REIS

12.7500 g., 0.9167 Silver 0.3758 oz. ASW

Countermark: Helmet/1932/C.O. Note: Countermark on Brazil 1000 Reis, KM#481.

CM Date	Host Date	Good	VG	F	VF	XF
1932	1888	13.00	22.50	32.50	45.50	—



X# 46 2000 REIS

25.5000 g., 0.9167 Silver 0.7515 oz. ASW

Countermark: Helmet/1932/C.O. Note: Prev.

KM#CC1.14. Countermark on Brazil 2000 Reis, KM#485.

CM Date	Host Date	Good	VG	F	VF	XF
1932	1887	—	—	39.00	80.00	115
1932	1888	—	—	25.00	50.00	90.00
1932	1889	—	—	25.00	50.00	90.00



X# 50 2000 REIS

7.9000 g., Silver Countermark: Helmet/1932/C.O.

Note: Prev. KM#CC1.15. Countermark on Brazil 2000 Reis, KM#523 or 523a.

CM Date	Host Date	Good	VG	F	VF	XF
1932	1922	—	—	13.00	20.00	32.50

X# 44 2000 REIS

25.5000 g., 0.9170 Silver 0.7518 oz. ASW

Countermark: Helmet/1932/C.O. Note: Prev.

KM#CC1.13. Countermark on 2000 Reis, KM#466.

CM Date	Host Date	Good	VG	F	VF	XF
1932	1853-67	—	—	32.50	65.00	105

FEDERAL REPUBLIC

MEDALLIC BULLION COINAGE



X# MB11 12 FLORIN

Gold Subject: Sao Paulo 400th Anniversary / 1954 Exposition Numismatica Obv: Value over GWC monogram stamped "COPIA" Rev. Inscription: ANNO / BRASIL Note: Copy of Geotroyerde Westindische Compagnie issue, KM#7.2. Klippe.

Date	Mintage	F	VF	XF	Unc	BU
1645 (1954)	—	—	—	—	—	450



X# MB1 OUNCE

31.1300 g., 0.9990 Silver 0.9998 oz. ASW, 38.9 mm. Subject: 500th Anniversary Discovery of Brazil Obv: Liberty head between two dish antennas, jet fighter below Obv. Legend: REPUBLICA FEDERATIVA DO BRASIL Rev: Weight in wreath Rev. Legend: ★ 5°. CENTENARIO DO DESCOBRIMENTO DO BRASIL Edge: Reeded

Date	Mintage	F	VF	XF	Unc	BU
ND(2000) Proof	—	—	—	—	—	Value: 75.00



X# MB2 OUNCE

31.1300 g., 0.9990 Silver 0.9998 oz. ASW, 38.9 mm. Subject: 500th Anniversary Discovery of Brazil Obv: Medieval sailing ship Obv. Legend: REPUBLICA FEDERATIVA DO BRASIL Rev: Weight in wreath Rev. Legend: ★ 5°. CENTENARIO DO DESCOBRIMENTO DO BRASIL Edge: Reeded

Date	Mintage	F	VF	XF	Unc	BU
ND(2000) Proof	—	—	—	—	—	Value: 75.00



X# MB3 OUNCE

31.1300 g., 0.9990 Silver 0.9998 oz. ASW, 38.9 mm. Subject: 500th Anniversary Discovery of Brazil Obv: Portuguese and Brazilian arms Obv. Legend: REPUBLICA FEDERATIVA DO BRASIL Rev: Pedro Alvarres Cabral standing facing with flag Rev. Legend: ★ 5°. CENTENARIO DO DESCOBRIMENTO DO BRASIL Edge: Reeded

Date	Mintage	F	VF	XF	Unc	BU
2000 Proof	—	—	—	—	—	Value: 75.00



X# MB4 OUNCE

31.1300 g., 0.9990 Silver 0.9998 oz. ASW, 38.9 mm. Subject: 500th Anniversary Discovery of Brazil Obv: Portuguese cross Obv. Legend: REPUBLICA FEDERATIVA DO BRASIL Rev: Weight in wreath Rev. Legend: ★ 5°. CENTENARIO DO DESCOBRIMENTO DO BRASIL Edge: Reeded

Date	Mintage	F	VF	XF	Unc	BU
ND(2000) Proof	—	—	—	—	—	Value: 75.00

**X# MB5 2 OUNCES**

62.2600 g., 0.9999 Gold 2.0014 oz. AGW, 38.9 mm.
Subject: 500th Anniversary Discovery of Brazil **Obv:** Liberty head between two dish antennas, jet fighter below **Obv. Legend:** REPUBLICA FEDERATIVA DO BRASIL **Rev:** Weight in wreath **Rev. Legend:** ★ 5°. CENTENARIO DO DESCOBRIMENTO DO BRASIL **Edge:** Reeded

Date	Mintage	F	VF	XF	Unc	BU
ND(2000) Proof	30	Value: 3,250				

**X# MB6 2 OUNCES**

62.2600 g., 0.9999 Gold 2.0014 oz. AGW, 38.9 mm.
Subject: 500th Anniversary Discovery of Brazil **Obv:** Medieval sailing ship **Obv. Legend:** REPUBLICA FEDERATIVA DO BRASIL **Rev:** Weight in wreath **Rev. Legend:** ★ 5°. CENTENARIO DO DESCOBRIMENTO DO BRASIL **Edge:** Reeded

Date	Mintage	F	VF	XF	Unc	BU
ND(2000) Proof	30	Value: 3,250				

**X# MB7 2 OUNCES**

62.2600 g., 0.9999 Gold 2.0014 oz. AGW, 38.9 mm.
Subject: 500th Anniversary Discovery of Brazil **Obv:** Portuguese and Brazilian arms **Obv. Legend:** REPUBLICA FEDERATIVA DO BRASIL **Rev:** Pedro

Alvarres Cabral standing facing with flag **Rev. Legend:** 5°. CENTENARIO DO DESCOBRIMENTO DO BRASIL **Edge:** Reeded

Date	Mintage	F	VF	XF	Unc	BU
2000 Proof	25	Value: 3,250				

**X# MB8 2 OUNCES**

62.2600 g., 0.9999 Gold 2.0014 oz. AGW, 38.9 mm.
Subject: 500th Anniversary Discovery of Brazil **Obv:** Portuguese cross **Obv. Legend:** REPUBLICA FEDERATIVA DO BRASIL **Rev:** Weight in wreath **Rev. Legend:** ★ 5°. CENTENARIO DO DESCOBRIMENTO DO BRASIL **Edge:** Reeded

Date	Mintage	F	VF	XF	Unc	BU
ND(2000) Proof	25	Value: 3,250				

**X# MB10 12 OUNCES**

373.5600 g., 0.9990 Silver 11.997 oz. ASW, 89.1 mm.
Subject: 500th Anniversary Discovery of Brazil **Obv:** Portuguese and Brazilian arms **Obv. Legend:** REPUBLICA FEDERATIVA DO BRASIL **Rev:** Pedro Alvarres Carral standing facing with flag **Rev. Legend:** 5°. CENTENARIO DO DESCOBRIMENTO DO BRASIL **Edge:** Alternating reeded / plain **Note:** Illustration reduced.

Date	Mintage	F	VF	XF	Unc	BU
2000 Proof	—	Value: 600				

COUNTERMARKED AND COUNTERSTAMPED COINAGE

Type II

December 15, 1937

Obv. c/s: 2A EXPOSICAO NUMISMATICA around triangle.

Rev. c/s: BELLO HORIZONTE. MINAS GERAES. around sun behind a mountain.

Type III

December, 1949

Obv. c/s: Crowned shield, S-A-N-P-E-X below.

Rev. c/s: 'SANPEX' on globe, date below.

Type IV

December, 1949

c/m: 'SANPEX' in fish-like outline.

Type V

May 31, 1950

c/m: JUPEX over date in ornamental outline.

Type VI

1954

400th Anniversary of Sao Paulo
Brazil Numismatic Society

Obv. c/s: Star above ornate arms

Rev. c/s: Monument

X# MB9 5 OUNCES

155.6500 g., 0.9990 Silver 4.9991 oz. ASW, 63.6 mm.
Subject: 500th Anniversary Discovery of Brazil **Obv:** Portuguese and Brazilian arms **Obv. Legend:** REPUBLICA FEDERATIVA DO BRASIL **Rev:** Pedro Alvarres Carral standing facing with flag **Rev. Legend:** 5°. CENTENARIO DO DESCOBRIMENTO DO BRASIL **Edge:** Alternating reeded / plain **Note:** Illustration reduced.

Date	Mintage	F	VF	XF	Unc	BU
2000 Proof	—	Value: 250				

Type VII
1954
400th Anniversary of Sao Paulo
Brazil Philatelic Society
Obv. c/s: Crowned ornate arms.
Rev. c/s: Monument.

Type VIII
January 26-31, 1955
Obv. c/s: Sailing ship.
Rev. c/s: SANPEX II, date around fish.

Type IX
1955
36th Eucharistic Congress
Obv. c/s: Goblet in rays.
Rev. c/s: Cross in rays.

Type X
1955
XXIII Anniversary of the 1932 Revolution
Obv. c/s: Helmeted male head left.
Rev. c/s: Star above ornate arms.

Type XI
September, 1956
Obv. c/s: Sailing ship, leg: 999EXPO DG TURIS-
MO
Rev. c/s: SANPEX III-ANO SANTOS DUMONT,
date around fish.

Type XII
1956
50th Anniversary of flight of Santos Dumont
Obv. c/s: Dumont's Biplane.
Rev. c/s: Jet plane.

Type XIII
October, 1957
Opening of Santos Dumont Museum
Obv. c/s: Dumont's Biplane.
Rev. c/s: Aeronautical insignia.

X# CC6.4 8 REALES
0.9030 Silver **Subject:** 400th Anniversary of Sao Paulo
Brazil Numismatic Society **Note:** Counterstamped Type
VI on Mexico City Mint 8 Reales, KM#377.10.

Date	Mintage	VG	F	VF	XF	Unc
1888 MO MH	—	—	—	—	45.00	—



X# CC13.1 40 REIS
Copper **Subject:** Opening of Santos Dumont Museum
Note: Counterstamped Type XIII on 40 Reis, KM#319;
October 1957.

Date	Mintage	VG	F	VF	XF	Unc
1818-23	—	—	—	35.00	50.00	—



X# CC3.1 960 REIS
0.8960 Silver **Subject:** Fourth Centennial of Sao Paulo
and Numismatic Exposition **Obv:** Counterstamp:
Crowned shield / S•A•N•P•E•X **Rev:** Counterstamp:
"SANPEX" on globe over date **Note:** Counterstamped
Type III and control number on 960 Reiss, KM#307;
December 1949.

Date	Mintage	VG	F	VF	XF	Unc
1810-18	—	—	—	75.00	100	—

X# CC7 960 REIS
Silver, 42.5 mm. **Subject:** Fourth Centennial of Sao
Paulo and Numismatic Exposition **Obv:** Counterstamp:
Crowned shield / S•A•N•P•E•X **Rev:** Counterstamp:
"SANPEX" on globe over date **Note:** Counterstamp
Type VI on KM#307; December 1949.

Date	Mintage	Good	VG	F	VF	XF
1810-18	100	—	—	—	60.00	85.00

X# CC6.2 960 REIS
0.9030 Silver **Subject:** 400th Anniversary of Sao Paulo
Brazil Numismatic Society **Note:** Counterstamped Type
VI on 960 Reiss, KM#326.

Date	Mintage	VG	F	VF	XF	Unc
1818-22	—	—	—	70.00	100	—



X# CC6.1 960 REIS
0.8960 Silver **Subject:** 400th Anniversary of Sao Paulo
Brazil Numismatic Society **Note:** Counterstamped Type
VI on 960 Reiss, KM#307.

Date	Mintage	VG	F	VF	XF	Unc
1810-18	—	—	—	70.00	100	—



X# CC7.1 960 REIS
0.8960 Silver **Subject:** 400th Anniversary of Sao Paulo
Brazil Philatelic Society **Note:** Counterstamped Type
VII on 960 Reiss, KM#307.

Date	Mintage	VG	F	VF	XF	Unc
1810-18	—	—	—	70.00	100	—

X# CC7.2 960 REIS
0.9030 Silver **Subject:** 400th Anniversary of Sao Paulo
Brazil Philatelic Society **Note:** Counterstamped Type
VII on 960 Reiss, KM#326.

Date	Mintage	VG	F	VF	XF	Unc
1818-22	—	—	—	70.00	100	—

X# CC7.3 960 REIS
0.8960 Silver **Subject:** 400th Anniversary of Sao Paulo
Brazil Philatelic Society **Note:** Counterstamped Type
VII on 960 Reiss, KM#368.

Date	Mintage	VG	F	VF	XF	Unc
1823-28 R	—	—	—	60.00	90.00	—



X# CC8.1 960 REIS
0.8960 Silver **Obv:** Counterstamp: Sailing ship **Rev:**
Counterstamp: SANPEX II, date around fish **Note:**
Counterstamped Type VIII on 960 Reiss, KM#307;
January 26-31, 1955.

Date	Mintage	VG	F	VF	XF	Unc
1810-18	—	—	—	70.00	100	—

X# CC8.2 960 REIS
0.9030 Silver **Obv:** Counterstamp: Sailing ship **Rev:**
Counterstamp: SANPEX II, date around fish **Note:**
Counterstamped Type VIII on 960 Reiss, KM#326;
January 26-31, 1955.

Date	Mintage	VG	F	VF	XF	Unc
1818-22	—	—	—	70.00	100	—

X# CC10.1 960 REIS

0.8960 Silver **Subject:** XXIII Anniversary of the 1932 Revolution **Note:** Counterstamped Type X on 960 Reis, KM#307.

Date	Mintage	VG	F	VF	XF	Unc
1810-18	—	—	—	70.00	100	—

X# CC10.2 960 REIS

0.8960 Silver **Subject:** XXIII Anniversary of the 1932 Revolution **Note:** Counterstamped Type X on 960 Reis, KM#368.

Date	Mintage	VG	F	VF	XF	Unc
1823-28 R	—	—	—	60.00	90.00	—

X# CC9.1 960 REIS

0.8960 Silver **Subject:** 36th Eucharistic Congress **Note:** Counterstamped Type IX on 960 Reis, KM#307.

Date	Mintage	VG	F	VF	XF	Unc
1810-18	—	—	—	70.00	100	—

X# CC9.2 960 REIS

0.9030 Silver **Subject:** 36th Eucharistic Congress **Note:** Counterstamped Type IX on 960 Reis, KM#326.

Date	Mintage	VG	F	VF	XF	Unc
1818-22	—	—	—	70.00	100	—

X# CC11.1 960 REIS

0.8960 Silver **Obv:** Counterstamp: Sailing ship **Obv. Legend:** 999EXPO DG TURISMO **Rev:** Counterstamp: SANPEX III•ANO•SANTOS DUMONT around date and fish **Note:** Counterstamped Type XI on 960 Reis, KM#307; September 1956.

Date	Mintage	VG	F	VF	XF	Unc
1810-18	—	—	—	70.00	100	—

X# CC11.2 960 REIS

0.9030 Silver **Obv:** Counterstamp: Sailing ship **Obv. Legend:** 999EXPO DG TURISMO **Rev:** Counterstamp: SANPEX III•ANO•SANTOS DUMONT around date and fish **Note:** Counterstamped Type XI on 960 Reis, KM#326; September 1956.

Date	Mintage	VG	F	VF	XF	Unc
1818-22	—	—	—	70.00	100	—

X# CC12.1 960 REIS

0.8960 Silver **Subject:** 50th Anniversary of the Flight of Santos Dumont **Note:** Counterstamped Type XII on 960 Reis, KM#307.

Date	Mintage	VG	F	VF	XF	Unc
1810-18	—	—	—	70.00	100	—

X# CC12.2 960 REIS

0.9030 Silver **Subject:** 50th Anniversary of the Flight of Santos Dumont **Note:** Counterstamped Type XII on 960 Reis, KM#326.

Date	Mintage	VG	F	VF	XF	Unc
1818-22	—	—	—	70.00	100	—



X# CC13.2 960 REIS

0.8960 Silver **Subject:** Opening of Santos Dumont Museum **Note:** Counterstamped Type XIII on 960 Reis, KM#307; October 1957.

Date	Mintage	VG	F	VF	XF	Unc
1810-18	—	—	—	70.00	100	—

X# CC13.3 960 REIS

0.9030 Silver **Subject:** Opening of Santos Dumont Museum **Note:** Counterstamped Type XIII on 960 Reis, KM#326; October 1957.

Date	Mintage	VG	F	VF	XF	Unc
1818-22	—	—	—	70.00	100	—

X# CC8.3 1000 REIS

0.9167 Silver **Obv:** Counterstamp: Sailing ship **Rev:** Counterstamp: SANPEX II, date around fish **Note:** Counterstamped Type VIII on 1000 Reis, KM#465; January 26-31, 1955.

Date	Mintage	VG	F	VF	XF	Unc
1853-66	—	—	—	45.00	70.00	—

X# CC3.2 2000 REIS

0.9167 Silver **Subject:** Fourth Centennial of Sao Paulo and Numismatic Exposition **Obv:** Counterstamp: Crowned shield / S•A•N•P•E•X **Rev:** Counterstamp: "SANPEX" on globe over date **Note:** Counterstamped Type III and control number on 2000 Reis, KM#485; December 1949.

Date	Mintage	VG	F	VF	XF	Unc
1886-89	—	—	—	75.00	100	—



X# CC4 2000 REIS

0.9167 Silver **Countermark:** "SANPEX" **Obv:** Countermark in fish-like outline **Note:** Countermarked Type IV and control number on 2000 Reis, KM#485; December 1949.

Date	Mintage	VG	F	VF	XF	Unc
1886-89	—	—	—	75.00	100	—

X# CC5.1 2000 REIS

0.9167 Silver **Countermark:** JUPEX **Obv:** Countermark over date **Note:** Counterstamped Type V and control number on 2000 Reis, KM#462; May 31, 1950.

Date	Mintage	VG	F	VF	XF	Unc
1851-52	—	—	—	45.00	70.00	—

X# CC5.2 2000 REIS

0.9167 Silver **Countermark:** JUPEX **Obv:** Countermark over date **Note:** Counterstamped Type V and control number on 2000 Reis, KM#485; May 31, 1950.

Date	Mintage	VG	F	VF	XF	Unc
1886-89	—	—	—	45.00	70.00	—

X# CC5.3 2000 REIS

0.9000 Silver **Countermark:** JUPEX **Obv:** Countermark over date **Note:** Counterstamped Type V and control number on 2000 Reis, KM#508; May 31, 1950.

Date	Mintage	VG	F	VF	XF	Unc
1906-12	—	—	—	40.00	95.00	—

X# CC6.3 2000 REIS

0.9167 Silver **Subject:** 400th Anniversary of Sao Paulo Brazil Numismatic Society **Note:** Counterstamped Type VI on 2000 Reis, KM#485.

Date	Mintage	VG	F	VF	XF	Unc
1886-89	—	—	—	45.00	70.00	—

X# CC11.3 2000 REIS

0.9000 Silver **Obv:** Counterstamp: Sailing ship **Obv. Legend:** 999EXPO DG TURISMO **Rev:** Counterstamp: SANPEX III•ANO•SANTOS DUMONT around date and fish **Note:** Counterstamped Type XI on 2000 Reis, KM#508; September 1956.

Date	Mintage	VG	F	VF	XF	Unc
1906-12	—	—	—	40.00	95.00	—

X# CC13.4 2000 REIS

0.9000 Silver **Note:** Counterstamped Type XIII on 2000 Reis, KM#508.

Date	Mintage	VG	F	VF	XF	Unc
1906-12	—	—	—	40.00	95.00	—

X# CC2 5000 REIS

0.6000 Silver **Obv:** Counterstamp: 2A EXPOSICAO NUMISMATICA around triangle **Rev:** Counterstamp: BELLO HORIZONTE.GERAES. around sun behind a mountain **Note:** Counterstamped Type II and control number on 5000 Reis, KM#543; December 15, 1937.

Date	Mintage	VG	F	VF	XF	Unc
1937	—	—	—	60.00	95.00	—
1936	—	—	—	60.00	95.00	—

TRIAL STRIKES

X#	Date	Mintage	Identification	Mkt Val
----	------	---------	----------------	---------



TS1 ND(2000) 50 2 Ounce. Copper. 38.9 mm. X#MB5. —



TS2 ND(2000) 50 2 Ounce. Copper. 38.9 mm. X#MB6. —

X# Date Mintage Identification Mkt Val



TS3 ND(2000) 50 2 Ounce. Copper. 38.9 mm. X#MB7. —



TS4 ND(2000) 50 2 Ounce. Copper. 38.9 mm. X#MB8. —

CEARA

A state in northeastern Brazil just north of Pernambuco. While experiencing a coin shortage, Ceara passed a law on October 3, 1833 authorizing the countermarking of copper coinage. These countermarked coins were to circulate at ½ of the host coins face value. The law was repealed in November 1834.

Counterfeit countermarks are prevalent in this series. All silver coins bearing any form of the star countermark for Ceara are considered spurious and many copper host examples with the bulbous star are also considered counterfeit.

**STATE
COUNTERMARKED
COINAGE
1833-34**

Coins of 10, 20, 40, and 80 Reis were countermarked CEARA in a 5-pointed star to indicate a 50 percent reduction in value (to 5, 10, 20, and 40 Reis).

NOTE: Values given are for most common host coins.

X# 58 20 REIS
Copper Countermark: "CEARA" in star Note: The countermark illustrated is considered false. Countermark on Brazil 20 Reis, KM#360.1.

CM Date	Host Date	Good	VG	F	VF	XF
ND(1833)	1826R	20.00	30.00	44.00	70.00	—

X# 60 2 SOLES
6.0000 g., Silver, 26 mm. Countermark: "CEARA" in star Note: Countermark on Argentina 2 Soles, KM#18.

CM Date	Host Date	Good	VG	F	VF	XF
ND(1833)	1825	40.00	60.00	100	150	—

X# 62 960 REIS
0.9030 Silver Countermark: "CEARA" in star Note: Countermark on Brazil 960 Reis, KM#307.

CM Date	Host Date	Good	VG	F	VF	XF
ND(1833)	1810-16	40.00	60.00	90.00	130	—

X# 64 960 REIS
0.9030 Silver Countermark: "CEARA" in star Note: Countermark on Brazil 960 Reis, KM#362.2.

CM Date	Host Date	Good	VG	F	VF	XF
ND(1833)	1819-22B	40.00	60.00	90.00	130	—

X# 65 960 REIS
0.8960 Silver Countermark: "CEARA" in star Note: Countermark on Brazil 960 Reis, KM#368.1.

CM Date	Host Date	Good	VG	F	VF	XF
ND(1833)	1823-28R	40.00	60.00	90.00	130	—



X# 67 8 REALES
0.9030 Silver Countermark: "CEARA" in star Note: Countermarked on Minas Gerais 960 Reis, KM#240 / 8 Potosi Mint 8 Reales, KM#55.

CM Date	Host Date	Good	VG	F	VF	XF
ND(1833)	1773-89	50.00	100	175	300	—

X# 68 8 REALES
0.8960 Silver Countermark: "CEARA" in star Note: Countermark in star on Peru-Lima Mint 8 Reales, KM#106.2.

CM Date	Host Date	Good	VG	F	VF	XF
ND(1833)	1809-11	44.00	70.00	100	150	—



X# 69 8 REALES
27.0000 g., 0.9030 Silver 0.7838 oz. ASW Countermark: "CEARA" in star Note: Countermark on Bolivia 8 Soles KM#97

CM Date	Host Date	Good	VG	F	VF	XF
ND(1833)	(1827-33) JM	50.00	100	175	300	—

X# 66 960 REIS
0.9030 Silver Countermark: "CEARA" in star Note: Countermark on Minas Gerais 960 Reis, KM#251.2 / Potosi Mint 8 Reales, KM#73.

CM Date	Host Date	Good	VG	F	VF	XF
ND(1833)	1791-1808	70.00	100	130	200	—

ICO

Ico is a city in the state of Ceara in north-eastern Brazil. It was the center of a revolutionary movement from 1829 to 1832. Various copper and silver coins bearing ICO, IGO and YCO countermarks are thought to have been produced after the revolt and are considered post revolutionary fantasies. Some coins bearing countermarks of JCO and JGO are thought to be private countermarks from the revolutionary period. The coins listed here are all considered counterfeits or fantasies produced sometime after the revolution.

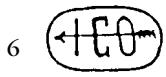

**EMPIRE
COUNTERMARKED
COINAGE**

Fantasy



X# 72 80 REIS

Copper **Countermark:** IGO **Note:** Countermark on Brazil 80 Reis, KM#366.

CM Date	Host Date	Good	VG	F	VF	XF
ND(1833)	1823-31	16.00	30.00	44.00	70.00	—



X# 75 960 REIS

0.8960 Silver **Countermark:** IGO **Note:** Countermark on Brazil 960 Reis, KM#307.3.

CM Date	Host Date	Good	VG	F	VF	XF
ND(1833)	1810-18R	40.00	80.00	120	170	—

X# 77 8 REALES

0.9030 Silver **Countermark:** YCO **Note:** Countermark on Potosi Mint 8 Reales, KM#73.

CM Date	Host Date	Good	VG	F	VF	XF
ND(1833)	1791-1808	100	150	220	300	—



X# 78 8 REALES

0.9030 Silver **Countermark:** IGO **Note:** Countermark on Mexico City Mint 8 Reales, KM#110.

CM Date	Host Date	Good	VG	F	VF	XF
ND(1833)	1808-11	100	150	220	300	—

JULIANA

REPUBLIC

**COUNTERMARKED
COINAGE**



X# 80 80 REIS

28.8400 g., Copper, 41 mm. **Countermark:** REP. JULIANA above Liberty head **Note:** Countermark on Brazil 80 Reis, KM#366.1

CM Date	Host Date	Good	VG	F	VF	XF
1839	1829	—	—	400	700	1,000



X# 81 960 REIS

0.8960 Silver **Countermark:** REP.JULIANA above Liberty head left **Note:** Countermark on Brazil 960 Reis, KM#307.1.

CM Date	Host Date	Good	VG	F	VF	XF
1837	1808B-1817B	—	—	500	800	1,150

MINAS GERAIS

STATE

BULLION COINAGE

Morro Velho Mines Issues



X# 1.1 3 1/4 OUNCES

101.1300 g., 0.9955 Gold 3.2366 oz. AGW, 40x23 mm. **Obv. Inscription:** MMV / AZ **Shape:** Rectangular **Note:** Uniface. Prev. Argentina X#1.1.

Date	Mintage	Good	VG	F	VF	XF
ND(c.1880)	—	—	—	—	—	6,500

X# 1.2 3 1/4 OUNCES

102.0000 g., 0.9954 Gold 3.2642 oz. AGW, 42x22 mm. **Obv. Inscription:** MMV / BC **Note:** Uniface. Prev. Argentina X#1.2.

Date	Mintage	Good	VG	F	VF	XF
ND(c.1880)	—	—	—	—	—	6,500

X# 2 7 OUNCES

218.0000 g., 0.9999 Gold 7.0079 oz. AGW, 63x24 mm. **Shape:** Rectangular **Note:** Uniface. Prev. Argentina X#2.

Date	Mintage	Good	VG	F	VF	XF
ND(c.1880)	—	—	—	—	—	12,500

REPUBLIC OF PIRATINI

A revolt in 1835 in the southern Brazilian state of Rio Grande do Sol brought about the brief establishment of the Republic of Piratini. At the time a set of arms was created and all coins then circulating in the area were countermarked with the oval symbol of two clasped hands holding a sword with liberty cap at point, surrounded by rays. Very few legitimate examples of these types exist today, but many fantasies, jewelers imitations and counterfeits are known. Most of the imitations bear the name of the republic or the date of it's establishment and display a bold straight sword, while the original has no dates or wording and a slightly curved sword. All examples listed here are counterfeits, imitations or fantasies.

REPUBLIC

COUNTERMARKED COINAGE

Type I



X# 3 320 REIS

Silver **Note:** Countermark with two hands grasping a sword with Liberty Cap on point above date "1835" on Brazil 320 Reis, KM#324.2.

CM Date	Host Date	Good	VG	F	VF	XF
1835	1818-20R	20.00	37.00	50.00	85.00	—

X# 4 960 REIS

Silver **Note:** Countermark Type I on Neuva Guatemala 8 Reales, KM#53.

CM Date	Host Date	Good	VG	F	VF	XF
1835	1790-1807	65.00	110	160	250	—



X# 5 960 REIS

Silver **Note:** Countermark Type I on Peru, Lima Mint 8 Reales, KM#117.1.

CM Date	Host Date	Good	VG	F	VF	XF
1835	1811-24	40.00	70.00	100	160	—



X# 1 6400 REIS

0.9167 Gold **Note:** Countermark Type I on Brazil 6400 Reis, KM#199.

CM Date	Host Date	Good	VG	F	VF	XF
1835	1777-86	—	—	—	—	—

Type II



X# 6 20 REIS

Copper **Note:** Countermarked Type II on Brazil 20 Reis, KM#216.1.

CM Date	Host Date	Good	VG	F	VF	XF
1835	1786-99	—	—	—	—	—



X# 8 20 REIS

Copper **Note:** Countermarked on countermarked Brazil 20 Reis, KM#436.1.

CM Date	Host Date	Good	VG	F	VF	XF
1835	1823-31R	—	—	—	—	—



X# 7 40 REIS

Copper **Countermark:** PIRATINI **Note:** Countermark similar to Type I but with date above and countermark below sword on Brazil 40 Reis, KM#363.1.

CM Date	Host Date	Good	VG	F	VF	XF
1835	1823-31R	25.00	37.00	55.00	90.00	—



X# 10 960 REISSilver **Note:** Countermark Type II on Bolivia 8 Reales, KM#84.

CM Date	Host Date	Good	VG	F	VF	XF
1835	1808-25	40.00	70.00	100	160	—

**X# 11 960 REIS**Silver **Note:** Countermark Type II on Brazil 960 Reis, KM#307.

CM Date	Host Date	Good	VG	F	VF	XF
1835	1810-18	40.00	80.00	120	—	—

**X# 12 960 REIS**Silver **Note:** Countermark Type II on counterfeit Brazil 960 Reis, KM#368.1.

CM Date	Host Date	Good	VG	F	VF	XF
1835	1828R	40.00	80.00	120	—	—

Type III**X# 20 960 REIS**Silver **Note:** Countermark similar to Type I but sword separates date on Brazil 960 Reis, KM#368.1.

CM Date	Host Date	Good	VG	F	VF	XF
1835	1823-27R	40.00	80.00	120	—	—

Type IV**X# 25 8 REALES**0.9030 Silver **Note:** Countermark Type IV on countermarked Azores 1200 Reis / Mexico City Mint 8 Reales, KM#11. (Both false.)

CM Date	Host Date	Good	VG	F	VF	XF
ND(1835)	1811-1821	70.00	100	150	240	—

**X# 26 20 REALES**0.9030 Silver **Countermark:** Rayed Liberty cap on straight sword held by clasped hands **Note:** Countermark Type IV on Spain, Madrid Mint 20 Reales, KM#551.2.

CM Date	Host Date	Good	VG	F	VF	XF
ND(1835)	1809-13	—	—	—	—	—

**BRITISH ADMINISTRATION****MEDALLIC COINAGE****Pobjoy Mint Series****X# 1 CROWN**Silver **Obv:** Bust of Edward VIII left

Date	Mintage	F	VF	XF	Unc	BU
1936 Proof	—	—	—	—	—	—

Richard Lobel Series**X# 2 CROWN**Bronze **Obv:** Bust of Edward VIII left **Obv. Legend:** EDWARD • VIII • KING • & • EMPEROR **Rev:** Lion standing right

Date	Mintage	F	VF	XF	Unc	BU
1936 Proof	1,000	—	—	—	—	—

X# 2a CROWNCopper-Nickel-Zinc **Obv:** Bust of Edward VIII left **Obv. Legend:** EDWARD • VIII • KING • & • EMPEROR **Rev:** Lion standing right

Date	Mintage	F	VF	XF	Unc	BU
1936 Proof	2,500	—	—	—	—	—

X# 2b CROWN0.9167 Silver **Obv:** Bust of Edward VIII left **Obv. Legend:** EDWARD • VIII • KING • & • EMPEROR **Rev:** Lion standing right

Date	Mintage	F	VF	XF	Unc	BU
1936 Proof	500	—	—	—	—	—

X# 2c CROWNGold **Obv:** Bust of Edward VIII left **Obv. Legend:** EDWARD • VIII • KING • & • EMPEROR **Rev:** Lion standing right

Date	Mintage	F	VF	XF	Unc	BU
1936 Proof	—	—	—	—	—	—

**X# 3 SOVEREIGN**0.3750 Gold **Obv:** Bust of Edward VIII left **Obv. Legend:** EDWARD • VIII • KING • & • EMPEROR **Rev:** Lion standing right

Date	Mintage	F	VF	XF	Unc	BU
1936 Proof	250	—	—	—	—	—

PIEFORTS

X#	Date	Mintage	Identification	Mkt Val
P1	1936	—	Crown. 0.9167 Silver. X#2b.	100

BRITISH HONDURAS

BRITISH COLONY

COUNTERMARKED COINAGE

It is generally believed that the crowned 'GR' monogram was placed on certain coins to make them acceptable as trade items with local indigenous peoples. This mark did not affect their currency status, although in light of the Revolutionary War of 1810-20 it may have been an attempt to localize and keep coins in the colony at a time when the supply of Spanish coins dwindled. This spurious Crown/'GR' countermark is believed to have been done in London ca.1915-1920. It appears on other coins also such as a Barbados penny dated 1788, Mexico Mint 8 reales dated 1797, 1/2 real dated 1774, Madrid Mint 2 reales dated 1793, Panda Potosi Mint 1/2 real dated 1808. Usually attributed to Jamaica in error. Crown over countermark in octagonal indent on English countermarked Spanish Colonial 8 Reales.



X# 3 1/2 ECU

Silver **Countermark:** GR **Note:** Crown over countermark on France 1/2 Ecu.

CM Date	Host Date	Good	VG	F	VF	XF
ND(1652)	1652	15.00	22.50	37.50	60.00	—



X# 5 ECU

Silver **Countermark:** GR **Note:** Crown over countermark on France 1 Ecu.

CM Date	Host Date	Good	VG	F	VF	XF
ND	1726	22.50	37.50	60.00	90.00	—



X# 10 8 REALES

Silver **Countermark:** GR **Note:** Market valuations are based on the English countermark being false also.

CM Date	Host Date	Good	VG	F	VF	XF
ND	1798	22.50	37.50	60.00	90.00	—

BRITISH NORTH BORNEO

BRITISH PROTECTORATE MEDALLIC COINAGE

Richard Lobel Series



X# 1 CROWN

Bronze **Obv:** Bust of Edward VIII left **Obv. Legend:** EDWARD • VIII • KING • & • EMPEROR **Rev:** Supported arms **Rev. Legend:** BRITISH NORTH BORNEO

Date	Mintage	F	VF	XF	Unc	BU
1936 Proof	750	Value: 17.00				

X# 1a CROWN

Copper-Nickel-Zinc **Obv:** Bust of Edward VIII left **Obv. Legend:** EDWARD • VIII • KING • & • EMPEROR **Rev:** Supported arms **Rev. Legend:** BRITISH NORTH BORNEO

Date	Mintage	F	VF	XF	Unc	BU
1936 Proof	2,500	Value: 17.00				

X# 1b CROWN

0.9167 Silver **Obv:** Bust of Edward VIII left **Obv. Legend:** EDWARD • VIII • KING • & • EMPEROR **Rev:** Supported arms **Rev. Legend:** BRITISH NORTH BORNEO

Date	Mintage	F	VF	XF	Unc	BU
1936 Proof	250	Value: 55.00				

X# 1c CROWN

Gold **Obv:** Bust of Edward VIII left **Obv. Legend:** EDWARD • VIII • KING • & • EMPEROR **Rev:** Supported arms **Rev. Legend:** BRITISH NORTH BORNEO

Date	Mintage	F	VF	XF	Unc	BU
1936 BV+5%	—	—	—	—	—	—



X# 2 SOVEREIGN

0.3750 Gold, 22 mm. **Obv:** Bust of Edward VIII left **Obv. Legend:** EDWARD • VIII • KING • & • EMPEROR **Rev:** Supported arms **Rev. Legend:** BRITISH NORTH BORNEO

Date	Mintage	F	VF	XF	Unc	BU
1936 BV+5%	250	—	—	—	—	—

PIEFORTS

X#	Date	Mintage	Identification	Mkt Val
P1	1936	—	Crown. 0.9167 Silver. X#1b.	100

BRITISH WEST AFRICA

BRITISH COLONIES

MEDALLIC COINAGE

1972 Pobjoy Mint Series



X# 1 CROWN

33.4800 g., Silver **Subject:** Edward VIII **Obv. Legend:** EDWARD VIII BY THE GRACE OF GOD **Rev:** British lion ready to pounce

Date	Mintage	F	VF	XF	Unc	BU
1936 Proof	—	Value: 175				



X# 2 CROWN

31.2100 g., Silver **Subject:** Edward VIII **Obv:** Bust right **Obv. Legend:** EDWARD • VIII • KING • AND • EMPEROR **Rev. Designer:** British lion ready to pounce

Date	Mintage	F	VF	XF	Unc	BU
1936 Proof	—	Value: 150				

BRITISH WEST FLORIDA

DOMINION

FANTASY COINAGE

X# 1 FARTHING

Copper Plated Brass, 26.25 mm. **Ruler:** Elizabeth II **Obv:** Bust facing **Rev:** flower

Date	Mintage	F	VF	XF	Unc	BU
2006	100	—	—	—	9.00	11.00

X# 2 POUND

Nickel Plated Brass, 40 mm. **Ruler:** Elizabeth II **Obv:** Bust facing **Rev:** Arms of the United Kingdom

Date	Mintage	F	VF	XF	Unc	BU
2006	—	—	—	—	10.00	12.50

BUCK ISLAND

An uninhabited island located off the southeastern end of the Island of Tortola in the British Virgin Islands. An enterprising outfit calling themselves the Buck Island Administration, St. Thomas, had these tokens struck by a private mint located in Cincinnati, Ohio, U.S.A. The tokens were shipped to St. Thomas through BICO, Ltd. (Buck Island Corporation) located in Plymouth Meeting, Pennsylvania, U.S.A.

UNINHABITED

TOKEN COINAGE



X# TN1 1/2 BUCK

Bronze **Obv:** Island outline **Obv. Legend:** BUCK ISLAND **Rev:** Goat's head **Rev. Legend:** EIRENE

Date	Mintage	F	VF	XF	Unc	BU
ND(1958)	10,000	—	—	10.00	20.00	30.00

X# TN2 1/2 BUCK

Goldine **Obv:** Island outline **Obv. Legend:** BUCK ISLAND **Rev:** Goat's head **Rev. Legend:** EIRENE

Date	Mintage	F	VF	XF	Unc	BU
ND(1958)	Inc. above	—	—	15.00	25.00	45.00



X# TN4 BUCK

Copper-Nickel-Zinc **Obv:** Island outline **Obv. Legend:** BUCK ISLAND **Rev:** Goat's head **Rev. Legend:** EIRENE

Date	Mintage	F	VF	XF	Unc	BU
ND(1958)	350	—	—	18.00	30.00	50.00



X# TN5 BUCK

Copper-Nickel-Zinc **Obv:** Island outline **Obv. Legend:** BUCK ISLAND **Rev:** Goat's head **Rev. Legend:** EIRENE **Note:** Total mintage for this type is included in XTN1.

Date	Mintage	F	VF	XF	Unc	BU
1961	—	—	—	15.00	25.00	45.00

BULGARIA

KINGDOM

MEDALLIC COINAGE

Originally produced as a jewelry item. A similar piece with Russian legends also exists.



KM# M1 4 DUKAT

13.9600 g., 0.9860 Gold 0.4425 oz. AGW **Ruler:** Ferdinand I **Countermark:** Crown and government mark **Obv:** Military bust right **Obv. Legend:** ФЕРДИНАНДЪ I ЦАРЬ НА БЪЛГАРИЯ **Rev:** Crowned supported arms

Date	Mintage	F	VF	XF	Unc	BU
1910	—	BV	675	725	900	—
1911	—	BV	700	750	950	—

Date	Mintage	F	VF	XF	Unc	BU
1912	—	BV	675	725	925	—
1914	—	BV	750	875	1,400	—
1917	—	BV	750	875	1,400	—
1918	—	BV	700	750	950	—
1919	—	BV	750	875	1,400	—

Note: Values above are for holed or holed and plugged specimens; unholed specimens command 5 times the values indicated



KM# M2 4 DUKAT

13.9600 g., 0.9860 Gold 0.4425 oz. AGW **Ruler:** Boris III **Countermark:** Crown and government mark **Obv:** Military bust left **Obv. Legend:** БОРИСЪ III ЦАРЬ НА БЪЛГАРИЯ **Rev:** Crowned supported arms

Date	Mintage	F	VF	XF	Unc	BU
ND1921	—	725	825	1,300	2,150	—
1926	—	725	825	1,300	2,150	—

Note: Values above are for holed or holed and plugged specimens; unholed specimens command 5 times the values indicated

REPUBLIC

ECU COINAGE



X# 1 25 ECU

31.1030 g., 0.9990 Silver 0.9989 oz. ASW, 38 mm. **Issuer:** Numex S.A., Madrid **Obv:** Arms **Obv. Legend:** РЕПУБЛИКА БЪЛГАРИЯ **Rev:** Ancient galley value above **Edge:** Reeded

Date	Mintage	F	VF	XF	Unc	BU
1993 Proof	8,000	Value: 55.00	—	—	—	—

X# 2 250 ECU

31.1030 g., 0.7500 Gold 0.7500 oz. AGW, 38 mm.
Issuer: Numex S.A., Madrid **Obv:** Arms **Obv. Legend:** РЕПУБЛИКА БЪЛГАРИЯ **Rev:** Ancient galley, value above **Edge:** Reeded

Date	Mintage	F	VF	XF	Unc	BU
1993 Proof	500	Value: 1,250				

FANTASY EURO PATTERNS

INA Series



X# Pn1 EURO CENT

4.6700 g., Copper, 16.4 mm. **Issuer:** INA **Series:** Sports **Obv:** Female broadjumping gymnast, torch below **Obv. Legend:** РЕПУБЛИКА БЪЛГАРИЯ **Rev:** Scales at right **Edge:** Plain

Date	Mintage	F	VF	XF	Unc	BU
2004 Proof	3,000	Value: 2.00				
2004	10,000					1.00

X# Pn1a EURO CENT

Silver, 16.4 mm. **Issuer:** INA **Series:** Sports **Obv:** Female broadjumping gymnast, torch below **Obv. Legend:** РЕПУБЛИКА БЪЛГАРИЯ **Rev:** Scales at right **Edge:** Plain

Date	Mintage	F	VF	XF	Unc	BU
2004 Proof	250	Value: 7.00				

X# Pn2 2 EURO CENT

5.6300 g., Copper, 18.5 mm. **Issuer:** INA **Series:** Sports **Obv:** Female high jumping gymnast, torch below **Obv. Legend:** РЕПУБЛИКА БЪЛГАРИЯ **Rev:** Scales at right **Edge:** Plain

Date	Mintage	F	VF	XF	Unc	BU
2004 Proof	3,000	Value: 2.50				
2004	10,000					1.50

X# Pn2a 2 EURO CENT

Silver, 18.5 mm. **Issuer:** INA **Series:** Sports **Obv:** Female high jumping gymnast, torch below **Obv. Legend:** РЕПУБЛИКА БЪЛГАРИЯ **Rev:** Scales at right **Edge:** Plain

Date	Mintage	F	VF	XF	Unc	BU
2004 Proof	250	Value: 8.00				

X# Pn3 5 EURO CENT

7.1000 g., Copper, 21 mm. **Issuer:** INA **Series:** Sports **Obv:** Male hurdler gymnast, torch above **Obv. Legend:** РЕПУБЛИКА БЪЛГАРИЯ **Rev:** Scales at right **Edge:** Plain

Date	Mintage	F	VF	XF	Unc	BU
2004 Proof	3,000	Value: 3.00				
2004	10,000					2.00

X# Pn3a 5 EURO CENT

Silver, 21 mm. **Issuer:** INA **Series:** Sports **Obv:** Male hurdler gymnast, torch above **Obv. Legend:** РЕПУБЛИКА БЪЛГАРИЯ **Rev:** Scales at right **Edge:** Plain

Date	Mintage	F	VF	XF	Unc	BU
2004 Proof	250	Value: 10.00				

X# Pn4 10 EURO CENT

5.9400 g., Goldline, 19.4 mm. **Series:** Sports **Obv:** Male archer right, torch behind **Obv. Legend:** РЕПУБЛИКА БЪЛГАРИЯ **Rev:** Dove, value within wreath of clasped hands **Edge:** Plain

Date	Mintage	F	VF	XF	Unc	BU
2004	10,000					2.50
2004 Proof	3,000	Value: 3.50				

X# Pn4a 10 EURO CENT

Silver, 19.4 mm. **Issuer:** INA **Series:** Sports **Obv:** Male archer right, torch behind **Obv. Legend:** РЕПУБЛИКА БЪЛГАРИЯ **Rev:** Dove, value within wreath of clasped hands **Edge:** Plain

Date	Mintage	F	VF	XF	Unc	BU
2004 Proof	250	Value: 12.00				

X# Pn5 20 EURO CENT

7.6600 g., Goldline, 22.3 mm. **Issuer:** INA **Series:** Sports **Obv:** Sailboat, torch at right **Obv. Legend:** РЕПУБЛИКА БЪЛГАРИЯ **Rev:** Dove, value within wreath of clasped hands **Edge:** Plain

Date	Mintage	F	VF	XF	Unc	BU
2004 Proof	3,000	Value: 4.25				
2004	10,000					3.00

X# Pn5a 20 EURO CENT

Silver, 22.3 mm. **Issuer:** INA **Series:** Sports **Obv:** Sailboat, torch at right **Obv. Legend:** РЕПУБЛИКА БЪЛГАРИЯ **Rev:** Dove, value within wreath of clasped hands **Edge:** Plain

Date	Mintage	F	VF	XF	Unc	BU
2004 Proof	250	Value: 15.00				

X# Pn6 50 EURO CENT

9.5400 g., Goldline, 24.4 mm. **Issuer:** INA **Series:** Sports **Obv:** Weightlifter **Obv. Legend:** РЕПУБЛИКА БЪЛГАРИЯ **Rev:** Dove, value within wreath of clasped hands **Edge:** Plain

Date	Mintage	F	VF	XF	Unc	BU
2004	10,000					3.50
2004 Proof	3,000	Value: 5.00				

X# Pn6a 50 EURO CENT

Silver, 24.4 mm. **Issuer:** INA **Series:** Sports **Obv:** Weightlifter **Obv. Legend:** РЕПУБЛИКА БЪЛГАРИЯ **Rev:** Dove, value within wreath of clasped hands **Edge:** Plain

Date	Mintage	F	VF	XF	Unc	BU
2004 Proof	250	Value: 18.00				



X# Pn7 EURO

8.4400 g., Bi-Metallic Goldline ring, Copper-Nickel center, 23.1 mm. **Issuer:** INA **Series:** Sports **Obv:** Hand putting basketball in hoop; torch at right **Obv. Legend:** РЕПУБЛИКА БЪЛГАРИЯ **Rev:** Large value "1", woman walking right within a ring **Edge:** Plain

Date	Mintage	F	VF	XF	Unc	BU
2004	10,000					5.50
2004 Proof	3,000	Value: 7.00				

X# Pn7a EURO

Bi-Metallic Goldline center in Silver ring, 23.1 mm. **Issuer:** INA **Series:** Sports **Obv:** Hand putting basketball in hoop **Obv. Legend:** РЕПУБЛИКА БЪЛГАРИЯ **Rev:** Large value "1", woman walking right within a ring **Edge:** Plain

Date	Mintage	F	VF	XF	Unc	BU
2004 Proof	250	Value: 25.00				



X# Pn8 2 EURO

Bi-Metallic Copper-Nickel ring, Goldline center **Issuer:** INA **Series:** Sports **Obv:** Cyclist right **Obv. Legend:** РЕПУБЛИКА БЪЛГАРИЯ **Rev:** Large value "2", woman walking right within ring **Edge:** Plain

Date	Mintage	F	VF	XF	Unc	BU
2004 Proof	3,000	Value: 9.00				
2004	10,000					7.00

X# Pn8a 2 EURO

Bi-Metallic Goldline center in Silver ring **Issuer:** INA **Series:** Sports **Obv:** Cyclist right **Obv. Legend:** РЕПУБЛИКА БЪЛГАРИЯ **Rev:** Large value "2", woman walking right within ring **Edge:** Plain

Date	Mintage	F	VF	XF	Unc	BU
2004 Proof	250	Value: 30.00				



X# Pn9 5 EURO

25.6000 g., Goldline, 36.2 mm. **Issuer:** INA **Series:** Sports **Subject:** Boxing **Obv:** Torch above two boxers in ring **Obv. Legend:** РЕПУБЛИКА БЪЛГАРИЯ **Rev:** Woman horseback right **Edge:** Plain

Date	Mintage	F	VF	XF	Unc	BU
2004 Proof	3,000	Value: 12.00				

X# Pn9a 5 EURO

Silver, 36.2 mm. **Issuer:** INA **Series:** Sports **Subject:** Boxing **Obv:** Torch above two boxers in ring **Obv. Legend:** РЕПУБЛИКА БЪЛГАРИЯ **Rev:** Woman horseback right **Edge:** Plain

Date	Mintage	F	VF	XF	Unc	BU
2004 Proof	250	Value: 45.00				

X# Pn10 EURO CENT

Copper Plated Steel **Edge:** Plain

Date	Mintage	F	VF	XF	Unc	BU
2004	7,000					1.00

X# Pn11 2 EURO CENT

Copper Plated Steel **Edge:** Plain

Date	Mintage	F	VF	XF	Unc	BU
2004	7,000					1.50

X# Pn12 5 EURO CENT

Copper Plated Steel **Edge:** Plain

Date	Mintage	F	VF	XF	Unc	BU
2004	7,000					2.00

X# Pn13 10 EURO CENT

Goldline **Edge:** Plain

Date	Mintage	F	VF	XF	Unc	BU
2004	7,000					2.50

X# Pn14 20 EURO CENT

Goldline **Edge:** Plain

Date	Mintage	F	VF	XF	Unc	BU
2004	7,000					3.00

X# Pn15 50 EURO CENT

Goldline **Edge:** Plain

Date	Mintage	F	VF	XF	Unc	BU
2004	7,000					3.50

X# Pn16 EURO

Bi-Metallic **Obv:** Scale **Rev:** Large value "1" on outlined map of Bulgaria **Edge:** Plain

Date	Mintage	F	VF	XF	Unc	BU
2004	7,000					5.50

X# Pn17 2 EUROP

Bi-Metallic **Obv:** Bust of Queen facing 3/4 right **Edge:** Plain

Date	Mintage	F	VF	XF	Unc	BU
2004	7,000	—	—	—	—	7.50

ESSAIS

X# Date Mintage Identification



E1 1880 O.M. — 10 Santim. Bronze. Prev. 400
KM#E2.



E2 1887 A.B. — 10 Santim. Bronze. Prev. 475
KM#E3.

PIEFORTS

X#	Date	Mintage	Identification	Mkt Val
P1	2004	10,000	5 Euro. Goldline. X#Pn9.	—
P2	2004	175	5 Euro. Silver. X#Pn9a.	—

MINT SETS

X#	Date	Mintage	Identification	Issue Price	Mkt Val
XMS1	2004 (8)	10,000	X#Pn1-Pn8	—	26.00
XMS2	2004 (8)	7,000	X#Pn10-Pn17	—	26.00

PROOF SETS

X#	Date	Mintage	Identification	Issue Price	Mkt Val
XPS1	2004 (9)	3,000	X#Pn1-Pn9	—	45.00
XPS2	2004 (9)	250	X#Pn1a-Pn9a	—	170

BURKINA FASO

REPUBLIC

INSTITUT MONETAIRE



X# 1 6000 CFA FRANCS-4 AFRICA
10.1000 g., Bi-Metallic Copper-Nickel center in Brass ring, 28.3 mm. **Obv:** Bird and rhinoceros **Rev:** Elephant head on map **Edge:** Plain

Date	Mintage	F	VF	XF	Unc	BU
2003	1,200	—	—	—	40.00	—

X# 1a 6000 CFA FRANCS-4 AFRICA

13.2000 g., 0.9990 Silver 0.4239 oz. ASW, 28.3 mm. **Obv:** Bird and rhinoceros **Rev:** Elephant head on map **Edge:** Plain

Date	Mintage	F	VF	XF	Unc	BU
2003	5	—	—	—	135	—

X# 1b 6000 CFA FRANCS-4 AFRICA

11.0000 g., 0.9990 Bi-Metallic .999 Silver center in Gold ring 0.3533 oz., 28.3 mm. **Obv:** Bird and Rhinoceros **Rev:** Elephant head on map **Edge:** Plain

Date	Mintage	F	VF	XF	Unc	BU
2003	5	—	—	—	450	—

X# 2 6000 CFA FRANCS-4 AFRICA

11.0000 g., 0.9990 Silver 0.3533 oz. ASW, 28.4 mm. **Obv:** Rhinoceros and bird **Rev:** Elephant head on full African map within Presidential legend **Edge:** Plain

Date	Mintage	F	VF	XF	Unc	BU
2003	5	—	—	—	480	—

X# 2a 6000 CFA FRANCS-4 AFRICA

11.0000 g., 0.9990 Bi-Metallic .999 Silver center in .999 Gold plated .999 Silver ring 0.3533 oz., 28.4 mm. **Obv:** Rhinoceros and bird **Rev:** Elephant head on full African map within Presidential legend **Edge:** Plain

Date	Mintage	F	VF	XF	Unc	BU
2003	5	—	—	—	480	—

MEDALLIC BULLION COINAGE



X# 5 OUNCE

31.1000 g., 0.9990 Silver 0.9988 oz. ASW, 38.5 mm. **Issuer:** Burkina Faso Numismatic Agency **Obv:** Arms **Obv. Inscription:** LA PATRE OU LA MORT... **Rev:** Eagle's head left and right **Edge:** Reeded

Date	Mintage	F	VF	XF	Unc	BU
1990 Proof	300	Value: 200				—

X# 5a OUNCE

31.1000 g., 0.9990 Gold 0.9988 oz. AGW, 38.5 mm. **Issuer:** Burkina Faso Numismatic Agency **Obv:** Arms **Obv. Inscription:** LA PATRE OU LA MORT... **Rev:** Eagle's head left and right **Edge:** Reeded

Date	Mintage	F	VF	XF	Unc	BU
1990 Proof	3	Value: 2,150				—

X# 5b OUNCE

Copper, 38.5 mm. **Issuer:** Burkina Faso Numismatic Agency **Obv:** Arms **Obv. Inscription:** LA PATRE OU LA MORT... **Rev:** Eagle's head left and right **Edge:** Reeded

Date	Mintage	F	VF	XF	Unc	BU
1990 Proof	30	Value: 85.00				—

UNOFFICIAL ESSAI COINAGE

X# Date Mintage Identification Mkt Val



E1 2007 850 2500 Francs. 0.9990 Silver. 7.7750 g. 27.3 mm. Arms with ESSAI divide date. William Willburforce facing. Reeded edge. 60.00

BURMA

UNION

COUNTERMARKED COINAGE



X# 10 8 REALES

27.0700 g., 0.7859 Silver 0.6840 oz. ASW **Note:** Countermark balance scale on various Mexico 8 Reales, KM #377.

CM Date	Host Date	Good	VG	F	VF	XF
ND(ca.1970)	1897 Cn AM	—	100	160	250	—
ND(ca.1970)	1894 Go RS	—	100	160	250	—

BULLION COINAGE

Irrawaddy Counting House - Rangoon



X# 15 5 TAEELS

156.3000 g., 0.9990 Silver 5.0199 oz. ASW, 29x47 mm. **Obv:** Scales, anchor at lower left and lower right in oval stamp **Shape:** Rectangular

Date	Mintage	F	VF	XF	Unc	BU
ND(1970s)	—	225	250	—	—	—



X# 14 5 TAELS
 154.0000 g., 0.9990 Silver 4.9461 oz. ASW, 50x30 mm.
Obv: Scales, star at lower left and lower right in oval stamp **Shape:** Rectangular

Date	Mintage	F	VF	XF	Unc	BU
ND(1970s)	—	225	250	—	—	—



X# 16 5 TAELS
 0.9990 Silver, 30x53 mm. **Obv:** Scales., star at lower left and lower right in oval stamp **Shape:** Rectangular

Date	Mintage	F	VF	XF	Unc	BU
ND(1970s)	—	225	250	—	—	—

X# 17 10 RUPEE
 0.9000 Silver **Note:** Similar to 5 Tael, X15.

Date	Mintage	F	VF	XF	Unc	BU
ND	—	225	250	—	—	—

MEDALLIC COINAGE

Patriotic Rebel Liberation Army Issues



X# 3 MU
 2.0000 g., 1.0000 Gold 0.0643 oz. AGW **Obv:** Legend around peacock **Obv. Legend:** UNION OF BURMA GOVERNMENT 1970-1971 **Rev. Legend:** U NU in star with SHWE MUZI below **Note:** Prev. KM#43.

Date	Mintage	F	VF	XF	Unc	BU
1970-71	—	—	—	—	150	250



X# 4 2 MU
 4.0000 g., 1.0000 Gold 0.1286 oz. AGW **Note:** Prev. KM#44.

Date	Mintage	F	VF	XF	Unc	BU
1970-71	—	—	—	—	275	375



X# 5 4 MU
 8.0000 g., 1.0000 Gold 0.2572 oz. AGW **Note:** Prev. KM#45.

Date	Mintage	F	VF	XF	Unc	BU
1970-71	—	—	—	—	500	600

SHAN STATES

REBEL COINAGE

Issued by guerilla rebels about 1981



X# 1 1/8 TICAL
 1.9000 g., Gold **Obv:** Crude outline map of Rebel held territories

Date	Mintage	F	VF	XF	Unc	BU
ND(c.1981)	—	—	—	150	250	—



X# 2 1/4 TICAL
 3.8000 g., Gold **Obv:** Crude outline map of Rebel held territories

Date	Mintage	F	VF	XF	Unc	BU
ND(c.1981)	—	—	—	175	275	—

BRITISH COLONY

MEDALLIC COINAGE

Richard Lobel Series



X# 20 CROWN
 Bronze **Subject:** Edward VIII **Obv:** Bust of Edward VIII

facing left **Obv. Legend:** EDWARD • VIII • KING • & • EMPEROR **Rev:** Peacock standing with feathers fanned

Date	Mintage	F	VF	XF	Unc	BU
1936 Proof	750	Value: 20.00	—	—	—	—

X# 20a CROWN
 Copper-Nickel-Zinc **Subject:** Edward VIII **Obv:** Bust of Edward VIII facing left **Obv. Legend:** EDWARD • VIII • KING • & • EMPEROR **Rev:** Peacock standing with feathers fanned

Date	Mintage	F	VF	XF	Unc	BU
1936 Proof	2,100	Value: 20.00	—	—	—	—

X# 20b CROWN
 0.9167 Silver **Subject:** Edward VIII **Obv:** Bust of Edward VIII facing left **Obv. Legend:** EDWARD • VIII • KING • & • EMPEROR **Rev:** Peacock standing with feathers fanned

Date	Mintage	F	VF	XF	Unc	BU
1936 Proof	200	Value: 55.00	—	—	—	—

X# 20c CROWN
 Gold **Subject:** Edward VIII **Obv:** Bust of Edward VIII facing left **Obv. Legend:** EDWARD • VIII • KING • & • EMPEROR **Rev:** Peacock standing with feathers fanned

Date	Mintage	F	VF	XF	Unc	BU
1936 Proof	—	Value: BV+5%	—	—	—	—



X# 21 SOVEREIGN
 0.3750 Gold **Subject:** Edward VIII

Date	Mintage	F	VF	XF	Unc	BU
1936 Proof	150	Value: BV+5%	—	—	—	—

ESSAIS

X#	Date	Mintage	Identification	Mkt Val
----	------	---------	----------------	---------



E1	CS1214	200	Kyat. Silver. 31mm.	45.00
E2	CS1214	40	Kyat. Copper.	30.00
E3	CS1214	15	Kyat. 0.7500 Gold.	—

PIEFORTS

X#	Date	Mintage	Identification	Mkt Val
P1	1936	—	Crown. 0.9167 Silver. X#20b.	110

TRIAL STRIKES

X#	Date	Mintage	Identification	Issue Price	Mkt Val
----	------	---------	----------------	-------------	---------



TSE1 CS1214 — Kyat. Brass. A modern fantasy issue of "unknown" origin struck c.1970 without any government authorization for obvious confusion of the numismatic community. — 22.50

BURUNDI KINGDOM

MEDALLIC COINAGE



X# 1 10 FRANCS
1.5000 g., Billon **Subject:** 50th Anniversary - Reign of Mwambusta IV **Obv:** Portrait of late King Mwambutsa IV
Date **Mintage** **F** **VF** **XF** **Unc** **BU**
ND(1966) Prooflike 6,000 — — — 32.50 —



X# 6 10 FRANCS
1.5000 g., Billon **Subject:** Coronation of Ntare V **Obv:** Portrait of Ntare V
Date **Mintage** **F** **VF** **XF** **Unc** **BU**
ND(1966) Prooflike 6,000 — — — 35.00 —



X# 2 25 FRANCS
3.2000 g., Billon **Subject:** 50th Anniversary - Reign of Mwambutsa IV **Obv:** Portrait of late King Mwambutsa IV
Date **Mintage** **F** **VF** **XF** **Unc** **BU**
ND(1966) Prooflike 6,000 — — — 37.50 —

X# 7 25 FRANCS
3.2000 g., Billon **Subject:** Coronation of Ntare V **Obv:** Portrait of Ntare V
Date **Mintage** **F** **VF** **XF** **Unc** **BU**
ND(1966) Prooflike 6,000 — — — 40.00 —



X# 3 50 FRANCS
5.2000 g., Billon **Subject:** 50th Anniversary - Reign of Mwambutsa IV **Obv:** Portrait of late King Mwambutsa IV
Date **Mintage** **F** **VF** **XF** **Unc** **BU**
ND(1966) Prooflike 6,000 — — — 42.50 —



X# 8 50 FRANCS
5.2000 g., Billon **Subject:** Coronation of Ntare V **Obv:** Portrait of Ntare V
Date **Mintage** **F** **VF** **XF** **Unc** **BU**
ND(1966) Prooflike 6,000 — — — 45.00 —



X# 4 100 FRANCS
10.3000 g., Billon **Subject:** 50th Anniversary - Reign of Mwambutsa IV **Obv:** Portrait of late King Mwambutsa IV
Date **Mintage** **F** **VF** **XF** **Unc** **BU**
ND(1966) Prooflike 16,000 — — — 48.50 —



X# 9 100 FRANCS
10.3000 g., Billon **Subject:** Coronation of Ntare V **Obv:** Portrait of Ntare V
Date **Mintage** **F** **VF** **XF** **Unc** **BU**
ND(1966) Prooflike 16,000 — — — 50.00 —



X# 5 500 FRANCS
Billon **Subject:** 50th Anniversary - Reign of Mwambutsa IV **Obv:** Portrait of late King Mwambutsa IV
Date **Mintage** **F** **VF** **XF** **Unc** **BU**
ND(1966) Prooflike — — — 80.00 —



X# 10 500 FRANCS
Billon **Subject:** Coronation of Ntare V **Obv:** Portrait of Ntare V
Date **Mintage** **F** **VF** **XF** **Unc** **BU**
ND(1966) Prooflike — — — 100 —

CABINDA

GOVERNMENT IN EXILE

ESCUDO DECIMAL COINAGE



X# 1 CENTAVO
3.5000 g., Brass, 18 mm. **Obv:** Coat of arms **Obv. Legend:** BANCO DE CABINDA - LIBERDADE **Rev:** Shrimp **Edge:** Reeded
Date **Mintage** **F** **VF** **XF** **Unc** **BU**
2001 — — — 0.75 1.00



X# 14 1 CENTAVO

2.9400 g., Copper Plated Steel, 17.93 mm. **Subject:** Food for all **Obv:** Small coat of arms above large fruit **Obv. Legend:** BANCO DE CABINDA - ALIMENTOS PARA TODOS **Rev:** Shrimp **Edge:** Reeded

Date	Mintage	F	VF	XF	Unc	BU
2008	—	—	—	—	—	0.75



X# 3 10 CENTAVOS

5.5000 g., Copper-Nickel Clad Copper, 22 mm. **Obv:** Coat of arms **Obv. Legend:** BANCO DE CABINDA - LIBERDADE **Rev:** Squid **Edge:** Reeded

Date	Mintage	F	VF	XF	Unc	BU
2001	—	—	—	—	2.00	2.50

Inscription: BANCO DE CABINDA **Rev:** Fish **Edge:** Plain **Shape:** Triangle

Date	Mintage	F	VF	XF	Unc	BU
ND (2005)	—	—	—	—	6.50	7.50



X# 4 50 CENTAVOS

6.4400 g., Copper-Nickel Clad Copper, 23.9 mm. **Obv:** Coat of arms **Obv. Legend:** BANCO DE CABINDA - LIBERDADE **Rev:** Stingray **Edge:** Reeded

Date	Mintage	F	VF	XF	Unc	BU
2001	—	—	—	—	2.50	3.00



X# 11 2 CENTAVOS

4.6100 g., Copper Plated Steel, 20.05 x 20.05 mm. **Obv:** National arms **Obv. Legend:** BANCO DE CABINDA - LIBERDADE **Rev:** Sea shell **Edge:** Plain **Shape:** Square

Date	Mintage	F	VF	XF	Unc	BU
2006	—	—	—	—	1.50	2.00



X# 17 10 CENTAVOS

4.3900 g., Brass Plated Steel, 21.9 mm. **Subject:** Food for all **Obv:** Small coat of arms at left of pineapple **Obv. Legend:** BANCO DE CABINDA - ALIMENTOS PARA TODOS **Rev:** Squid **Edge:** Reeded

Date	Mintage	F	VF	XF	Unc	BU
2008	—	—	—	—	—	1.50



X# 19 50 CENTAVOS

5.1600 g., Nickel Clad Steel, 23.95 mm. **Subject:** Food for all **Obv. Legend:** BANCO DE CABINDA - ALIMENTOS PARA TODOS **Edge:** Reeded

Date	Mintage	F	VF	XF	Unc	BU
2008	—	—	—	—	—	3.00



X# 15 2 CENTAVOS

4.5400 g., Copper Plated Steel, 20.08 x 20.08 mm. **Subject:** Food for all **Obv:** Small coat of arms above branch with fruit **Obv. Legend:** BANCO DE CABINDA - ALIMENTOS PARA TODOS **Rev:** Conch **Edge:** Plain **Shape:** Square

Date	Mintage	F	VF	XF	Unc	BU
2008	—	—	—	—	—	1.00



X# 12 25 CENTAVOS

5.0300 g., Nickel Clad Steel, 24.1 x 24 mm. **Obv:** Coat of arms **Obv. Legend:** BANCO DE CABINDA - LIBERDADE **Rev:** Fish **Edge:** Plain **Shape:** Six-sided

Date	Mintage	F	VF	XF	Unc	BU
2006	—	—	—	—	2.50	3.00



X# 5 ESCUDO CONVERTIVEL

8.1400 g., Bi-Metallic Copper center in Brass ring, 25.9 mm. **Obv:** Coat of arms **Obv. Legend:** BANCO DE CABINDA **Rev:** Fish **Edge:** Plain

Date	Mintage	F	VF	XF	Unc	BU
2003	—	—	—	—	4.00	5.00



X# 2 5 CENTAVOS

4.3000 g., Brass, 20 mm. **Obv:** Coat of arms **Obv. Legend:** BANCO DE CABINDA - LIBERDADE **Rev:** Jellyfish **Edge:** Reeded

Date	Mintage	F	VF	XF	Unc	BU
2001	—	—	—	—	1.50	2.00



X# 18 25 CENTAVOS

4.9900 g., Nickel Clad Steel, 24.1 x 23.97 mm. **Subject:** Food for all **Obv:** Small coat of arms above bunch of bananas **Obv. Legend:** BANCO DE CABINDA - ALIMENTOS PARA TODOS **Rev:** Fish **Edge:** Plain **Shape:** 6-sided

Date	Mintage	F	VF	XF	Unc	BU
2008	—	—	—	—	—	2.00



X# 20 ESCUDO CONVERTIVEL

6.7500 g., Bi-Metallic Copper clad center in Nickel-Brass ring, 25.93 mm. **Subject:** Food for all **Obv:** Small coat of arms at left of rooster standing left **Obv. Legend:** BANCO DE CABINDA - ALIMENTOS PARA TODOS **Edge:** Plain

Date	Mintage	F	VF	XF	Unc	BU
2008	—	—	—	—	4.50	5.00



X# 16 5 CENTAVOS

3.6900 g., Brass Plated Steel, 19.95 mm. **Obv:** Two bunches of fruit, small coat of arms at right **Obv. Legend:** BANCO DE CABINDA - ALIMENTOS PARA TODOS **Rev:** Jellyfish **Edge:** Reeded

Date	Mintage	F	VF	XF	Unc	BU
2008	—	—	—	—	—	1.25



X# 9 30 CENTAVOS

5.9300 g., Copper-Nickel, 30 mm. **Subject:** 30th Anniversary of Independence **Obv:** Monument **Obv. Legend:** BANCO DE CABINDA

**X# 24 ESCUDO CONVERTIVEL**

Bi-Metallic Copper clad center in brass ring, 37 mm.
Subject: 8th Anniversary of Cabinda coinage **Obv:**
 Small arms to left, with 10 Cabinda coin designs **Rev:**
 Fish **Rev. Legend:** 2001*2003*2005*2006*2008
 ULTIMO ESCUDO **Edge:** Reeded

Date	Mintage	F	VF	XF	Unc	BU
ND(2008)	—	—	—	—	18.50	20.00

**X# 6 2.50 ESCUDO CONVERTIVEL**

8.9000 g., Bi-Metallic Brass center in Copper-Nickel
 ring, 28.1 mm. **Obv:** Coat of arms **Obv. Legend:**
 BANCO DE CABINDA **Rev:** Fish **Edge:** Plain

Date	Mintage	F	VF	XF	Unc	BU
2003	—	—	—	—	6.00	7.00

**X# 21 2.50 ESCUDO CONVERTIVEL**

7.9200 g., Bi-Metallic Nickel-Brass center in Copper-
 nickel ring, 28.09 mm. **Subject:** Food for all **Obv:** Small
 Coat of arms at upper right of rabbit resting left **Obv.**
Legend: BANCO DE CABINDA - ALIMENTOS PARA
 TODOS **Rev:** Fish **Edge:** Plain

Date	Mintage	F	VF	XF	Unc	BU
2008	—	—	—	—	—	8.50

**X# 7 5 ESCUDO CONVERTIVEL**

10.3600 g., Bi-Metallic Copper-Nickel center in Brass
 ring, 30 mm. **Obv:** Coat of arms **Obv. Legend:** BANCO
 DE CABINDA **Rev:** Ramora fish **Edge:** Plain

Date	Mintage	F	VF	XF	Unc	BU
2005	—	—	—	—	10.00	12.00

**X# 10 5 ESCUDO CONVERTIVEL**

10.3100 g., Bi-Metallic Copper-Nickel in Brass ring,
 29.6 mm. **Subject:** 30th Anniversary of Independence
Obv: Monument **Obv. Legend:** BANCO DE CABINDA
Rev: Many fish above reef **Edge:** Plain

Date	Mintage	F	VF	XF	Unc	BU
ND (2005)	—	—	—	—	10.00	12.00

**X# 22 5 ESCUDO CONVERTIVEL**

9.3100 g., Bi-Metallic Copper-Nickel center in Nickel-
 Brass ring, 30.04 mm. **Subject:** Food for all **Obv:** Small
 coat of arms above pig standing left **Obv. Legend:**
 BANCO DE CABINDA - ALIMENTOS PARA TODOS
Rev: Ramora fish **Edge:** Plain

Date	Mintage	F	VF	XF	Unc	BU
2008	—	—	—	—	—	8.00

**X# 8 7-1/2 ESCUDO CONVERTIVEL**

35.2200 g., Brass, 60.2x30.5 mm. **Subject:** FAO **Obv:**
 Coat of arms, value and dates **Obv. Legend:** BANCO
 DE CABINDA **Rev:** Fish, pig and rooster above produce
Edge: Plain **Shape:** Rectangle **Note:** Illustration
 reduced.

Date	Mintage	F	VF	XF	Unc	BU
ND (2005)	—	—	—	—	14.00	16.00

**X# 23 7-1/2 ESCUDO CONVERTIVEL**

10.3900 g., Bi-Metallic, 32.87 mm. **Subject:** Food for
 all **Obv:** Small coat of arms below frog facing **Obv.**
Legend: BANCO DE CABINDA - ALIMENTOS PARA
 TODOS **Rev:** Fish **Edge:** Plain **Shape:** 8-sided

Date	Mintage	F	VF	XF	Unc	BU
2008	—	—	—	—	17.00	18.00

**X# 13 10 ESCUDOS CONVERTIVEL**

46.8600 g., Bi-Metallic Copper-Nickel center in Brass
 ring, 49.9 mm. **Subject:** 5th Anniversary of Cabindan
 Coinage **Obv:** Swordfish in value **Obv. Legend:**
 BANCO DE CABINDA **Rev:** Twelve Cabindan coin
 designs **Edge:** Reeded

Date	Mintage	F	VF	XF	Unc	BU
ND (2006)	—	—	—	—	30.00	40.00

REAL DECIMAL COINAGE**X# 34 1/2 AVO**

Aluminum, 13 mm. **Obv:** Denomination divides date,
 arms below **Obv. Legend:** BANCO DE CABINDA **Rev:**
 Eel **Edge:** Plain

Date	Mintage	F	VF	XF	Unc	BU
2010	—	—	—	—	1.50	2.00



X# 25 AVO

Copper Plated Steel, 15 mm. **Obv:** Denomination with arms below **Obv. Legend:** Banco De Cabinda **Rev:** Fish **Edge:** Plain

Date	Mintage	F	VF	XF	Unc	BU
2009	—	—	—	—	0.75	1.00



X# 26 2 AVOS

Copper Plated Steel, 17 mm. **Obv:** Denomination with arms below **Obv. Legend:** BANCO DE CABINDA **Rev:** Fish **Edge:** Plain

Date	Mintage	F	VF	XF	Unc	BU
2009	—	—	—	—	1.00	1.25



X# 27 5 AVOS

Brass, 21 mm. **Obv:** Denomination with arms below **Obv. Legend:** BANCO DE CABINDA **Rev:** Fish **Edge:** Plain

Date	Mintage	F	VF	XF	Unc	BU
2009	—	—	—	—	1.50	2.00



X# 28 10 AVOS

Brass, 23.5 mm. **Obv:** Denomination with arms below **Obv. Legend:** BANCO DE CABINDA **Rev:** Fish **Edge:** Plain

Date	Mintage	F	VF	XF	Unc	BU
2009	—	—	—	—	2.00	2.50



X# 29 20 AVOS

Nickel Clad Steel, 27 mm. **Obv:** Denomination with arms below **Obv. Legend:** BANCO DE CABINDA **Rev:** Fish **Edge:** Plain

Date	Mintage	F	VF	XF	Unc	BU
2009	—	—	—	—	3.00	3.50



X# 30 50 AVOS

Nickel Clad Steel, 30 mm. **Obv:** Denomination with arms below **Obv. Legend:** BANCO DE CABINDA **Rev:** Fish **Edge:** Plain

Date	Mintage	F	VF	XF	Unc	BU
2009	—	—	—	—	5.00	5.50



X# 31 REAL

Bi-Metallic Brass center in copper-nickel ring, 28 mm. **Obv:** Denomination with arms below **Obv. Legend:** BANCO DE CABINDA **Rev:** Fish **Edge:** Plain

Date	Mintage	F	VF	XF	Unc	BU
2009	—	—	—	—	7.00	8.00



X# 32 2 REAIS

Bi-Metallic Copper-nickel center in copper ring, 31.5 mm. **Obv:** Denomination with arms below **Obv. Legend:** BANCO DE CABINDA **Rev:** Fish **Edge:** Reeded

Date	Mintage	F	VF	XF	Unc	BU
2009	—	—	—	—	10.00	12.50



X# 33 4 REAIS

Bi-Metallic Copper center in Copper-Nickel ring **Ring Composition:** Copper-Nickel **Center Composition:** Copper, 46.5 mm. **Obv:** Denomination over coins illustration 5 Escudo to 1 Real conversion rate, arms below **Obv. Legend:** BANCO DE CABINDA **Rev:** Crab **Rev. Legend:** UMAMELHORECONOMIA REFORMAMONETARIA UMA NOVA MOEDA 1 DE JANEIRO DE 2009 **Edge:** Plain **Shape:** Square

Date	Mintage	F	VF	XF	Unc	BU
2009	—	—	—	—	16.00	18.00



X# 35 5 REAIS

Bi-Metallic Copper-nickel center with brass ring **Ring Composition:** Brass **Center Composition:** Copper-Nickel, 29 mm. **Obv:** Denomination divides date, arms below **Obv. Legend:** BANCO DE CABINDA **Rev:** Fish **Edge:** Reeded and plain alternating

Date	Mintage	F	VF	XF	Unc	BU
2010	—	—	—	—	13.00	15.00



KM# 36 5 REAIS

Bi-Metallic Copper-nickel center with brass ring **Ring Composition:** Brass **Center Composition:** Copper-Nickel, 29 mm. **Obv:** Denomination divides date, arms below **Obv. Legend:** BANCO DE CABINDA **Rev:** Map and rifle **Rev. Legend:** 1975 2010 **Rev. Inscription:** 35 ANOS INDEPENDENCIA **Edge:** Reeded and plain alternating

Date	Mintage	F	VF	XF	Unc	BU
2010	—	—	—	—	14.00	16.00

CAMBODIA

KINGDOM

TICAL COINAGE

X# 1 1/8 TICAL (1 Fuang)

Silver **Note:** A very deceptive counterfeit.

Date	Mintage	F	VF	XF	Unc	BU
ND	—	—	—	—	6.00	—

X# 1a 1/8 TICAL (1 Fuang)

Copper

Date	Mintage	F	VF	XF	Unc	BU
ND	—	—	—	—	10.00	—

X# 1b 1/8 TICAL (1 Fuang)

Gold

Date	Mintage	F	VF	XF	Unc	BU
ND	—	—	—	—	75.00	—

ESSAIS



X# E2 5 CENTIMES

Bronze **Obv:** Large bust, E left of truncation **Note:** Prev. KM#E1.

Date	Mintage	F	VF	XF	Unc	BU
1860 Proof	—	—	—	—	—	—



X# E3 10 CENTIMES

Bronze **Obv:** Small bust, ESSAI below truncation **Note:** Prev. KM#E2.

Date	Mintage	F	VF	XF	Unc	BU
1860 Proof	—	—	—	—	—	—

X# E3a 10 CENTIMES

Silver **Note:** Prev. KM#E2a.

Date	Mintage	F	VF	XF	Unc	BU
1860 Proof	—	—	—	—	—	—



X# E4 10 CENTIMES

Bronze **Obv:** Large bust, E left of truncation **Note:** Prev. KM#EA3.

Date	Mintage	F	VF	XF	Unc	BU
1860 Proof	—	—	—	—	—	—



X# E5 25 CENTIMES

Silver **Note:** Prev. KM#E3.

Date	Mintage	F	VF	XF	Unc	BU
1860 Proof	—	—	—	—	—	—



X# E6 50 CENTIMES

Silver **Note:** Prev. KM#E4.

Date	Mintage	F	VF	XF	Unc	BU
1860 Proof	—	—	—	—	—	—



X# E7 FRANC

Silver **Note:** Prev. KM#E5.

Date	Mintage	F	VF	XF	Unc	BU
1860 Proof	—	—	—	—	—	—



X# E8 2 FRANCS

Silver **Note:** Prev. KM#E6.

Date	Mintage	F	VF	XF	Unc	BU
1860 Proof	—	—	—	—	—	—



X# E9 4 FRANCS

Silver **Note:** Prev. KM#E7.

Date	Mintage	F	VF	XF	Unc	BU
1860 Proof	—	—	—	—	—	—

X# E10 PIASTRE

Silver **Note:** Prev. KM#E8.

Date	Mintage	F	VF	XF	Unc	BU
1860 Proof	—	—	—	—	—	—

PATTERNS

Including off metal strikes

X# Pn3 5 CENTIMES

Gold **Note:** Prev. KM#Pn3.

Date	Mintage	F	VF	XF	Unc	BU
1860	—	—	—	—	—	—



X# Pn1 10 CENTIMES

Gold **Ruler:** Norodom I **Edge:** Plain **Note:** Prev. KM#Pn3.

Date	Mintage	F	VF	XF	Unc	BU
1860 Rare	—	—	—	—	—	—

X# Pn5 10 CENTIMES

Gold **Note:** Prev. KM#Pn5.

Date	Mintage	F	VF	XF	Unc	BU
1860	—	—	—	—	—	—

X# Pn6 25 CENTIMES

Gold **Note:** Prev. KM#Pn6.

Date	Mintage	F	VF	XF	Unc	BU
1860	—	—	—	—	—	—

X# Pn7 50 CENTIMES

Gold **Note:** Prev. KM#Pn7.

Date	Mintage	F	VF	XF	Unc	BU
1860	—	—	—	—	—	—

X# Pn8 FRANC

Gold **Note:** Prev. KM#Pn8.

Date	Mintage	F	VF	XF	Unc	BU
1860	—	—	—	—	—	—



X# Pn9 2 FRANCS

Gold **Note:** Prev. KM#Pn9.

Date	Mintage	F	VF	XF	Unc	BU
1860	—	—	—	—	—	—

X# Pn10 4 FRANCS

Gold **Note:** Prev. KM#Pn10.

Date	Mintage	F	VF	XF	Unc	BU
1860	—	—	—	12,500	—	—

X# Pn11 PIASTRE

Gold **Note:** Prev. KM#Pn11.

Date	Mintage	F	VF	XF	Unc	BU
1860	—	—	—	—	—	—

PIEFORTS WITH ESSAI

Double thickness

Standard metals unless otherwise noted

X# P1 5 CENTIMES

Bronze **Note:** Prev. KM#P1.

Date	Mintage	F	VF	XF	Unc	BU
1860	110	—	—	—	350	—

X# P2 10 CENTIMES

Bronze **Note:** Prev. KM#P2.

Date	Mintage	F	VF	XF	Unc	BU
1860	110	—	—	—	450	—

X# P3 20 CENTIMES

Silver **Note:** Prev. KM#P3.

Date	Mintage	F	VF	XF	Unc	BU
1860	—	—	—	—	650	—

X# P4 50 CENTIMES

Silver **Note:** Prev. KM#P4.

Date	Mintage	F	VF	XF	Unc	BU
1860	—	—	—	—	—	—

X# P5 FRANC

Silver **Note:** Prev. KM#P5.

Date	Mintage	F	VF	XF	Unc	BU
1860	—	—	—	—	1,000	—

X# P6 2 FRANCS

Silver **Note:** Prev. KM#P6.

Date	Mintage	F	VF	XF	Unc	BU
1860	—	—	—	—	950	—

X# P7 4 FRANCS

Silver **Note:** Prev. KM#P7.

Date	Mintage	F	VF	XF	Unc	BU
1860	—	—	—	—	—	—

X# P8 PIASTRE

Silver **Note:** Prev. KM#P8.

Date	Mintage	F	VF	XF	Unc	BU
1860	—	—	—	—	6,500	—

MEDALLIC COINAGE

X# 1.2 CENTIME

Bronze **Note:** Previously KM#43.2

Date	Mintage	F	VF	XF	Unc	BU
1860 Restrike	—	—	14.00	40.25	85.00	—

X# 1.3 CENTIME

Bronze **Note:** Previously KM#43.3, believed to be counterfeit.

Date	Mintage	F	VF	XF	Unc	BU
1860	—	17.00	46.00	85.00	175	—



X# M2 5 CENTIMES

Bronze **Note:** Prev. KM#42.1 or 42.2.

Date	Mintage	F	VF	XF	Unc	BU
1860	11,467,000	6.00	14.00	40.25	85.00	175
1860 Proof	—	Value: 350		—	—	—
1860 Restrike	—	—	17.00	34.50	85.00	—



X# M3 10 CENTIMES

Bronze **Note:** Prev. KM#43.1 or 43.2.

Date	Mintage	F	VF	XF	Unc	BU
1860	10,267,000	7.00	17.00	50.00	110	300
1860 Proof	—	Value: 500		—	—	—
1860 Restrike	—	—	20.00	40.25	100	—



X# M4 25 CENTIMES

1.2500 g., 0.9000 Silver 0.0362 oz. ASW **Ruler:** Norodom I **Note:** Prev. KM#44.1.

Date	Mintage	VG	F	VF	XF	Unc
1860	—	—	12.00	36.00	120	300
1860 Proof	—	Value: 850		—	—	—
1860 Restrike	—	—	—	18.00	36.00	90.00



X# M5 50 CENTIMES

2.5000 g., 0.9000 Silver 0.0723 oz. ASW **Note:** Prev. KM#45.1 or 45.2.

Date	Mintage	F	VF	XF	Unc	BU
1860 Proof	—	Value: 950		—	—	—
1860	—	25.00	70.00	150	350	700
1860 Restrike	—	—	25.00	48.00	120	—



X# M6 FRANC

Silver **Ruler:** Norodom I **Note:** Prev. KM#46.

Date	Mintage	F	VF	XF	Unc	BU
1860	—	—	85.00	150	350	700
1860 Restrike	—	—	42.00	70.00	150	—
1860 Proof	—	Value: 775		—	—	—



X# M7 2 FRANCS

Silver **Ruler:** Norodom I **Note:** Prev. KM#47.

Date	Mintage	F	VF	XF	Unc	BU
1860 Proof	—	Value: 950		—	—	—
1860	—	—	125	250	500	900
1860 Restrike	—	—	50.00	95.00	—	—



X# M8 4 FRANCS

20.0000 g., 0.9000 Silver 0.5787 oz. ASW **Note:** Prev. KM#48.1 or 48.2.

Date	Mintage	F	VF	XF	Unc	BU
1860	—	120	275	550	950	1,600
1860 Proof	—	Value: 2,500		—	—	—
1860 Restrike	—	—	70.00	100	225	—



X# M9 PIASTRE

27.0000 g., 0.9000 Silver 0.7812 oz. ASW **Note:** Prev. KM#49.

Date	Mintage	F	VF	XF	Unc	BU
1860 Proof	—	Value: 8,000		—	—	—
1860	—	500	1,000	2,000	4,000	7,000

TEST COINAGE



X# T1 TEST COIN

25.0000 g., Silver **Ruler:** Norodom I **Rev:** St. Michael slaying the devil **Note:** Struck in Brussels, Belgium by Menning Brothers. Inscribed "Test of the Money Press of the King of Cambodia."

Date	Mintage	F	VF	XF	Unc	BU
1875	—	—	—	1,500	2,250	—

X# T2 TEST COIN

25.0000 g., Silver **Ruler:** Norodom I **Rev:** St. Michael slaying the devil **Edge:** Plain **Note:** Struck in Brussels, Belgium by Menning Brothers. Inscribed "Test of the Money Press of the King of Cambodia."

Date	Mintage	F	VF	XF	Unc	BU
1875	—	—	—	1,500	2,250	—

X# T3 TEST COIN

Bronze **Ruler:** Norodom I **Rev:** St. Michael slaying the devil **Note:** Struck in Brussels, Belgium by Menning Brothers. Inscribed "Test of the Money Press of the King of Cambodia."

Date	Mintage	F	VF	XF	Unc	BU
1875	—	—	—	650	1,000	—

X# T4 TEST COIN

Brass **Ruler:** Norodom I **Rev:** St. Michael slaying the devil **Note:** Struck in Brussels, Belgium by Menning Brothers. Inscribed "Test of the Money Press of the King of Cambodia."

Date	Mintage	F	VF	XF	Unc	BU
1875	—	—	—	650	1,000	—

X# T5 TEST COIN

Copper **Ruler:** Norodom I **Rev:** St. Michael slaying the devil **Note:** Struck in Brussels, Belgium by Menning Brothers. Inscribed "Test of the Money Press of the King of Cambodia."

Date	Mintage	F	VF	XF	Unc	BU
1875	—	—	—	650	1,000	—

CAMELOT

KINGDOM

FANTASY COINAGE

Issued by the Shire Post Mint.

X# 1 DOUBLE NUMMUS

5.5000 g., Copper **Ruler:** Arthur Pendragon **Obv:** Bust left, radiate and draped **Rev:** Winged victory advancing left holding wreath **Rev Legend:** MONSBADONIS/PCAM

Date	Mintage	F	VF	XF	Unc	BU
ND	200	—	—	4.00	—	—

**X# 3 SILIQUA**

2.4000 g., 0.9000 Silver 0.0694 oz. ASW **Ruler:** Arthur Pendragon **Obv:** Bust right, radiate and draped **Rev:** Victory advancing left holding wreath **Rev. Legend:** MONS BADONIS / PCAM

Date	Mintage	F	VF	XF	Unc	BU
ND	500	—	—	12.00	—	—

**X# 5 3 SCRIPULA**

3.3000 g., 0.9167 Gold 0.0973 oz. AGW **Ruler:** Arthur Pendragon **Obv:** Bust right, radiate and draped **Rev:** Victory advancing left holding wreath **Rev. Legend:** MONS BADONIS / PCAM

Date	Mintage	F	VF	XF	Unc	BU
ND	12	—	—	—	180	—

CAMEROON**REPUBLIC****INSTITUT MONETAIRE****X# 25 750 CFA FRANCS-1/2 AFRICA**

5.1700 g., Iron blued, 20 mm. **Obv:** Standing Pygmy **Rev:** Elephant head on full Africa map **Edge:** Plain

Date	Mintage	F	VF	XF	Unc	BU
2005	2,500	—	—	—	20.00	—

**X# 25a 750 CFA FRANCS-1/2 AFRICA**

5.2400 g., Bi-Metallic Copper-Nickel center in Brass ring, 20 mm. **Obv:** Standing Pygmy **Rev:** Elephant head on full Africa map **Edge:** Plain

Date	Mintage	F	VF	XF	Unc	BU
2005	2,005	—	—	—	30.00	—

X# 25b 750 CFA FRANCS-1/2 AFRICA

0.9990 Silver, 20 mm. **Obv:** Standing Pygmy **Rev:** Elephant head on full Africa map

Date	Mintage	F	VF	XF	Unc	BU
2005	25	—	—	—	375	—

**X# 26 1500 CFA FRANCS-1 AFRICA**

7.4000 g., Nickel Plated Iron, 26 mm. **Obv:** "Mambila" (Iron double hoe money) **Rev:** Elephant head on full Africa map **Edge:** Plain

Date	Mintage	F	VF	XF	Unc	BU
2005	2,005	—	—	—	25.00	—

X# 26a 1500 CFA FRANCS-1 AFRICA

0.9990 Silver, 26 mm. **Obv:** "Mambila" (Iron double hoe money) **Rev:** Elephant head on full Africa map

Date	Mintage	F	VF	XF	Unc	BU
2005	25	—	—	—	365	—

**X# 29 1500 CFA FRANCS-1 AFRICA**

7.3000 g., Nickel Plated Iron, 26 mm. **Obv:** Soccer player at left, Brandenburg Gate at back, African map at right **Rev:** Elephant head on full African map **Edge:** Plain

Date	Mintage	F	VF	XF	Unc	BU
2006	5,000	—	—	—	25.00	—

X# 29a 1500 CFA FRANCS-1 AFRICA

12.0000 g., 0.9990 Silver 0.3854 oz. ASW, 26 mm. **Obv:** Soccer player at left, Brandenburg Gate at back, African map at right **Rev:** Elephant head on full African map **Edge:** Plain

Date	Mintage	F	VF	XF	Unc	BU
2006	25	—	—	—	425	—

**X# 30 1500 CFA FRANCS-1 AFRICA**

7.3000 g., Nickel Plated Iron, 26 mm. **Obv:** Soccer player at left, Brandenburg Gate at back, African map at right **Rev:** Elephant head on full African map **Edge:** Plain

Date	Mintage	F	VF	XF	Unc	BU
2006	5,000	—	—	—	25.00	—

X# 30a 1500 CFA FRANCS-1 AFRICA

9.0000 g., Bi-Metallic Gold Plated Copper center in Brass ring, 26 mm. **Obv:** Soccer player at left, Brandenburg Gate at back, African map at right **Rev:** Elephant head on full African map **Edge:** Plain

Date	Mintage	F	VF	XF	Unc	BU
2006	10	—	—	—	765	—

X# 30b 1500 CFA FRANCS-1 AFRICA

12.0000 g., Silver, 26 mm. **Obv:** Soccer player at left, Brandenburg Gate at back, African map at right **Rev:** Elephant head on full African map **Edge:** Plain

Date	Mintage	F	VF	XF	Unc	BU
2006	25	—	—	—	425	—

**X# 24 4500 CFA FRANCS-3 AFRICA**

7.5000 g., Bi-Metallic Copper-Nickel center in Brass ring, 26 mm. **Obv:** Pope Benedict XVI **Rev:** Elephant head on Central Africa map **Edge:** Segmented reeding

Date	Mintage	F	VF	XF	Unc	BU
2005	2,005	—	—	—	50.00	—

X# 24a 4500 CFA FRANCS-3 AFRICA

Bi-Metallic .999 Silver center in .999 Gold plated .999 Silver ring, 26 mm. **Obv:** Pope Benedict XVI **Rev:** Elephant head on Central Africa map

Date	Mintage	F	VF	XF	Unc	BU
2005	25	—	—	—	400	—

X# 24b 4500 CFA FRANCS-3 AFRICA

0.9990 Silver, 26 mm. **Obv:** Pope Benedict XVI **Rev:** Elephant head on Central Africa map

Date	Mintage	F	VF	XF	Unc	BU
2005	25	—	—	—	400	—

X# 32 4500 CFA FRANCS-3 AFRICA

8.0000 g., Bi-Metallic Stainless Steel center in Brass ring, 26 mm. **Obv:** Pope John Paul II **Rev:** African Map **Edge:** Segmented reeding

Date	Mintage	F	VF	XF	Unc	BU
2007	2,007	—	—	—	—	65.00

X# 32a 4500 CFA FRANCS-3 AFRICA

10.0000 g., Bi-Metallic .999 Silver center in Gold plated Brass ring, 26 mm. **Obv:** Pope John Paul II **Rev:** African Map **Edge:** Segmented reeding

Date	Mintage	F	VF	XF	Unc	BU
2007	27	—	—	—	—	585

X# 32b 4500 CFA FRANCS-3 AFRICA

12.0000 g., 0.9990 Silver 0.3854 oz. ASW, 26 mm. **Obv:** Pope John Paul II **Rev:** African Map **Edge:** Segmented reeding

Date	Mintage	F	VF	XF	Unc	BU
2007	27	—	—	—	—	520

X# 27 6000 CFA FRANCS-4 AFRICA

10.1300 g., Bi-Metallic Copper-Nickel center in Brass ring, 28.4 mm. **Obv:** President and map **Rev:** Elephant head on Central Africa map **Edge:** Plain

Date	Mintage	F	VF	XF	Unc	BU
ND (2003)	500	—	—	—	80.00	—

X# 27a 6000 CFA FRANCS-4 AFRICA

0.9990 Silver **Obv:** President and map **Rev:** Elephant head on Central Africa map

Date	Mintage	F	VF	XF	Unc	BU
2003	25	—	—	—	275	—

**X# 31 7500 CFA-5 AFRICA**

12.5000 g., Silver Plated Brass, 30.5 mm. **Obv:** Two wedding rings **Rev:** Elephant head on full African map **Edge:** Segmented reeding

Date	Mintage	F	VF	XF	Unc	BU
2006	1,500	—	—	—	45.00	—



X# 31a 7500 CFA-5 AFRICA

12.5000 g., Brass Gilt, 30.5 mm. **Obv:** Two wedding rings **Rev:** Elephant head on full African map **Edge:** Segmented reeding

Date	Mintage	F	VF	XF	Unc	BU
2006	1,500	—	—	—	45.00	—

X# 31b 7500 CFA-5 AFRICA

15.6000 g., 0.9990 Silver 0.5010 oz. ASW, 30.5 mm. **Obv:** Two wedding rings **Rev:** Elephant head on full African map **Edge:** Segmented reeding

Date	Mintage	F	VF	XF	Unc	BU
2006	25	—	—	—	375	—

CANADA

CONFEDERATION

MEDALLIC COINAGE - INA ISSUE

X# 17 50 CENTS

13.7000 g., Copper-Nickel, 29.3 mm. **Ruler:** Edward VIII **Obv:** Head left **Obv. Legend:** EDWARDVS VIII D:G:BR:OMN:REX **Rev:** Crowned supported arms **Rev. Legend:** CANADA **Edge:** Plain

Date	Mintage	F	VF	XF	Unc	BU
1937 Proof	—	—	—	—	—	—

X# 6 20 DOLLARS

24.8600 g., Silver Gilt, 38.6 mm. **Ruler:** Elizabeth II **Obv:** Tiara bust right **Obv. Legend:** ELIZABETH II - D G REGINA **Rev:** Crowned arms and supported arms **Rev. Inscription:** CANADIAN CENTENNIAL / GOLD COIN MONUMENT / SUDBURY - CANADA **Note:** Purpose was for replacing medallion in proof sets as it was illegal to import the regular \$20 gold proof into the USA.

Date	Mintage	F	VF	XF	Unc	BU
1967	—	—	—	—	—	37.50

MEDALLIC COINAGE - RICHARD LOBEL SERIES

X# 20 DOLLAR

0.9167 Silver, 38 mm. **Obv:** Bust left, dates below **Obv. Legend:** EDWARD • VIII • KING • E • EMPEROR **Rev:** Beaver right, maple leaf at left and right **Rev. Legend:** CANADA **Edge:** Plain

Date	Mintage	F	VF	XF	Unc	BU
1987 Proof	50	Value: 70.00	—	—	—	—

X# 20a DOLLAR

20.3000 g., Copper-Nickel, 38 mm. **Ruler:** Edward VIII **Obv:** Bust left, dates below **Obv. Legend:** EDWARD • VIII • KING • E • EMPEROR **Rev:** Beaver right, maple leaf at left and right **Rev. Legend:** CANADA **Edge:** Plain

Date	Mintage	F	VF	XF	Unc	BU
1987	250	Value: 25.00	—	—	—	—

X# 20b DOLLAR

Bronze, 38 mm. **Ruler:** Edward VIII **Obv:** Bust left, dates below **Obv. Legend:** EDWARD • VIII • KING • E • EMPEROR **Rev:** Beaver right, maple leaf at left and right **Rev. Legend:** CANADA **Edge:** Plain

Date	Mintage	F	VF	XF	Unc	BU
1987 Proof	250	Value: 25.00	—	—	—	—

X# 21 SOVEREIGN

Gold, 22 mm. **Ruler:** Edward VIII **Obv:** Bust left, dates below **Obv. Legend:** EDWARD • VIII • KING • E • EMPEROR **Rev:** Beaver right, maple leaf at left and right **Rev. Legend:** CANADA **Edge:** Plain

Date	Mintage	F	VF	XF	Unc	BU
1987 BV+5%	3	—	—	—	—	—

TOKEN COINAGE



X# Tn1 DOLLAR

Nickel **Issuer:** Benny Lee, Vancouver **Series:** Greenpeace **Obv:** Globe **Obv. Inscription:** GREENPEACE **Rev:** Two Timber wolves **Rev. Legend:** GREENPEACE

Date	Mintage	F	VF	XF	Unc	BU
1979	—	—	—	2.00	4.00	—

X# Tn1a DOLLAR

0.9250 Silver **Issuer:** Benny Lee, Vancouver **Series:** Greenpeace **Obv:** Globe **Obv. Inscription:** GREENPEACE **Rev:** Two Timber wolves **Rev. Legend:** GREENPEACE

Date	Mintage	F	VF	XF	Unc	BU
1979	100	—	—	17.00	20.00	—



X# Tn2 DOLLAR

Nickel **Issuer:** Benny Lee, Vancouver **Series:** Greenpeace **Obv:** Globe **Obv. Inscription:** GREENPEACE **Rev:** Two Harp seals **Rev. Legend:** GREENPEACE

Date	Mintage	F	VF	XF	Unc	BU
1979	—	—	—	2.00	4.00	—

X# Tn2a DOLLAR

0.9250 Silver **Issuer:** Benny Lee, Vancouver **Series:** Greenpeace **Obv:** Globe **Obv. Inscription:** GREENPEACE **Rev:** Two Harp seals

Date	Mintage	F	VF	XF	Unc	BU
1979	100	—	—	17.00	20.00	—



X# Tn3 DOLLAR

Nickel **Issuer:** Benny Lee, Vancouver **Series:** Greenpeace **Obv:** Globe **Obv. Inscription:** GREENPEACE **Rev:** Bald Eagle alighting **Rev. Legend:** GREENPEACE

Date	Mintage	F	VF	XF	Unc	BU
1979	—	—	—	2.00	4.00	—

X# Tn3a DOLLAR

0.9250 Silver **Issuer:** Benny Lee, Vancouver **Series:** Greenpeace **Obv:** Globe **Obv. Inscription:** GREENPEACE **Rev:** Bald Eagle alighting **Rev. Legend:** GREENPEACE

Date	Mintage	F	VF	XF	Unc	BU
1979	100	—	—	17.00	20.00	—



X# Tn4 DOLLAR

Nickel **Issuer:** Benny Lee, Vancouver **Series:** Greenpeace **Obv:** Globe **Obv. Inscription:** GREENPEACE **Rev:** Two Sperm whales **Rev. Legend:** GREENPEACE

Date	Mintage	F	VF	XF	Unc	BU
1979	—	—	—	2.00	4.00	—

X# Tn4a DOLLAR

0.9250 Silver **Issuer:** Benny Lee, Vancouver **Series:** Greenpeace **Obv:** Globe **Obv. Inscription:** GREENPEACE **Rev:** Two Sperm whales **Rev. Legend:** GREENPEACE

Date	Mintage	F	VF	XF	Unc	BU
1979	100	—	—	17.00	20.00	—



X# Tn5 DOLLAR

Nickel **Issuer:** Benny Lee, Vancouver **Series:** Greenpeace **Obv:** Globe **Obv. Inscription:** GREENPEACE **Rev:** Sisiuti **Rev. Legend:** GREENPEACE

Date	Mintage	F	VF	XF	Unc	BU
1979	—	—	—	2.00	4.00	—

X# Tn5a DOLLAR

0.9250 Silver **Issuer:** Benny Lee, Vancouver **Series:** Greenpeace **Obv:** Globe **Obv. Inscription:** GREENPEACE **Rev:** Sisiuti

Date	Mintage	F	VF	XF	Unc	BU
1979	100	—	—	17.00	20.00	—

MEDALLIC COINAGE

INA Retro Series



X# 11 DOLLAR

0.9250 Silver, 36 mm. **Ruler:** Victoria **Obv:** Veiled bust left **Obv. Legend:** VICTORIA • DEI GRATIA • IND • IMP **Rev:** Crown above maple wreath **Edge:** Plain

Date	Mintage	F	VF	XF	Unc	BU
1901 Proof	550	Value: 65.00				

X# 11a DOLLAR

Bronze, 36 mm. **Ruler:** Victoria **Obv:** Veiled bust left **Obv. Legend:** VICTORIA • DEI GRATIA • IND • IMP **Rev:** Crown above maple wreath **Edge:** Plain

Date	Mintage	F	VF	XF	Unc	BU
1901 Proof	550	Value: 20.00				

X# 11b DOLLAR

Copper, 36 mm. **Ruler:** Victoria **Obv:** Veiled bust left **Obv. Legend:** VICTORIA • DEI GRATIA • IND • IMP **Rev:** Crown above maple wreath **Edge:** Plain

Date	Mintage	F	VF	XF	Unc	BU
1901	550	Value: 20.00				

X# 11c.1 DOLLAR

0.9167 Gold, 36 mm. **Ruler:** Victoria **Obv:** Veiled bust left **Obv. Legend:** VICTORIA • DEI GRATIA • IND • IMP **Rev:** Crown above maple wreath **Edge:** Plain **Note:** Weight varies: 32.6-33.4 grams.

Date	Mintage	F	VF	XF	Unc	BU
1901 Proof	1	—	—	—	—	—

Note: Coin alignment

Date	Mintage	F	VF	XF	Unc	BU
1901 Proof	1	—	—	—	—	—

Note: Medal alignment

X# 11c.2 DOLLAR

32.3000 g., 0.9167 Gold 0.9519 oz. AGW **Ruler:** Victoria **Obv:** Veiled bust left **Obv. Legend:** VICTORIA • DEI GRATIA • IND • IMP **Rev:** Crown above maple wreath **Edge:** Reeded **Note:** Medal alignment.

Date	Mintage	F	VF	XF	Unc	BU
1901 Matte Proof	1	—	—	—	—	—



X# 12 DOLLAR

22.1400 g., 0.9250 Silver 0.6584 oz. ASW **Ruler:**

Edward VII **Obv:** Crowned bust right **Obv. Legend:** EDWARDVS VII D: G: BRITT: OMN: REX F: D: IND: IMP. **Rev:** Crown above maple wreath **Edge:** Plain **Note:** Medal alignment.

Date	Mintage	F	VF	XF	Unc	BU
1901 Proof	750	Value: 65.00				

X# 12a DOLLAR

18.0000 g., Bronze **Ruler:** Edward VII **Obv:** Crowned bust right **Obv. Legend:** EDWARDVS VII D: G: BRITT: OMN: REX F: D: IND: IMP. **Rev:** Crown above maple wreath **Edge:** Plain **Note:** Medal alignment.

Date	Mintage	F	VF	XF	Unc	BU
1901 Proof	750	Value: 20.00				

X# 12b DOLLAR

18.2000 g., Copper **Ruler:** Victoria **Obv:** Crowned bust right **Obv. Legend:** EDWARDVS VII D: G: BRITT: OMN: REX F: D: IND: IMP. **Rev:** Crown above maple wreath **Edge:** Plain **Note:** Medal alignment.

Date	Mintage	F	VF	XF	Unc	BU
1901 Proof	750	Value: 20.00				

X# 12c.1 DOLLAR

33.3000 g., 0.9167 Gold 0.9814 oz. AGW **Ruler:** Victoria **Obv:** Crowned bust right **Obv. Legend:** EDWARDVS VII D: G: BRITT: OMN: REX F: D: IND: IMP. **Rev:** Crown above maple wreath **Edge:** Reeded **Note:** Coin alignment

Date	Mintage	F	VF	XF	Unc	BU
1901 Proof	1	—	—	—	—	—

X# 12c.2 DOLLAR

33.3000 g., 0.9167 Gold 0.9814 oz. AGW, 36 mm. **Ruler:** Victoria **Obv:** Crowned bust right **Obv. Legend:** EDWARDVS VII D: G: BRITT: OMN: REX F: D: IND: IMP. **Rev:** Crown above maple wreath **Edge:** Plain

Date	Mintage	F	VF	XF	Unc	BU
1901 Plain	1	—	—	—	—	—

Note: Medal alignment

Date	Mintage	F	VF	XF	Unc	BU
1901 Proof	1	—	—	—	—	—

Note: Coin alignment



X# 13.1 DOLLAR

33.2000 g., 0.9167 Gold 0.9784 oz. AGW **Ruler:** Edward VII **Obv:** Head right within dotted border **Obv. Legend:** EDWARDVS VII DEI GRATIA INDIAE IMPERATOR **Rev:** Crown above maple wreath **Edge:** Reeded **Note:** Medal alignment.

Date	Mintage	F	VF	XF	Unc	BU
1901 Matte Proof	1	—	—	—	—	—

X# 13.2 DOLLAR

Gold **Ruler:** Edward VII **Obv:** Head right within pellet border **Obv. Legend:** EDWARDVS VII DEI GRATIA INDIAE IMPERATOR **Rev:** Crown above maple wreath **Edge:** Plain **Note:** Medal alignment.

Date	Mintage	F	VF	XF	Unc	BU
1901 Proof	1	—	—	—	—	—



X# 14 DOLLAR

33.2000 g., 0.9167 Gold 0.9784 oz. AGW **Ruler:** Edward VII **Obv:** Bust right in suit **Obv. Legend:** EDWARDVS VII • DEI GRATIA • IND • IMP. **Rev:** Crown above maple wreath **Edge:** Reeded **Note:** Medal alignment.

Date	Mintage	F	VF	XF	Unc	BU
1901 Matte Proof	1	—	—	—	—	—



X# 15 DOLLAR

20.5100 g., 0.9250 Silver 0.6099 oz. ASW **Ruler:** Edward VIII **Obv:** Head left **Obv. Legend:** EDWARDVS VIII D: G: REX IND: IMP **Rev:** Voyageur **Edge:** Plain **Note:** Medal alignment.

Date	Mintage	F	VF	XF	Unc	BU
1937 Proof	750	Value: 60.00				

X# 15a DOLLAR

18.0600 g., Bronze **Ruler:** Edward VIII **Obv:** Head left **Obv. Legend:** EDWARDVS VIII D: G: REX IND: IMP **Rev:** Voyageur **Edge:** Plain **Note:** Medal alignment.

Date	Mintage	F	VF	XF	Unc	BU
1937 Proof	750	Value: 20.00				

X# 15b DOLLAR

18.2800 g., Copper **Ruler:** Edward VIII **Obv:** Head left **Obv. Legend:** EDWARDVS VIII D: G: REX IND: IMP **Rev:** Voyageur **Edge:** Plain **Note:** Medal alignment.

Date	Mintage	F	VF	XF	Unc	BU
1937 Proof	750	Value: 20.00				

X# 15c.1 DOLLAR

0.9167 Gold **Ruler:** Edward VIII **Obv:** Head left **Obv. Legend:** EDWARDVS VIII D: G: REX IND: IMP **Rev:** Voyageur **Edge:** Plain **Note:** Weight varies: 32.9-33.1 grams.

Date	Mintage	F	VF	XF	Unc	BU
1937 Proof	1	—	—	—	—	—

Note: Medal alignment

1937 Proof

Note: Coin Alignment

X# 15c.2 DOLLAR

33.1000 g., 0.9167 Gold 0.9755 oz. AGW **Ruler:** Edward VIII **Obv:** Head left **Obv. Legend:** EDWARDVS VIII D: G: REX IND: IMP **Rev:** Voyageur **Edge:** Plain

Date	Mintage	F	VF	XF	Unc	BU
1937 Matte Proof	1	—	—	—	—	—



X# 16 DOLLAR

0.9250 Silver **Ruler:** Edward VIII **Obv:** Crowned bust left **Obv. Legend:** EDWARDVS VIII D: G: REX IND: IMP **Rev:** Voyageur **Edge:** Plain **Note:** Medal alignment.

Date	Mintage	F	VF	XF	Unc	BU
1937 Proof	750	Value: 60.00				

X# 16a DOLLAR

18.0000 g., Bronze, 36 mm. **Ruler:** Edward VIII **Obv:** Crowned bust left **Obv. Legend:** EDWARDVS VIII D: G: REX IND: IMP **Rev:** Voyageur **Edge:** Plain **Note:** Medal alignment.

Date	Mintage	F	VF	XF	Unc	BU
1937 Proof	750	Value: 20.00				

X# 16b DOLLAR

18.4500 g., Copper **Ruler:** Edward VIII **Obv:** Crowned bust left **Obv. Legend:** EDWARDVS VIII D: G: REX IND: IMP **Rev:** Voyageur **Edge:** Plain **Note:** Medal alignment.

Date	Mintage	F	VF	XF	Unc	BU
1937 Proof	750	Value: 20.00				

X# 16c.1 DOLLAR

33.1000 g., 0.9127 Gold 0.9712 oz. AGW **Ruler:** Edward VIII **Obv:** Crowned bust left **Obv. Legend:** EDWARDVS VIII D: G: REX IND: IMP **Rev:** Voyageur **Edge:** Reeded **Note:** Medal alignment.

Date	Mintage	F	VF	XF	Unc	BU
1937 Proof	1	—	—	—	—	—

X# 16c.2 DOLLAR

33.2000 g., 0.9167 Gold 0.9784 oz. AGW **Ruler:** Edward VIII **Obv:** Crowned bust left **Obv. Legend:** EDWARDVS VIII D: G: REX IND: IMP **Rev:** Voyageur **Edge:** Plain **Note:** Medal alignment.

Date	Mintage	F	VF	XF	Unc	BU
1937 Proof	1	—	—	—	—	—

DOMINION

BULLION COINAGE

Canada LTEE Series



X# 22 1/20 OUNCE

1.5552 g., 0.9990 Silver 0.0499 oz. ASW, 16.1 mm. **Obv:** Crowned bust of Victoria left **Rev:** Beaver **Edge:** Reeded **Note:** Prev. X#41.

Date	Mintage	F	VF	XF	Unc	BU
1979 Proof	—	Value: 16.00				



X# 23 1/20 OUNCE

1.5552 g., 0.9990 Silver 0.0499 oz. ASW, 16.1 mm. **Obv:** Crowned bust of Edward VII left **Rev:** Beaver **Edge:** Reeded **Note:** Prev. X#MB51.

Date	Mintage	F	VF	XF	Unc	BU
1980 Proof	1,500	Value: 14.00				

X# 26 1/10 OUNCE

3.1134 g., 0.9990 Gold 0.1000 oz. AGW **Obv:** Bust of Louis XIV of France **Rev:** Beaver on hut **Rev. Inscription:** BEAVER CASTOR **Edge:** Reeded **Note:** Prev. X#MB41.

Date	Mintage	F	VF	XF	Unc	BU
1952 Proof	—	Value: 150				



X# 29 1/8 OUNCE

3.1103 g., 0.9990 Silver 0.0999 oz. ASW, 21.5 mm. **Obv:** Crowned bust of Victoria left **Rev:** Beaver **Edge:** Reeded **Note:** Prev. X#42.

Date	Mintage	F	VF	XF	Unc	BU
1979 Proof	—	Value: 20.00				



X# 32 1/8 OUNCE

3.8879 g., 0.9990 Silver 0.1249 oz. ASW, 21.5 mm. **Obv:** Crowned bust of Edward VII left **Rev:** Beaver **Edge:** Reeded **Note:** Prev. X#MB52.

Date	Mintage	F	VF	XF	Unc	BU
1980 Proof	1,500	Value: 18.00				

X# 35 1/4 OUNCE

7.7835 g., 0.9990 Gold 0.2500 oz. AGW **Obv:** Bust of Louis XIV of France **Rev:** Beaver on hut **Rev. Inscription:** BEAVER/CASTOR **Edge:** Reeded **Note:** Prev. X#MB42.

Date	Mintage	F	VF	XF	Unc	BU
1952 Proof	—	Value: 375				



X# 38 1/4 OUNCE

7.7575 g., 0.9990 Silver 0.2491 oz. ASW, 27.9 mm. **Obv:** Crowned bust of Victoria left **Rev:** Beaver **Edge:** Reeded **Note:** Prev. X#43.

Date	Mintage	F	VF	XF	Unc	BU
1979 Proof	—	Value: 32.00				



X# 41 1/4 OUNCE

7.7575 g., 0.9999 Silver 0.2494 oz. ASW, 27.9 mm. **Obv:** Crowned bust of Edward VII left **Rev:** Beaver **Edge:** Reeded **Note:** Prev. X#MB53.

Date	Mintage	F	VF	XF	Unc	BU
1980 Proof	1,500	Value: 30.00				

X# 44 1/2 OUNCE

15.5671 g., 0.9990 Gold 0.5000 oz. AGW **Obv:** Bust of Louis XIV of France **Rev:** Beaver on hut **Rev. Inscription:** BEAVER/CASTOR **Edge:** Reeded **Note:** Prev. X#MB43.

Date	Mintage	F	VF	XF	Unc	BU
1952 Proof	—	Value: 750				



X# 47 1/2 OUNCE

15.5150 g., 0.9990 Silver 0.4983 oz. ASW, 31 mm. **Obv:** Crowned bust of Victoria left **Rev:** Beaver **Edge:** Reeded **Note:** Prev. X#44.

Date	Mintage	F	VF	XF	Unc	BU
1979 Proof	—	Value: 55.00				



X# 50 1/2 OUNCE

15.5150 g., 0.9990 Silver 0.4983 oz. ASW, 31 mm. **Obv:** Crowned bust of Edward VII left **Rev:** Beaver **Edge:** Reeded **Note:** Prev. X#MB54.

Date	Mintage	F	VF	XF	Unc	BU
1980 Proof	1,500	Value: 52.00				

X# 53 OUNCE

31.1341 g., 0.9990 Gold 0.9999 oz. AGW **Obv:** Bust of Louis XIV of France **Rev:** Beaver on hut **Rev. Inscription:** BEAVER/CASTOR **Edge:** Reeded **Note:** Prev. X#MB44.

Date	Mintage	F	VF	XF	Unc	BU
1952 Proof	—	Value: 1,550				



X# 56 OUNCE

31.1341 g., 0.9990 Gold 0.9999 oz. AGW, 32.2 mm.
Obv: Bust of George III in maple leaf sprays **Obv. Legend:** GEORGIUS III DEI GRATIA **Rev:** Beaver **Rev. Legend:** INTER-GOLD CANADA LTÉE **Rev.**
Inscription: BEAVER/CASTOR **Edge:** Reeded **Note:** Prev. X#39.

Date	Mintage	F	VF	XF	Unc	BU
1977	10,000	—	—	—	—	1,500



X# 59 OUNCE

31.1341 g., 0.9990 Gold 0.9999 oz. AGW, 32.2 mm.
Obv: Bust of Louis XIV 3/4 left **Obv. Legend:** LUDOVICUS XIV REX CHRISTIANISSIMUS **Rev:** Beaver **Rev. Legend:** INTER-GOLD CANADA LTÉE **Rev.**
Inscription: BEAVER/CASTOR **Edge:** Reeded **Note:** Prev. X#40.

Date	Mintage	F	VF	XF	Unc	BU
1978	10,000	—	—	—	—	1,500



X# 65 OUNCE

31.1341 g., 0.9990 Gold 0.9999 oz. AGW **Obv:** Head of Victoria left **Obv. Legend:** VICTORIA DEI GRATIA BRITANNIARUM REGINA **Rev:** Beaver **Rev. Legend:** INTER-GOLD CANADA LTÉE **Rev. Inscription:** BEAVER/CASTOR **Edge:** Reeded **Note:** Prev. X#49.

Date	Mintage	F	VF	XF	Unc	BU
1979	10,000	—	—	—	—	1,500



X# 62 OUNCE

31.1030 g., 0.9990 Silver 0.9989 oz. ASW, 45.15 mm.
Obv: Crowned bust of Victoria left **Rev:** Beaver **Edge:** Reeded **Note:** Prev. X#45.

Date	Mintage	F	VF	XF	Unc	BU
1979 Proof	—	—	—	—	—	Value: 110



X# 75 2-1/2 OUNCES

77.7575 g., 0.9990 Silver 2.4974 oz. ASW, 68.5 mm.
Obv: Crowned bust of Victoria left **Rev:** Beaver **Edge:** Reeded **Note:** Illustration reduced. Prev. X#46.

Date	Mintage	F	VF	XF	Unc	BU
1979 Proof	—	—	—	—	—	Value: 185



X# 69 OUNCE

31.1030 g., 0.9990 Silver 0.9989 oz. ASW, 45.15 mm.
Obv: Crowned bust of Edward VII left **Rev:** Beaver **Rev. Inscription:** BEAVER/CASTOR **Edge:** Reeded **Note:** Prev. X#MB55.

Date	Mintage	F	VF	XF	Unc	BU
1980 Proof	1,500	—	—	—	—	Value: 110

X# 71 2 OUNCES

62.2683 g., 0.9990 Gold 1.9999 oz. AGW **Obv:** Bust of Louis XIV of France **Rev:** Beaver on hut **Rev. Inscription:** BEAVER/CASTOR **Edge:** Reeded **Note:** Prev. X#MB45.

Date	Mintage	F	VF	XF	Unc	BU
1952 Proof	—	—	—	—	—	Value: 3,150



X# 77 2-1/2 OUNCES

77.7575 g., 0.9990 Silver 2.4974 oz. ASW, 68.5 mm.
Obv: Crowned bust of Edward VII left **Rev:** Beaver **Rev. Inscription:** BEAVER/CASTOR **Edge:** Reeded **Note:** Illustration reduced. Prev. X#MB56.

Date	Mintage	F	VF	XF	Unc	BU
1980 Proof	1,500	—	—	—	—	Value: 175

X# 80 5 OUNCES

155.6701 g., 0.9990 Gold 4.9997 oz. AGW **Obv:** Bust of Louis XIV of France **Rev:** Beaver on hut **Rev.**
Inscription: BEAVER/CASTOR **Edge:** Reeded **Note:** Prev. X#MB46.

Date	Mintage	F	VF	XF	Unc	BU
1952 Proof	—	Value: 7,500				

MEDALLIC COINAGE - NICKEL MUSEUM ISSUE



X# 301 20 DOLLARS

Bronze Or Gilt Brass **Obv:** Elizabeth II by Machin **Obv.**
Legend: ELIZABETH II D. G. REGINA **Rev:** CANADIAN ARMS **Rev.** **Legend:** CANADA 20 DOLLARS / CANADIAN CENTENNIAL GOLD COIN MONUMENT SUNBURY CANADA **Note:** Struck at the Lombardo Mint

Date	Mintage	F	VF	XF	Unc	BU
1967	—	—	—	—	12.00	16.00

PIEFORTS

X#	Date	Mintage	Identification	Mkt Val
P1	1901	1	Dollar. Silver. Plain edge, coin alignment, X#M11.	—
P2	1901	1	Dollar. Silver. Plain edge, medal alignment, X#M11.	—
P3	1901	1	Dollar. Silver. Reeded edge, coin alignment, X#M11.	—
P4	1901	1	Dollar. Silver. Reeded edge, medal alignment, X#M11.	—
P5	1901	1	Dollar. Silver. Plain edge, coin alignment, X#M12.	—
P6	1901	1	Dollar. Silver. Plain edge, medal alignment, X#M12.	—
P7	1901	1	Dollar. Silver. Reeded edge, coin alignment, X#M12.	—
P8	1901	1	Dollar. Silver. Reeded edge, medal alignment, X#M12.	—
P9	1901	1	Dollar. Silver. Plain edge, coin alignment, X#M13.	—
P10	1901	1	Dollar. Silver. Plain edge, medal alignment, X#M13.	—
P11	1901	1	Dollar. Silver. Reeded edge, coin alignment, X#M13.	—
P12	1901	1	Dollar. Silver. Reeded edge, medal alignment, X#M13.	—
P13	1901	1	Dollar. Silver. Plain edge, coin alignment, X#M14.	—
P14	1901	1	Dollar. Silver. Plain edge, medal alignment, X#M14.	—
P15	1901	1	Dollar. Silver. Reeded edge, coin alignment, X#M14.	—
P16	1901	1	Dollar. Silver. Reeded edge, medal alignment, X#M14.	—
P17	1937	1	Dollar. Silver. Plain edge, coin alignment, X#M15.	—
P18	1937	1	Dollar. Silver. Plain edge, medal alignment, X#M15.	—
P19	1937	1	Dollar. Silver. Reeded edge, coin alignment, X#M15.	—

X#	Date	Mintage	Identification	Mkt Val
P20	1937	1	Dollar. Silver. Reeded edge, medal alignment, X#M15.	—
P21	1937	1	Dollar. Silver. Plain edge, coin alignment, X#M16.	—
P22	1937	1	Dollar. Silver. Plain edge, medal alignment, X#M16.	—
P23	1937	1	Dollar. Silver. Reeded edge, coin alignment, X#M16.	—
P24	1937	1	Dollar. Silver. Reeded edge, medal alignment, X#M16.	—
P25	1987	25	Dollar. 0.9167 Silver. X#M20.	145

PROOF SETS

X#	Date	Mintage	Identification	Issue Price	Mkt Val
XPS1	1952 (6)	—	X#MB41-MB46	—	—
XPS2	1979 (5)	100	X#Tn1a-Tn5a	—	40.00
XPS3	1980 (6)	1,500	X#MB51-MB56	—	110

BRITISH COLUMBIA

GABRIOLA ISLAND

SILVER MEDALLIC BULLION COINAGE

X# 21 1/2 OUNCE

1.5567 g., 0.9990 Silver 0.0500 oz. ASW, 29.7 mm.
Issuer: Festival Gabriola Group **Obv:** Cartoon like figure "Dancing Man" in sprays, waves in background **Obv.**
Legend: GABRIOLA **Rev:** Chinese junk **Edge:** Plain

Date	Mintage	F	VF	XF	Unc	BU
1999	100	—	—	—	—	250
1999 Proof	189	Value: 110				

VANCOUVER ISLAND

SILVER MEDALLIC BULLION COINAGE



X# 11 1/10 OUNCE

37.8000 g., 0.9990 Silver 1.2140 oz. ASW, 42.15 mm.
Issuer: Money Company, California **Obv:** Dragon **Obv.**
Legend: VANCOUVER **Rev:** Crowned garter

Date	Mintage	F	VF	XF	Unc	BU
1992 Proof	—	Value: 55.00				

X# 9 20 DOLLARS

31.1030 g., 0.9990 Silver 0.9989 oz. ASW, 38.3 mm.
Subject: Canadian Numismatic Association Convention **Obv:** Head of Queen Victoria wearing tiara left **Obv.**
Legend: VANCOUVER TRADE DOLLAR **Rev:** Two totem poles behind voyagers in canoe right **Rev.**
Legend: VANCOUVER - GATEWAY TO THE PACIFIC **Edge:** Reeded **Note:** Good for 20 Dollars in trade during the convention.

Date	Mintage	F	VF	XF	Unc	BU
1990 Proof	—	Value: 50.00				

TRADE COINAGE



X# T5 DOLLAR

31.1300 g., 0.9990 Silver 0.9998 oz. ASW, 36 mm.
Subject: Canadian Numismatic Association's Convention **Obv:** Head of Queen Victoria left **Obv.**
Legend: VALID IN TRADE FOR CDN \$20 DURING C.N.A. **Rev:** Voyagers passing in front of totem poles **Rev.** **Legend:** VANCOUVER - GATEWAY TO THE PACIFIC

Date	Mintage	F	VF	XF	Unc	BU
1990 Proof	—	Value: 45.00				

PATTERNS



X# Pn5 TAEI

37.8000 g., 0.9990 Silver 1.2140 oz. ASW, 39.2 mm.
Issuer: Sunshine Mining Co. **Obv:** Dragon **Obv.**
Legend: VANCOUVER **Rev:** Rayed sun behind eagle in flight **Rev.** **Legend:** INTERNATIONAL BANKING & EXCHANGE TAEI

Date	Mintage	F	VF	XF	Unc	BU
1990 Proof	—	Value: 55.00				

LASQUETI ISLAND

SILVER MEDALLIC BULLION COINAGE

X# 8 1/10 OUNCE

3.1103 g., 0.9990 Silver 0.0999 oz. ASW **Obv:** "Lasqueti Dory" painting by Allan Farrell with beach line **Obv. Legend:** LASQUETI **Obv. Designer:** Tony Seaman **Rev:** Value in Marijuana plant sprays **Rev. Designer:** Rand Holmes **Edge:** Plain

Date	Mintage	F	VF	XF	Unc	BU
2000	—	—	—	—	30.00	—



X# 10 1/10 OUNCE

3.1103 g., 0.9990 Silver 0.0999 oz. ASW, 16 mm. **Subject:** Medical Marijuana **Obv:** "Lasqueti Dory" painting by Allan Farrell with beach line, 1997-2007 **Obv. Legend:** LASQUETI **Obv. Designer:** Tony Seaman **Rev:** Value in Marijuana plant sprays **Rev. Designer:** Rand Holmes **Edge:** Plain

Date	Mintage	F	VF	XF	Unc	BU
2007 Proof	50	Value: 37.50		—	—	—

X# 13 1/10 OUNCE

15.5500 g., 0.9999 Silver 0.4999 oz. ASW **Obv:** Tree frog **Obv. Legend:** LASQUETI **Rev:** Hummingbird **Rev. Legend:** CASCADIA

Date	Mintage	F	VF	XF	Unc	BU
2007	341	—	—	—	—	45.00
2007 Proof	50	Value: 45.00		—	—	—

X# 16 1/10 OUNCE

3.1100 g., 0.9999 Silver 0.1000 oz. ASW **Obv:** Dory **Obv. Legend:** LASQUETI **Rev:** Starfish

Date	Mintage	F	VF	XF	Unc	BU
2009	628	—	—	—	—	30.00
2009	50	Value: 70.00		—	—	—

X# 2.1 1/2 OUNCE

15.5670 g., 0.9990 Silver 0.5000 oz. ASW, 29.7 mm. **Obv:** Mt. Arrowsmith, China Cloud Bay viewed through an Arbutus tree. Heavy clouds. **Obv. Legend:** LASQUETI **Rev:** Chinese junk **Edge:** Plain

Date	Mintage	F	VF	XF	Unc	BU
1999 Proof	17	Value: 600		—	—	—

X# 2.2 1/2 OUNCE

15.5500 g., 0.9999 Silver 0.4999 oz. ASW **Obv:** Mt. Arrowsmith, China Cloud Bay viewed through an Arbutus tree. Light clouds.

Date	Mintage	F	VF	XF	Unc	BU
1999 Proof	165	Value: 110		—	—	—

X# 4 1/2 OUNCE

15.5670 g., 0.9990 Silver 0.5000 oz. ASW, 29.7 mm. **Obv:** Dragon **Obv. Legend:** LASQUETI **Rev:** Chinese junk **Edge:** Plain

Date	Mintage	F	VF	XF	Unc	BU
2000 Proof	150	Value: 250		—	—	—
2000	169	—	—	—	—	95.00

X# 7 1/2 OUNCE

15.5670 g., 0.9990 Silver 0.5000 oz. ASW, 29.7 mm. **Obv:** Dragon **Obv. Legend:** LASQUETI **Rev:** Chinese junk **Edge:** Plain

Date	Mintage	F	VF	XF	Unc	BU
2000 Three dots in date	—	—	—	—	—	95.00
2000 Two dots in date	159	—	—	—	—	110
2000 Dot in date	71	—	—	—	—	250

X# 12 1/2 OUNCE

15.5500 g., 0.9999 Silver 0.4999 oz. ASW **Obv:** Snail shell **Obv. Legend:** LASQUETI **Rev:** Hummingbird **Rev. Legend:** CASCADIA

Date	Mintage	F	VF	XF	Unc	BU
2006	1,053	—	—	—	—	65.00
2006	35	Value: 75.00		—	—	—

X# 14 1/2 OUNCE

15.5500 g., 0.9999 Silver 0.4999 oz. ASW **Obv:** Raven with nut in beak **Obv. Legend:** LASQUETI **Rev:** Hummingbird **Rev. Legend:** CASCADIA

Date	Mintage	F	VF	XF	Unc	BU
2008	—	—	—	—	40.00	—
2008 Proof	—	—	—	—	—	75.00

X# 15 SAND DOLLAR

15.5500 g., 0.9999 Silver 0.4999 oz. ASW **Obv:** Sand Dollar **Obv. Legend:** LASQUETI **Rev:** Hummingbird **Rev. Legend:** CASCADIA

Date	Mintage	F	VF	XF	Unc	BU
2009 Proof	—	—	—	—	—	75.00
2009	—	—	—	—	40.00	—

GOLD MEDALLIC BULLION COINAGE



X# 1 1/10 OUNCE

3.1800 g., 0.9999 Gold 0.1022 oz. AGW, 16.6 mm. **Subject:** Medical Marijuana **Obv:** "Lasqueti Dory" painting by Allan Farrell with beach line **Obv. Legend:** LASQUETI **Obv. Designer:** Tony Seaman **Rev:** Value in marijuana plant sprays **Rev. Designer:** Rand Holmes **Edge:** Plain

Date	Mintage	F	VF	XF	Unc	BU
MMI (2001)	38	—	—	—	—	350
MMIII (2003)	49	—	—	—	—	275
MMV (2005)	—	—	—	—	—	300



X# 6 1/10 OUNCE

3.1800 g., 0.9999 Gold 0.1022 oz. AGW, 16.6 mm. **Subject:** Medical Marijuana **Obv:** "Lasqueti Dory" painting by Allan Farrell without beach line **Obv. Legend:** LASQUETI **Obv. Designer:** Tony Seaman **Rev:** Value in marijuana plant sprays **Rev. Designer:** Rand Holmes **Edge:** Plain

Date	Mintage	F	VF	XF	Unc	BU
MMI (2001)	95	—	—	—	—	300
MMI (2001) Proof	39	Value: 350		—	—	—
MMIII (2003)	49	—	—	—	—	275
MMIII (2003) Proof	46	Value: 300		—	—	—
2006	94	—	—	—	—	295
2006 Proof	35	Value: 300		—	—	—
2007	176	—	—	—	—	300
2007 Proof	30	Value: 300		—	—	—

X# 2.1a 1/2 OUNCE

15.5570 g., 0.9999 Gold 0.5001 oz. AGW, 29.7 mm. **Obv:** Mt. Arrowsmith, China Cloud Bay viewed through an Arbutus tree. Heavy clouds. **Rev:** Chinese junk **Edge:** Plain

Date	Mintage	F	VF	XF	Unc	BU
1999 Proof	27	Value: 1,500		—	—	—

X# 3 1/2 OUNCE

15.5570 g., 0.9999 Gold 0.5001 oz. AGW, 27 mm. **Obv:** Busts of founders Barker and Wells left **Obv. Legend:** BARKER WELLS FOUNDERS **Rev:** Caribou standing right **Rev. Legend:** CARIBOU GOLD **Edge:** Plain

Date	Mintage	F	VF	XF	Unc	BU
2000 Proof	53	Value: 1,500		—	—	—

X# 5 1/2 OUNCE

15.5570 g., 0.9999 Gold 0.5001 oz. AGW, 27 mm. **Obv:** Dragon **Obv. Legend:** LASQUETI **Rev:** Chinese junk

Date	Mintage	F	VF	XF	Unc	BU
2000 Proof	29	Value: 1,500		—	—	—

DOMINION CANADIAN CONFEDERATION MEDALLIC COINAGE

1972 Pobjoy Mint Series



X# 2 CROWN

Silver **Subject:** Edward VIII

Date	Mintage	F	VF	XF	Unc	BU
1936 Proof	—	Value: 55.00		—	—	—

X# 2a CROWN

42.1000 g., 0.9167 Gold 1.2407 oz. AGW **Subject:** Edward VIII

Date	Mintage	F	VF	XF	Unc	BU
1936 Proof	—	Value: 2,000		—	—	—

Richard Lobel Series



X# 3 CROWN

Bronze **Subject:** Edward VIII **Obv:** Bust of Edward VIII facing left **Obv. Legend:** EDWARD • VIII • KING • & • EMPEROR **Rev:** Beaver sitting on hut right

Date	Mintage	F	VF	XF	Unc	BU
1936 Proof	1,000					

X# 3c CROWN

Gold **Subject:** Edward VIII **Obv:** Bust of Edward VIII facing left **Obv. Legend:** EDWARD • VIII • KING • & • EMPEROR **Rev:** Beaver sitting on hut right

Date	Mintage	F	VF	XF	Unc	BU
1936 BV+10%	—	—	—	—	—	—

X# 5 CROWN

23.0000 g., 0.9167 Silver 0.6778 oz. ASW, 38 mm. **Obv:** Beaver **Rev:** Duke and Duchess of Windsor **Edge:** Reeded

Date	Mintage	F	VF	XF	Unc	BU
1936 Proof	—					

X# 3a CROWN

Copper-Nickel-Zinc **Subject:** Edward VIII **Obv:** Bust of Edward VIII facing left **Obv. Legend:** EDWARD • VIII • KING • & • EMPEROR **Rev:** Beaver sitting on hut right

Date	Mintage	F	VF	XF	Unc	BU
1936 Proof	2,500					

X# 3b CROWN

0.9167 Silver **Subject:** Edward VIII **Obv:** Bust of Edward VIII facing left **Obv. Legend:** EDWARD • VIII • KING • & • EMPEROR **Rev:** Beaver sitting on hut right

Date	Mintage	F	VF	XF	Unc	BU
1936 Proof	200					



X# 4 SOVEREIGN

0.3750 Gold **Subject:** Edward VIII

Date	Mintage	F	VF	XF	Unc	BU
1936 Proof	200					

X# 6 SOVEREIGN

4.8600 g., 0.3750 Gold 0.0586 oz. AGW, 22 mm. **Obv:** Beaver **Rev:** Duke and Duchess of Windsor **Edge:** Reeded

Date	Mintage	F	VF	XF	Unc	BU
1936 Proof	—					

1967 Royal Canadian Mint Issue



X# M1 DOLLAR

24.5400 g., 0.9250 Silver 0.7298 oz. ASW **Subject:** Confederation Centennial **Note:** Prev. X#1.

Date	Mintage	F	VF	XF	Unc	BU
1967 Prooflike	—	—	—	—	32.50	—

X# M1a DOLLAR

24.5400 g., 0.9250 Bronze 0.7298 oz. **Subject:** Confederation Centennial **Note:** Prev. X#1a.

Date	Mintage	F	VF	XF	Unc	BU
1967 Prooflike	—	—	—	—	6.00	—

PIEFORTS

X#	Date	Mintage	Identification	Mkt Val
P25	1936	—	Crown. 0.9167 Silver. X#3b.	110

MANITOBA

CONFEDERATION MEDALLIC COINAGE



X# 11 1/2 DOLLAR

Gold **Obv:** Buffalo on large maple leaf

Date	Mintage	F	VF	XF	Unc	BU
1898	—	—	—	250	400	—



X# 12 DOLLAR

Gold **Obv:** Buffalo on large maple leaf

Date	Mintage	F	VF	XF	Unc	BU
1898	—	—	—	400	600	—

QUEBEC

ANTICOSTI ISLAND

PATTERNS INCLUDING OFF METAL STRIKES

X# Pn1 1/8 PENNY

Copper **Ruler:** (No Ruler) **Rev:** Value within wreath, A at top **Note:** The dies were prepared at the Paris Mint possibly for Honduras. The attribution for Anticosti Island was first published by Scott Stamp and Coin Co. in their Catalogue of Canadian Coins, Medals and Tokens in 1890.

Date	Mintage	VG	F	VF	XF	Unc
1870	—	—	—	—	125	225

INDEPENDENT NATIONALIST

X# 5b LYS

31.1000 g., 0.9250 Silver 0.9249 oz. ASW **Ruler:** (No Ruler) **Issuer:** Monnaies du Québec (Coins of Quebec) **Subject:** Upper and Lower Canada Rebellion **Note:** Commemorating the Historic 1837 — 1838 Rebellion of the upper Canada (the present day Ontario) and Lower Canada (the present day Quebec) provinces against the British imperial colonial power.

Date	Mintage	F	VF	XF	Unc	BU
ND (1987)	25	—	—	—	100	—

X# 1a LYS

Bronze **Ruler:** (No Ruler) **Issuer:** Monnaies du Québec (Coins of Quebec) **Subject:** Parliament **Note:** Commemorating the Bicentenary of the parliamentary institution in Quebec; it reproduced the National Assembly building in Quebec City.

Date	Mintage	F	VF	XF	Unc	BU
1992 Proof	100				Value: 35.00	

X# 1b LYS

31.1000 g., 0.9250 Silver 0.9249 oz. ASW **Ruler:** (No Ruler) **Issuer:** Monnaies du Québec (Coins of Quebec) **Subject:** Parliament **Note:** Commemorating the Bicentenary of the parliamentary institution in Quebec; it reproduced the National Assembly building in Quebec City.

Date	Mintage	F	VF	XF	Unc	BU
1992 Proof	25				Value: 110	

X# 2a LYS

Brass **Ruler:** (No Ruler) **Issuer:** Monnaies du Québec (Coins of Quebec) **Subject:** Peace **Obv:** The word "Peace" is in the 5 different languages **Note:** English and Celtic language to commemorate the peace agreement between the England and Ireland (Northern Ireland and the Republic of Ireland), Hebrew and Arab, to commemorate the peace agreement between Israel and Palestine, German, to commemorate the reunification of Germany.

Date	Mintage	F	VF	XF	Unc	BU
1994 Proof	500				Value: 35.00	

X# 2b LYS

31.1000 g., 0.9250 Silver 0.9249 oz. ASW **Ruler:** (No Ruler) **Issuer:** Monnaies du Québec (Coins of Quebec) **Subject:** Peace **Obv:** The word "Peace" in the 5 different languages **Note:** English and Celtic language to commemorate the peace agreement between the England and Ireland (Northern Ireland and the Republic of Ireland), Hebrew and Arab, to commemorate the peace agreement between Israel and Palestine, German, to commemorate the reunification of Germany.

Date	Mintage	F	VF	XF	Unc	BU
1994 Proof	50				Value: 95.00	

X# 3b LYS

31.1000 g., Bronze **Ruler:** (No Ruler) **Issuer:** Monnaies du Québec (Coins of Quebec) **Subject:** Maisonneuve, Founder of Montreal **Note:** Only a few pieces have been struck as it was decided to change the historic dates 1640 — 1676 to those of 1612 — 1676 as more related to this historic personage himself.

Date	Mintage	F	VF	XF	Unc	BU
ND (1995) Proof	5	Value: 80.00				

X# 3a LYS

Brass **Ruler:** (No Ruler) **Issuer:** Monnaies du Québec (Coins of Quebec) **Subject:** Maisonneuve, Founder of Montreal **Note:** Only a few pieces have been struck as it was decided to change the historic dates 1640 — 1676 to those of 1612 — 1676 as more related to this historic personage himself.

Date	Mintage	F	VF	XF	Unc	BU
ND (1996) Proof	5	Value: 80.00				

X# 4a LYS

Bronze **Ruler:** (No Ruler) **Issuer:** Monnaies du Québec (Coins of Quebec) **Subject:** Maisonneuve, Founder of Montreal **Note:** As the precedent issue, commemorating the founder of Montreal, but with 1612 — 1676 as the historic dates

Date	Mintage	F	VF	XF	Unc	BU
ND (1996) Matte	1,676				25.00	

X# 4b LYS

31.1000 g., 0.9250 Silver 0.9249 oz. ASW **Ruler:** (No Ruler) **Issuer:** Monnaies du Québec (Coins of Quebec) **Subject:** Maisonneuve, Founder of Montreal **Note:** As the precedent issue, commemorating the founder of Montreal, but with 1612 — 1676 as the historic dates. Bruce #254.

Date	Mintage	F	VF	XF	Unc	BU
ND (1996) Proof	64	Value: 75.00				

X# 5a LYS

Bronze **Ruler:** (No Ruler) **Issuer:** Monnaies du Québec (Coins of Quebec) **Subject:** Upper and Lower Canada Rebellion **Note:** Commemorating the Historic 1837 — 1838 Rebellion of the upper Canada (the present day Ontario) and Lower Canada (the present day Quebec) provinces against the British imperial colonial power.

Date	Mintage	F	VF	XF	Unc	BU
ND (1997) Matte	1,837				25.00	

X# 6a LYS

Copper Gilt **Ruler:** (No Ruler) **Issuer:** Monnaies du Québec (Coins of Quebec) **Subject:** Vlad Tepes Dracula **Note:** Commemorating the historic personage of Vlad Tepes Dracula who put a stop to the invasion of his country during the 15th century.

Date	Mintage	F	VF	XF	Unc	BU
ND (1999) Proof	1,476	Value: 20.00				

X# 6b LYS

31.1000 g., 0.9250 Silver 0.9249 oz. ASW **Ruler:** (No Ruler) **Issuer:** Monnaies du Québec (Coins of Quebec) **Subject:** Vlad Tepes Dracula **Note:** Commemorating the historic personage of Vlad Tepes Dracula who put a stop to the invasion of his country during the 15th century.

Date	Mintage	F	VF	XF	Unc	BU
ND (1999) Proof	20	Value: 125				

X# 7a LYS

Bronze **Ruler:** (No Ruler) **Issuer:** Monnaies du Québec (Coins of Quebec) **Subject:** Map and Emblem of Quebec **Note:** Reproducing the map, the heraldic symbol and the motto of Quebec

Date	Mintage	F	VF	XF	Unc	BU
ND (2000) Proof	100	Value: 40.00				

X# 7b LYS

31.1000 g., 0.9250 Silver 0.9249 oz. ASW **Ruler:** (No Ruler) **Subject:** Map and Emblem of Quebec **Note:** Reproducing the map, the heraldic symbol and the motto of Quebec

Date	Mintage	F	VF	XF	Unc	BU
ND (2000) Proof	25	Value: 110				

X# 8a LYS

Copper **Ruler:** (No Ruler) **Issuer:** Monnaies du Québec (Coins of Quebec) **Subject:** The Flood of the Saguenay River **Note:** Commemorating the 1996 catastrophic flood of the Saguenay River; it reproduced the photo of the little house that resisted the flood and that appeared in the world press.

Date	Mintage	F	VF	XF	Unc	BU
ND (2002)	1,996					20.00

X# 8b LYS

31.1000 g., 0.9250 Silver 0.9249 oz. ASW **Ruler:** (No Ruler) **Issuer:** Monnaies du Québec (Coins of Quebec) **Subject:** The Flood of the Saguenay River **Note:** Commemorating the 1996 catastrophic flood of the Saguenay River; it reproduced the photo of the little house that resisted the flood and that appeared in the world press.

Date	Mintage	F	VF	XF	Unc	BU
ND (2002)	50					70.00

CANARY ISLANDS

**SPANISH
AUTONOMOUS
REGION**

**FANTASY
EURO PATTERNS**

X# Pn1 EURO CENT

Copper Plated Steel **Edge:** Plain

Date	Mintage	F	VF	XF	Unc	BU
2005	7,000					1.50

X# Pn2 2 EURO CENT

Copper Plated Steel **Edge:** Plain

Date	Mintage	F	VF	XF	Unc	BU
2005	7,000					2.00

X# Pn3 5 EURO CENT

Copper Plated Steel **Edge:** Plain

Date	Mintage	F	VF	XF	Unc	BU
2005	7,000					2.50

X# Pn4 10 EURO CENT

Goldline **Edge:** Plain

Date	Mintage	F	VF	XF	Unc	BU
2005	7,000					3.00

X# Pn5 20 EURO CENT

Goldline **Edge:** Plain

Date	Mintage	F	VF	XF	Unc	BU
2005	7,000					3.50

X# Pn6 50 EURO CENT

Goldline **Edge:** Plain

Date	Mintage	F	VF	XF	Unc	BU
2005	7,000					4.00

X# Pn7 EURO

Bi-Metallic **Obv:** Spanish president's bust facing **Edge:** Plain

Date	Mintage	F	VF	XF	Unc	BU
2005	7,000					6.00

X# Pn8 EURO

Bi-Metallic **Obv:** Spanish president's bust facing **Edge:** Plain

Date	Mintage	F	VF	XF	Unc	BU
2005	7,000					8.00

MINT SETS

X#	Date	Mintage	Identification	Issue Price	Mkt Val
XMS1	2005 (8)	7,000	X#Pn1-Pn8	—	30.00

CAPE OF GOOD HOPE

**BRITISH COLONY
MEDALLIC COINAGE**

1889 L.C. Lauer Issues



X# 1 PENNY

Bronze **Obv:** Letter "I" in legend above hair ribbon **Obv. Legend:** VICTORIA D:G: BRITANNIAE REG: F: D: **Note:** Prev. KM#Pn1.

Date	Mintage	F	VF	XF	Unc	BU
1889 Proof	—	Value: 2,250				

X# 2 PENNY

Nickel **Obv:** Letter "I" in legend above hair ribbon **Obv. Legend:** BRITATANIA **Note:** Prev. KM#Pn2.

Date	Mintage	F	VF	XF	Unc	BU
1889 Proof	—	Value: 2,750				



X# 3 PENNY

Bronze **Note:** Prev. KM#Pn3.

Date	Mintage	F	VF	XF	Unc	BU
1889 Proof	—	Value: 2,250				

X# 4 PENNY

Copper-Nickel **Note:** Prev. KM#Pn4.

Date	Mintage	F	VF	XF	Unc	BU
1889 Proof	—	Value: 2,750				

X# 5 PENNY

Aluminum **Note:** Prev. KM#Pn5.

Date	Mintage	F	VF	XF	Unc	BU
1889 Proof	—	Value: 3,500				

X# 6 PENNY

Tin **Note:** Prev. KM#Pn6.

Date	Mintage	F	VF	XF	Unc	BU
1889 Proof	—	Value: 3,500				

X# 7 PENNY

Silver **Note:** Prev. KM#Pn7. Also known as a Silver Penny or 1/2 Crown.

Date	Mintage	F	VF	XF	Unc	BU
1889 Proof	—	Value: 9,000				

CAPE VERDE
PORTUGUESE COLONY

FANTASY
EURO PATTERNS

X# Pn1 EURO CENT

Copper Plated Steel **Edge:** Plain

Date	Mintage	F	VF	XF	Unc	BU
2004	7,000	—	—	—	—	1.50

X# Pn2 2 EURO CENT

Copper Plated Steel **Edge:** Plain

Date	Mintage	F	VF	XF	Unc	BU
2004	7,000	—	—	—	—	2.00

X# Pn3 5 EURO CENT

Copper Plated Steel **Edge:** Plain

Date	Mintage	F	VF	XF	Unc	BU
2004	7,000	—	—	—	—	2.50

X# Pn4 10 EURO CENT

Goldline **Edge:** Plain

Date	Mintage	F	VF	XF	Unc	BU
2004	7,000	—	—	—	—	3.00

X# Pn5 20 EURO CENT

Goldline **Edge:** Plain

Date	Mintage	F	VF	XF	Unc	BU
2004	7,000	—	—	—	—	3.50

X# Pn6 50 EURO CENT

Goldline **Edge:** Plain

Date	Mintage	F	VF	XF	Unc	BU
2004	7,000	—	—	—	—	4.00

X# Pn7 EURO

Bi-Metallic **Obv:** Flag **Rev:** Value and EEU star design
Edge: Plain

Date	Mintage	F	VF	XF	Unc	BU
2004	7,000	—	—	—	—	6.00

X# Pn8 2 EURO

Bi-Metallic **Obv:** Flag **Rev:** Value and EEU star design
Edge: Plain

Date	Mintage	F	VF	XF	Unc	BU
2004	7,000	—	—	—	—	8.00

MINT SETS

X#	Date	Mintage	Identification	Issue Price	Mkt Val
XMS1	2004 (8)	7,000	X#Pn1-Pn8	—	30.00

CARTAGO
CARTHAGE CITY

FANTASY
EURO PATTERNS

X# Pn1 EURO CENT

Copper Plated Steel

Date	Mintage	F	VF	XF	Unc	BU
2005	7,000	—	—	—	—	1.50

X# Pn2 2 EURO CENT

Copper Plated Steel

Date	Mintage	F	VF	XF	Unc	BU
2005	7,000	—	—	—	—	2.00

X# Pn3 5 EURO CENT

Copper Plated Steel

Date	Mintage	F	VF	XF	Unc	BU
2005	7,000	—	—	—	—	2.50

X# Pn4 10 EURO CENT

Goldline

Date	Mintage	F	VF	XF	Unc	BU
2005	7,000	—	—	—	—	3.00

X# Pn5 20 EURO CENT

Goldline

Date	Mintage	F	VF	XF	Unc	BU
2005	7,000	—	—	—	—	3.50

X# Pn6 50 EURO CENT

Goldline

Date	Mintage	F	VF	XF	Unc	BU
2005	7,000	—	—	—	—	4.00

X# Pn7 EURO

Bi-Metallic Copper-Nickel center in Goldline ring **Obv:** Ancient male head 3/4 left **Rev:** Flower, large value "1"

Date	Mintage	F	VF	XF	Unc	BU
2005	7,000	—	—	—	—	6.00

X# Pn8 2 EURO

Bi-Metallic Copper-Nickel center in Goldline ring **Obv:** Ancient male head 3/4 left **Rev:** Flower, large value "2"

Date	Mintage	F	VF	XF	Unc	BU
2005	7,000	—	—	—	—	8.00

MINT SETS

X#	Date	Mintage	Identification	Issue Price	Mkt Val
XMS1	2005 (8)	7,000	X#Pn1-Pn8	—	30.00

CENTRAL AFRICAN REPUBLIC

REPUBLIC

INSTITUT MONETAIRE



X# 12 1500 CFA FRANCS-1 AFRICA

7.3200 g., Nickel Plated Iron, 25.9 mm. **Obv:** Crossed lances **Rev:** Elephant head on full Africa map **Edge:** Plain

Date	Mintage	F	VF	XF	Unc	BU
2005	2,005	—	—	—	20.00	—

X# 12a 1500 CFA FRANCS-1 AFRICA

0.9990 Silver, 26 mm. **Obv:** Crossed lances **Rev:** Elephant head on full Africa map

Date	Mintage	F	VF	XF	Unc	BU
2005	25	—	—	—	250	—

X# 13 4500 CFA-3 AFRICA

8.0000 g., Bi-Metallic Stainless Steel center in Brass ring, 26 mm. **Obv:** Pope John Paul II **Rev:** African Map **Edge:** Segmented reeding

Date	Mintage	F	VF	XF	Unc	BU
2007	2,007	—	—	—	—	65.00

X# 13a 4500 CFA-3 AFRICA

10.0000 g., Bi-Metallic .999 Silver center in Gold plated Brass ring, 26 mm. **Obv:** Pope John Paul II **Rev:** African Map **Edge:** Segmented reeding

Date	Mintage	F	VF	XF	Unc	BU
2007	27	—	—	—	—	585

X# 13b 4500 CFA-3 AFRICA

12.0000 g., 0.9990 Silver 0.3854 oz. ASW, 26 mm. **Obv:** Pope John Paul II **Rev:** African Map **Edge:** Segmented reeding

Date	Mintage	F	VF	XF	Unc	BU
2007	27	—	—	—	—	520

CENTRAL AMERICA
REPUBLIC

MEDALLIC COINAGE

Banco Centroamericano Issue

X# 1 50 PESOS

20.0000 g., 0.9000 Gold 0.5787 oz. AGW **Subject:** 10th Anniversary Economic Integration **Obv:** Mountain range with radiant sun above in inner circle **Rev:** Tree with grass below and small legend above in inner circle

Date	Mintage	F	VF	XF	Unc	BU
ND1970 Proof	1,500	Value: 900	—	—	—	—

CENTRAL AMERICAN STATES

REPUBLIC

MEDALLIC COINAGE



X# 11 PESO

0.9250 Silver **Subject:** 20th Anniversary of ODECA

Date	Mintage	F	VF	XF	Unc	BU
1971 Proof	—	Value: 45.00	—	—	—	—



X# 12 2 PESOS

0.9250 Silver **Subject:** 20th Anniversary of ODECA

Date	Mintage	F	VF	XF	Unc	BU
1971 Proof	—	Value: 60.00	—	—	—	—



X# 13 5 PESOS

0.9250 Silver **Subject:** 20th Anniversary of ODECA

Date	Mintage	F	VF	XF	Unc	BU
1971 Proof	—	—	—	—	—	—



X# 14 20 PESOS

Gold **Subject:** 20th Anniversary of ODECA

Date	Mintage	F	VF	XF	Unc	BU
1971 Proof	—	—	—	—	—	—

PROOF SETS

X#	Date	Mintage	Identification	Issue Price	Mkt Val
XPS1	1971 (4)	—	X11-X14	—	950

CENTRAL AMERICAN UNION CONFEDERATION

ESSAIS

Central American Union Issues



X# E21 CENTAVO

Bronze **Obv:** Liberty bust left **Rev:** Value in sprays

Date	Mintage	F	VF	XF	Unc	BU
1889 Proof	—	—	—	—	—	—



X# E22 2 CENTAVOS

Bronze **Obv:** Liberty bust left **Rev:** Value in sprays

Date	Mintage	F	VF	XF	Unc	BU
1889 Proof	—	—	—	—	—	—

CEYLON

BRITISH COLONY

FANTASY COINAGE

A modern fantasy issue of unknown origin struck without any government authorization for the obvious confusion of the numismatic community



X# 5 4 RIXDOLLAR

Copper

Date	Mintage	F	VF	XF	Unc	BU
1812	30	—	—	150	250	—

X# 6 4 RIXDOLLAR

Silver

Date	Mintage	F	VF	XF	Unc	BU
1812	200	—	—	185	300	—

X# 7 4 RIXDOLLAR

Gold

Date	Mintage	F	VF	XF	Unc	BU
1812	—	—	—	—	1,500	—

MEDALLIC COINAGE

INA Retro Issue



X# 11 4 RIXDOLLAR

Silver, 40.98 mm. **Obv:** Laureate bust right **Obv. Legend:** GEORGIUS III DEI GRATIA REX. **Rev:** Elephant standing left in sprays **Rev. Legend:** CEYLON **Edge:** Plain

Date	Mintage	F	VF	XF	Unc	BU
1808 (2007) Matte Proof	—	—	—	—	—	—
1808 (2007) Proof	—	—	—	—	—	—

X# 11a 4 RIXDOLLAR

Copper, 40.98 mm. **Obv:** Laureate bust right **Obv. Legend:** GEORGIUS III DEI GRATIA REX. **Rev:** Elephant standing left in sprays **Rev. Legend:** CEYLON **Edge:** Plain

Date	Mintage	F	VF	XF	Unc	BU
1808 (2007) Proof	600	—	—	—	—	—

X# 11b 4 RIXDOLLAR

Aluminum, 40.98 mm. **Obv:** Laureate bust right **Obv. Legend:** GEORGIUS III DEI GRATIA REX. **Rev:** Elephant standing left in sprays **Rev. Legend:** CEYLON **Edge:** Plain

Date	Mintage	F	VF	XF	Unc	BU
1808 (2007) Proof	600	—	—	—	—	—

X# 11c 4 RIXDOLLAR

Pewter, 40.98 mm. **Obv:** Laureate bust right **Obv. Legend:** GEORGIUS III DEI GRATIA REX. **Rev:** Elephant standing left in sprays **Rev. Legend:** CEYLON **Edge:** Plain

Date	Mintage	F	VF	XF	Unc	BU
1808 (2007) Proof	600	—	—	—	—	—

X# 11d 4 RIXDOLLAR

Copper Plated Bronze, 40.98 mm. **Obv:** Laureate bust right **Obv. Legend:** GEORGIUS III DEI GRATIA REX. **Rev:** Elephant standing left in sprays **Rev. Legend:** CEYLON **Edge:** Plain

Date	Mintage	F	VF	XF	Unc	BU
1808 (2007) Proof	600	—	—	—	—	—

X# 11e 4 RIXDOLLAR

Nickel-Silver, 40.98 mm. **Obv:** Laureate bust right **Obv. Legend:** GEORGIUS III DEI GRATIA REX. **Rev:** Elephant standing left in sprays **Rev. Legend:** CEYLON **Edge:** Plain

Date	Mintage	F	VF	XF	Unc	BU
1808 (2007) Proof	600	—	—	—	—	—

X# 11f 4 RIXDOLLAR

Goldine, 40.98 mm. **Obv:** Laureate bust right **Obv. Legend:** GEORGIUS III DEI GRATIA REX. **Rev:** Elephant standing left in sprays **Rev. Legend:** CEYLON **Edge:** Plain

Date	Mintage	F	VF	XF	Unc	BU
1808 (2007) Proof	600	—	—	—	—	—

X# 11g 4 RIXDOLLAR

Gold, 40.98 mm. **Obv:** Laureate bust right **Obv. Legend:** GEORGIUS III DEI GRATIA REX. **Rev:** Elephant standing left in sprays **Rev. Legend:** CEYLON **Edge:** Plain

Date	Mintage	F	VF	XF	Unc	BU
1808 (2007) Proof	—	—	—	—	—	—



X# 12 4 RIXDOLLAR

28.4300 g., Silver, 38.7 mm. **Obv:** Head right **Obv. Legend:** GULIELMUS IIII D:G: - BRITANNIAR: REX F:D: **Rev:** Elephant standing left in sprays **Rev. Legend:** CEYLON **Edge:** Plain

Date	Mintage	F	VF	XF	Unc	BU
1830(2008) Proof	75	Value: 75.00				

X# 12a 4 RIXDOLLAR

Copper, 38.7 mm. **Obv:** Head right **Obv. Legend:** GULIELMUS IIII D:G: - BRITANNIAR: REX F:D: **Rev:** Elephant standing left in sprays **Rev. Legend:** CEYLON **Edge:** Plain

Date	Mintage	F	VF	XF	Unc	BU
1830(2008) Proof	600	Value: 20.00				

X# 12b 4 RIXDOLLAR

Aluminum, 38.7 mm. **Obv:** Head right **Obv. Legend:** GULIELMUS IIII D:G: - BRITANNIAR: F:D: **Rev:** Elephant standing left in sprays **Rev. Legend:** CEYLON **Edge:** Plain

Date	Mintage	F	VF	XF	Unc	BU
1830(2008) Proof	600	Value: 20.00				

X# 12c 4 RIXDOLLAR

Pewter, 38.7 mm. **Obv:** Head right **Obv. Legend:** GULIELMUS IIII D:G: - BRITANNIAR: F:D: **Rev:** Elephant standing left in sprays **Rev. Legend:** CEYLON **Edge:** Plain

Date	Mintage	F	VF	XF	Unc	BU
1830(2008) Proof	600	Value: 20.00				

X# 12d 4 RIXDOLLAR

Bronze Plated Copper, 38.7 mm. **Obv:** Head right **Obv. Legend:** GULIELMUS IIII D:G: - BRITANNIAR: REX F:D: **Rev:** Elephant standing left in sprays **Rev. Legend:** CEYLON **Edge:** Plain

Date	Mintage	F	VF	XF	Unc	BU
1830(2008) Proof	600	Value: 20.00				

X# 12e 4 RIXDOLLAR

Nickel-Silver, 38.7 mm. **Obv:** Head right **Obv. Legend:** GULIELMUS IIII D:G: - BRITANNIAR: REX F:D: **Rev:** Elephant standing left in sprays **Rev. Legend:** CEYLON **Edge:** Plain

Date	Mintage	F	VF	XF	Unc	BU
1830(2008) Proof	600	Value: 20.00				

X# 12f 4 RIXDOLLAR

Goldine, 38.7 mm. **Obv:** Head right **Obv. Legend:** GULIELMUS IIII D:G: - BRITANNIAR: REX F:D: **Rev:** Elephant standing left in sprays **Rev. Legend:** CEYLON **Edge:** Plain

Date	Mintage	F	VF	XF	Unc	BU
1830(2008) Proof	600	Value: 30.00				

X# 12g 4 RIXDOLLAR

Gold, 38.7 mm. **Obv:** Head right **Obv. Legend:** GULIELMUS IIII D:G: - BRITANNIAR: REX F:D: **Rev:** Elephant standing left in sprays **Rev. Legend:** CEYLON **Edge:** Plain

Date	Mintage	F	VF	XF	Unc	BU
1830(2008) Proof	1	Value: 2,500				

1954 Geoffrey Hearn Issues



X# 1 CROWN

Bronze Gilt, 38.10 mm. **Subject:** Edward VIII **Obv:** Bust left **Obv. Legend:** EDWARD • VIII • KING • & • EMPEROR **Rev:** Elephant walking right **Edge:** Plain

Date	Mintage	F	VF	XF	Unc	BU
1936 Proof	—	Value: 100				

X# 2d CROWN

Copper, 38.10 mm. **Subject:** Edward VIII **Obv:** Bust left **Obv. Legend:** EDWARD • VIII • KING • & • EMPEROR **Rev:** Elephant walking right **Edge:** Plain **Note:** Struck in error

Date	Mintage	F	VF	XF	Unc	BU
1936 Proof	100	Value: 30.00				

X# 1a CROWN

28.1000 g., Silver, 38.10 mm. **Subject:** Edward VIII **Obv:** Bust left **Obv. Legend:** EDWARD • VIII • KING • & • EMPEROR **Rev:** Elephant walking right **Edge:** Plain

Date	Mintage	F	VF	XF	Unc	BU
1936 Proof	100	Value: 90.00				

X# 1b CROWN

28.1000 g., Silver, 38.10 mm. **Subject:** Edward VIII **Obv:** Bust left **Obv. Legend:** EDWARD • VIII • KING • & • EMPEROR **Rev:** Elephant walking right **Edge:** Plain

Date	Mintage	F	VF	XF	Unc	BU
1936 Restrike; Prooflike	500	—	—	—	50.00	—

X# 1c CROWN

Gold, 38.10 mm. **Subject:** Edward VIII **Obv:** Bust left **Obv. Legend:** EDWARD • VIII • KING • & • EMPEROR **Rev:** Elephant walking right **Edge:** Plain

Date	Mintage	F	VF	XF	Unc	BU
1936 Proof	10	Value: 1,600				

Note: Restrikes known

Richard Lobel Issues



X# 2 CROWN

Bronze, 38.10 mm. **Subject:** Edward VIII **Obv:** Bust left **Obv. Legend:** EDWARD • VIII • KING • & • EMPEROR **Rev:** Elephant walking right **Edge:** Plain

Date	Mintage	F	VF	XF	Unc	BU
1936 Proof	1,000	Value: 25.00				

X# 2c CROWN

Gold, 38.10 mm. **Subject:** Edward VIII **Obv:** Bust left **Obv. Legend:** EDWARD • VIII • KING • & • EMPEROR **Rev:** Elephant walking right **Edge:** Plain

Date	Mintage	F	VF	XF	Unc	BU
1936 Proof	—	Value: BV+5%				

X# 2a CROWN

Copper-Nickel-Zinc, 38.10 mm. **Subject:** Edward VIII **Obv:** Bust left **Obv. Legend:** EDWARD • VIII • KING • & • EMPEROR **Rev:** Elephant walking right **Edge:** Plain

Date	Mintage	F	VF	XF	Unc	BU
1936 Proof	2,500	Value: 20.00				

X# 2b CROWN

0.9167 Silver, 38.10 mm. **Subject:** Edward VIII **Obv:** Bust left **Obv. Legend:** EDWARD • VIII • KING • & • EMPEROR **Rev:** Elephant walking right **Edge:** Plain

Date	Mintage	F	VF	XF	Unc	BU
1936 Proof	250	Value: 80.00				



X# 3 SOVEREIGN

0.3750 Gold, 21.98 mm. **Subject:** Edward VIII **Obv:** Bust left **Obv. Legend:** EDWARD • VIII • KING • & • EMPEROR **Rev:** Elephant walking right **Edge:** Plain

Date	Mintage	F	VF	XF	Unc	BU
1936	250	Value: BV+5%				

X# 3a SOVEREIGN

4.4200 g., Silver, 21.98 mm. **Subject:** Edward VIII **Obv:** Bust left **Obv. Legend:** EDWARD • VIII • KING • & • EMPEROR **Rev:** Elephant walking right **Edge:** Plain

Date	Mintage	F	VF	XF	Unc	BU
1936 Proof	—	Value: 12.00				

PIEFORTS

X#	Date	Mintage	Identification	Mkt Val
P1	1936	—	Crown. 0.9167 Silver. X#M2b.	110

CHAD

REPUBLIC

INSTITUT MONETAIRE



X# 19 1500 CFA FRANCS-1 AFRICA

7.2200 g., Nickel Plated Iron, 26 mm. **Obv:** "Manilla" bracelet **Rev:** Elephant head on full Africa map **Edge:** Plain

Date	Mintage	F	VF	XF	Unc	BU
2005	2,005	—	—	—	25.00	—

X# 19a 1500 CFA FRANCS-1 AFRICA

0.9990 Silver, 22 mm. **Obv:** "Manilla" bracelet **Rev:** Elephant head on full Africa map

Date	Mintage	F	VF	XF	Unc	BU
2005	25	—	—	—	265	—



X# 18 4500 CFA FRANCS-3 AFRICA

7.5100 g., Bi-Metallic Copper-Nickel center in Brass ring, 26.1 mm. **Obv:** Lamb above oil can **Rev:** Elephant head on full African map **Edge:** Segmented reeding

Date	Mintage	F	VF	XF	Unc	BU
2005	2,005	—	—	—	55.00	—

X# 18a 4500 CFA FRANCS-3 AFRICA

0.9990 Bi-Metallic .999 Silver center in .999 Gold plated .999 Silver ring, 26 mm. **Obv:** Lamb above oil can **Rev:** Elephant head on full African map

Date	Mintage	F	VF	XF	Unc	BU
2005	25	—	—	—	550	—

X# 18b 4500 CFA FRANCS-3 AFRICA

0.9990 Silver, 26 mm. **Obv:** Lamb above oil can **Rev:** Elephant head on full African map

Date	Mintage	F	VF	XF	Unc	BU
2005	25	—	—	—	275	—

X# 28 4500 CFA FRANCS-3 AFRICA

8.0000 g., Bi-Metallic Stainless Steel center in Brass ring, 26 mm. **Obv:** Pope John Paul II **Rev:** African Map **Edge:** Segmented reeding

Date	Mintage	F	VF	XF	Unc	BU
2007	2,007	—	—	—	—	50.00

X# 28a 4500 CFA FRANCS-3 AFRICA

10.0000 g., Bi-Metallic .999 Silver center in Gold plated Brass ring, 26 mm. **Obv:** Pope John Paul II **Rev:** African Map **Edge:** Segmented reeding

Date	Mintage	F	VF	XF	Unc	BU
2007	27	—	—	—	—	600

X# 28b 4500 CFA FRANCS-3 AFRICA

12.0000 g., 0.9990 Silver 0.3854 oz. ASW, 26 mm. **Obv:** Pope John Paul II **Rev:** African Map **Edge:** Segmented reeding

Date	Mintage	F	VF	XF	Unc	BU
2007	27	—	—	—	—	520

CHEROKEE NATION SOVEREIGN STATE

MEDALLIC COINAGE

X# 1.1 50 EAGLES

32.7100 g., 0.9250 Silver 0.9727 oz. ASW, 41.7 mm. **Issuer:** Col. H. M. Williams **Obv:** Crossed tomahawk and peace pipe with feather behind **Rev:** Bust of Cherokee brave left **Edge:** Reeded **Note:** Without fineness stamping.

Date	Mintage	F	VF	XF	Unc	BU
1980 Proof	800	Value: 90.00		—	—	—



X# 1.2 50 EAGLES

32.7100 g., 0.9250 Silver 0.9727 oz. ASW, 41.7 mm. **Issuer:** Col. H. M. Williams **Obv:** Crossed tomahawk and peace pipe with feather behind **Rev:** Bust of Cherokee brave left **Edge:** Reeded **Note:** With fineness stamping. Mintage Inc. X#1.1.

Date	Mintage	F	VF	XF	Unc	BU
1980 Proof	—	Value: 125		—	—	—

X# 1a 50 EAGLES

Brass, 41.70 mm. **Issuer:** Col. H. M. Williams **Obv:** Crossed tomahawk and peace pipe with feather behind **Rev:** Bust of Cherokee brave left **Edge:** Reeded

Date	Mintage	F	VF	XF	Unc	BU
1980	100	—	—	—	—	95.00



X# 2 ADELA

31.0500 g., 0.9990 Silver 0.9972 oz. ASW, 38.8 mm. **Obv:** Seal (7-pointed star) in sprays, legend including native script **Obv. Legend:** SEAL OF THE CHEROKEE NATION - SEPT. 6. 1839 **Rev:** Bust of John Ross 3/4 left in outlined 7-pointed star, legend in native script **Edge:** Reeded

Date	Mintage	F	VF	XF	Unc	BU
2000 Proof	4,000	Value: 75.00		—	—	—

CHILE REPUBLIC SILVER BULLION COINAGE

X# 3 1/4 ONZA

7.7770 g., 0.9990 Silver 0.2498 oz. ASW **Subject:** 10th Anniversary of National Liberation **Note:** Prev. KM#223.

Date	Mintage	F	VF	XF	Unc	BU
ND(1983)So Proof	1,000	Value: 50.00		—	—	—



X# 4 1/2 ONZA

15.5530 g., 0.9990 Silver 0.4995 oz. ASW **Subject:** 10th Anniversary of National Liberation **Note:** Prev. KM#224.

Date	Mintage	F	VF	XF	Unc	BU
ND(1983)So Proof	1,000	Value: 75.00		—	—	—

X# 1a ONZA

Silver

Date	Mintage	F	VF	XF	Unc	BU
1948So	—	—	—	—	95.00	—

X# 1b ONZA

Copper

Date	Mintage	F	VF	XF	Unc	BU
1948So	—	—	—	—	45.00	—



X# 5 ONZA

31.1070 g., 0.9990 Silver 0.9991 oz. ASW **Subject:** 10th Anniversary of National Liberation **Note:** Prev. KM#5.

Date	Mintage	F	VF	XF	Unc	BU
ND(1983)So Proof	1,000	Value: 100		—	—	—



X# 31 ONZA

31.1035 g., 0.9990 Silver 0.9990 oz. ASW **Subject:** Numismatic Association of Chile **Obv:** Similar to 4 Escudos, KM#2 **Rev:** Similar to 1/2 Real, KM#90 obverse

Date	Mintage	F	VF	XF	Unc	BU
ND(1999) Proof	75	Value: 65.00		—	—	—

X# 32 ONZA

Silver **Obv:** First 1 Peso bank note of the Republica de Chile **Rev:** Chilean Numismatic Society and 1/2 Real KM#90

Date	Mintage	F	VF	XF	Unc	BU
2000 Proof	90	Value: 65.00		—	—	—

X# 33 ONZA

Silver **Obv:** Nitrate Token Oficina Iberia "El Palero" Espinoza 140.10 **Rev:** Similar to KM#234

Date	Mintage	F	VF	XF	Unc	BU
2001 Proof	100	Value: 60.00		—	—	—

X# 34 ONZA

Silver **Obv:** First Chilean Pattern 1819 "Peso Portales"
Rev: Similar to KM#234

Date	Mintage	F	VF	XF	Unc	BU
2001 Proof	80	Value: 70.00				

X# 35 ONZA

Silver **Obv:** 8 Escudos Similar to KM#25 **Rev:** Similar to KM#234

Date	Mintage	F	VF	XF	Unc	BU
2002 Proof	80	Value: 65.00				

GOLD BULLION COINAGE

X# 6 1/4 ONZA

8.6400 g., 0.9000 Gold 0.2500 oz. AGW **Subject:** 10th Anniversary of National Liberation **Note:** Prev. KM#220. Similar to KM#223.

Date	Mintage	F	VF	XF	Unc	BU
ND(1983)So	1,000	—	—	—	400	—

X# 7 1/2 ONZA

17.2800 g., 0.9000 Gold 0.5000 oz. AGW **Subject:** 10th Anniversary of National Liberation **Note:** Prev. KM#221. Similar to KM#224.

Date	Mintage	F	VF	XF	Unc	BU
ND(1983)So	1,000	—	—	—	800	—



X# 1 ONZA

31.1030 g., 1.0000 Gold 0.9999 oz. AGW

Date	Mintage	F	VF	XF	Unc	BU
1948	1,950	—	—	—	1,600	—



X# 2 ONZA

31.1000 g., 0.9990 Gold 0.9988 oz. AGW **Obv:** Crowned arms **Rev:** Crowned pillars and hemispheres **Note:** Prev. KM#215.

Date	Mintage	F	VF	XF	Unc	BU
1978So	—	—	—	—	1,650	—
1979So	1,580	—	—	—	1,550	—
1980So	1,730	—	—	—	1,550	—
1981So	200	—	—	—	1,650	—
1983So	999	—	—	—	1,600	—
1983So Proof	1	—	—	—	—	—

X# 8 ONZA

34.5590 g., 0.9000 Gold 0.9999 oz. AGW **Subject:** 10th Anniversary of National Liberation **Note:** Prev. KM#222. Similar to KM#225.

Date	Mintage	F	VF	XF	Unc	BU
1983	1,000	—	—	—	1,600	—

**COPIAPO
BLOCKADE OF
PUERTO DE CALDERA**

SIEGE COINAGE

**Issued during the War of
1865 with Spain**



X# 3 50 CENTAVOS

11.0000 g., 0.9700 Silver 0.3430 oz. ASW, 27 mm. **Obv:** Legend around shield, denomination flanking **Obv. Legend:** COPIAPO-CHILE **Rev:** Date

Date	Mintage	VG	F	VF	XF	Unc
1865 7 known	—	—	—	650	1,150	1,850

Note: All known 50 Centavos are restrikes made from original dies circa 1909 by Medina



X# 4 PESO

22.0000 g., 0.9700 Silver 0.6861 oz. ASW, 35 mm.

Date	Mintage	VG	F	VF	XF	Unc
1865 Restrike	—	—	—	45.00	75.00	125



X# 4a PESO

Copper **Note:** Prev. KM#4a.

Date	Mintage	VG	F	VF	XF	Unc
1865	—	1,000	1,750	3,000	—	—

Note: Possibly a pattern, but generally thought to be a counterfeit

REVOLUTION OF 1859

**REVOLUTIONARY
COINAGE**

**Issued by
Don Pedro Leon Gallo**

X# 1.1 50 CENTAVOS

10.2000 g., Silver, 29 mm. **Obv:** Uniface, with star and denomination **Note:** Star in relief, small shield pointing down.

Date	Mintage	VG	F	VF	XF	Unc
ND(1859)	—	—	75.00	125	245	—

X# 1.2 50 CENTAVOS

Silver **Obv:** Uniface, with star in relief, wide body shield pointing down

Date	Mintage	VG	F	VF	XF	Unc
ND(1859)	—	—	60.00	100	165	—

X# 1.3 50 CENTAVOS

Silver **Obv:** Uniface, with star flat, small shield pointing down

Date	Mintage	VG	F	VF	XF	Unc
ND(1859)	—	—	60.00	100	165	—

X# 1.4 50 CENTAVOS

Silver **Obv:** Uniface, with star flat, wide shield pointing down

Date	Mintage	VG	F	VF	XF	Unc
ND(1859)	—	—	60.00	100	165	—

X# 2.1 PESO

22.3000 g., Silver, 37 mm. **Note:** Uniface.

Date	Mintage	VG	F	VF	XF	Unc
ND(1859)	—	—	60.00	90.00	140	—

X# 2.2 PESO

Silver **Note:** Inverted shield.

Date	Mintage	VG	F	VF	XF	Unc
ND(1859)	—	—	60.00	90.00	140	—

X# 2.3 PESO

Silver **Note:** Similar to 50 Centavos, KM#1. Other varieties exist.

Date	Mintage	VG	F	VF	XF	Unc
ND(1859)	—	—	60.00	90.00	140	—

Note: Denomination appears as either 1.P or I.P

TARAPACA

REPUBLIC

**REVOLUTIONARY
COINAGE**



X# 2 PESO

Copper **Note:** Prev. KM#2.

Date	Mintage	F	VF	XF	Unc	BU
1891	—	—	3,000	—	—	—

Note: Possible pattern, but generally thought to be a counterfeit of the originals pieces struck at Iquique by the revolutionary junta.

X# 3 PESO

Brass **Note:** Prev. KM#3.

Date	Mintage	F	VF	XF	Unc	BU
1891	—	—	2,750	—	—	—

Note: Possible pattern, but generally thought to be a counterfeit of the originals pieces struck at Iquique by the revolutionary junta.

CHINA

EMPIRE

Based on a manuscript by Bruce Wayne Smith.

EMPIRE

Emperors

同治

T'UNG-CHIH, (MU-TSUNG), 2ND

REIGN

1862-1875

Reign title: T'ung-chih T'ung-pao

德宗 光緒

KUANG-HSÜ (TE-TSUNG)

1875-1908

Reign title: Kuang-hsü T'ung-pao

宣統

HSÜAN-T'UNG TI

1908-1911

Reign title: Hsüan-t'ung T'ung-pao (Xuantong)

憲洪

HUNG-HSIEN

(Yuan Shih-k'ai)

Dec. 15, 1915 - March 21, 1916

Reign title: Hung-hsien T'ung-pao

NUMERALS

NUMBER	CONVENTIONAL	FORMAL	COMMERCIAL
1	一元	壹式	1
2	二	貳貳	2
3	三	叁貳	3
4	四	肆	4
5	五	伍	5
6	六	陸	6
7	七	柒	7
8	八	捌	8
9	九	玖	9
10	十	拾什	10
20	十二 or 廿	拾貳	20
25	五十二 or 五廿	伍拾貳	25
30	十三 or 卅	拾叁	30
100	百一	佰壹	100
1,000	千一	仟壹	1,000
10,000	萬一	萬壹	10,000
100,000	萬十 億一	萬拾 億壹	100,000
1,000,000	萬百一	萬佰壹	1,000,000

NOTE: This table has been adapted from Chinese Bank Notes by Ward Smith and Brian Matravers.

MONETARY UNITS

Dollar Amounts		
DOLLAR (Yuan)	元 or 員	圓 or 圓
HALF DOLLAR (Pan Yuan)	圓 半	元 中
50¢ (Chiao/Hao)	角 伍	毫 伍
10¢ (Chiao/Hao)	角 壹	毫 壹
1¢ (Fen/Hsien)	分 壹	仙 壹

Copper and Cash Coin Amounts

COPPER (Mei)	枚	CASH (Wen)	文
Tael Amounts			
1 TAEI (Liang)			兩
HALF TAEI (Pan Liang)			兩 半
5 MACE (Wu Ch'ien)			錢 伍
1 MACE (I Ch'ien)			錢 壹
1 CANDEREEN (I Fen)			分 壹

Common Prefixes

COPPER (T'ung)	銅	GOLD (Chin)	金
SILVER (Yin)	銀	Ku Ping (Tael)*	平庫

NOTE: This table has been adapted from Chinese Bank Notes by Ward Smith and Brian Matravers.

MONETARY SYSTEM

Cash Coin System

1 Tael = 800-1600 Cash*

*In theory, 1000 cash were equal to a tael of silver, but in actuality the rate varied from time to time and from place to place.

Dollar System

10 Cash (Wen, Ch'ien) = 1 Cent (Fen,

Hsien)

10 Cents = 1 Chiao (Hao)

100 Cents = 1 Dollar (Yuan)

1 Dollar = 0.72 Tael

Tael System

10 Li = 1 Fen (Candareen)

10 Fen (Candareen) = 1 Ch'ien (Mace)

10 Ch'ien (Mace) = 1 Liang (Tael)

DATING



Most struck Chinese coins are dated by year within a given period, such as the regnal eras or the republican periods. A 1907 issue, for example, would be dated in the 33rd year of the Kuang Hsu era (1875 + 33 - 1 = 1907) or a 1926 issue is dated in the 15th year of the Republic (1912 + 15 - 1 = 1926). The mathematical discrepancy in both instances is accounted for by the fact that the first year is included in the elapsed time. Modern Chinese Communist coins are dated in western numerals using the western calendar, but earlier issues use conventional Chinese numerals. The coins of the Republic of China (Taiwan) are also dated in the year of the Republic, which is added to equal the calendar year. Still another method is a 60-year, repeating cycle, outlined in the table below. The date is shown by the combination of two characters, the first from the top row and the second from the column at left. In this catalog, when a cyclical date is used, the abbreviation CD appears before the AD date.

Dates not in parentheses are those which appear on the coins. For undated coins, dates appearing in parentheses are the years in which the coin was actually minted. Undated coins for which the year of minting is unknown are listed with ND (No Date) in the date or year column.

CYCLICAL DATING

	庚	辛	壬	癸	甲	乙	丙	丁	戊	己
戊	1850 1910		1862 1922		1874 1934		1886 1946		1898 1898	
亥		1851 1911		1863 1923		1875 1935		1887 1947		1899 1899
子	1840 1900		1852 1912		1864 1924		1876 1936		1888 1948	
丑		1841 1901		1853 1913		1865 1925		1877 1937		1889 1949
寅	1830 1890		1842 1902		1854 1914		1866 1926		1878 1938	
卯		1831 1891		1843 1903		1855 1915		1867 1927		1879 1939
辰	1880 1940		1852 1892		1844 1904		1856 1916		1868 1928	
巳		1881 1941		1833 1893		1845 1905		1857 1917		1869 1929
午	1870 1930		1882 1942		1834 1894		1846 1906		1858 1918	
未		1871 1931		1883 1943		1835 1895		1847 1907		1859 1919
申	1860 1920		1872 1932		1884 1944		1836 1896		1848 1908	
酉		1861 1921		1873 1933		1885 1945		1837 1897		1849 1909

NOTE: This table has been adapted from Chinese Bank Notes by Ward Smith and Brian Matravers.

REFERENCES

The following references have been used for this section:

K - Edward Kann - Illustrated Catalog of Chinese Coins.

MING DYNASTY

1368 - 1644

MEDALLIC COINAGE

**Ming Emperor
Hung Wu Issues**



X# 285 DOLLAR

Silver **Note:** Kann#B1. Modern fantasy.

Date	Mintage	F	VF	XF	Unc	BU
1375	—	—	70.00	130	200	—

X# 286 DOLLAR

Copper **Note:** Modern fantasy.

Date	Mintage	F	VF	XF	Unc	BU
1375	—	—	40.00	70.00	130	—

T'ai P'ing Rebel Issue



X# 355 DOLLAR

Gold **Note:** Kann#1483. Modern fantasy.

Date	Mintage	F	VF	XF	Unc	BU
ND	—	—	—	—	—	—

CH'ING DYNASTY

Manchu, 1644 - 1911

CAST FANTASY COINAGE

X# CF105 6 CASH

Brass **Ruler:** Hsien-fêng

Date	Mintage	F	VF	XF	Unc	BU
ND(1851-61)	—	—	—	75.00	—	—

X# CF106 6 CASH

Brass **Ruler:** Hsien-fêng

Date	Mintage	F	VF	XF	Unc	BU
ND(1851-61)	—	—	—	75.00	—	—

X# CF110 9 CASH

Brass **Ruler:** Hsien-fêng

Date	Mintage	F	VF	XF	Unc	BU
ND(1851-61)	—	—	—	75.00	—	—

X# CF111 9 CASH

Brass **Ruler:** Hsien-fêng

Date	Mintage	F	VF	XF	Unc	BU
ND(1851-61)	—	—	—	75.00	—	—

X# CF115 20 CASH

Brass **Ruler:** Hsien-fêng

Date	Mintage	F	VF	XF	Unc	BU
ND(1851-61)	—	—	—	75.00	—	—

X# CF116 20 CASH

Brass **Ruler:** Hsien-fêng

Date	Mintage	F	VF	XF	Unc	BU
ND(1851-61)	—	—	—	75.00	—	—



X# CF117 20 CASH

Brass **Ruler:** Hsien-fêng

Date	Mintage	F	VF	XF	Unc	BU
ND(1851-61)	—	—	—	50.00	—	—



X# CF118 20 CASH

Brass **Ruler:** Hsien-fêng

Date	Mintage	F	VF	XF	Unc	BU
ND(1851-61)	—	—	—	75.00	—	—

X# CF120 30 CASH

Brass **Ruler:** Hsien-fêng

Date	Mintage	F	VF	XF	Unc	BU
ND(1851-61)	—	—	—	75.00	—	—

X# CF121 30 CASH

Brass **Ruler:** Hsien-fêng

Date	Mintage	F	VF	XF	Unc	BU
ND(1851-61)	—	—	—	75.00	—	—



X# CF122 30 CASH

Brass **Ruler:** Hsien-fêng

Date	Mintage	F	VF	XF	Unc	BU
ND(1851-61)	—	—	—	75.00	—	—



X# CF123 30 CASH

Brass Ruler: Hsien-fêng

Date	Mintage	F	VF	XF	Unc	BU
ND(1851-61)	—	—	—	75.00	—	—



X# CF125 30 CASH

Brass Ruler: Hsien-fêng

Date	Mintage	F	VF	XF	Unc	BU
ND(1851-61)	—	—	—	75.00	—	—

X# CF127 40 CASH

Brass Ruler: Hsien-fêng

Date	Mintage	F	VF	XF	Unc	BU
ND(1851-61)	—	—	—	75.00	—	—

X# CF128 40 CASH

Brass Ruler: Hsien-fêng

Date	Mintage	F	VF	XF	Unc	BU
ND(1851-61)	—	—	—	75.00	—	—

X# CF129 40 CASH

Brass Ruler: Hsien-fêng

Date	Mintage	F	VF	XF	Unc	BU
ND(1851-61)	—	—	—	75.00	—	—



X# CF124 30 CASH

Brass Ruler: Hsien-fêng

Date	Mintage	F	VF	XF	Unc	BU
ND(1851-61)	—	—	—	75.00	—	—



X# CF144 80 CASH

Brass Ruler: Hsien-fêng

Date	Mintage	F	VF	XF	Unc	BU
ND(1851-61)	—	—	—	75.00	—	—

X# CF148 90 CASH

Brass Ruler: Hsien-fêng

Date	Mintage	F	VF	XF	Unc	BU
ND(1851-61)	—	—	—	50.00	—	—



X# CF133 50 CASH

Brass Ruler: Hsien-fêng

Date	Mintage	F	VF	XF	Unc	BU
ND(1851-61)	—	—	—	75.00	—	—



X# CF149 90 CASH

Brass, 54 mm. Ruler: Hsien-fêng

Date	Mintage	F	VF	XF	Unc	BU
ND(1851-61)	—	—	—	75.00	—	—



X# CF139 70 CASH

Brass Ruler: Hsien-fêng

Date	Mintage	F	VF	XF	Unc	BU
ND(1851-61)	—	—	—	75.00	—	—



X# CF152 100 CASH

Brass Ruler: Hsien-fêng

Date	Mintage	F	VF	XF	Unc	BU
ND(1851-61)	—	—	—	75.00	—	—

**X# CF159 100 CASH**

Brass, 52 mm. Ruler: Hsien-fêng Obv. Inscription: Hsien-fêng Yüan-pao

Date	Mintage	F	VF	XF	Unc	BU
ND(1851-61)	—	—	—	75.00	—	—

X# CF153 100 CASH

Brass Ruler: Hsien-fêng

Date	Mintage	F	VF	XF	Unc	BU
ND(1851-61)	—	—	—	75.00	—	—

X# CF154 100 CASH

Brass Ruler: Hsien-fêng

Date	Mintage	F	VF	XF	Unc	BU
ND(1851-61)	—	—	—	75.00	—	—

X# CF156 100 CASH

Brass Ruler: Hsien-fêng

Date	Mintage	F	VF	XF	Unc	BU
ND(1851-61)	—	—	—	75.00	—	—

**X# CF151 100 CASH**

Brass Ruler: Hsien-fêng

Date	Mintage	F	VF	XF	Unc	BU
ND(1851-61)	—	—	—	75.00	—	—

X# CF155 100 CASH

Brass Ruler: Hsien-fêng

Date	Mintage	F	VF	XF	Unc	BU
ND(1851-61)	—	—	—	75.00	—	—

X# CF157 100 CASH

Brass Ruler: Hsien-fêng

Date	Mintage	F	VF	XF	Unc	BU
ND(1851-61)	—	—	—	75.00	—	—

**X# CF161 300 CASH**

Brass Ruler: Hsien-fêng

Date	Mintage	F	VF	XF	Unc	BU
ND(1851-61)	—	—	—	75.00	—	—

**X# CF162 300 CASH**

Brass Ruler: Hsien-fêng

Date	Mintage	F	VF	XF	Unc	BU
ND(1851-61)	—	—	—	75.00	—	—

**X# CF170 500 CASH**

Brass Ruler: Hsien-fêng

Date	Mintage	F	VF	XF	Unc	BU
ND(1851-61)	—	—	—	75.00	—	—

X# CF158 100 CASH

Brass Ruler: Hsien-fêng

Date	Mintage	F	VF	XF	Unc	BU
ND(1851-61)	—	—	—	75.00	—	—

**X# CF165 400 CASH**

Brass Ruler: Hsien-fêng

Date	Mintage	F	VF	XF	Unc	BU
ND(1851-61)	—	—	—	75.00	—	—

X# CF160 300 CASH

Brass Ruler: Hsien-fêng

Date	Mintage	F	VF	XF	Unc	BU
ND(1851-61)	—	—	—	50.00	—	—

**X# CF178 500 CASH**

Brass Ruler: Hsien-fêng

Date	Mintage	F	VF	XF	Unc	BU
ND(1851-61)	—	—	—	75.00	—	—

**X# CF166 400 CASH**

Brass Ruler: Hsien-fêng

Date	Mintage	F	VF	XF	Unc	BU
ND(1851-61)	—	—	—	75.00	—	—



X# CF171 500 CASH

Brass Ruler: Hsien-fêng

Date	Mintage	F	VF	XF	Unc	BU
ND(1851-61)	—	—	—	75.00	—	—

**X# CF172 500 CASH**

Brass Ruler: Hsien-fêng

Date	Mintage	F	VF	XF	Unc	BU
ND(1851-61)	—	—	—	75.00	—	—

**X# CF173 500 CASH**

Brass Ruler: Hsien-fêng

Date	Mintage	F	VF	XF	Unc	BU
ND(1851-61)	—	—	—	75.00	—	—

X# CF174 500 CASH

Brass Ruler: Hsien-fêng

Date	Mintage	F	VF	XF	Unc	BU
ND(1851-61)	—	—	—	75.00	—	—

X# CF175 500 CASH

Brass Ruler: Hsien-fêng

Date	Mintage	F	VF	XF	Unc	BU
ND(1851-61)	—	—	—	75.00	—	—

X# CF176 500 CASH

Brass Ruler: Hsien-fêng

Date	Mintage	F	VF	XF	Unc	BU
ND(1851-61)	—	—	—	75.00	—	—

**X# CF177 500 CASH**

Brass Ruler: Hsien-fêng

Date	Mintage	F	VF	XF	Unc	BU
ND(1851-61)	—	—	—	75.00	—	—

**X# CF179 500 CASH**

Brass Ruler: Hsien-fêng

Date	Mintage	F	VF	XF	Unc	BU
ND(1851-61)	—	—	—	75.00	—	—

**X# CF180 600 CASH**

Brass Ruler: Hsien-fêng

Date	Mintage	F	VF	XF	Unc	BU
ND(1851-61)	—	—	—	50.00	—	—

**X# CF185 700 CASH**

Brass Ruler: Hsien-fêng

Date	Mintage	F	VF	XF	Unc	BU
ND(1851-61)	—	—	—	75.00	—	—



X# CF190 800 CASHBrass **Ruler:** Hsien-fêng

Date	Mintage	F	VF	XF	Unc	BU
ND(1851-61)	—	—	—	75.00	—	—

**X# CF191 800 CASH**Brass, 59 mm. **Ruler:** Hsien-fêng **Note:** Illustration reduced.

Date	Mintage	F	VF	XF	Unc	BU
ND(1851-61)	—	—	—	75.00	—	—

**X# CF195 900 CASH**Brass **Ruler:** Hsien-fêng

Date	Mintage	F	VF	XF	Unc	BU
ND(1851-61)	—	—	—	75.00	—	—

**X# CF200 1000 CASH**Brass **Ruler:** Hsien-fêng **Note:** Illustration reduced.

Date	Mintage	F	VF	XF	Unc	BU
ND(1851-61)	—	—	—	75.00	—	—

**X# CF201 1000 CASH**Brass **Ruler:** Hsien-fêng

Date	Mintage	F	VF	XF	Unc	BU
ND(1851-61)	—	—	—	75.00	—	—

**X# CF202 1000 CASH**Brass **Ruler:** Hsien-fêng **Note:** Illustration reduced.

Date	Mintage	F	VF	XF	Unc	BU
ND(1851-61)	—	—	—	75.00	—	—

X# CF203 1000 CASHBrass **Ruler:** Hsien-fêng

Date	Mintage	F	VF	XF	Unc	BU
ND(1851-61)	—	—	—	75.00	—	—

**X# CF204 1000 CASH**Brass **Ruler:** Hsien-fêng

Date	Mintage	F	VF	XF	Unc	BU
ND(1851-61)	—	—	—	75.00	—	—

**X# CF205 1000 CASH**Brass **Ruler:** Hsien-fêng

Date	Mintage	F	VF	XF	Unc	BU
ND(1851-61)	—	—	—	75.00	—	—

**X# CF206 1000 CASH**Brass, 64 mm. **Ruler:** Hsien-fêng **Rev. Inscription:** "Hsin" at top **Note:** Illustration reduced.

Date	Mintage	F	VF	XF	Unc	BU
ND(1851-61)	—	—	—	75.00	—	—

**X# CF209 1000 CASH**Brass **Ruler:** Hsien-fêng

Date	Mintage	F	VF	XF	Unc	BU
ND(1851-61)	—	—	—	75.00	—	—



**X# CF211 1000 CASH**Brass **Ruler:** Hsien-fêng **Note:** Illustration reduced.

Date	Mintage	F	VF	XF	Unc	BU
ND(1851-61)	—	—	—	75.00	—	—

X# CF220 4000 CASHBrass **Ruler:** Hsien-fêng

Date	Mintage	F	VF	XF	Unc	BU
ND(1851-61)	—	—	—	75.00	—	—

X# CF225 5000 CASHBrass **Ruler:** Hsien-fêng

Date	Mintage	F	VF	XF	Unc	BU
ND(1851-61)	—	—	—	75.00	—	—

CAST COINAGE**X# C11 CASH**Brass **Ruler:** T'ung-chih **Obv. Inscription:** "T'ung-chih T'ung-pao" **Rev:** Mint mark Chang at right.

Date	Mintage	Good	VG	F	VF	XF
ND(1862-75)	—	20.00	32.50	45.50	65.00	—

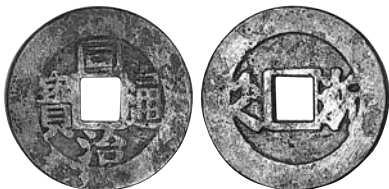
**X# C13 CASH**Brass **Ruler:** T'ung-chih **Obv. Inscription:** "T'ung-chih T'ung-pao" **Rev:** Mint mark Che at right

Date	Mintage	Good	VG	F	VF	XF
ND(1862-75)	—	20.00	32.50	45.50	65.00	—

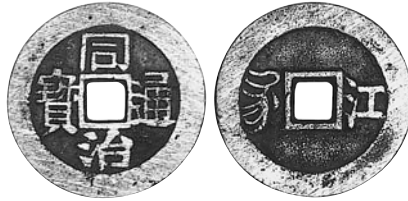
**X# C15 CASH**Brass **Ruler:** T'ung-chih **Obv. Inscription:** "T'ung-chih T'ung-pao" **Rev:** Mint mark Chiang at right

Date	Mintage	Good	VG	F	VF	XF
ND(1862-75)	—	20.00	32.50	45.50	65.00	—

**X# C16 CASH**Brass **Ruler:** T'ung-chih **Obv. Inscription:** "T'ung-chih T'ung-pao" **Rev:** Mint mark Fu at right

Date	Mintage	Good	VG	F	VF	XF
ND(1862-75)	—	20.00	32.50	45.50	65.00	—

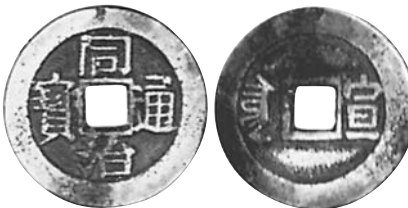
**X# C19 CASH**Brass **Ruler:** T'ung-chih **Obv. Inscription:** "T'ung-chih T'ung-pao" **Rev:** Mint mark Hsüan at right

Date	Mintage	Good	VG	F	VF	XF
ND(1862-75)	—	20.00	32.50	45.50	65.00	—

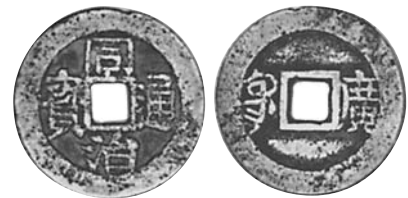
**X# C20 CASH**Brass **Ruler:** T'ung-chih **Obv. Inscription:** "T'ung-chih T'ung-pao" **Rev:** Mint mark Kwang at right

Date	Mintage	Good	VG	F	VF	XF
ND(1862-75)	—	20.00	32.50	45.50	65.00	—

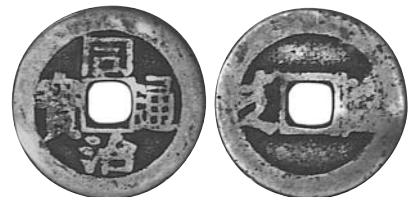
**X# C23 CASH**Brass **Ruler:** T'ung-chih **Obv. Inscription:** "T'ung-chih T'ung-pao" **Rev:** Mint mark Lin at right

Date	Mintage	Good	VG	F	VF	XF
ND(1862-75)	—	20.00	32.50	45.50	65.00	—

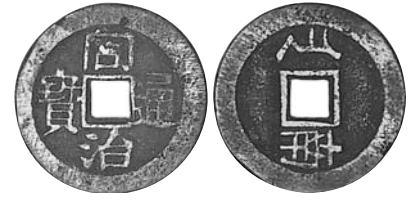
**X# C24 CASH**Brass **Ruler:** T'ung-chih **Obv. Inscription:** "T'ung-chih T'ung-pao" **Rev:** Mint mark Nan at right

Date	Mintage	Good	VG	F	VF	XF
ND(1862-75)	—	20.00	32.50	45.50	65.00	—

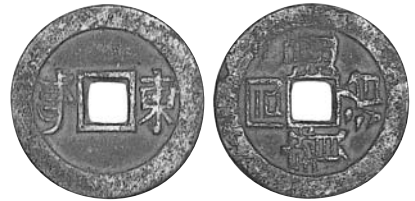
**X# C29 CASH**Brass **Ruler:** T'ung-chih **Obv. Inscription:** "T'ung-chih T'ung-pao" **Rev:** Mint mark Tung at right

Date	Mintage	Good	VG	F	VF	XF
ND(1862-75)	—	20.00	32.50	45.50	65.00	—

**X# C31 CASH**Brass **Ruler:** T'ung-chih **Obv. Inscription:** "T'ung-chih T'ung-pao" **Rev:** Mint mark Yüan at right

Date	Mintage	Good	VG	F	VF	XF
ND(1862-75)	—	20.00	32.50	45.50	65.00	—

**X# C32 CASH**Brass **Ruler:** T'ung-chih **Obv. Inscription:** "T'ung-chih T'ung-pao" **Rev:** Mint mark Yün at right

Date	Mintage	Good	VG	F	VF	XF
ND(1862-75)	—	20.00	32.50	45.50	65.00	—

**X# C36 CASH**Brass **Ruler:** Kuang-hsü **Obv. Inscription:** "Kuang-hsü T'ung Pao" **Rev:** Mint mark Chang at right

Date	Mintage	Good	VG	F	VF	XF
ND	—	20.00	32.50	45.50	65.00	—

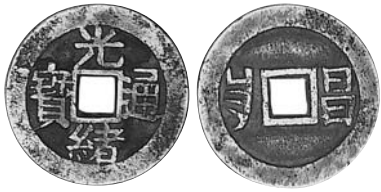

X# C37 CASH

Brass **Ruler:** Kuang-hsü **Obv. Inscription:** "Kuang-hsü T'ung Pao" **Rev:** Mint mark Ch'ang at right

Date	Mintage	Good	VG	F	VF	XF
ND	—	20.00	32.50	45.50	65.00	—



X# C44 CASH

Brass **Ruler:** Kuang-hsü **Obv. Inscription:** "Kuang-hsü T'ung Pao" **Rev:** Mint mark Hsüan at right

Date	Mintage	Good	VG	F	VF	XF
ND	—	20.00	32.50	45.50	65.00	—

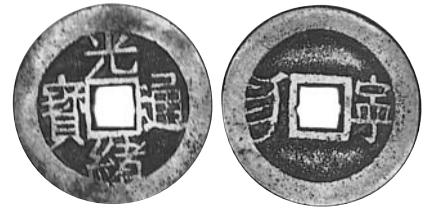

X# C50 CASH

Brass **Ruler:** Kuang-hsü **Obv. Inscription:** "Kuang-hsü T'ung Pao" **Rev:** Mint mark Ning at right

Date	Mintage	Good	VG	F	VF	XF
ND	—	20.00	32.50	45.50	65.00	—

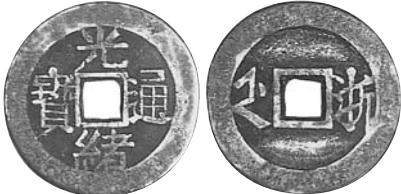

X# C38 CASH

Brass **Ruler:** Kuang-hsü **Obv. Inscription:** "Kuang-hsü T'ung Pao" **Rev:** Mint mark Che at right

Date	Mintage	Good	VG	F	VF	XF
ND	—	20.00	32.50	45.50	65.00	—

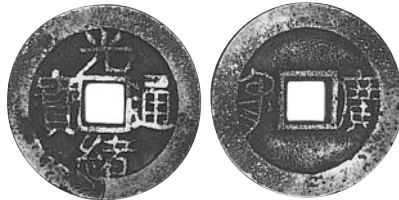

X# C45 CASH

Brass **Ruler:** Kuang-hsü **Obv. Inscription:** "Kuang-hsü T'ung Pao" **Rev:** Mint mark Kwang at right

Date	Mintage	Good	VG	F	VF	XF
ND	—	20.00	32.50	45.50	65.00	—

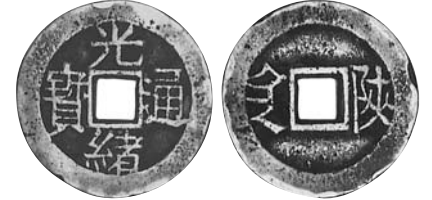

X# C51 CASH

Brass **Ruler:** Kuang-hsü **Obv. Inscription:** "Kuang-hsü T'ung Pao" **Rev:** Mint mark Shen at right

Date	Mintage	Good	VG	F	VF	XF
ND	—	20.00	32.50	45.50	50.00	—



X# C39 CASH

Brass **Ruler:** Kuang-hsü **Obv. Inscription:** "Kuang-hsü T'ung Pao" **Rev:** Mint mark Chi at right

Date	Mintage	Good	VG	F	VF	XF
ND	—	20.00	32.50	45.50	65.00	—



X# C46 CASH

Brass **Ruler:** Kuang-hsü **Obv. Inscription:** "Kuang-hsü T'ung Pao" **Rev:** Mint mark Kueilin at right

Date	Mintage	Good	VG	F	VF	XF
ND	—	20.00	32.50	45.50	65.00	—



X# C52 CASH

Brass **Ruler:** Kuang-hsü **Obv. Inscription:** "Kuang-hsü T'ung Pao" **Rev:** Mint mark Su at right

Date	Mintage	Good	VG	F	VF	XF
ND	—	20.00	32.50	45.50	65.00	—

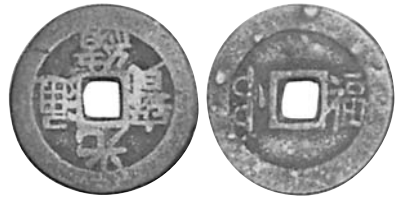

X# C41 CASH

Brass **Ruler:** Kuang-hsü **Obv. Inscription:** "Kuang-hsü T'ung Pao" **Rev:** Mint mark Fu at right

Date	Mintage	Good	VG	F	VF	XF
ND	—	20.00	32.50	45.50	65.00	—

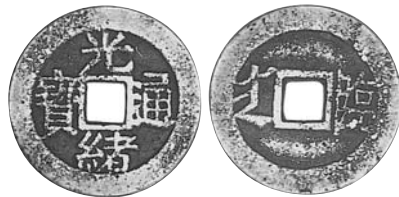

X# C48 CASH

Brass **Ruler:** Kuang-hsü **Obv. Inscription:** "Kuang-hsü T'ung Pao" **Rev:** Mint mark Lin at right

Date	Mintage	Good	VG	F	VF	XF
ND	—	20.00	32.50	45.50	65.00	—



X# C53 CASH

Brass **Ruler:** Kuang-hsü **Obv. Inscription:** "Kuang-hsü T'ung Pao" **Rev:** Mint mark Tai at right

Date	Mintage	Good	VG	F	VF	XF
ND	—	20.00	32.50	45.50	65.00	—



X# C42 CASH

Brass **Ruler:** Kuang-hsü **Obv. Inscription:** "Kuang-hsü T'ung Pao" **Rev:** Mint mark Ho at right

Date	Mintage	Good	VG	F	VF	XF
ND	—	20.00	32.50	45.50	65.00	—

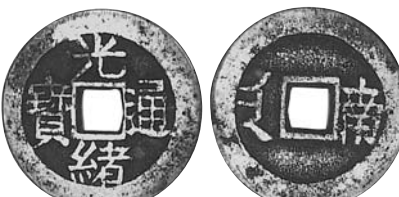

X# C49 CASH

Brass **Ruler:** Kuang-hsü **Obv. Inscription:** "Kuang-hsü T'ung Pao" **Rev:** Mint mark Nan at right

Date	Mintage	Good	VG	F	VF	XF
ND	—	20.00	32.50	45.50	65.00	—

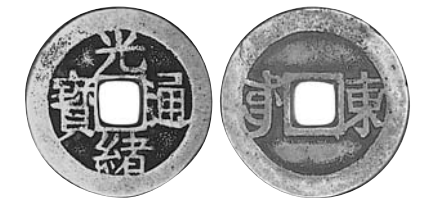

X# C54 CASH

Brass **Ruler:** Kuang-hsü **Obv. Inscription:** "Kuang-hsü T'ung Pao" **Rev:** Mint mark T'ung at right

Date	Mintage	Good	VG	F	VF	XF
ND	—	20.00	32.50	45.50	65.00	—

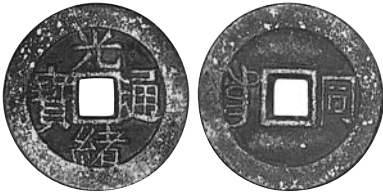

X# 10 5 MACE (1/2 Tael)

Silver **Ruler:** Kuang-hsü **Obv:** 8 Chinese characters, "Made at Shantung Official (Mint) in 1990," around center with "Kuang-hsu Yuan Pao" **Note:** Kann#B16.

Date	Mintage	F	VF	XF	Unc	BU
CD1900	—	—	600	975	1,350	—

X# 21 TAEI

Gold **Ruler:** Kuang-hsü **Subject:** Fengtien **Obv:** Top center Chinese character "Nien" in seal script

Date	Mintage	F	VF	XF	Unc	BU
ND(1894)/20	—	—	—	10,000	12,500	—

X# C55 CASH

Brass **Ruler:** Kuang-hsü **Obv. Inscription:** "Kuang-hsü T'ung Pao" **Rev:** Mint mark at right

Date	Mintage	Good	VG	F	VF	XF
ND T'ung	—	20.00	32.50	45.50	65.00	—



X# 15 5 MACE (1/2 Tael)

Silver **Ruler:** Kuang-hsü **Obv:** 4 Chinese characters, "Made in Kwangtung Province" at top **Note:** Kann#B35

Date	Mintage	F	VF	XF	Unc	BU
ND(1904)	—	—	300	450	750	—



X# 16 5 MACE (1/2 Tael)

Bronze **Ruler:** Kuang-hsü **Obv:** 4 Chinese characters, "Made in Kwangtung Province" at top

Date	Mintage	F	VF	XF	Unc	BU
ND(1904)	—	—	135	225	300	—

X# 25 TAEI

Silver **Ruler:** Kuang-hsü **Subject:** Fengtien **Obv:** Top center Chinese character "Nien" in regular script

Date	Mintage	F	VF	XF	Unc	BU
ND(1894)/20	—	—	450	750	1,050	—

MEDALLIC COINAGE

Changchow Dollar Issues

X# 5 1/2 DOLLAR

Silver **Ruler:** Kuang-hsü **Note:** Similar to Dollar, X6.

Date	Mintage	F	VF	XF	Unc	BU
ND	—	—	100	150	220	—

Note: Similar to Kann #6



X# 17 5 MACE (1/2 Tael)

Bronze **Ruler:** Kuang-hsü **Obv:** Larger bats at left and right; larger Manchu at center

Date	Mintage	F	VF	XF	Unc	BU
ND(1904)	—	—	225	375	525	—



X# 30 TAEI

Silver **Ruler:** Kuang-hsü **Obv:** Top center Chinese character "Nien" in regular script. **Mule Rev:** Kann #925 **Note:** (Haikwan pattern Tael).

Date	Mintage	F	VF	XF	Unc	BU
ND(1894)/20	—	—	225	375	575	—



X# 6 DOLLAR

Silver **Ruler:** Kuang-hsü

Date	Mintage	F	VF	XF	Unc	BU
ND	—	—	180	300	450	—

Double Dragon Issues



X# 20 TAEI

Silver **Ruler:** Kuang-hsü **Subject:** Fengtien **Obv:** Top center Chinese character "Nien" in seal script **Note:** Kann#B17.

Date	Mintage	F	VF	XF	Unc	BU
ND(1894)/20	—	—	450	750	1,050	—



X# 35 TAEI

Silver **Ruler:** Kuang-hsü **Obv:** 8 Chinese characters, "Made at Shantung Official (Mint) in 1900," around center **Note:** Kann#B15.

Date	Mintage	F	VF	XF	Unc	BU
CD1900	—	—	575	950	1,400	2,150

**X# 40 TAEI**

Silver **Ruler:** Kuang-hsü **Obv:** 4 Chinese characters at top, "Made in Kansu Province," date characters at left and right

Date	Mintage	F	VF	XF	Unc	BU
CD1905	—	—	375	575	875	—

**X# 45 TAEI**

Silver **Ruler:** Kuang-hsü **Obv:** Without dot in center **Rev:** Large tails on dragons; sharp peaks on mountains at bottom

Date	Mintage	F	VF	XF	Unc	BU
CD1905	—	—	375	575	875	—

**X# 46 TAEI**

Silver **Ruler:** Kuang-hsü **Obv:** Without dot in center **Rev:** Rounded peaks on mountains at bottom

Date	Mintage	F	VF	XF	Unc	BU
CD1905	—	—	375	575	875	—

**X# 50 TAEI**

Silver **Ruler:** Kuang-hsü **Obv:** Plain borders **Rev:** Plain borders **Note:** Kann#B31.

Date	Mintage	F	VF	XF	Unc	BU
CD1905	—	—	375	575	875	—

**X# 51 TAEI**

Silver **Ruler:** Kuang-hsü **Note:** Mule: 2 obverses of X50.

Date	Mintage	F	VF	XF	Unc	BU
CD1905	—	—	190	325	500	—

X# 55 TAEI

Silver **Ruler:** Kuang-hsü **Obv:** 4 Chinese characters, "Made in Kansu Province," at top **Rev:** Dragons around "Yin-yang" and "Pa Kua" symbols **Note:** Kann#B33.

Date	Mintage	F	VF	XF	Unc	BU
CD1905	—	—	375	575	875	—

**X# 60 TAEI**

Silver **Ruler:** Kuang-hsü **Note:** Obverse similar to X65 but beaded border. Reverse similar to X65 but smaller round top mountains at bottom.

Date	Mintage	F	VF	XF	Unc	BU
CD1907	—	—	375	575	875	—

**X# 65 TAEI**

Silver **Ruler:** Kuang-hsü **Rev:** Large tails on dragons; sharp peaks on mountains at bottom **Note:** Kann#B34.

Date	Mintage	F	VF	XF	Unc	BU
CD1907	—	—	350	500	800	—

**X# 66 TAEI**

Silver **Ruler:** Kuang-hsü **Note:** Mule: 2 obverses of X65.

Date	Mintage	F	VF	XF	Unc	BU
CD1907	—	—	190	325	500	—

**X# 67 TAEI**Silver **Ruler:** Kuang-hsü **Note:** Mule: 2 reverses of X65.

Date	Mintage	F	VF	XF	Unc	BU
ND(1907)	—	—	190	325	500	—

**X# 68 TAEI**Silver **Ruler:** Kuang-hsü **Rev:** Dragons around "Yin-yang" and "Pa Kua" symbols **Note:** Mule. Obv: X65. Rev: X55.

Date	Mintage	F	VF	XF	Unc	BU
CD1907	—	—	325	500	875	—

**X# 75 TAEI**Silver **Ruler:** Kuang-hsü **Rev:** Rounded peaks on mountains at bottom

Date	Mintage	F	VF	XF	Unc	BU
CD1907	—	—	450	625	875	—

**X# 80 TAEI**Silver **Ruler:** Kuang-hsü **Obv:** 4 Chinese characters, "Made in Kwangtung Province," at top

Date	Mintage	F	VF	XF	Unc	BU
CD1907	—	—	375	500	750	—

**X# 85 TAEI**Silver **Ruler:** Kuang-hsü **Obv:** Beaded borders **Rev:** Beaded borders

Date	Mintage	F	VF	XF	Unc	BU
CD1907	—	—	375	500	750	—

Emperor Tao Kuang Issues**X# 90 DOLLAR**Silver **Ruler:** Tao-kuang Daoguang **Obv:** Ornamental Greek border **Rev:** Facing dragon **Note:** Kann#B11.

Date	Mintage	F	VF	XF	Unc	BU
CD1821	—	—	350	650	1,000	—

X# 91 DOLLARGold **Ruler:** Tao-kuang Daoguang **Obv:** Ornamental Greek border **Rev:** Facing dragon **Note:** Kann#B11.

Date	Mintage	F	VF	XF	Unc	BU
CD1821	—	—	—	8,500	11,000	—

**X# 95 DOLLAR**Silver **Ruler:** Tao-kuang Daoguang **Obv:** Ornamental Greek border **Rev:** Modified facing dragon

Date	Mintage	F	VF	XF	Unc	BU
CD1821	—	—	350	650	1,000	—

Emperor Tung Chih Issues**X# 100 DOLLAR**Silver **Ruler:** T'ung-chih **Subject:** Fukien Province Congratulations to the Emperor **Note:** Type I.

Date	Mintage	F	VF	XF	Unc	BU
ND	—	—	350	500	700	—



X# 105 DOLLAR

Silver **Ruler:** T'ung-chih **Note:** Kann#B22. Type II.

Date	Mintage	F	VF	XF	Unc	BU
ND	—	—	350	500	700	—

Note: Kann mislabeled his #B22 as #B23

Emperor Kuang Hsu Issues



X# 110 1/2 DOLLAR

Silver **Ruler:** Kuang-hsü **Note:** Similar to XM130.

Date	Mintage	F	VF	XF	Unc	BU
ND	—	—	375	600	900	—



X# 115 1/2 DOLLAR

Silver **Ruler:** Kuang-hsü **Obv:** 6 Chinese characters, "Made in 1885 Kuang Hsu." **Rev:** Border of Chinese character, "Shou" (long life) **Note:** Kann#B13.

Date	Mintage	F	VF	XF	Unc	BU
CD1885	—	—	350	500	700	—

Note: Die varieties exist



X# 125 DOLLAR

Silver **Ruler:** Kuang-hsü **Subject:** Kuang Hsu's Death Commemorative **Note:** Kann#B23.

Date	Mintage	F	VF	XF	Unc	BU
ND	—	—	625	875	1,250	—

Note: Kann mislabeled #B23 as #B22

X# 126 DOLLAR

Gold **Ruler:** Kuang-hsü **Subject:** Kuang Hsu's Death Commemorative

Date	Mintage	F	VF	XF	Unc	BU
ND	—	—	—	3,500	6,000	—



X# 130 DOLLAR

Silver **Ruler:** Kuang-hsü **Rev:** 4 Chinese characters, "Made in Kwangtun Province," in center **Note:** Kann#B19.

Date	Mintage	F	VF	XF	Unc	BU
ND	—	—	350	500	700	—

X# 131 DOLLAR

Gold **Ruler:** Kuang-hsü **Rev:** 4 Chinese characters, "Made in Kwangtung Province," in center

Date	Mintage	F	VF	XF	Unc	BU
ND	—	—	—	5,000	7,000	—



X# 132 DOLLAR

Silver **Ruler:** Kuang-hsü **Obv:** Modified design

Date	Mintage	F	VF	XF	Unc	BU
ND	—	—	250	400	600	—

X# 135 DOLLAR

Silver **Ruler:** Kuang-hsü **Obv:** 4 Chinese characters, "Respectfully submitted by Fukien (Province)" **Edge:** Reeded **Note:** Kann#B24.

Date	Mintage	F	VF	XF	Unc	BU
ND	—	—	300	450	600	—



X# 136 DOLLAR

Silver **Ruler:** Kuang-hsü **Obv:** 4 Chinese characters, "Respectfully submitted by Fukien (Province)" **Edge:** Plain **Note:** Kann#B24.

Date	Mintage	F	VF	XF	Unc	BU
ND	—	—	350	650	1,250	—



X# 140 DOLLAR

Silver **Ruler:** Kuang-hsü **Obv. Legend:** Large characters **Rev:** Symbol at bottom as 7 pointed star in center

Date	Mintage	F	VF	XF	Unc	BU
ND	—	—	350	650	1,000	1,250



X# 145 DOLLAR

Silver **Ruler:** Kuang-hsü **Obv:** Small hat, large characters **Edge:** Reeded

Date	Mintage	F	VF	XF	Unc	BU
ND	—	—	350	650	1,000	1,250



X# 150 DOLLAR

Silver **Ruler:** Kuang-hsü **Obv:** Small hat, small characters

Date	Mintage	F	VF	XF	Unc	BU
ND	—	—	350	650	1,000	1,250

X# 116 DOLLAR

Gold **Ruler:** Kuang-hsü **Obv:** 6 Chinese characters, "Made in 1885 Kuang Hsu." **Rev:** Border of Chinese character "Shou" (long life) **Note:** Kann#B13.

Date	Mintage	F	VF	XF	Unc	BU
CD1885	—	—	7,000	10,000	—	—

X# 117 DOLLAR

Bronze **Ruler:** Kuang-hsü **Obv:** 6 Chinese characters, "Made in 1885 Kuang Hsu" **Rev:** Border of Chinese character "Shou" (long life)

Date	Mintage	F	VF	XF	Unc	BU
CD1885	—	—	180	300	450	—

X# 118 DOLLAR

Silver Plated Bronze **Ruler:** Kuang-hsü **Obv:** 6 Chinese characters, "Made in 1885 Kuang Hsu" **Rev:** Border of Chinese character "Shou" (long life)

Date	Mintage	F	VF	XF	Unc	BU
CD1885	—	—	180	300	450	—



X# 119 DOLLAR

Silver **Ruler:** Kuang-hsü **Obv:** Modified design

Date	Mintage	F	VF	XF	Unc	BU
CD1885	—	—	350	500	700	—



X# 120 DOLLAR

Silver **Ruler:** Kuang-hsü **Obv:** Modified design

Date	Mintage	F	VF	XF	Unc	BU
CD1885	—	—	250	400	600	—



X# 155 5 DOLLARS

Gold **Ruler:** Kuang-hsü **Rev:** Facing dragons **Note:** Kann#B92.

Date	Mintage	F	VF	XF	Unc	BU
ND	—	—	—	1,100	1,500	—



X# 160 5 DOLLARS

Gold **Ruler:** Kuang-hsü **Rev:** 5 bats **Note:** Kann#B90.

Date	Mintage	F	VF	XF	Unc	BU
ND	—	—	—	900	1,300	—



X# 165 10 DOLLARS

Gold **Ruler:** Kuang-hsü **Rev:** Facing dragons

Date	Mintage	F	VF	XF	Unc	BU
ND	—	—	—	1,300	1,800	—

Empress Yun Lu and Peacock Issues



X# 180 DOLLAR

Silver **Series:** Peacock **Note:** Kann#B12.

Date	Mintage	F	VF	XF	Unc	BU
ND(1821)/1	—	—	350	650	1,000	—

X# 181 DOLLAR

Gold **Series:** Peacock

Date	Mintage	F	VF	XF	Unc	BU
ND(1821)/1	—	—	—	8,000	12,000	—



X# 185 DOLLAR

Silver **Series:** Peacock

Date	Mintage	F	VF	XF	Unc	BU
ND(1821)/1	—	—	350	650	1,000	—



X# 190 DOLLAR

Silver **Series:** Peacock **Note:** Kann#B14.

Date	Mintage	F	VF	XF	Unc	BU
CD1885	—	—	1,250	2,000	3,000	—

X# 191 DOLLAR

Gold **Series:** Peacock

Date	Mintage	F	VF	XF	Unc	BU
CD1885	—	—	—	7,500	11,500	—



X# 192 DOLLAR

Bronze **Series:** Peacock

Date	Mintage	F	VF	XF	Unc	BU
CD1885	—	—	200	350	550	—



X# 195 DOLLAR

Silver **Series:** Peacock **Obv:** Modified design **Note:** Believed to have been produced ca.1940.

Date	Mintage	F	VF	XF	Unc	BU
CD1885	—	—	1,250	2,000	3,000	—



X# 197 DOLLAR

Silver **Series:** Peacock **Obv:** Modified design

Date	Mintage	F	VF	XF	Unc	BU
CD1885	—	—	1,250	2,000	3,000	—



X# 198 DOLLAR

Silver **Series:** Peacock **Obv:** Thinner portrait

Date	Mintage	F	VF	XF	Unc	BU
CD1885	—	—	1,250	2,000	3,000	—

Empress and Bats Issues



X# 200 5 DOLLARS

Gold **Series:** Bats **Note:** Kann#B90.

Date	Mintage	F	VF	XF	Unc	BU
ND	—	—	—	1,300	1,800	—

X# 201 5 DOLLARS

Silver **Series:** Bats **Note:** Kann#B90.

Date	Mintage	F	VF	XF	Unc	BU
ND	—	—	250	400	600	—

**Empress,
Peacock and Bats Issues**



X# 205 DOLLAR

Silver **Series:** Peacock and Bats **Obv:** 4 Chinese characters, "Respectfully presented by Yunnan (Province)," at bottom

Date	Mintage	F	VF	XF	Unc	BU
ND	—	—	250	400	600	—

X# 210 DOLLAR

Silver **Series:** Peacock and Bats **Obv:** Tassel at right missing **Note:** Kann#B26.

Date	Mintage	F	VF	XF	Unc	BU
ND	—	—	250	400	600	—

X# 211 DOLLAR

Gold **Series:** Peacock and Bats **Obv:** Tassel at right missing

Date	Mintage	F	VF	XF	Unc	BU
ND	—	—	—	—	—	—

X# 215 DOLLAR

Silver **Series:** Peacock and Bats **Note:** Mule. **Obv:** X205. **Rev:** X135.

Date	Mintage	F	VF	XF	Unc	BU
ND	—	—	250	400	600	—



X# 225 DOLLAR

Silver **Series:** Peacock and Bats **Obv:** 4 Chinese characters at bottom **Obv. Legend:** "Made in Chekiang Province"

Date	Mintage	F	VF	XF	Unc	BU
ND	—	—	300	600	1,000	—



X# 230 DOLLAR

Silver **Series:** Peacock and Bats **Obv:** Modified design **Edge:** Crudely reeded

Date	Mintage	F	VF	XF	Unc	BU
ND	—	—	300	600	1,000	—



X# 235 DOLLAR

Silver **Series:** Peacock and Bats **Obv:** Modified design **Rev:** Modified design **Edge:** Geometric design **Note:** Kann#B25.

Date	Mintage	F	VF	XF	Unc	BU
ND	—	—	300	600	1,000	—

X# 236 DOLLAR

Gold **Series:** Peacock and Bats **Obv:** Modified design **Rev:** Modified design **Edge:** Geometric design

Date	Mintage	F	VF	XF	Unc	BU
ND	—	—	—	—	—	—

X# 227 DOLLAR

Silver **Series:** Peacock and Bats **Obv:** Modified design

Date	Mintage	F	VF	XF	Unc	BU
ND	—	—	300	600	1,000	—



X# 228 DOLLAR

Silver **Series:** Peacock and Bats **Obv:** Younger face

Date	Mintage	F	VF	XF	Unc	BU
ND	—	—	300	600	1,000	—

Ralph Heaton & Sons Issues

Birmingham



X# 238 CASH

Brass **Obv:** Chien-lung T'ung Pao **Note:** An advertising token struck by this mint.

Date	Mintage	F	VF	XF	Unc	BU
ND(1889)	—	—	—	400	900	—

Horse and Dragon Issues

X# 240 DOLLAR

Silver **Obv:** 4 Chinese characters, "Made in Kansu Province," at top **Note:** Kann#B32.

Date	Mintage	F	VF	XF	Unc	BU
CD1905	—	—	350	500	700	—



X# 245 DOLLAR

Silver **Obv:** 4 Chinese characters, "Made in Kansu Province," at top

Date	Mintage	F	VF	XF	Unc	BU
CD1907	—	—	350	550	850	—



X# 250 DOLLAR

Silver **Obv:** 4 Chinese characters, "Made in Kwangtung Province," at top **Note:** Kann#B36. Occasionally encountered with "Tung" altered to "Hsi."

Date	Mintage	F	VF	XF	Unc	BU
CD1907	—	—	350	550	850	—



X# 251 DOLLAR

Silver **Obv:** 4 Chinese characters, "Made at Kwangtung Province," at top **Note:** Kann#B36.

Date	Mintage	F	VF	XF	Unc	BU
CD1907	—	—	350	550	850	—



X# 260 TAEI

Silver **Obv:** Chinese character "Tai(wan)" at right, "Tael" at left, 4 Chinese characters, "Taiwan Military Pay," in center **Note:** Kann#B37.

Date	Mintage	F	VF	XF	Unc	BU
ND	—	—	450	650	1,250	2,750



X# 265 TAEI

Silver **Obv:** Modified design **Rev:** Modified design

Date	Mintage	F	VF	XF	Unc	BU
ND	—	—	450	650	1,250	2,750

Emperor Hsuan T'ung Issues



X# 271 50 CENTS

Silver

Date	Mintage	F	VF	XF	Unc	BU
ND(1909-11)	—	—	90.00	150	225	—

X# 272 50 CENTS

Gold **Note:** Kann#B96.

Date	Mintage	F	VF	XF	Unc	BU
ND(1909-11)	—	—	—	3,000	5,000	—



X# 273 DOLLAR

Silver **Note:** Kann#B95.

Date	Mintage	F	VF	XF	Unc	BU
ND(1909-11)	—	—	100	165	250	—

X# 274 DOLLAR

Gold

Date	Mintage	F	VF	XF	Unc	BU
ND(1909-11)	—	—	—	2,000	4,000	—

X# 275 10 DOLLARS

Gold, 19.5 mm. **Note:** Kann#B96. Similar to X271.

Date	Mintage	F	VF	XF	Unc	BU
ND(1909-11)	—	—	—	1,000	2,000	—

X# A275 10 DOLLARS

Silver, 19.5 mm.

Date	Mintage	F	VF	XF	Unc	BU
ND(1909-11)	—	—	100	165	250	—

X# 277 20 DOLLARS

Gold, 26 mm. **Note:** Kann#B97. Similar to XM271.

Date	Mintage	F	VF	XF	Unc	BU
ND(1909-11)	—	—	—	2,400	5,000	—

X# 278 20 DOLLARS

Silver, 26 mm.

Date	Mintage	F	VF	XF	Unc	BU
ND(1909-11)	—	—	100	165	250	—

Li Hung-Chang Issues



X# 290 TAEI

Silver **Note:** Kann#B39.

Date	Mintage	F	VF	XF	Unc	BU
ND	—	—	350	500	700	1,250

X# 291 TAEI

Gold

Date	Mintage	F	VF	XF	Unc	BU
ND	—	—	—	6,500	10,000	—



X# 295 TAEI

Silver **Rev:** Denomination removed at top

Date	Mintage	F	VF	XF	Unc	BU
ND	—	—	250	400	600	1,250

X# 296 TAEI

Gold **Rev:** Denomination removed at top

Date	Mintage	F	VF	XF	Unc	BU
ND	—	—	—	6,500	10,000	—

Miao Tribes Issues



X# 298 10 CASH

Copper **Obv:** 2 Chinese characters, "Copper Coin," at center surrounded by 14 Chinese characters

Date	Mintage	F	VF	XF	Unc	BU
ND	—	—	65.00	90.00	150	—

Pan Chan Lama Issues



X# 300 DOLLAR

Silver **Rev. Legend:** "Ch'ien Lung"

Date	Mintage	F	VF	XF	Unc	BU
ND	—	—	250	400	600	—



X# 307 DOLLAR

Silver **Note:** Kann#B75.

Date	Mintage	F	VF	XF	Unc	BU
ND	—	—	200	350	550	—



X# 345 TAEI

Silver **Obv. Legend:** Kuang-hsü Yin-yüan **Rev:** Facing dragon **Rev. Legend:** SUNGAREI - 1 TEAL (error).

Date	Mintage	F	VF	XF	Unc	BU
ND(1906)	—	—	1,050	1,500	2,100	—



X# 302 DOLLAR

Silver **Rev:** Blundered Tibetan characters **Note:** Kann#B74.

Date	Mintage	F	VF	XF	Unc	BU
ND	—	—	200	350	550	—

Sinkiang Tael Issues



X# 325 5 MACE

Silver **Subject:** Hsuan T'ung **Note:** Kann#B88.

Date	Mintage	F	VF	XF	Unc	BU
ND	—	—	150	250	350	—



X# 330 TAEI

Silver **Ruler:** Hsuan-t'ung **Note:** Kann#B83.

Date	Mintage	F	VF	XF	Unc	BU
ND(1908-11)	—	—	750	1,200	1,800	—

Note: Blundered date at 10 o'clock on obverse



X# 305 DOLLAR

Silver **Obv:** Modified effigy

Date	Mintage	F	VF	XF	Unc	BU
ND	—	—	200	350	550	—



X# 320 5 MACE (1/2 Tael)

18.7300 g., Gold, 33.00 mm. **Ruler:** Kuang-hsü **Obv:** Facing dragon **Edge:** Reeded **Note:** Kann #B107.

Date	Mintage	F	VF	XF	Unc	BU
ND(1905)	—	—	—	—	15,000	—



X# 321 TAEI

36.6300 g., Gold, 39.50 mm. **Ruler:** Kuang-hsü **Obv:** Facing dragon **Edge:** Reeded **Note:** Kann #B106

Date	Mintage	F	VF	XF	Unc	BU
ND(1905)	—	—	—	—	15,000	—



X# 335 TAEI

Silver **Subject:** Hsuan T'ung **Note:** Kann#B81. Mint: Kashgar

Date	Mintage	F	VF	XF	Unc	BU
AH1329(1911)	—	—	1,050	1,500	2,100	—



X# 340 TAEI

Silver **Rev. Legend:** One Tael Ration Coin **Note:** Kann#B84.

Date	Mintage	F	VF	XF	Unc	BU
AH1329(1911)	—	—	750	1,200	1,800	—

Szechuan-Tibet Dollar Issues



X# 422 10 CENTS

Silver **Subject:** Empress

Date	Mintage	F	VF	XF	Unc	BU
ND	—	—	—	225	350	—

X# 423 10 CENTS

Gold **Subject:** Empress **Note:** Prev. X450.

Date	Mintage	F	VF	XF	Unc	BU
ND	—	—	—	750	1,150	—

X# 425 1/4 DOLLAR

Silver, 24 mm. **Note:** Similar to Dollar, X430.

Date	Mintage	F	VF	XF	Unc	BU
ND	—	—	—	300	500	—



X# 427 1/2 DOLLAR

Silver **Subject:** Empress **Note:** Kann#B28.

Date	Mintage	F	VF	XF	Unc	BU
ND	—	—	—	300	500	—



X# 429 DOLLAR

Silver **Subject:** Empress Type I **Note:** Kann#B27.

Date	Mintage	F	VF	XF	Unc	BU
ND	—	—	300	500	700	—

X# 430 DOLLAR

Silver **Subject:** Empress Type II

Date	Mintage	F	VF	XF	Unc	BU
ND	—	—	300	500	700	—

X# 431 DOLLAR

Silver **Subject:** Empress Type III

Date	Mintage	F	VF	XF	Unc	BU
ND	—	—	300	500	700	—



X# 435 DOLLAR

Silver **Obv:** Emperor facing

Date	Mintage	F	VF	XF	Unc	BU
ND	—	—	270	500	700	—



X# 440 DOLLAR

Silver **Ruler:** Kuang-hsü **Obv:** Small bust left wearing Mandarin hat (modeled after British India Queen Victoria Rupee) **Rev:** Inscription "Szu-chuan Shan-tsoh" within flowery sprays **Note:** Kann #B29.

Date	Mintage	F	VF	XF	Unc	BU
ND	—	—	250	400	600	—

X# 441 DOLLAR

Gold **Ruler:** Kuang-hsü **Obv:** Small bust left wearing Mandarin hat (modeled after British India Queen Victoria Rupee) **Rev:** Inscription "Szu-chuan Shan-tsoh" within flowery sprays **Note:** Kann #B29.

Date	Mintage	F	VF	XF	Unc	BU
ND	—	—	—	1,900	2,800	—

X# 443 DOLLAR

Copper **Ruler:** Kuang-hsü **Obv:** Small bust left wearing Mandarin hat (modeled after British India Queen Victoria Rupee) **Rev:** Inscription "Szu-chuan Shan-tsoh" within flowery sprays

Date	Mintage	F	VF	XF	Unc	BU
ND	—	—	—	650	900	—

X# 445 DOLLAR

Silver **Ruler:** Kuang-hsü **Obv:** Large bust left wearing Mandarin hat (modeled after British India Queen Victoria Rupee) **Rev:** Inscription "Szu-chuan Shan-tsoh" within flowery sprays **Note:** Prev. X442.

Date	Mintage	F	VF	XF	Unc	BU
ND	—	—	350	500	700	—

Taiwan "Old Man" Dollar Series



X# 360 1/2 DOLLAR

Silver **Note:** Kann#B3.

Date	Mintage	F	VF	XF	Unc	BU
ND	—	—	375	600	1,100	—

Tibet Ch'ien Lung Dollar Issues



X# 383 DOLLAR

Silver

Date	Mintage	F	VF	XF	Unc	BU
ND	—	—	625	875	1,250	—



X# 380 DOLLAR

Silver Note: Kann#B2.

Date	Mintage	F	VF	XF	Unc	BU
ND(1793)/58	—	—	625	875	1,250	—

Tibet K'ang Hsi Tael Issues



X# 385 MACE

Silver, 25 mm. Rev: 2 Chinese characters "One Mace"

Date	Mintage	F	VF	XF	Unc	BU
ND(1662)/1	—	—	—	—	—	—



X# 363 1/2 DOLLAR

Silver Obv: Modified effigy Note: Kann#B4.

Date	Mintage	F	VF	XF	Unc	BU
ND	—	—	375	600	1,100	—



X# 365 DOLLAR

Silver Ruler: Tao-kuang Daoguang Subject: Tao Kuang

Date	Mintage	F	VF	XF	Unc	BU
ND	—	—	325	500	750	—



X# 368 DOLLAR

Silver Rev: Modified effigy

Date	Mintage	F	VF	XF	Unc	BU
ND	—	—	325	500	750	—



X# 370 DOLLAR

Silver Rev: Outline effigy Note: Kann#B5.

Date	Mintage	F	VF	XF	Unc	BU
ND	—	—	250	400	600	—

Taiwan Issues



X# 373 DOLLAR

Silver Subject: Kuang Hsu Note: Kann#B36. Mint: Taiwan Central.

Date	Mintage	F	VF	XF	Unc	BU
ND	—	—	400	675	975	—



X# 375 Tael

Silver Note: Mint: Tainan.

Date	Mintage	F	VF	XF	Unc	BU
ND	—	—	—	—	—	—

X# 377 Tael

Silver Obv: Tiger sitting in circle Rev: 2 Chinese characters, "One Tael," in center with 4 Chinese characters around

Date	Mintage	F	VF	XF	Unc	BU
ND	—	—	—	—	—	—



X# 386 2 MACE

Silver, 26 mm. **Rev:** 2 Chinese characters, "Two Mace"

Date	Mintage	F	VF	XF	Unc	BU
ND(1662)/1	—	—	—	—	—	—



X# 387 3 MACE

Silver, 30 mm. **Rev:** 2 Chinese characters, "Three Mace"

Date	Mintage	F	VF	XF	Unc	BU
ND(1662)/1	—	—	—	—	—	—



X# 388 1/2 TAEI

Silver, 34 mm. **Rev:** 2 Chinese characters, "Half Tael"

Date	Mintage	F	VF	XF	Unc	BU
ND(1662)/1	—	—	—	—	—	—



X# 389 TAEI

Silver **Rev:** 2 Chinese characters, "One Tael"

Date	Mintage	F	VF	XF	Unc	BU
ND(1662)/1	—	—	—	—	—	—

Tibet Ch'ien Lung Tael Issues



X# 395 TAEI

Silver

Date	Mintage	F	VF	XF	Unc	BU
ND(1794)/58	—	—	—	—	—	—



X# 393 1/2 SHO

Gold

Date	Mintage	F	VF	XF	Unc	BU
ND(1794)/58	—	—	—	—	—	—

Tibet Chia Ching Tael Issues

X# 397 TAEI

Silver, 35 mm. **Note:** Similar to X389.

Date	Mintage	F	VF	XF	Unc	BU
ND(1796)/1	—	—	—	—	—	—

Tibet Hsien Feng Tael Issues



X# 400 MACE

Silver **Note:** Kann#B78.

Date	Mintage	F	VF	XF	Unc	BU
ND(1853)/3	—	—	—	—	—	—

X# 401 MACE

Gold **Note:** Kann#B78.

Date	Mintage	F	VF	XF	Unc	BU
ND(1853)/3	—	—	—	—	—	—

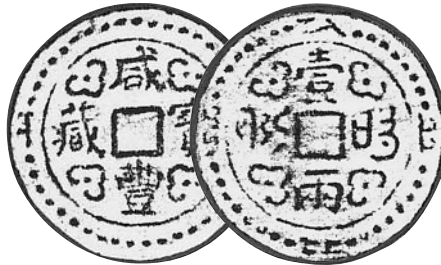

X# 405 TAEI

Gold **Note:** Kann#B108.

Date	Mintage	F	VF	XF	Unc	BU
ND(1851)/1	—	—	—	—	—	—

Tibet T'ung Chih Tael Issues



X# 410 MACE

Silver

Date	Mintage	F	VF	XF	Unc	BU
ND(1862)/1	—	—	—	—	—	—



X# A445 5 TAEIS

Gold **Subject:** 50th Anniversary **Note:** Kann#B102. Believed to have been struck in Shanghai ca.1919.

Date	Mintage	F	VF	XF	Unc	BU
CD1869 Proof	—	—	—	—	—	—



X# 465 5//25 TAEIS

94.9000 g., Gold **Obv:** 5 Chinese characters, "Value Five Taels Gold," at bottom

Date	Mintage	F	VF	XF	Unc	BU
ND(1871)/10 Proof	—	—	—	—	—	—



X# 475 50 TAELS

189.3000 g., Gold **Obv:** 5 Chinese characters, "Value Fifty Taels Gold," at bottom

Date	Mintage	F	VF	XF	Unc	BU
ND(1871)/10 Proof	—	—	—	—	—	—

Tibet Kuang Hsu Tael Issues



X# 415 MACE

Silver **Note:** Kann#B79.

Date	Mintage	F	VF	XF	Unc	BU
ND(1878)/4	—	—	—	—	—	—



X# 470 5//25 TAELS

94.9000 g., Gold

Date	Mintage	F	VF	XF	Unc	BU
ND(1871)/10 Proof	—	—	—	—	—	—



X# 467 5//25 TAELS

94.9000 g., Gold **Rev:** Like X465

Date	Mintage	F	VF	XF	Unc	BU
ND(1871)/10 Proof	—	—	—	—	—	—



X# 417 TAEI

34.7000 g., Silver **Obv:** 4 Chinese characters, "Made in the Official Furnace," in center **Rev:** 4 Chinese characters, "Tibet; One Tael" **Note:** Kann#1479.

Date	Mintage	F	VF	XF	Unc	BU
ND	—	—	120	200	—	—

X# 418 TAEI

34.7000 g., Silver **Note:** Kann#1479z. Mule. 2 obverses.

Date	Mintage	F	VF	XF	Unc	BU
ND	—	—	120	200	—	—

X# 419 TAEI

34.7000 g., Silver **Note:** Kann#1479y. Mule. 2 reverses.

Date	Mintage	F	VF	XF	Unc	BU
ND	—	—	120	200	—	—

Tibet Ch'ien Lung Pagoda Tanga Series



X# 420 TANGA

Silver **Note:** Kann#B76.

Date	Mintage	F	VF	XF	Unc	BU
ND	—	—	200	300	400	—

X# 421 TANGA

Copper **Note:** Kann#B76.

Date	Mintage	F	VF	XF	Unc	BU
ND	—	—	80.00	120	200	—

T'ung Chih Tael Series



X# 460 5 TAELS

Gold

Date	Mintage	F	VF	XF	Unc	BU
ND(1863)/2 Proof	—	—	—	—	—	—

T'AI-P'ING REBELLION

CAST FANTASY COINAGE

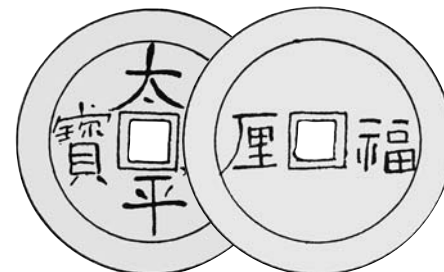

X# CF100 CASH

Copper **Obv. Inscription:** T'ai-p'ing T'ung-pao **Rev. Inscription:** Fu-li (Fukien Cash) **Note:** Schj6th #1610.

Date	Mintage	Good	VG	F	VF	XF
ND(c. 1860)	—	—	30.00	50.00	70.00	—

FUKIEN PROVINCE

REPUBLIC

CAST COINAGE



X# M1400 10 WEN

8.6000 g., Brass, 33.3 mm. **Rev:** Flags at left and right

Date	Mintage	F	VF	XF	Unc	BU
ND(c.1912)	—	40.00	70.00	—	—	—

KANSU PROVINCE

REPUBLIC

MEDALLIC COINAGE



X# M760 DOLLAR

38.1000 g., Silver **Obv:** Bust of Yuan Shih-kai left **Rev:** Value in sprays **Edge:** Reeded **Note:** A modern concoction.

Date	Mintage	F	VF	XF	Unc	BU
Yr. 3 (1914)	—	40.00	50.00	—	—	—

KIRIN PROVINCE

EMPIRE

MEDALLIC COINAGE



X# M321 1/2 TAEI

Silver **Obv:** 12 seal-script characters in square **Rev:** 4 characters (value) in small square within ornated design **Note:** Similar to Tael, Kann #914.

Date	Mintage	F	VF	XF	Unc	BU
Yr. 8 (1882)	—	—	—	—	2,250	3,750



X# M322 TAEI

Silver **Obv:** 12-seal-script characters in square **Rev:** 4 characters (value) in small square within ornate design **Note:** Similar to Tael, Kann #914.

Date	Mintage	VG	F	VF	XF	Unc
Yr. 8 (1882)	—	—	—	—	—	1,250

SHENSI PROVINCE

REPUBLIC

MILLED COINAGE



X# 1 2 CENTS

Copper **Obv:** Crossed flags **Obv. Legend:** IMTYPEF: "I Mei Ta Yuan Pi Erh (2) Fen" **Obv. Inscription:** Chung Hua Min Kuo **Rev:** Value above wheat sprays **Note:** Former Y 436.4 with pearly borders is considered by experts to be a modern counterfeit.

Date	Mintage	VG	F	VF	XF	Unc
ND(c.1928)	—	5.00	9.00	15.00	30.00	—

SINKIANG PROVINCE

EMPIRE

CAST FANTASY COINAGE



X# CF230 100 CASH

Brass, 49 mm. **Obv. Inscription:** Hsien-fêng Yuan-pao

Date	Mintage	F	VF	XF	Unc	BU
ND(1851-61)	—	—	—	75.00	—	—



X# CF228 100 CASH

Brass, 52 mm. **Obv. Inscription:** Hsien-fêng Yuan-pao

Date	Mintage	F	VF	XF	Unc	BU
ND(1851-61)	—	—	—	50.00	—	—

X# CF157 100 CASH

Brass **Ruler:** Hsien-fêng

Date	Mintage	F	VF	XF	Unc	BU
ND(1851-61)	—	—	—	75.00	—	—



X# CF207 1000 CASH

Brass, 62 mm. **Ruler:** Hsien-fêng **Obv. Inscription:** Hsien-fêng Yüan-pao **Note:** Illustration reduced.

Date	Mintage	F	VF	XF	Unc	BU
ND(1851-61)	—	—	—	1,250	—	—

**YUNNAN PROVINCE
EMPIRE**

MEDALLIC COINAGE



X# M483 DOLLAR

40.7300 g., Silver, 50.3 mm. **Ruler:** Hsüan-t'ung **Obv. Inscription:** Hsüan-t'ung Yüan-pao **Rev:** Facing dragon **Legend:** YUN-NAN PROVINCE **Edge:** Reeded **Note:** A modern concoction.

Date	Mintage	F	VF	XF	Unc	BU
ND(1908-11)	—	40.00	50.00	—	—	—

FANTASY COINAGE



X# M480 20 CASH

Copper

Date	Mintage	Good	VG	F	VF	XF
ND	—	—	14.00	20.00	30.00	60.00

X# M482 DOLLAR

32.0400 g., Silver, 41.1 mm. **Ruler:** Hsüan-t'ung **Obv. Inscription:** Hsüan-t'ung Yüan-pao **Rev:** Facing dragons, ball between **Legend:** YUN-NAN-PROVINCE

Date	Mintage	F	VF	XF	Unc	BU
ND(1908-11)	—	—	120	200	—	—



X# M485 RUPEE

11.5000 g., Silver **Obv:** Szechuan style bust **Note:** Kann#599. Obviously Kann had not seen this piece and listed it as an "Essay." It is typical of the circulating Szechuan-Tibet imitations of the Indian rupee series.

Date	Mintage	Good	VG	F	VF	XF
ND	—	—	100	150	300	700

REPUBLIC

MEDALLIC COINAGE



X# M1390 DOLLAR

41.0700 g., Silver, 50.2 mm. **Obv:** Bust of General T'ang Chi-yao **Rev:** Crossed flags **Note:** A modern concoction.

Date	Mintage	F	VF	XF	Unc	BU
ND(c.1919)	—	40.00	50.00	—	—	—

**JAPANESE
PUPPET STATES**

MANCHUKUO

**JAPANESE
OCCUPATION**

BULLION COINAGE

These gold ingots, issued under the authority of the Japanese military, were issued and held by the Bank of Manchoukuo in the early 1930s. Although they carry Chinese legends, they were not made by or for the Chinese market.

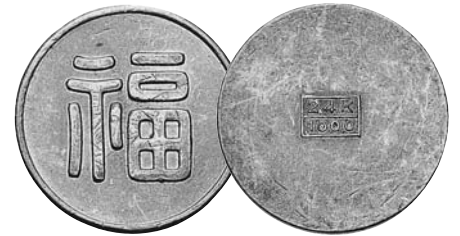

X# 1.1 TAEI

31.2500 g., 1.0000 Gold 1.0047 oz. AGW, 30 mm. **Obv:** Character "Fu" "Happiness" **Rev:** 24K/1000 all in outline **Note:** Prev. KM#1.1.

Date	Mintage	VG	F	VF	XF	Unc
ND(1932)	—	—	—	1,150	2,000	2,400

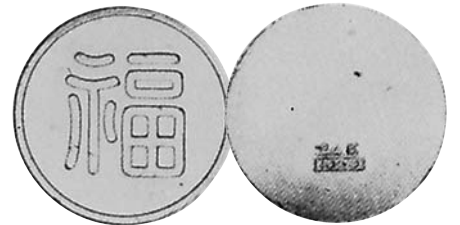

X# 1.2 TAEI

31.2500 g., 1.0000 Gold 1.0047 oz. AGW **Obv:** Character "Fu" (happiness) **Rev:** 1000 in outline, 24K above **Note:** Prev. KM#1.2.

Date	Mintage	VG	F	VF	XF	Unc
ND(1932)	—	—	—	2,200	2,800	4,000



X# 2 TAEI

Gold, 37 mm. **Obv:** Character "Fu" (happiness) **Note:** Prev. KM#2.

Date	Mintage	VG	F	VF	XF	Unc
ND(1932)	—	—	—	2,500	3,500	5,000

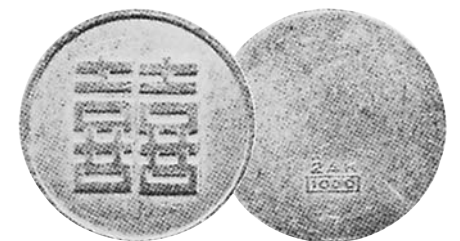

X# 3 TAEI

31.2500 g., 1.0000 Gold 1.0047 oz. AGW, 30 mm. **Obv:** Character "Shuang-hsi" (Double happiness) **Note:** Prev. KM#3.

Date	Mintage	VG	F	VF	XF	Unc
ND(1932)	—	—	—	2,500	4,000	5,000



X# 4 Tael

31.2500 g., 1.0000 Gold 1.0047 oz. AGW **Obv:** Character "Fu" (happiness) in center, characters "Fu-kuei Wan-nien" top-bottom-right-left (Richness, honor (for) 10,000 years) **Rev:** "24K/1000" over 4 characters in frame **Note:** Prev. KM#4.

Date	Mintage	VG	F	VF	XF	Unc
ND(1932)	—	—	—	2,500	4,000	5,500



X# 5 Tael

31.2500 g., 1.0000 Gold 1.0047 oz. AGW **Obv:** Character "Fu" (happiness) in center, characters "Fu-kuei Wan-nien" top-bottom-right-left (richness, honor (for) 10,000 years) **Rev:** "24K/1000" over 4 characters in frame **Note:** Prev. KM#5.

Date	Mintage	VG	F	VF	XF	Unc
ND(1932)	—	—	—	2,200	3,900	5,000



X# 6 Tael

31.2500 g., 1.0000 Gold 1.0047 oz. AGW **Obv:** Character "Shou" (Longevity) **Rev:** "24K" over "1000" in frame **Note:** Prev. KM#6.

Date	Mintage	VG	F	VF	XF	Unc
ND(1932)	—	—	—	2,200	3,900	5,000



X# 7 Tael

Gold, 37 mm. **Obv:** Character "Shou" (longevity) **Note:** Prev. KM#7.

Date	Mintage	VG	F	VF	XF	Unc
ND(1932)	—	—	—	2,400	4,200	5,500



X# 8 Tael

31.2500 g., 1.0000 Gold 1.0047 oz. AGW, 30 mm. **Obv:** Character "Lu" (Prosperity) **Note:** Prev. KM#8.

Date	Mintage	VG	F	VF	XF	Unc
ND(1932)	—	—	—	2,200	3,900	5,500

**PEOPLE'S REPUBLIC
PEOPLES REPUBLIC
TOKEN COINAGE**



X# Tn1 100 PANDA DOLLARS

31.1030 g., 0.9990 Silver 0.9989 oz. ASW, 39.1 mm. **Subject:** 1989 Hong Kong International Coin Exposition **Obv:** Facing dragon **Rev:** Panda seated eating bamboo shoots **Edge:** Reeded

Date	Mintage	F	VF	XF	Unc	BU
1989 Proof	—	Value: 250				

**BI-METALLIC MEDALLIC
BULLION COINAGE**

Silver / Gold

X# MB67 3/8 OUNCE

7.7507 g., 0.9990 Bi-Metallic Gold center in Silver ring 0.2489 oz. **Subject:** Hong Kong International Coin Convention **Note:** Sold in a set including a similar 25 Yuan commemorative coin.

Date	Mintage	F	VF	XF	Unc	BU
1991 Proof	2,000	Value: 1,850				

X# MB83 3/8 OUNCE

Bi-Metallic 3.11g Gold center in 7.77g Silver Ring **Subject:** Munich International Coin Fair

Date	Mintage	F	VF	XF	Unc	BU
1996 Proof	—	Value: 4,250				

X# MB64 7/10 OUNCE

Bi-Metallic 6.22g Gold center in 15.55g Silver ring **Subject:** 2nd Hong Kong Coin Expo

Date	Mintage	F	VF	XF	Unc	BU
1990 Proof	—	Value: 2,000				



X# MB62 7/10 OUNCE

Bi-Metallic 15.50 .999 .500 AGW Gold center in 6.22 .999 .199 ASW Silver ring **Subject:** Hong Kong International Coin Convention **Note:** Sold in a set including a similar 50 Yuan commemorative coin.

Date	Mintage	F	VF	XF	Unc	BU
1990 Proof	2,000	Value: 5,500				

**MEDALLIC
BULLION COINAGE**

Silver



X# MB1 OUNCE

33.6300 g., 0.9250 Silver 1.0000 oz. ASW **Subject:** 3rd Hong Kong International Coin Exposition

Date	Mintage	F	VF	XF	Unc	BU
1984 Proof	1,000	Value: 1,450				



X# MB2 OUNCE

34.6000 g., 0.9000 Silver 1.0011 oz. ASW **Subject:**

94th American Numismatic Association Convention - Great Wall

Date	Mintage	F	VF	XF	Unc	BU
1985 Proof	500	Value: 850				

Note: "THE GREAT WALL" is in backward letters



X# MB26 OUNCE
34.6000 g., 0.9000 Silver 1.0011 oz. ASW **Subject:** Longevity

Date	Mintage	F	VF	XF	Unc	BU
1987 Proof	1,600	Value: 650				

X# MB28 OUNCE
34.6000 g., 0.9000 Silver 1.0011 oz. ASW **Subject:** 97th American Numismatic Association Convention - Cincinnati

Date	Mintage	F	VF	XF	Unc	BU
1988 Proof	2,000	Value: 575				



X# MB42 OUNCE
34.6000 g., 0.9000 Silver 1.0011 oz. ASW **Subject:** 2nd Hong Kong Coins Exposition - China Bank Building and Great Wall **Rev:** Panda eating bamboo leaves

Date	Mintage	F	VF	XF	Unc	BU
1989 Proof	2,300	Value: 950				



X# MB53 OUNCE
34.6000 g., 0.9000 Silver 1.0011 oz. ASW **Subject:** 18th New York International Numismatic Convention - American Horse **Obv:** Horse galloping left, hills in background **Rev:** Seated panda with bamboo sprig

Date	Mintage	F	VF	XF	Unc	BU
1989 Proof	4,000	Value: 750				



X# MB59 OUNCE
34.6000 g., 0.9000 Silver 1.0011 oz. ASW **Subject:** Munich International Coins Fair

Date	Mintage	F	VF	XF	Unc	BU
1990 Proof	2,000	Value: 675				

X# MB66 OUNCE
34.6000 g., 0.9000 Silver 1.0011 oz. ASW **Obv:** Outline of mainland China **Rev:** Panda

Date	Mintage	F	VF	XF	Unc	BU
1991 Proof	—	Value: 450				

X# MB73 OUNCE
31.1050 g., 0.9990 Silver 0.9990 oz. ASW **Subject:** Munich International Coin Fair

Date	Mintage	F	VF	XF	Unc	BU
1992 Proof	—	Value: 750				

X# MB77 OUNCE
31.1050 g., 0.9990 Silver 0.9990 oz. ASW **Subject:** Munich International Coin Fair

Date	Mintage	F	VF	XF	Unc	BU
1993 Proof	—	Value: 350				

X# MB80 OUNCE
31.1050 g., 0.9990 Silver 0.9990 oz. ASW **Subject:** Munich International Coin Fair

Date	Mintage	F	VF	XF	Unc	BU
1994 Proof	—	Value: 650				

X# MB82 OUNCE
31.1050 g., 0.9990 Silver 0.9990 oz. ASW **Subject:** Munich International Coin Fair

Date	Mintage	F	VF	XF	Unc	BU
1995 Proof	—	Value: 500				

X# MB84 OUNCE
31.1050 g., 0.9990 Silver 0.9990 oz. ASW **Subject:** Munich International Coin Fair

Date	Mintage	F	VF	XF	Unc	BU
1996 Proof	—	Value: 450				

X# MB87 OUNCE
31.1050 g., 0.9990 Silver 0.9990 oz. ASW **Subject:** Munich International Coin Fair

Date	Mintage	F	VF	XF	Unc	BU
1997 Proof	—	Value: 800				

X# MB75 OUNCE
28.4500 g., 0.9990 Silver 0.9137 oz. ASW, 45 mm. **Obv:** Military arms **Rev:** Appliqué of Marshal Chen Yi bust facing **Rev. Legend:** COMMEMORATES PEOPLE'S REPUBLIC OF CHINA'S 10 GREAT MARSHALS **Rev. Inscription:** 1901-1972 Promotion 50th Anniversary **Edge:** Reeded **Note:** Complete series contains 10 varieties.

Date	Mintage	F	VF	XF	Unc	BU
ND(2005)	—	—	—	—	—	100



X# MB57 3 TAEELS
103.0000 g., 0.9990 Silver 3.3081 oz. ASW **Subject:** Zhao Gongming

Date	Mintage	F	VF	XF	Unc	BU
ND(1991) Proof FDC	2,430	Value: 1,000				

X# MB57a 3 TAEELS
91.3300 g., 0.9990 Silver gold plated 2.9333 oz. ASW **Subject:** 10th Anniversary Panda

Date	Mintage	F	VF	XF	Unc	BU
1991 Proof	—	Value: 1,250				





X# MB3 5 OUNCES

155.5150 g., 0.9990 Silver 4.9947 oz. ASW, 70 mm.
Subject: 4th Hong Kong International Coin Exposition
Note: Prev. KM#100. Illustration reduced.

Date	Mintage	F	VF	XF	Unc	BU
1985 Proof	2,000					



X# MB5 5 OUNCES

155.5150 g., 0.9990 Silver 4.9947 oz. ASW, 70 mm.
Subject: 95th American Numismatic Association Convention
Note: Illustration reduced.

Date	Mintage	F	VF	XF	Unc	BU
1986 Proof	2,000					



X# MB15 5 OUNCES

155.5150 g., 0.9990 Silver 4.9947 oz. ASW, 70 mm.
Subject: 96th American Numismatic Association Convention - Atlanta
Note: Illustration reduced.

Date	Mintage	F	VF	XF	Unc	BU
1987 Proof	2,500					



X# MB4 5 OUNCES

155.5150 g., 0.9990 Silver 4.9947 oz. ASW, 67 mm.
Subject: 30th Anniversary Sinkiang Autonomous Region
Obv: Government building
Note: XMB4 was issued along with a 1 Yuan in Copper-Nickel and 10 Yuan in Silver. Illustration reduced.

Date	Mintage	F	VF	XF	Unc	BU
1985 Proof	1,400					



X# MB13 5 OUNCES

155.5150 g., 0.9990 Silver 4.9947 oz. ASW, 70 mm.
Subject: Long Beach Numismatic & Philatelic Expo
Note: Illustration reduced.

Date	Mintage	F	VF	XF	Unc	BU
1987 Proof	2,000					



X# MB17 5 OUNCES

155.5150 g., 0.9990 Silver 4.9947 oz. ASW, 70 mm.

Subject: 6th Hong Kong International Coin Exposition

Note: Illustration reduced.

Date	Mintage	F	VF	XF	Unc	BU
1987 Proof	2,000					Value: 800



X# MB22 5 OUNCES

155.5150 g., 0.9990 Silver 4.9947 oz. ASW, 70 mm.

Subject: 7th Hong Kong International Coin Exposition

Note: Illustration reduced.

Date	Mintage	F	VF	XF	Unc	BU
1988 Proof	1,000					Value: 3,000



X# MB24 5 OUNCES

155.5150 g., 0.9990 Silver 4.9947 oz. ASW, 69 mm.

Subject: Munich Coin Bourse **Note:** Illustration reduced.

Date	Mintage	F	VF	XF	Unc	BU
1988 Proof	2,000					Value: 1,750

X# MB71 5 OUNCES

155.5150 g., 0.9990 Silver 4.9947 oz. ASW **Series:**

Silver **Subject:** 1989 Hong Kong International Coin Exposition

Obv: Facing dragon **Rev:** Panda seated eating bamboo shoots **Edge:** Reeded

Date	Mintage	F	VF	XF	Unc	BU
1989 Proof						



X# MB45 5 OUNCES

155.5150 g., 0.9990 Silver 4.9947 oz. ASW, 69 mm.

Subject: Bodhisatva Avalokitesvara **Note:** Illustration reduced.

Date	Mintage	F	VF	XF	Unc	BU
1989 Proof	1,500					Value: 350



X# MB48 5 OUNCES

155.5150 g., 0.9990 Silver 4.9947 oz. ASW, 68 mm.

Subject: General Guan Yu **Note:** Illustration reduced.

Date	Mintage	F	VF	XF	Unc	BU
1989 Proof	1,500					Value: 350



X# MB56 5 OUNCES

155.5150 g., 0.9990 Silver 4.9947 oz. ASW, 68 mm.

Subject: Longevity **Note:** Illustration reduced.

Date	Mintage	F	VF	XF	Unc	BU
1990 Proof	1,000					Value: 375



X# MB6 12 OUNCES (Troy Pound)

375.2360 g., 0.9990 Silver 12.051 oz. ASW, 82 mm.
Subject: 5th Hong Kong International Coin Exposition
Note: Illustration reduced.

Date	Mintage	F	VF	XF	Unc	BU
1986 Proof	1,000	Value: 2,750				

X# MB86 12 OUNCES (Troy Pound)

373.2600 g., 0.9990 Silver 11.988 oz. ASW **Subject:**
 Munich International Coin Fair

Date	Mintage	F	VF	XF	Unc	BU
1997 Proof	—	Value: 42,500				

X# MB79 KILO

1000.0000 g., 0.9990 Silver 32.117 oz. ASW **Subject:**
 Munich International Coin Fair

Date	Mintage	F	VF	XF	Unc	BU
1994 Proof	—	Value: 100,000				

Gold



X# MB12 1.5 GRAMS

1.5000 g., 0.9999 Gold 0.0482 oz. AGW **Rev:** Yin-yang
Note: Struck by the Singapore Mint.

Date	Mintage	F	VF	XF	Unc	BU
1984SM Proof	1,500	Value: 175				



X# MB32 1/20 OUNCE

1.5551 g., 0.9990 Gold 0.0499 oz. AGW **Subject:**
 Tokyo International Coin Show - "Tong-Tong"

Date	Mintage	F	VF	XF	Unc	BU
1987 Proof	25,025	Value: 150				



X# MB8 1/10 OUNCE

3.1103 g., 0.9990 Gold 0.0999 oz. AGW **Obv:** Temple
 of Heaven **Rev:** Panda with bamboo shoot **Note:** Prev.
 Y#40.

Date	Mintage	F	VF	XF	Unc	BU
1982	75,000	—	—	—	—	350



X# MB41 1/10 OUNCE

3.1103 g., 0.9990 Gold 0.0999 oz. AGW **Subject:**
 Tokyo International Coin Show

Date	Mintage	F	VF	XF	Unc	BU
1989 Proof	30,000	Value: 300				

X# MB74 1/10 OUNCE

3.1100 g., 0.9990 Gold 0.0999 oz. AGW **Subject:**
 Sino-Japan Friendship - Flying Cranes

Date	Mintage	F	VF	XF	Unc	BU
1992 Proof	—	Value: 750				



X# MB39 1/4 OUNCE

7.7758 g., 0.9990 Gold 0.2497 oz. AGW **Subject:** Liu
 Hai and toad

Date	Mintage	F	VF	XF	Unc	BU
ND	10,000	—	—	—	375	—



X# MB9 1/4 OUNCE

7.7758 g., 0.9990 Gold 0.2497 oz. AGW **Obv:** Temple
 of Heaven **Rev:** Panda with bamboo shoot **Note:** Prev.
 Y#41 & KM#53.

Date	Mintage	F	VF	XF	Unc	BU
1982	40,000	—	—	—	—	500



X# MB36 1/4 OUNCE

7.7758 g., 0.9990 Gold 0.2497 oz. AGW **Subject:**
 Mazu

Date	Mintage	F	VF	XF	Unc	BU
1987	5,000	—	—	—	550	—



X# MB37 1/4 OUNCE

7.7758 g., 0.9990 Gold 0.2497 oz. AGW **Subject:**
 Sakyamni Buddha

Date	Mintage	F	VF	XF	Unc	BU
1988	5,000	—	—	—	550	—



X# MB38 1/4 OUNCE

7.7758 g., 0.9990 Gold 0.2497 oz. AGW **Subject:**
 Badhisattva Avalokitesvara

Date	Mintage	F	VF	XF	Unc	BU
1988	5,000	—	—	—	550	—



X# MB47 1/4 OUNCE

7.7758 g., 0.9990 Gold 0.2497 oz. AGW **Subject:**
 Maitreya Buddha

Date	Mintage	F	VF	XF	Unc	BU
1989	5,000	—	—	—	550	—



X# MB49 1/4 OUNCE

7.7758 g., 0.9990 Gold 0.2497 oz. AGW **Subject:**
 General Guan Yu

Date	Mintage	F	VF	XF	Unc	BU
1989	5,000	—	—	—	550	—



X# MB54 1/4 OUNCE

15.5517 g., 0.9990 Gold 0.4995 oz. AGW **Subject:**
 18th New York International Numismatic Convention
Obv: Panda **Rev:** Horse

Date	Mintage	F	VF	XF	Unc	BU
1989 Proof	5,000	Value: 975				



X# MB10 1/2 OUNCE

15.5517 g., 0.9990 Gold 0.4995 oz. AGW **Obv:** Temple
 of Heaven **Rev:** Panda with bamboo shoot **Note:**
 Previous KM#54

Date	Mintage	F	VF	XF	Unc	BU
1982	13,000	—	—	—	—	1,250



X# MB43 1/2 OUNCE

15.5517 g., 0.9990 Gold 0.4995 oz. AGW **Subject:**
 2nd Hong Kong Coin Exposition - Great Wall

Date	Mintage	F	VF	XF	Unc	BU
1989 Proof	1,300	Value: 2,450				



X# MB44 1/2 OUNCE

15.5517 g., 0.9990 Gold 0.4995 oz. AGW **Subject:** Munich International Coin Exposition

Date	Mintage	F	VF	XF	Unc	BU
1989 Proof	1,500	Value: 2,000				



X# MB60 1/2 OUNCE

15.5517 g., 0.9990 Gold 0.4995 oz. AGW **Subject:** Munich International Coin Exposition

Date	Mintage	F	VF	XF	Unc	BU
1990 Proof	1,500	Value: 1,750				

X# MB69 1/2 OUNCE

15.5517 g., 0.9990 Gold 0.4995 oz. AGW **Subject:** Munich International Coin Fair **Obv:** Temple of Heaven, archway **Rev:** Panda seated eating bamboo shoots

Date	Mintage	F	VF	XF	Unc	BU
1991 Proof	1,500	Value: 1,750				

X# MB72 1/2 OUNCE

15.5000 g., 0.9990 Gold 0.4978 oz. AGW **Subject:** Munich International Coin Fair

Date	Mintage	F	VF	XF	Unc	BU
1992 Proof	—	Value: 1,750				

X# MB76 1/2 OUNCE

15.5500 g., 0.9990 Gold 0.4994 oz. AGW **Subject:** Munich International Coin Fair

Date	Mintage	F	VF	XF	Unc	BU
1993 Proof	—	Value: 1,750				

X# MB78 1/2 OUNCE

15.5500 g., 0.9990 Gold 0.4994 oz. AGW **Subject:** Munich International Coin Fair

Date	Mintage	F	VF	XF	Unc	BU
1994 Proof	—	Value: 1,750				

X# MB81 1/2 OUNCE

15.5500 g., 0.9990 Gold 0.4994 oz. AGW **Subject:** Munich International Coin Fair

Date	Mintage	F	VF	XF	Unc	BU
1995 Proof	—	Value: 1,650				

X# MB85 1/2 OUNCE

15.5500 g., 0.9990 Gold 0.4994 oz. AGW **Subject:** Munich International Coin Fair

Date	Mintage	F	VF	XF	Unc	BU
1997 Proof	—	Value: 4,250				



X# MB11 OUNCE

31.1035 g., 0.9990 Gold 0.9990 oz. AGW **Obv:** Temple of Heaven **Rev:** Panda with bamboo shoot

Date	Mintage	F	VF	XF	Unc	BU
1982	13,532	—	—	—	—	3,750



X# MB7 OUNCE

31.1035 g., 0.9990 Gold 0.9990 oz. AGW **Subject:** 1st San Francisco International Coin Expo

Date	Mintage	F	VF	XF	Unc	BU
1987 Proof	3,000	Value: 2,750				

X# MB14 OUNCE

31.1035 g., 0.9990 Gold 0.9990 oz. AGW **Subject:** 96th American Numismatic Association Convention - New Orleans

Date	Mintage	F	VF	XF	Unc	BU
1987 Proof	3,000	Value: 2,250				



X# MB16 OUNCE

31.1035 g., 0.9990 Gold 0.9990 oz. AGW **Subject:** Tokyo International Coin Show - "Tong-Tong"

Date	Mintage	F	VF	XF	Unc	BU
1987 Proof	5,000	Value: 2,250				

X# MB18 OUNCE

31.1035 g., 0.9990 Gold 0.9990 oz. AGW **Subject:** 16th New York International Numismatic Convention

Date	Mintage	F	VF	XF	Unc	BU
1987 Proof	2,000	Value: 3,000				

X# MB20 OUNCE

31.1035 g., 0.9990 Gold 0.9990 oz. AGW **Subject:** Basel International Coin Week

Date	Mintage	F	VF	XF	Unc	BU
1988 Proof	450	Value: 4,500				

X# MB21 OUNCE

31.1035 g., 0.9990 Gold 0.9990 oz. AGW **Note:** Error with "Pt." (platinum die).

Date	Mintage	F	VF	XF	Unc	BU
1988 Proof	550	Value: 3,500				



X# MB25 OUNCE

31.1035 g., 0.9990 Gold 0.9990 oz. AGW **Subject:** Munich Coin Bourse

Date	Mintage	F	VF	XF	Unc	BU
1988 Proof	2,000	Value: 4,000				



X# MB27 OUNCE

31.1035 g., 0.9990 Gold 0.9990 oz. AGW **Subject:** 1st Hong Kong Coin Exposition - China

Date	Mintage	F	VF	XF	Unc	BU
1988 Proof	800	Value: 8,000				



X# MB29 OUNCE

31.1035 g., 0.9990 Gold 0.9990 oz. AGW **Subject:** 97th American Numismatic Association Convention - Cincinnati

Date	Mintage	F	VF	XF	Unc	BU
1988 Proof	1,000	Value: 3,250				



X# MB31 OUNCE

31.1035 g., 0.9990 Gold 0.9990 oz. AGW **Subject:** American Numismatic Association Convention - New Orleans

Date	Mintage	F	VF	XF	Unc	BU
1988 Proof	3,000	Value: 2,250				

X# MB70 OUNCE

31.1030 g., 0.9990 Gold 0.9989 oz. AGW **Series:** Gold **Subject:** 1989 Hong Kong International Coin Exposition **Obv:** Facing dragon **Rev:** Panda seated eating bamboo shoots **Edge:** Reeded

Date	Mintage	F	VF	XF	Unc	BU
1989 Proof	—	—	—	—	—	—



X# MB51 OUNCE

31.1035 g., 0.9990 Gold 0.9990 oz. AGW **Subject:** 3rd San Francisco International Coin Expo **Obv:** Dragon **Note:** Previous X# MB23.

Date	Mintage	F	VF	XF	Unc	BU
1989 Proof	1,500	Value: 3,000				

X# MB65 OUNCE

31.1050 g., 0.9990 Gold 0.9990 oz. AGW **Subject:** Zurich 19th International Coin Expo

Date	Mintage	F	VF	XF	Unc	BU
1990 Proof	—	Value: 6,000				



X# MB40 5 OUNCES

155.5150 g., 0.9990 Gold 4.9947 oz. AGW, 59 mm. **Subject:** Bi Gan and the Five-Route Gods **Note:** Illustration reduced.

Date	Mintage	F	VF	XF	Unc	BU
ND Proof	300	Value: 12,500				



X# MB33 5 OUNCES

155.5150 g., 0.9990 Gold 4.9947 oz. AGW, 69 mm.

Subject: Tokyo International Coin Show - "Tong-Tong" **Note:** Illustration reduced.

Date	Mintage	F	VF	XF	Unc	BU
1987 Proof	1,500	Value: 11,750				

X# MB46 5 OUNCES

155.5150 g., 0.9990 Gold 4.9947 oz. AGW **Subject:** Bodhisattva Avalokitesvara

Date	Mintage	F	VF	XF	Unc	BU
1989 Proof	300	Value: 13,500				



X# MB50 5 OUNCES

155.5150 g., 0.9990 Gold 4.9947 oz. AGW **Subject:** General Guan Yu

Date	Mintage	F	VF	XF	Unc	BU
1989 Proof	500	Value: 12,500				



X# MB58 5 TAELS

156.2500 g., 0.9990 Gold 5.0183 oz. AGW **Subject:** Zhao Gongming **Note:** Illustration reduced.

Date	Mintage	F	VF	XF	Unc	BU
ND Proof	305	Value: 13,500				



X# MB34 12 OUNCES (Troy Pound)

375.2360 g., 0.9990 Gold 12.051 oz. AGW, 79 mm. **Rev:** Longevity **Note:** Illustration reduced.

Date	Mintage	F	VF	XF	Unc	BU
ND(1988) Proof	200	Value: 15,000				

Palladium



X# MB30 OUNCE

31.1030 g., 0.9990 Palladium 0.9989 oz. **Subject:** 17th New York International Numismatic Convention

Date	Mintage	F	VF	XF	Unc	BU
1988 Proof	1,000					Value: 4,500



X# MB52 OUNCE

31.1050 g., 0.9990 Palladium 0.9990 oz. **Subject:** 98th American Numismatic Association Convention - Pittsburgh **Rev:** Sleeping panda on branch

Date	Mintage	F	VF	XF	Unc	BU
1989 Proof	1,000					Value: 3,250

Platinum



X# MB19 OUNCE

31.1030 g., 1.0000 Platinum 0.9999 oz. **APW Subject:** 16th New York International Numismatic Convention

Date	Mintage	F	VF	XF	Unc	BU
1987 Proof	1,000					Value: 5,500

TIANANMEN SQUARE UPRISING

MEDALLIC BULLION COINAGE

Gold



X# MB61 SOVEREIGN

6.2400 g., 0.9990 Gold 0.2004 oz. **AGW, 22 mm. Obv:** 1/2-length female student facing holding torch **Rev:** Snake **Rev. Legend:** FREEDOM DEMOCRACY **Edge:** Reeded

Date	Mintage	F	VF	XF	Unc	BU
1989	308					Value: 1,250

MIN-CHE-KAN SOVIET

SOVIET CONTROLLED PROVINCE

MEDALLIC COINAGE



X# M1047 DOLLAR

Silver **Obv:** Fantasy 15 character legend around globe with hammer and sickle **Note:** Prev. KM#2.

Date	Mintage	VG	F	VF	XF	Unc
1934	—	350	500	700	1,250	—

CHINA, REPUBLIC OF EMPIRE

TRANSITIONAL COINAGE



X# 1320 10 CASH (10 Wen)

Bronze **Ruler:** Hung-hsien **Obv. Inscription:** Hung-hsien T'ung-pao **Note:** Prev. KM#2. Uniface. Believed to be a fantasy by some authorities.

Date	Mintage	Good	VG	F	VF	XF
ND(1916) Rare	—	—	—	—	—	—

REPUBLIC

MEDALLIC COINAGE

Allied Victory



X# 501 DOLLAR

Silver **Rev:** Countermarked 4 Chinese characters, "T'eng Meng Sheng Li" (United Victory), at top on Sun Yat-sen Junk Dollar **Note:** The countermarked characters are filled in with colored enamels.

Date	Mintage	F	VF	XF	Unc	BU
ND	—	—	300	525	—	—

Central Mint Completion Issues



X# 505 DOLLAR

Silver **Rev:** Long rays to left of junk **Edge:** Milled **Note:** Type I.

Date	Mintage	F	VF	XF	Unc	BU
1930//19	—	—	—	—	—	—

X# 506 DOLLAR

Copper-Nickel **Rev:** Long rays to left of junk **Edge:** Milled **Note:** Type I.

Date	Mintage	F	VF	XF	Unc	BU
1930//19	—	—	—	—	—	—

X# 507 DOLLAR

Copper **Rev:** Long rays to left of junk **Edge:** Milled **Note:** Type I.

Date	Mintage	F	VF	XF	Unc	BU
1930//19	—	—	—	—	—	—

X# 508 DOLLAR

Aluminum **Rev:** Long rays to left of junk **Edge:** Milled **Note:** Type I.

Date	Mintage	F	VF	XF	Unc	BU
1930//19	—	—	—	—	—	—

X# 509 DOLLAR

Copper **Rev:** Long rays to left of junk **Edge:** Plain **Note:** Type I.

Date	Mintage	F	VF	XF	Unc	BU
1930//19	—	—	—	—	—	—

X# 510 DOLLAR

Copper Gilt **Rev:** Short rays to left of junk **Note:** Type II.

Date	Mintage	F	VF	XF	Unc	BU
1930//19	—	—	—	—	—	—

**Central Mint
Commemorative Issues**



X# 515 50 CENTS

Copper

Date	Mintage	F	VF	XF	Unc	BU
ND(1943)/32	—	—	—	250	500	—

Chang Hsi-luan Issues

XM520-XM528 were normally issued looped with a ribbon. Many have had this removed and some even the lower legend on the reverse has been ground off (like XM528) to pass them off as coins.



X# 520 DOLLAR

Silver **Rev:** 5 Chinese characters, "First Class Memorial," below enameled crossed flags **Edge:** Milled

Date	Mintage	F	VF	XF	Unc	BU
ND(1912)/1	—	—	450	625	875	—



X# 524 DOLLAR

Silver **Rev:** 5 Chinese characters, "Second Class Memorial," below enameled crossed flags **Edge:** Plain

Date	Mintage	F	VF	XF	Unc	BU
ND(1912)/1	—	—	450	625	875	—



X# 526 DOLLAR

Silver **Rev:** 5 Chinese characters, "Third Class Memorial," below enameled crossed flags **Edge:** Plain

Date	Mintage	F	VF	XF	Unc	BU
ND(1912)/1	—	—	450	625	875	—



X# 528 DOLLAR

Silver **Rev:** 5 Chinese characters removed below enameled crossed flags

Date	Mintage	F	VF	XF	Unc	BU
ND(1912)/1	—	—	150	250	375	—

X# 521 DOLLAR

Copper **Rev:** 5 Chinese characters, "First Class Memorial," below enameled crossed flags **Edge:** Milled

Date	Mintage	F	VF	XF	Unc	BU
ND(1912)/1	—	—	190	325	450	—

Chang Hsueh-liang Issue



X# 535 50 CENTS

Silver **Rev. Legend:** "Gift of Chang Hsueh-liang" **Edge:** Plain

Date	Mintage	F	VF	XF	Unc	BU
ND	—	—	450	850	1,500	—

**Chang Hsun Restored
Monarch Issue**



X# 540 DOLLAR

Silver **Obv:** Square emblem on chest **Rev:** 4 Chinese characters, "Monarchy Restoration Commemorative"

Date	Mintage	F	VF	XF	Unc	BU
ND	—	—	625	875	1,250	—

X# 541 DOLLAR

Gold **Obv:** Square emblem on chest **Rev:** 4 Chinese characters, "Monarchy Restoration Commemorative"

Date	Mintage	F	VF	XF	Unc	BU
ND	—	—	7,000	10,000	—	—

X# 542 DOLLAR

Copper **Obv:** Square emblem on chest **Rev:** 4 Chinese characters, "Monarchy Restoration Commemorative"

Date	Mintage	F	VF	XF	Unc	BU
ND	—	—	50.00	85.00	125	—



X# 545 DOLLAR

Silver **Obv:** Round emblem on chest

Date	Mintage	F	VF	XF	Unc	BU
ND	—	—	625	875	1,250	—

Chang Tso-lin Issues



X# 565 50 CENTS

Silver **Rev:** 2 Chinese characters, "Commemorative"

Date	Mintage	F	VF	XF	Unc	BU
ND	—	—	—	—	—	—



X# 550 50 CENTS

Silver **Note:** Kann#B65.

Date	Mintage	F	VF	XF	Unc	BU
ND(1928)/17	—	—	—	—	—	—

X# 560 50 CENTS

Silver **Obv:** Portrait without hat

Date	Mintage	F	VF	XF	Unc	BU
ND(1928)/17	—	—	—	—	—	—



X# 555 DOLLAR

Silver **Note:** Kann#B64.

Date	Mintage	F	VF	XF	Unc	BU
ND(1928)/17	—	—	—	—	—	—

General Chao Issue



X# 580 50 CENTS

Silver **Subject:** Fengtien Province

Date	Mintage	F	VF	XF	Unc	BU
ND	—	—	375	500	750	—

Chiang Kai-shek Issues

X# 660 2000 YUAN

29.9300 g., Gold **Subject:** 100th Anniversary of Birth **Obv:** Bust of Chiang Kai-shek facing **Rev:** Ornate patterns, rayed outlined map of Taiwan at center

Date	Mintage	F	VF	XF	Unc	BU
ND(1986)/75	—	—	Value: 950	—	—	—
Proof	—	—	—	—	—	—



X# 590 10 CASH

Copper **Rev:** Temple of Heaven

Date	Mintage	F	VF	XF	Unc	BU
ND	—	—	65.00	90.00	125	—



X# 595 10 CASH

Copper **Rev. Legend:** "Presented by Generalissimo

and Madame Chiang Kai-shek" around 4 Chinese seal script characters

Date	Mintage	F	VF	XF	Unc	BU
ND	—	—	65.00	90.00	125	—

X# 596 10 CASH

Silver **Rev. Legend:** "Presented by Generalissimo and Madame Chiang Kai-shek" around 4 Chinese seal script characters

Date	Mintage	F	VF	XF	Unc	BU
ND	—	—	90.00	135	190	—

X# 600 10 CASH

Silver **Note:** Mule. Rev. X590 with rev. KM595.

Date	Mintage	F	VF	XF	Unc	BU
ND	—	—	75.00	105	150	—



X# 651 500 YUAN

Gold **Subject:** 70th Anniversary of the Republic

Date	Mintage	F	VF	XF	Unc	BU
(1981)/70	—	—	—	—	525	—
Prooflike FDC	—	—	—	—	—	—

X# 658 500 YUAN

Gold **Subject:** 75th Anniversary of the Republic

Date	Mintage	F	VF	XF	Unc	BU
ND(1986)/75	—	—	—	—	550	—

X# 630 1000 YUAN

Gold **Subject:** Chiang Kai-shek 90th Birthday

Date	Mintage	F	VF	XF	Unc	BU
ND(1976)/65	—	—	—	—	1,450	—



X# 652 1000 YUAN

15.3700 g., Gold **Subject:** 70th Anniversary of the Republic

Date	Mintage	F	VF	XF	Unc	BU
(1981)/70	—	—	—	—	1,600	—
Prooflike FDC	—	—	—	—	—	—

X# 659 1000 YUAN

15.3700 g., Gold **Subject:** 75th Anniversary of the Republic

Date	Mintage	F	VF	XF	Unc	BU
ND(1986)/75	—	—	—	—	1,600	—



X# 610 2000 YUAN

Silver **Subject:** Chiang Kai-shek 80th Birthday **Rev:** 2 Chinese characters, "Commemorative," at bottom **Note:** Similar to 2000 Yuan coin struck in gold.

Date	Mintage	F	VF	XF	Unc	BU
ND(1966)/55	—	—	—	45.00	75.00	—



X# 615 2000 YUAN

Silver **Subject:** 60th Anniversary of the Republic

Date	Mintage	F	VF	XF	Unc	BU
ND(1971)/60	—	—	20.00	27.50	37.50	—

X# 616 2000 YUAN

Gold **Subject:** 60th Anniversary of the Republic

Date	Mintage	F	VF	XF	Unc	BU
ND(1971)/60	—	—	—	850	1,150	—



X# 625 2000 YUAN

17.4000 g., 0.7500 Silver 0.4195 oz. ASW **Subject:** Chiang Kai-shek 90th Birthday

Date	Mintage	F	VF	XF	Unc	BU
ND(1976)/65	—	—	22.50	30.00	45.00	—



X# 635 2000 YUAN

Gold **Subject:** Chiang Kai-shek 90th Birthday

Date	Mintage	F	VF	XF	Unc	BU
ND(1976)/65	—	—	—	1,250	1,750	—



X# 650 2000 YUAN

Silver **Subject:** 70th Anniversary of the Republic

Date	Mintage	F	VF	XF	Unc	BU
ND(1981)/70	—	—	—	36.00	50.00	—

X# 653 2000 YUAN

Gold **Subject:** 70th Anniversary of the Republic

Date	Mintage	F	VF	XF	Unc	BU
(1981)/70 Prooflike	—	—	—	—	2,000	—

X# 657 2000 YUAN

Silver **Subject:** 75th Anniversary of the Republic

Date	Mintage	F	VF	XF	Unc	BU
ND(1985)/75	—	—	—	—	50.00	—

Feng Kuo-chang Issues

In 1920 the Peking government authorized the Wuchang mint in Hupeh to strike silver dollar coins with the likeness of former president Feng Kuo-chang. It is not known whether Wuchang actually made such coins, but leading numismatists living in China from the 1930s onward, have considered these as fantasies.



X# 675 DOLLAR

Silver **Edge:** Milled **Note:** Kann#B55.

Date	Mintage	F	VF	XF	Unc	BU
ND	—	—	1,250	2,000	3,000	—

X# 676 DOLLAR

Silver **Edge:** Plain **Note:** Kann#B55.

Date	Mintage	F	VF	XF	Unc	BU
ND	—	—	1,250	2,000	3,000	—

X# 677 DOLLAR

Gold **Edge:** Plain

Date	Mintage	F	VF	XF	Unc	BU
ND	—	—	—	—	—	—



X# 670 DOLLAR

Silver **Edge:** Milled **Note:** Kann#B56.

Date	Mintage	F	VF	XF	Unc	BU
ND(1918)/7	—	—	900	1,500	2,500	—

X# 671 DOLLAR

Gold **Edge:** Milled

Date	Mintage	F	VF	XF	Unc	BU
ND(1918)/7	—	—	—	—	—	—



X# 680 10 DOLLARS

Gold, 20 mm. **Note:** Kann#B94.

Date	Mintage	F	VF	XF	Unc	BU
ND	—	—	—	1,800	2,400	—



X# 681 10 DOLLARS

Silver

Date	Mintage	F	VF	XF	Unc	BU
ND	—	—	—	300	500	—

Feng Yu-hsiang Issue



X# 690 DOLLAR

Silver **Subject:** Wu Yuan Oath

Date	Mintage	F	VF	XF	Unc	BU
ND(1926)/15	—	—	700	1,150	1,650	—

Flag Issues



X# 705 5 DOLLARS

0.9170 Gold **Rev:** Flaming surface

Date	Mintage	F	VF	XF	Unc	BU
ND	—	—	—	—	1,050	—



X# 700 5 DOLLARS
0.9170 Gold

Date	Mintage	F	VF	XF	Unc	BU
1912	—	—	—	—	1,350	—

**Foong Hsiang
Gold & Silver Store**



X# 715 OUNCE
30.7000 g., Gold Rev: Peacock

Date	Mintage	F	VF	XF	Unc	BU
ND	—	—	—	2,000	3,500	—

Hsiao Yueh-nan Issues

X# 720 50 CENTS
Silver, 32 mm. **Subject:** Hsiao Yueh-nan 50th Birthday
Note: Similar to 1 Dollar, XM725.

Date	Mintage	F	VF	XF	Unc	BU
CD1924	—	—	600	1,200	2,000	—

X# 721 50 CENTS
Copper

Date	Mintage	F	VF	XF	Unc	BU
CD1924	—	—	100	160	240	—



X# 725 DOLLAR
Silver **Subject:** Hsiao Yueh-nan 50th Birthday

Date	Mintage	F	VF	XF	Unc	BU
CD1924	—	—	1,200	2,000	3,000	—

Hsu Shih-chang Issue

X# 731 50 CENTS
Gold **Obv:** 3/4 portrait of man wearing bowtie **Rev:** 8 Chinese characters, "1919 Commemorative," above crossed flags

Date	Mintage	F	VF	XF	Unc	BU
ND(1919)/8	—	—	—	—	—	—

Note: Reported, not confirmed

X# 730 50 CENTS
Silver **Obv:** 3/4 portrait of man wearing bowtie **Rev:** 8 Chinese characters, "1919 Commemorative," above crossed flags **Note:** Size varies: 32-33mm.

Date	Mintage	F	VF	XF	Unc	BU
ND(1919)/8	—	—	240	400	600	—



X# 740 50 CENTS
Silver **Note:** Kann#B63.

Date	Mintage	F	VF	XF	Unc	BU
ND(1919)/8	—	—	—	—	—	—

X# 741 50 CENTS
Copper **Note:** Kann#B63.

Date	Mintage	F	VF	XF	Unc	BU
ND(1919)/8	—	—	—	—	—	—

X# 735 DOLLAR
Silver **Note:** Size varies: 35-36mm. Similar to 50 Cents, X730.

Date	Mintage	F	VF	XF	Unc	BU
ND(1919)/8	—	—	—	—	—	—

X# 736 DOLLAR
Gold

Date	Mintage	F	VF	XF	Unc	BU
ND(1919)/8	—	—	—	—	—	—

**Hupei Military
Government Issue**



X# 750 50 CASH
Copper

Date	Mintage	F	VF	XF	Unc	BU
ND(1914)/3	—	—	—	—	—	—

Kashgar Mint Issues



X# 770 20 CASH
Copper

Date	Mintage	F	VF	XF	Unc	BU
ND	—	50.00	100	200	300	—



X# 780 TAEEL
Silver

Date	Mintage	F	VF	XF	Unc	BU
AH1334	—	100	200	400	700	900

Kiang See Province Issues

X# 790 10 CENTS
Silver

Date	Mintage	F	VF	XF	Unc	BU
CD1912	—	—	—	—	—	—

Note: Reported, not confirmed

X# 795 20 CENTS
Silver

Date	Mintage	F	VF	XF	Unc	BU
CD1912	—	—	—	—	—	—

Note: Reported, not confirmed



X# 800 DOLLAR
Silver **Edge:** Milled

Date	Mintage	F	VF	XF	Unc	BU
CD1912	—	—	—	600	900	—

Kunming Mint Issue



X# 810 DOLLAR
Copper-Nickel

Date	Mintage	F	VF	XF	Unc	BU
ND(1941)/30	—	—	200	325	500	—

Kweilin Mint Issues



X# 820 DOLLAR

Copper **Subject:** 1st Anniversary

Date	Mintage	F	VF	XF	Unc	BU
ND(1939)/28	—	—	120	200	325	—

X# 821 DOLLAR

Silver **Subject:** 1st Anniversary

Date	Mintage	F	VF	XF	Unc	BU
ND(1939)/28	—	—	225	400	600	—



X# 825 DOLLAR

Copper **Subject:** 2nd Anniversary **Rev:** Chiang Kai-shek

Date	Mintage	F	VF	XF	Unc	BU
ND(1940)/29	—	—	120	200	325	—

X# 830 DOLLAR

Copper **Subject:** 5th Anniversary

Date	Mintage	F	VF	XF	Unc	BU
ND(1943)/32	—	—	120	200	325	—

X# 831 DOLLAR

Copper-Nickel

Date	Mintage	F	VF	XF	Unc	BU
ND(1943)/32	—	—	120	200	325	—

Lenin Issues



X# 855 DOLLAR

Silver

Date	Mintage	F	VF	XF	Unc	BU
ND Prooflike	—	—	—	—	3,000	—

X# 856 DOLLAR

Gold

Date	Mintage	F	VF	XF	Unc	BU
ND Prooflike; Rare	—	—	—	—	—	—



X# 850 DOLLAR

Silver **Note:** Kann#B73.

Date	Mintage	F	VF	XF	Unc	BU
1931	—	—	550	1,000	1,750	—



X# 858 DOLLAR

Silver **Issuer:** Min-Che Kan **Soviet Note:** KM#1. Authenticity in doubt.

Date	Mintage	F	VF	XF	Unc	BU
1934	—	—	1,200	2,000	—	—

Li Ching-lin Issues



X# 870 DOLLAR

Silver **Note:** Kann#B59.

Date	Mintage	F	VF	XF	Unc	BU
ND(1925)/14	—	—	950	1,650	3,000	—

Li Yuan-hung Issues



X# 875 10 CASH

Copper

Date	Mintage	F	VF	XF	Unc	BU
ND	—	—	400	700	1,250	—



X# 880 10 CASH

Copper

Date	Mintage	F	VF	XF	Unc	BU
ND	—	—	350	650	1,200	—



X# 885 1/2 DOLLAR

Silver **Note:** Kann#B72.

Date	Mintage	F	VF	XF	Unc	BU
ND	—	—	145	240	350	—

X# 886 1/2 DOLLAR

Gold **Note:** Kann#B72.

Date	Mintage	F	VF	XF	Unc	BU
ND	—	—	1,500	2,500	—	—

X# 890 1/2 DOLLAR

Silver **Note:** Similar to 10 Cash, X880.

Date	Mintage	F	VF	XF	Unc	BU
ND	—	—	145	240	350	—

X# 891 1/2 DOLLAR

Gold

Date	Mintage	F	VF	XF	Unc	BU
ND	—	—	1,500	2,500	—	—

General Lu Jung-t'ing Issues

X# 920 10 CENTS

Silver **Note:** Similar to Dollar, X930.

Date	Mintage	F	VF	XF	Unc	BU
ND(1916)/5	—	—	450	950	1,500	—

X# 925 20 CENTS

Silver **Note:** Size varies: 27-28mm. Similar to Dollar, X930.

Date	Mintage	F	VF	XF	Unc	BU
ND(1916)/5	—	—	350	700	1,200	—

National Revolutionary Army Issue



X# 930 DOLLAR

Silver

Date	Mintage	F	VF	XF	Unc	BU
ND(1916)/5	—	—	2,000	4,000	6,500	—

X# 932 DOLLAR

Copper

Date	Mintage	F	VF	XF	Unc	BU
ND(1916)/5	—	—	750	1,250	2,000	—

X# 931 DOLLAR

Gold

Date	Mintage	F	VF	XF	Unc	BU
ND(1916)/5 Rare	—	—	—	—	—	—

X# 935 10 DOLLARS

Gold

Date	Mintage	F	VF	XF	Unc	BU
ND(1916)/5 Rare	—	—	—	—	—	—

Miao Tribes Issue

X# 945 10 CASH

Copper **Obv:** Crossed flags within 12-pointed star **Rev:** 2 Chinese characters, "Copper Coin," in center between branches; 4 Chinese characters, "For use by Miao People," above

Date	Mintage	F	VF	XF	Unc	BU
ND	—	—	—	—	—	—

Mo Jung-hsin Issues



X# 950 10 CASH

Silver

Date	Mintage	F	VF	XF	Unc	BU
ND(1918)/7	—	—	200	300	400	—

X# 951 10 CASH

Gold

Date	Mintage	F	VF	XF	Unc	BU
ND(1918)/7	—	—	—	—	—	—



X# 970 10 CASH

Copper **Subject:** An Wu Army

Date	Mintage	F	VF	XF	Unc	BU
ND	—	—	120	300	400	—



X# 960 DOLLAR

Silver **Note:** Kann#B66.

Date	Mintage	F	VF	XF	Unc	BU
ND(1918)/7	—	—	250	450	700	—

Ni Szu-chung Issues

X# 971 10 CASH

Silver **Subject:** An Wu Army

Date	Mintage	F	VF	XF	Unc	BU
ND	—	—	140	200	300	—

X# 972 10 CASH

Gold **Subject:** An Wu Army

Date	Mintage	F	VF	XF	Unc	BU
ND	—	—	—	—	—	—



X# 975 10 CASH

Copper **Obv:** Modified design

Date	Mintage	F	VF	XF	Unc	BU
ND	—	—	140	180	250	—



X# 980 50 CENTS

Silver **Rev:** 6 Chinese characters, "Made in the Anching Mint," at top; 3 five-pointed stars below center

Date	Mintage	F	VF	XF	Unc	BU
ND(1920)/9	—	—	200	300	400	—



X# 990 50 CENTS

Gold **Rev:** 3 six-pointed stars below center

Date	Mintage	F	VF	XF	Unc	BU
ND(1920)/9	—	—	—	1,800	2,550	—



X# 995 DOLLAR

Silver

Date	Mintage	F	VF	XF	Unc	BU
ND(1920)/9	—	—	300	500	700	—

Japanese Conquest of Shanghai Issues

X# 1002a DOLLAR

Copper **Subject:** Japanese Conquest of Shanghai **Obv:** Japanese Army helmet above crossed rifle and sword **Rev:** Junk, reverse of Dollar, Y#345

Date	Mintage	F	VF	XF	Unc	BU
ND(1938-39)	—	—	270	450	675	—



X# 1002 DOLLAR

22.6700 g., Brass Silver wash **Subject:** Japanese Conquest of Shanghai **Obv:** Japanese Army helmet above crossed rifle and sword **Rev:** Junk, reverse of Dollar, Y#345 **Note:** Prev. X#M1001.

Date	Mintage	F	VF	XF	Unc	BU
ND(1938-39)	—	—	270	450	—	—



X# 1004 DOLLAR

22.6700 g., Brass Silver wash, 39.5 mm. **Subject:** Japanese Conquest of Shanghai **Obv:** Japanese Army helmet above crossed rifle and sword **Rev:** Bust Yuan Shih-kai left, obverse of Dollar, Y#329

Date	Mintage	F	VF	XF	Unc	BU
ND(1938-39) Yr. 3	—	—	270	450	—	—



X# 1005 DOLLAR

22.6700 g., Brass Silver wash, 39.1 mm. **Subject:** Japanese Conquest of Shanghai **Obv:** Japanese Army

helmet above crossed rifle and sword **Rev:** Value in sprays, reverse of Dollar, Y#329

Date	Mintage	F	VF	XF	Unc	BU
ND(1938-39)	—	—	270	450	—	—

Shung Feng Issue

X# 1010 DOLLAR

Gold **Subject:** 35th Anniversary **Obv:** Dragon around 2 Chinese characters "Shun Feng" **Rev:** 2 Chinese characters, "Mei Kung" in wreath with dates "1886-1921" below

Date	Mintage	F	VF	XF	Unc	BU
1921	—	—	6,500	9,500	—	—

Sinkiang Issues



X# 1020 SILVER MACE

Silver **Rev:** 4 Chinese characters, "One Mace Ration Silver," in center **Note:** Kann#B86.

Date	Mintage	F	VF	XF	Unc	BU
ND(1912)/1	—	—	—	—	—	—

X# 1021 SILVER MACE

Gold **Rev:** 4 Chinese characters, "One Mace Ration Silver," in center **Note:** Kann#B86.

Date	Mintage	F	VF	XF	Unc	BU
ND(1912)/1	—	—	—	—	—	—
Reported, not confirmed						

X# 1025 2 SILVER MACE

Silver **Obv:** Similar to XM1020 **Rev:** 4 Chinese characters, "Two Mace Ration Silver," in center

Date	Mintage	F	VF	XF	Unc	BU
ND(1912)/1	—	—	—	—	—	—
Reported, not confirmed						



X# 1030 GOLD MACE

Gold **Obv:** Similar to XM1035. **Rev:** 4 Chinese characters, "One Mace Ration Gold," in center

Date	Mintage	F	VF	XF	Unc	BU
ND(1912)/1	—	—	2,750	3,750	5,500	—

X# 1031 GOLD MACE

Silver **Obv:** Similar to XM1035 **Rev:** 4 Chinese characters, "One Mace Ration Gold," in center

Date	Mintage	F	VF	XF	Unc	BU
ND(1912)/1	—	—	—	—	—	—
Reported, not confirmed						



X# 1035 2 GOLD MACE

Gold **Rev:** 4 Chinese characters, "Two Mace Ration Gold," in center

Date	Mintage	F	VF	XF	Unc	BU
ND(1912)/1	—	—	3,500	5,000	7,500	—

X# 1036 2 GOLD MACE

Silver **Rev:** 4 Chinese characters, "Two Mace Ration Gold," in center

Date	Mintage	F	VF	XF	Unc	BU
ND(1912)/1	—	—	—	—	—	—
Reported, not confirmed						

Soviet Issues



X# 1040 DOLLAR

Silver **Note:** Mule. 2 obverses.

Date	Mintage	F	VF	XF	Unc	BU
ND	—	—	—	—	—	—



X# 1045 DOLLAR

Silver **Note:** Mule. Obv: X1040. Rev: X850.

Date	Mintage	F	VF	XF	Unc	BU
1931	—	—	1,250	2,000	3,500	—



X# 1047 DOLLAR

Silver

Date	Mintage	F	VF	XF	Unc	BU
1934	—	—	—	2,000	3,500	—

Sun Yat-sen Issues



X# 1050 10 CASH

Copper **Note:** Prev. KM#Pn4.

Date	Mintage	F	VF	XF	Unc	BU
ND(1912)	—	—	1,100	1,900	2,800	—



X# 1052 10 CASH

Copper **Note:** Prev. KM#Pn2.

Date	Mintage	F	VF	XF	Unc	BU
ND(1912)	—	—	550	950	1,450	—



X# 1054 10 CASH

Copper **Note:** Prev. KM#Pn3.

Date	Mintage	F	VF	XF	Unc	BU
ND(1912)	—	—	550	950	1,450	—



X# 1060 50 CENTS

Silver **Note:** Kann#B50.

Date	Mintage	F	VF	XF	Unc	BU
ND	—	—	—	—	—	—

X# 1061 50 CENTS

Gold

Date	Mintage	F	VF	XF	Unc	BU
ND	—	—	—	—	—	—



X# 1065 50 CENTS

Copper-Nickel **Note:** Mule. Obv: X515. Rev: X595.

Date	Mintage	F	VF	XF	Unc	BU
ND(1943)/32	—	—	75.00	105	150	—



X# 1070 DOLLAR

Silver **Note:** Kann#B51.

Date	Mintage	F	VF	XF	Unc	BU
ND	—	—	650	1,250	2,250	—



X# 1072 DOLLAR

Silver **Rev:** Modified design

Date	Mintage	F	VF	XF	Unc	BU
ND	—	—	650	1,250	2,250	—



X# 1080 DOLLAR

Silver **Subject:** Will Dollar **Obv:** 4 Chinese characters **Note:** Kann#B53.

Date	Mintage	F	VF	XF	Unc	BU
ND	—	—	—	—	—	—



X# 1085 DOLLAR

Silver **Obv:** 5 Chinese characters

Date	Mintage	F	VF	XF	Unc	BU
ND	—	—	—	—	—	—



X# 1090 DOLLAR

Silver **Note:** Mint: Shantung.

Date	Mintage	F	VF	XF	Unc	BU
ND(1930)/19	—	—	—	—	—	—



X# 760 10 DOLLARS

Gold **Note:** Kann#B101. Kansu Province.

Date	Mintage	F	VF	XF	Unc	BU
ND(1928)/17	—	—	—	650	950	—



X# 1110 5 CENTS

Copper, Bronze, Brass, Or Copper-Nickel

Date	Mintage	F	VF	XF	Unc	BU
ND(c.1912)	—	—	60.00	120	200	—



X# 1155 10 CENTS

Obv. Legend: "SAMPLE / C.M.C." (Central Mint of China)

Date	Mintage	F	VF	XF	Unc	BU
ND	—	—	35.00	75.00	125	—



X# 1093 2000 YUAN

Silver

Date	Mintage	F	VF	XF	Unc	BU
ND/74	—	—	—	65.00	85.00	—

Szechuan "Horse" Gaming Tokens



X# 1102 1/2 CENT

Copper, Bronze, Brass, Or Copper-Nickel

Date	Mintage	F	VF	XF	Unc	BU
ND(c.1912)	—	—	60.00	120	200	—



X# 1105 CENT

Copper, Bronze, Brass, Or Copper-Nickel **Rev:** Large "1"

Date	Mintage	F	VF	XF	Unc	BU
ND(c.1912)	—	—	60.00	120	200	—



X# 1115 5 CENTS

Copper, Bronze, Brass, Or Copper-Nickel

Date	Mintage	F	VF	XF	Unc	BU
ND(c.1912)	—	—	75.00	150	250	—



X# 1117 5 CENTS

Copper, Bronze, Brass, Or Copper-Nickel **Note:** Varieties exist.

Date	Mintage	F	VF	XF	Unc	BU
ND(c.1912)	—	—	75.00	150	250	—



X# 1125 10 CENTS

Copper, Bronze, Brass, Or Copper-Nickel

Date	Mintage	F	VF	XF	Unc	BU
ND(c.1912)	—	—	120	250	400	—



X# 1120 10 CENTS

Copper, Bronze, Brass, Or Copper-Nickel **Note:** Varieties exist.

Date	Mintage	F	VF	XF	Unc	BU
ND(c.1912)	—	—	120	250	400	—

Taiwan Mint Issues

X# 1150 10 CENTS

Copper, 21 mm. **Obv. Legend:** "CENTRAL MINT OF CHINA SAMPLE TAIPEI TAIWAN" **Rev:** Similar to XM1155

Date	Mintage	F	VF	XF	Unc	BU
ND	—	—	60.00	120	220	—



X# 1160 10 CENTS

Copper-Nickel **Obv:** Mint facility

Date	Mintage	F	VF	XF	Unc	BU
ND	—	—	45.00	90.00	150	—

X# 1165 50 CENTS

Silver **Subject:** Completion of New Mint Facility **Rev:** 4 coins (3 of Taiwan)

Date	Mintage	F	VF	XF	Unc	BU
ND(1976)/65	—	—	—	—	—	—



X# 1170 DOLLAR

Brass **Subject:** 30th Anniversary **Note:** Also known in other metal compositions.

Date	Mintage	F	VF	XF	Unc	BU
ND(1963)/52	—	—	65.00	125	225	—

T'an Hou-ming Issues

X# 1190 50 CENTS

Silver **Note:** Similar to 1 Dollar, X1200.

Date	Mintage	F	VF	XF	Unc	BU
ND(1919)/8	—	—	—	—	—	—

X# 1191 50 CENTS

Gold

Date	Mintage	F	VF	XF	Unc	BU
ND(1919)/8	—	—	—	—	—	—

Tsao Kun Issues



X# 1200 DOLLAR

Silver

Date	Mintage	F	VF	XF	Unc	BU
ND(1919)/8	—	—	—	4,250	6,500	—

T'ang Chi Yao Issues



X# 1210 DOLLAR

Silver Note: Kann#B61.

Date	Mintage	F	VF	XF	Unc	BU
ND	—	—	250	400	600	—

X# 1211 DOLLAR

Gold Note: Kann#B110.

Date	Mintage	F	VF	XF	Unc	BU
ND	—	—	—	3,500	5,500	—

Tian Yee Foo - Goldsmith



X# 1215 OUNCE

31.1000 g., 0.9996 Gold 0.9994 oz. AGW Note: Chengtu, Szechuan Province.

Date	Mintage	F	VF	XF	Unc	BU
ND(1930)	—	—	1,650	2,000	3,000	—



X# 1230 DOLLAR

Silver Rev: Sash over right shoulder Edge: Milled Note: 4mm thick.

Date	Mintage	F	VF	XF	Unc	BU
ND1923	—	—	1,200	3,500	7,500	—

X# 1231 DOLLAR

Silver Rev: Sash over right shoulder Edge: Plain

Date	Mintage	F	VF	XF	Unc	BU
ND1923	—	—	1,200	3,500	7,500	—

X# 1232 DOLLAR

Gold Rev: Sash over right shoulder

Date	Mintage	F	VF	XF	Unc	BU
ND1923	—	—	—	12,500	17,500	—

X# 1234 DOLLAR

Copper Rev: Sash over right shoulder

Date	Mintage	F	VF	XF	Unc	BU
ND1923	—	—	—	—	—	—

X# 1236 DOLLAR

Tin Note: Also exists looped with ribbon as a military award.

Date	Mintage	F	VF	XF	Unc	BU
ND1923	—	—	—	—	—	—



X# 1220 DOLLAR

Silver Rev: Sash over left shoulder Note: 2.55mm thick. Kann#B678.

Date	Mintage	F	VF	XF	Unc	BU
ND1924	—	—	1,750	3,750	8,500	20,000

X# 1221 DOLLAR

Gold Note: Kann#B1573.

Date	Mintage	F	VF	XF	Unc	BU
ND1924 Rare	—	—	—	—	—	—

X# 1222 DOLLAR

Copper

Date	Mintage	F	VF	XF	Unc	BU
ND1924	—	—	—	—	—	—

X# 1223 DOLLAR

Brass

Date	Mintage	F	VF	XF	Unc	BU
ND1924	—	—	—	—	—	—

Wang Hsing Issues



X# 1240 DOLLAR

Silver Edge: Plain Note: Kann#B60.

Date	Mintage	F	VF	XF	Unc	BU
ND	—	—	250	425	650	—



X# 1245 DOLLAR

Silver Note: Modified design.

Date	Mintage	F	VF	XF	Unc	BU
ND	—	—	250	425	650	—

Wu Pei-fu Issue



X# 1250 DOLLAR

Silver **Note:** Kann#B57.

Date	Mintage	F	VF	XF	Unc	BU
ND	—	—	600	950	1,650	—

Yen Hsi-shan Issues



X# 1260 DOLLAR

Silver **Note:** Kann#B62.

Date	Mintage	F	VF	XF	Unc	BU
ND(1929)/18	—	—	1,250	2,000	3,200	—

X# 1261 DOLLAR

Gold

Date	Mintage	F	VF	XF	Unc	BU
ND(1929)/18	—	—	—	5,000	7,500	—

Yüan Shih-kai Series



X# 1315 20 CENTS

38.2500 g., Silver, 45.5 mm. **Obv:** Bust of Yüan Shih-kai left **Rev:** Value in wreath **Edge:** Reeded **Note:** A modern concoction.

Date	Mintage	F	VF	XF	Unc	BU
Yr. 9 (1920)	—	40.00	50.00	—	—	—



X# 1280 1/2 DOLLAR

Silver **Rev:** Portrait of Yuan Shih-kai in uniform facing

Date	Mintage	F	VF	XF	Unc	BU
ND	—	—	—	—	—	—

X# 1281 1/2 DOLLAR

Gold

Date	Mintage	F	VF	XF	Unc	BU
ND Rare	—	—	—	—	—	—



X# 1295 1/2 DOLLAR

Silver

Date	Mintage	F	VF	XF	Unc	BU
ND(1914)/3	—	—	—	—	—	—



X# 1287 1/2 DOLLAR

17.7800 g., Gold, 32 mm. **Obv:** Yüan Shih-kai in plumed hat facing **Rev:** Dragon left

Date	Mintage	F	VF	XF	Unc	BU
Yr. 1 (1916) Rare	—	—	—	—	—	—



X# 1275 DOLLAR

Copper

Date	Mintage	F	VF	XF	Unc	BU
ND	—	—	—	—	—	—



X# 1300 DOLLAR

Silver **Obv:** Rosettes at left and right **Note:** The rosettes are believed to have been added at a later date.

Date	Mintage	F	VF	XF	Unc	BU
ND(1914)/3	—	—	—	—	—	—

X# 1310 DOLLAR

Silver

Date	Mintage	F	VF	XF	Unc	BU
Yr. 5 (1916)	—	—	—	—	—	—

Note: Reported, not confirmed



X# 1290 100 DOLLARS

0.9000 Gold Subject: 2nd Anniversary of the Republic
Obv: Crossed flags Rev: Bust of Yuan Shih-kai left

Date	Mintage	F	VF	XF	Unc	BU
Yr. 2 (1913) Rare	—	—	—	—	—	—

**Yüan Shih-kai
as Hung Hsien Series**

X# 1292 DOLLAR

37.5400 g., Silver, 50.2 mm. Obv: Bust of Yüan Shih-kai left, "L. GIORGI" behind Rev: Value in wreath Edge: Reeded Note: A modern concoction.

Date	Mintage	F	VF	XF	Unc	BU
Yr. 3 (1914)	—	40.00	50.00	—	—	—



X# A1315 DOLLAR

Silver Obv: Crossed flags Rev: Military bust of Yüan Shih-kai facing Note: Kann#B47.

Date	Mintage	F	VF	XF	Unc	BU
Yr. 17 (1928)	—	—	—	—	—	—



X# 1325 10 COPPERS (100 Cash)

Copper, 32 mm. Obv: 4 Chinese characters, "Hung Hsien Tung Pao" Rev: 4 Chinese characters, "Pei Yang Shih Mei," (Peiyang Mint 10 Coppers) Note: With centerhole.

Date	Mintage	F	VF	XF	Unc	BU
ND(1916)	—	—	—	—	—	—



X# 1330 10 CENTS

Silver Obv: Bust of Hung Hsienin ceremonial robe facing slightly left Rev: Dragon; 4 Chinese characters, "Commemorative of 1916"

Date	Mintage	F	VF	XF	Unc	BU
(1916)	—	—	—	1,200	2,000	—

X# 1331 10 CENTS

Gold Obv: Bust of Hung Hsien in ceremonial robe facing slightly left Rev: Dragon; 4 Chinese characters, "Commemorative of 1916"

Date	Mintage	F	VF	XF	Unc	BU
(1916)	—	—	—	3,250	5,750	—

X# 1335 20 CENTS

Silver, 27 mm. Obv: Bust of Hung Hsien in ceremonial robe facing slightly left Rev: Dragon; 4 Chinese characters, "Commemorative of 1916" Note: Similar to 10 Cents, X1330.

Date	Mintage	F	VF	XF	Unc	BU
(1916)	—	—	—	—	—	—

X# 1336 20 CENTS

Gold Obv: Bust of Hung Hsien in ceremonial robe facing slightly left Rev: Dragon; 4 Chinese characters, "Commemorative of 1916"

Date	Mintage	F	VF	XF	Unc	BU
(1916)	—	—	—	—	—	—
Reported, not confirmed						



X# 1293 DOLLAR

37.9000 g., Silver, 50.2 mm. Obv: Bust of Yüan Shih-kai left, "L. GIORGI" behind Rev: Value in wreath Edge: Reeded Note: A modern concoction.

Date	Mintage	F	VF	XF	Unc	BU
Yr. 3 (1914)	—	40.00	50.00	—	—	—



X# 1291 5 DOLLARS

32.2500 g., Silver, 45.1 mm. Obv: Bust of Yüan Shih-kai left Rev: Value in sprays Edge Lettering: L. GIORGI - L. GIORGI and Chinese Note: A modern striking. Prev. X#1290.

Date	Mintage	F	VF	XF	Unc	BU
Yr. 2 (1913)	—	35.00	45.00	—	—	—

X# 1305 5 DOLLARS

4.4000 g., Gold, 18 mm. Obv: Bust of Yüan Shih-kai left Rev: Dragon Note: Kann#1517.

Date	Mintage	F	VF	XF	Unc	BU
Yr. 3 (1914)	—	—	—	5,000	7,000	—



X# 1340 1/2 DOLLAR

Silver **Obv:** Bust of Hung Hsien in ceremonial robe facing **Rev:** Dragon **Note:** Kann#B44.

Date	Mintage	F	VF	XF	Unc	BU
(1916)	—	—	500	1,000	1,750	3,500

X# 1341 1/2 DOLLAR

Gold **Rev:** Dragon **Note:** Kann#B104.

Date	Mintage	F	VF	XF	Unc	BU
(1916) Rare	—	—	—	—	—	—



X# 1360 1/2 DOLLAR

Silver **Obv:** Military bust of Yüan Shih-kai facing slightly left **Rev:** Flying dragon **Note:** Kann#B46.

Date	Mintage	F	VF	XF	Unc	BU
Yr. 1 (1916)	—	—	—	—	—	—

X# 1361 1/2 DOLLAR

Gold **Rev:** Flying dragon

Date	Mintage	F	VF	XF	Unc	BU
Yr. 1 (1916) Rare	—	—	—	—	—	—



X# 1345 DOLLAR

Silver **Obv:** Bust of Hung Hsien in ceremonial robe facing slightly left **Rev:** Dragon; 4 Chinese characters, "Commemorative of 1916" **Edge:** Plain **Note:** Kann#B43.

Date	Mintage	F	VF	XF	Unc	BU
(1916)	—	—	500	1,000	1,750	3,500

X# 1346 DOLLAR

Silver **Obv:** Bust of Hung Hsien in ceremonial robe facing slightly left **Rev:** Dragon; 4 Chinese characters, "Commemorative of 1916" **Edge:** Milled **Note:** Kann#B43.

Date	Mintage	F	VF	XF	Unc	BU
(1916)	—	—	500	1,000	1,750	3,500

X# 1347 DOLLAR

Gold **Obv:** Bust of Hung Hsien in ceremonial robe facing slightly left **Rev:** Dragon; 4 Chinese characters, "Commemorative of 1916"

Date	Mintage	F	VF	XF	Unc	BU
(1916) Rare	—	—	—	—	—	—



X# 1350 DOLLAR

Silver **Obv:** Bust of Hung Hsien in ceremonial robe facing slightly left **Rev:** Dragon **Note:** Modified design.

Date	Mintage	F	VF	XF	Unc	BU
(1916)	—	—	300	600	1,250	2,500

X# 1355 DOLLAR

Cast Silver, 37 mm.

Date	Mintage	F	VF	XF	Unc	BU
(1916)	—	—	—	—	—	—

X# 1358 DOLLAR

31.5200 g., Bronze, 40.5 mm. **Obv:** 1/2-length bust of Yüan Shih-kai facing in ceremonial robe **Rev:** Dragon wrapped around inscription: "Commemorative of 1916" **Edge:** Reeded

Date	Mintage	F	VF	XF	Unc	BU
1916	—	—	175	350	650	—



X# 1365 DOLLAR

Silver **Subject:** Founding of the Nation **Obv:** Bust of Hung Hsien in ceremonial robe facing **Rev:** Facing dragon **Note:** Kann#B45.

Date	Mintage	F	VF	XF	Unc	BU
Yr. 1 (1916)	—	—	500	1,000	1,750	3,500



X# 1380 DOLLAR

Silver **Obv:** Bust of Hung Hsien in ceremonial robe facing 3/4 left **Rev:** Facing dragon

Date	Mintage	F	VF	XF	Unc	BU
Yr. 1 (1916)	—	—	500	1,000	1,750	3,500

X# 1381 DOLLAR

Gold **Note:** Kann#B103.

Date	Mintage	F	VF	XF	Unc	BU
Yr. 1 (1916) Rare	—	—	—	—	—	—



X# 1385 DOLLAR

Silver **Obv:** Hung Hsien horseback right **Rev:** Fortress city gate **Note:** Kann#B48.

Date	Mintage	F	VF	XF	Unc	BU
Yr. 1 (1916)	—	—	1,250	2,000	3,000	—



X# 1390 DOLLAR

Silver **Note:** Modified design.

Date	Mintage	F	VF	XF	Unc	BU
Yr. 1 (1916)	—	—	1,250	2,000	3,000	—

X# 1390A DOLLAR

Silver Plated Bronze **Note:** Similar to #X1390.

Date	Mintage	F	VF	XF	Unc	BU
ND(1916)	—	—	300	650	1,250	—



X# 1395 DOLLAR

Silver **Issuer:** Hunan Province **Obv. Legend:** Chung-hua Min-kuo **Rev:** Dragon around value

Date	Mintage	F	VF	XF	Unc	BU
Yr. 1 (1916)	—	—	250	400	600	—



X# 1370 5 DOLLARS

3.9900 g., Gold **Obv:** Facing dragon **Rev:** Bust of Hung Hsien in ceremonial robe facing slightly left

Date	Mintage	F	VF	XF	Unc	BU
Yr. 1 (1916)	—	—	—	2,500	4,500	—



X# 1371 5 DOLLARS

4.4000 g., Gold, 18 mm. **Series:** Yüan Shih-kai as Hung Hsien **Obv:** Bust of Hung Hsien left **Obv. Legend:** "Beginning of Hung Hsien" **Rev:** Dragon **Note:** KM#1518.

Date	Mintage	F	VF	XF	Unc	BU
ND(1916)	—	—	—	6,500	9,000	—



X# 1372 5 DOLLARS

3.9900 g., Gold **Note:** Kann#B99. Mule. **Obv:** X1370. **Rev:** X1331.

Date	Mintage	F	VF	XF	Unc	BU
Yr. 1 (1916) Rare	—	—	—	—	—	—

X# 1375 10 DOLLARS

Gold, 23 mm. **Note:** Similar to 5 Dollars, X1370.

Date	Mintage	F	VF	XF	Unc	BU
Yr. 1 (1916)	—	—	—	5,000	7,000	—

**TAIWAN
REPUBLIC
MEDALLIC COINAGE**



X# M31 TAEI

37.8000 g., 0.9990 Silver 1.2140 oz. ASW, 42.15 mm.

Issuer: Money Company, California **Obv:** Facing dragon above clouds, horse left below **Obv. Legend:** TAIWAN **Rev:** Crowned garter

Date	Mintage	F	VF	XF	Unc	BU
1992 Proof	—	—	—	—	Value: 75.00	—

**CHRISTIANIA
FREE STATE
STANDARD COINAGE**



X# 1 FED

Silver dark patina, 28 mm. **Obv:** End of a hash pipe, smoke forms a serpent. Three balls at left **Rev:** Two cabins and crescent moon **Rev. Legend:** CHRISTIANIA

Date	Mintage	F	VF	XF	Unc	BU
1976	Est. 200	—	—	225	350	—

Note: Thomas Holland auction prices realized in 2006



X# 2.1 FED

Silver, 31 mm. **Obv:** Triskeles as yin/yang with three balls. Sun and moon in legend **Obv. Legend:** 1 FED / CHRISTIANIA **Rev:** Three balls within flower; crossed

rifle and hash pipe in legend **Rev. Legend:** CHRISTIANIA / 1977 **Note:** Thick flan 1.5mm.

Date	Mintage	F	VF	XF	Unc	BU
1977	200	—	—	—	95.00	—

X# 2.2 FED

Silver, 31 mm. **Obv:** Triskeles as yin/yang with three balls. Sun and moon in legend **Obv. Legend:** 1 FED / CHRISTIANIA **Rev:** Three balls within flower; crossed rifle and hash pipe in legend **Rev. Legend:** CHRISTIANIA / 1977 **Note:** Thin flan 0.8mm.

Date	Mintage	F	VF	XF	Unc	BU
1977	200	—	—	—	110	—

X# 2a FED

Copper, 31 mm. **Obv:** Triskeles as yin/yang with three balls. Sun and moon in legend **Obv. Legend:** 1 FED / CHRISTIANIA **Rev:** Three balls within flower; crossed rifle and hash pipe in legend **Rev. Legend:** CHRISTIANIA / 1977

Date	Mintage	F	VF	XF	Unc	BU
1977	—	—	—	—	75.00	—



X# 7 FED

Silver **Obv:** Celtic brade pattern **Obv. Legend:** CHRISTIANIA 1 FED **Rev:** Group of twelve naked dancers on three center balls

Date	Mintage	F	VF	XF	Unc	BU
1985	200	—	—	—	140	—



X# 8 FED

Silver **Obv:** Smoking "detective" before lineup of police in riot gear **Obv. Legend:** 1 FED **Rev:** Naked couple embracing behind a seated guard dog **Rev. Legend:** CHRISTIANIA **Note:** Known as the Bogart coin.

Date	Mintage	F	VF	XF	Unc	BU
1988	200	—	—	—	75.00	—



X# 8b FED

Brass

Date	Mintage	F	VF	XF	Unc	BU
1988	—	—	—	—	125	—

X# 8a FED

Copper

Date	Mintage	F	VF	XF	Unc	BU
1988	200	—	—	—	50.00	—



X# 11 FED

Silver **Obv:** Friendly dragon, cannabis plant above, three balls below **Obv. Legend:** CHRISTIANIA 1 FED 1993 **Rev:** Three spirals inspired by the spirit of a nearby church

Date	Mintage	F	VF	XF	Unc	BU
1993	200	—	—	—	85.00	—



X# 14.1 FED

Silver **Obv. Inscription:** CHRISTIANIA / 1937 / 1 / FED / DANMARK (Comet Hale-Bopp at lower right **Rev:** Dragon in celtic design **Edge:** Numbered

Date	Mintage	F	VF	XF	Unc	BU
1997	200	—	—	—	60.00	—

X# 14.2 FED

Silver **Obv. Inscription:** CHRISTIANIA / 1997 / 1 / FED / DANMARK **Rev:** Dragon in celtic design **Edge:** Lettered **Edge Lettering:** ET (Egen Tryk)

Date	Mintage	F	VF	XF	Unc	BU
1997	Inc. above	—	—	—	110	—

X# 14a.2 FED

Brass **Edge:** Lettered **Edge Lettering:** ET (Egan Tryk)

Date	Mintage	F	VF	XF	Unc	BU
1997	Inc. above	—	—	—	85.00	—

X# 14b FED

Gold

Date	Mintage	F	VF	XF	Unc	BU
1997	10	—	—	—	—	—

X# 14a.1 FED

Brass **Edge:** Numbered

Date	Mintage	F	VF	XF	Unc	BU
1997	200	—	—	—	45.00	—

X# 16.2 FED

Copper **Obv:** Value and date, three balls in circle **Obv. Legend:** CHRISTIANIA / 1 FED / STADEN / DANMARK **Rev:** Three dragon heads within ball in each tail **Edge:** Lettered **Edge Lettering:** ET (Egen Tryk)

Date	Mintage	F	VF	XF	Unc	BU
1998	Inc. above	—	—	—	85.00	—

X# 16a.2 FED

Silver **Obv:** Value and date, three balls in circle **Obv. Inscription:** CHRISTIANIA / 1 FED / STADEN / DANMARK **Rev:** Three dragon heads with ball in each tail **Edge:** Lettered **Edge Lettering:** ET (Egen Tryk)

Date	Mintage	F	VF	XF	Unc	BU
1998	Inc. above	—	—	—	110	—

X# 16b FED

Gold **Obv:** Value and date, three balls in circle **Obv. Inscription:** CHRISTIANIA / 1 FED / STADEN / DANMARK **Rev:** Three dragon heads with ball in each tail

Date	Mintage	F	VF	XF	Unc	BU
1998	10	—	—	—	—	—

X# 16.1 FED

Copper **Obv:** Value and date, three balls in circle **Obv. Legend:** CHRISTIANIA / 1 FED / STADEN / DANMARK **Rev:** Three dragon heads within ball in each tail **Edge:** Numbered

Date	Mintage	F	VF	XF	Unc	BU
1998	200	—	—	—	45.00	—



X# 16a.1 FED

Silver **Obv:** Value and date, three balls in circle **Obv. Inscription:** CHRISTIANIA / 1 FED / STADEN / DANMARK **Rev:** Three dragon heads with ball in each tail **Edge:** Numbered

Date	Mintage	F	VF	XF	Unc	BU
1998	200	—	—	—	60.00	—

X# 18.2 FED

Copper **Obv:** Large dove with cannabis plant in beak **Obv. Legend:** CHRISTIANIA 1999 **Rev:** Celtic inspired weave pattern **Edge:** Lettered **Edge Lettering:** ET (Egen Tryk)

Date	Mintage	F	VF	XF	Unc	BU
1999	—	—	—	—	85.00	—

X# 18b.2 FED

Silver **Obv:** Large dove with cannabis plant in beak **Obv. Legend:** CHRISTIANIA 1999 **Rev:** Celtic inspired weave pattern **Edge:** Lettered **Edge Lettering:** ET (Egen Tryk)

Date	Mintage	F	VF	XF	Unc	BU
1999	Inc. above	—	—	—	110	—

X# 18c FED

Gold **Obv:** Large dove with cannabis plant in beak **Obv. Legend:** CHRISTIANIA 1999 **Rev:** Celtic inspired weave pattern

Date	Mintage	F	VF	XF	Unc	BU
1999	10	—	—	—	—	—



X# 18.1 FED

Copper **Obv:** Inspiration from Livingstone Seagull large dove with cannabis plant in beak **Obv. Legend:** CHRISTIANIA 1999 **Rev:** Celtic inspired weave pattern **Edge:** Numbered

Date	Mintage	F	VF	XF	Unc	BU
1999	200	—	—	—	55.00	—



X# 18b.1 FED

Silver **Obv:** Inspiration from Livingstone Seagull large

dove with cannabis plant in beak **Obv. Legend:** CHRISTIANIA 1999 **Rev:** Celtic inspired weave pattern **Edge:** Numbered

Date	Mintage	F	VF	XF	Unc	BU
1999	—	—	—	—	65.00	—

X# 20.2 FED

Copper **Obv:** Dragon-like bow of viking ship; bridge in background **Rev:** Cannabis plant **Rev. Legend:** CHRISTIANIA DANMARK **Edge:** Lettered **Edge Lettering:** ET (Egen Tryk)

Date	Mintage	F	VF	XF	Unc	BU
2000	Inc. above	—	—	—	85.00	—

X# 20b.2 FED

Silver **Obv:** Dragon-like bow of viking ship; bridge in background **Rev:** Cannabis plant **Rev. Legend:** CHRISTIANIA DANMARK **Edge:** Lettered **Edge Lettering:** ET (Egen Tryk)

Date	Mintage	F	VF	XF	Unc	BU
2000	Inc. above	—	—	—	110	—

X# 20c FED

Gold **Obv:** Dragon-like bow of viking ship; bridge in background **Rev:** Cannabis plant **Rev. Legend:** CHRISTIANIA DANMARK

Date	Mintage	F	VF	XF	Unc	BU
2000	10	—	—	—	—	—



X# 20.1 FED

Copper **Obv:** Dragon-like bow of viking ship; bridge in background **Rev:** Cannabis plant **Rev. Legend:** CHRISTIANIA DANMARK **Edge:** Numbered

Date	Mintage	F	VF	XF	Unc	BU
2000	200	—	—	—	55.00	—



X# 20b.1 FED

Silver **Obv:** Dragon-like bow of viking ship; bridge in background **Rev:** Cannabis plant **Rev. Legend:** CHRISTIANIA DANMARK **Edge:** Numbered

Date	Mintage	F	VF	XF	Unc	BU
2000	200	—	—	—	70.00	—

X# 23.2 FED

Copper **Obv:** Value as fancy design **Obv. Legend:** CHRISTIANIA / FRISTADEN I DANMARK **Rev:** Six people dancing as seen from above **Edge:** Lettered **Edge Lettering:** ET (Egen Tryk)

Date	Mintage	F	VF	XF	Unc	BU
2002	Inc. above	—	—	—	85.00	—

X# 23a.2 FED

Silver **Obv:** Value as fancy design **Obv. Legend:** CHRISTIANIA / FRISTADEN I DANMARK **Rev:** Six people dancing as seen from above **Edge:** Lettered **Edge Lettering:** ET (Egen Tryk)

Date	Mintage	F	VF	XF	Unc	BU
2002	Inc. above	—	—	—	110	—

X# 23b FED

Gold **Obv:** Value as fancy design **Obv. Legend:** CHRISTIANA / FRISTADEN I DANMARK **Rev:** Six people dancing as seen from above **Edge:** Lettered **Edge Lettering:** ET (Egen Tryk)

Date	Mintage	F	VF	XF	Unc	BU
2002	10	—	—	—	1,250	—



X# 23.1 FED

Copper **Obv:** Value as fancy design **Obv. Legend:** CHRISTIANA / FRISTADEN I DANMARK **Rev:** Six people dancing as seen from above **Edge:** Numbered

Date	Mintage	F	VF	XF	Unc	BU
2002	200	—	—	—	45.00	—



X# 23a.1 FED

Silver **Obv:** Value as fancy design **Obv. Legend:** CHRISTIANA / FRISTADEN I DANMARK **Rev:** Six people dancing as seen from above **Edge:** Numbered

Date	Mintage	F	VF	XF	Unc	BU
2002	200	—	—	—	65.00	—

X# 25.2 FED

Copper **Obv:** View of Pusher Street **Obv. Legend:** CHRISTIANA DANMARK **Rev:** Three dogs chasing each other **Edge:** Lettered **Edge Lettering:** ET (Egen Tryk)

Date	Mintage	F	VF	XF	Unc	BU
2003	Inc. above	—	—	—	85.00	—

X# 25b.2 FED

Silver **Obv:** View of Pusher Street **Obv. Legend:** CHRISTIANA DANMARK **Rev:** Three dogs chasing each other **Edge:** Lettered **Edge Lettering:** ET (Egen Tryk)

Date	Mintage	F	VF	XF	Unc	BU
2003	Inc. above	—	—	—	110	—

X# 25c FED

Gold **Obv:** View of Pusher Street **Obv. Legend:** CHRISTIANA DANMARK **Rev:** Three dogs chasing each other **Edge:** Lettered

Date	Mintage	F	VF	XF	Unc	BU
2003	10	—	—	—	1,250	—



X# 25.1 FED

Copper **Obv:** View of Pusher Street **Obv. Legend:** CHRISTIANA DANMARK **Rev:** Three dogs chasing each other **Edge:** Numbered

Date	Mintage	F	VF	XF	Unc	BU
2003	200	—	—	—	45.00	—

X# 25b.1 FED

Silver **Obv:** View of Pusher Street **Obv. Legend:** CHRISTIANA DANMARK **Rev:** Three dogs chasing each other **Edge:** Numbered

Date	Mintage	F	VF	XF	Unc	BU
2003	200	—	—	—	65.00	—

X# 28a.1 FED

Silver **Obv:** Phoenix rising out of ashes **Obv. Legend:** FRISTADEN CHRISTIANA DANMARK **Rev:** Bee and beehive **Rev. Legend:** 1 FED 2005 **Edge:** Numbered

Date	Mintage	F	VF	XF	Unc	BU
2005	—	—	—	—	65.00	—

X# 28a.2 FED

Silver **Obv:** Phoenix rising out of ashes **Obv. Legend:** FRISTADEN CHRISTIANA DANMARK **Rev:** Bee and beehive **Rev. Legend:** 1 FED 2005 **Edge:** Lettered **Edge Lettering:** ET (Egan Tryk)

Date	Mintage	F	VF	XF	Unc	BU
2005	—	—	—	—	110	—

X# 28.1 FED

Copper **Obv:** Phoenix rising out of ashes **Obv. Legend:** FRISTADEN CHRISTIANA DANMARK **Rev:** Bee and beehive **Rev. Legend:** 1 FED 2005 **Edge:** Numbered

Date	Mintage	F	VF	XF	Unc	BU
2005	—	—	—	—	45.00	—

X# 28.2 FED

Copper **Obv:** Phoenix rising out of ashes **Obv. Legend:** FRISTADEN CHRISTIANA DANMARK **Rev:** Bee and beehive **Rev. Legend:** 1 FED 2005 **Edge:** Lettered **Edge Lettering:** ET (Egen Tryk)

Date	Mintage	F	VF	XF	Unc	BU
2005	—	—	—	—	85.00	—

X# 28b FED

Gold **Obv:** Phoenix rising out of ashes **Obv. Legend:** FRISTADEN CHRISTIANA DANMARK **Rev:** Bee and beehive **Rev. Legend:** 1 FED 2005 **Edge:** Lettered

Date	Mintage	F	VF	XF	Unc	BU
2005	—	—	—	—	1,250	—

X# 30a.1 FED

Silver **Edge:** Numbered

Date	Mintage	F	VF	XF	Unc	BU
2006	—	—	—	—	65.00	—

X# 30a.2 FED

Silver **Edge:** Lettered **Edge Lettering:** ET (Egan Tryk)

Date	Mintage	F	VF	XF	Unc	BU
2006	—	—	—	—	110	—

X# 30.1 FED

Copper **Edge:** Numbered

Date	Mintage	F	VF	XF	Unc	BU
2006	—	—	—	—	45.00	—

X# 30.2 FED

Copper **Edge:** Lettered **Edge Lettering:** ET (Egan Tryk)

Date	Mintage	F	VF	XF	Unc	BU
2006	—	—	—	—	85.00	—

X# 30b FED

Gold **Edge:** Lettered **Edge Lettering:** ET (Egan Tryk)

Date	Mintage	F	VF	XF	Unc	BU
2006	—	—	—	—	1,250	—

X# 33 FED

Copper, 30 mm.

Date	Mintage	F	VF	XF	Unc	BU
2007	—	—	—	—	35.00	—

X# 33a FED

0.9990 Silver, 30 mm.

Date	Mintage	F	VF	XF	Unc	BU
2007	—	—	—	—	100	—

X# 35 FED

12.0000 g., Copper, 30 mm. **Obv:** Legend **Obv. Legend:** CHRISTIANA / 1 FED / DENMARK **Rev:** Jester and date

Date	Mintage	F	VF	XF	Unc	BU
2008	—	—	—	—	45.00	—

X# 35a FED

14.5000 g., 0.9990 Silver 0.4657 oz. ASW, 30 mm. **Obv:** Legend **Obv. Legend:** CHRISTIANA / 1 FED / DENMARK **Rev:** Jester and date

Date	Mintage	F	VF	XF	Unc	BU
2008	—	—	—	—	110	—

X# 35b FED

0.9160 Gold, 30 mm. **Obv:** Legend **Obv. Legend:** CHRISTIANA / 1 FED / DENMARK **Rev:** Jester and date

Date	Mintage	F	VF	XF	Unc	BU
2008	—	—	—	—	1,250	—

X# 37 FED

Copper

Date	Mintage	F	VF	XF	Unc	BU
2009	—	—	—	—	35.00	—

X# 39 FED

Copper

Date	Mintage	F	VF	XF	Unc	BU
2010	—	—	—	—	35.00	—

X# 41 FED

Copper

Date	Mintage	F	VF	XF	Unc	BU
2011	—	—	—	—	35.00	—

X# 9.2 KLUMP

Silver, 26 mm. **Subject:** 20th Anniversary **Obv:** Flag of Christiana **Obv. Legend:** LEV OGLAD ANDRE LEVE (live and let other live) **Rev:** Cannabis plant

Date	Mintage	F	VF	XF	Unc	BU
1981	Inc. above	—	—	—	125	—

X# 9a KLUMP

Gold **Subject:** 20th Anniversary **Obv:** Flag of Christiana **Obv. Legend:** LEV OGLAD ANDRE LEVE (live and let other live) **Rev:** Cannabis plant

Date	Mintage	F	VF	XF	Unc	BU
1981	—	—	—	—	1,450	—



X# 9.1 KLUMP

Silver, 25 mm. **Subject:** 20th Anniversary **Obv:** Flag of Christiana **Rev:** Cannabis plant **Rev. Legend:** LEV OG LAD ANDRE LEVE (live and let others)

Date	Mintage	F	VF	XF	Unc	BU
1991	Est. 100	—	—	—	120	—



X# 15 Løn

Copper **Obv:** Flag of Christiania above snail **Obv. Legend:** FRISTADEN CHRISTIANA / LEV OG LAD ANDRE LEVE **Rev:** Value and cannabis plant

Date	Mintage	F	VF	XF	Unc	BU
1997	200	—	—	25.00	35.00	—

**X# 15a LøN**

Brass **Obv:** Flag of Christiania above snail **Obv. Legend:** FRISTADEN CHRISTIANIA / LEV OG LAD ANDRE LEVE **Rev:** Value and cannabis plant

Date	Mintage	F	VF	XF	Unc	BU
1997	200	—	—	25.00	35.00	—

X# 15b LøN

Silver **Obv:** Flag of Christiania above snail **Obv. Legend:** FRISTADEN CHRISTIANIA / LEV OG LAD ANDRE LEVE **Rev:** Value and cannabis plant

Date	Mintage	F	VF	XF	Unc	BU
1997	200	—	—	—	65.00	—

X# 17 LøN

Brass **Obv:** Flag of Christiania above snail **Obv. Legend:** FRISTADEN CHRISTIANIA / LEV OG LAD ANDRE LEVE **Rev:** Value and cannabis plant

Date	Mintage	F	VF	XF	Unc	BU
1998	200	—	—	25.00	35.00	—

X# 19 LøN

Copper **Obv:** Flag of Christiania above go-cart **Rev:** Value and cannabis plant

Date	Mintage	F	VF	XF	Unc	BU
1999	200	—	—	25.00	35.00	—

X# 19a LøN

Brass **Obv:** Flag of Christiania above go-cart **Rev:** Value and cannabis plant

Date	Mintage	F	VF	XF	Unc	BU
1999	200	—	—	25.00	35.00	—

X# A21 LøN

Copper **Obv:** Ornamented mask **Rev:** Value and cannabis plant **Note:** Mule of obverse X#21 and reverse X#19.

Date	Mintage	F	VF	XF	Unc	BU
2000	10	—	—	—	—	—

X# A21a LøN

Brass **Obv:** Ornamented mask **Rev:** Value and cannabis plant **Note:** Mule of obverse X#21 and reverse X#19.

Date	Mintage	F	VF	XF	Unc	BU
2000	10	—	—	—	—	—

X# A21b LøN

Silver **Obv:** Ornamented mask **Rev:** Value and cannabis plant **Note:** Mule of obverse X#21 and reverse X#19.

Date	Mintage	F	VF	XF	Unc	BU
2000	10	—	—	—	—	—

**X# 21 LøN**

Copper **Obv:** Ornamented mask **Obv. Legend:** FRISTADEN CHRISTIANIA / LEV OG LAD ANDRE LEVE **Rev:** Snail below cannabis plant

Date	Mintage	F	VF	XF	Unc	BU
2000	200	—	—	25.00	35.00	—

X# 21a LøN

Brass **Obv:** Ornamented mask **Obv. Legend:** FRISTADEN CHRISTIANIA / LEV OG LAD ANDRE LEVE **Rev:** Snail below cannabis plant

Date	Mintage	F	VF	XF	Unc	BU
2000	200	—	—	25.00	35.00	—

X# 21b LøN

Silver **Obv:** Ornamented mask **Obv. Legend:** FRISTADEN CHRISTIANIA / LEV OG LAD ANDRE LEVE **Rev:** Snail below cannabis plant

Date	Mintage	F	VF	XF	Unc	BU
2000	200	—	—	—	65.00	—

**X# 22 LøN**

Copper **Subject:** 30th Anniversary **Obv:** Wren left **Rev:** Value and cannabis plant

Date	Mintage	F	VF	XF	Unc	BU
2001	200	—	—	—	35.00	—

X# 22a LøN

Brass **Subject:** 30th Anniversary **Obv:** Wren left **Rev:** Value and cannabis plant

Date	Mintage	F	VF	XF	Unc	BU
2001	200	—	—	—	35.00	—

X# 22b LøN

Silver **Subject:** 30th Anniversary **Obv:** Wren left **Rev:** Value and cannabis plant

Date	Mintage	F	VF	XF	Unc	BU
2001	200	—	—	—	65.00	—

X# 24 LøN

Copper **Obv:** Plant and skyline **Rev:** Value and cannabis plant

Date	Mintage	F	VF	XF	Unc	BU
2002	—	—	—	—	35.00	—

**X# 24a LøN**

Brass **Obv:** Plant and skyline **Rev:** Value and cannabis plant

Date	Mintage	F	VF	XF	Unc	BU
2002	200	—	—	—	35.00	—

X# 24b LøN

Silver **Obv:** Plant and skyline **Rev:** Value and cannabis plant

Date	Mintage	F	VF	XF	Unc	BU
2002	200	—	—	—	65.00	—

**X# 26 LøN**

Copper **Obv:** Couple embracing before buildings **Rev:** Value and cannabis plant

Date	Mintage	F	VF	XF	Unc	BU
2003	200	—	—	—	35.00	—

**X# 26a LøN**

Brass **Obv:** Couple embracing before buildings **Rev:** Value and cannabis plant

Date	Mintage	F	VF	XF	Unc	BU
2003	200	—	—	—	35.00	—

X# 26b LøN

Silver **Obv:** Couple embracing before buildings **Rev:** Value and cannabis plant

Date	Mintage	F	VF	XF	Unc	BU
2003	100	—	—	—	100	—

X# 27 LøN

Copper **Obv:** Five party hats **Rev:** Value and cannabis plant

Date	Mintage	F	VF	XF	Unc	BU
2004	200	—	—	—	35.00	—

X# 27a LøN

Brass **Obv:** Five party hats **Rev:** Value and cannabis plants

Date	Mintage	F	VF	XF	Unc	BU
2004	200	—	—	—	35.00	—

X# 27b LøN

Silver **Obv:** Five party hats **Rev:** Value and cannabis plant

Date	Mintage	F	VF	XF	Unc	BU
2004	100	—	—	—	100	—

X# 29 LøN

Copper, 30 mm. **Obv:** Theatre masks **Obv. Legend:** FRISTADEN CHRISTIANIA LEV OG LAD ANDRE LEVE **Rev:** Snail below cannabis plant **Edge:** Plain

Date	Mintage	F	VF	XF	Unc	BU
2005	200	—	—	—	35.00	—

X# 29a LøN

Brass, 30 mm. **Obv:** Theatre masks **Obv. Legend:** FRISTADEN CHRISTIANIA LEV OG LAD ANDRE LEVE **Rev:** Snail below cannabis plant **Edge:** Plain

Date	Mintage	F	VF	XF	Unc	BU
2005	200	—	—	—	35.00	—

X# 29b LøN

0.9990 Silver, 30 mm. **Obv:** Theatre masks **Obv. Legend:** FRISTADEN CHRISTIANIA LEV OG LAD ANDRE LEVE **Rev:** Snail below cannabis plant **Edge:** Plain

Date	Mintage	F	VF	XF	Unc	BU
2005	100	—	—	—	100	—

X# 31 LøN

Copper, 30 mm. **Obv:** Three balls framed by buildings **Obv. Legend:** FRISTADEN CHRISTIANIA / LEV OG LAD ANDRE LEVE **Rev:** Snail below cannabis **Edge:** Plain

Date	Mintage	F	VF	XF	Unc	BU
2006	200	—	—	—	35.00	—

X# 31a LøN

Brass, 30 mm. **Obv:** Three balls framed by buildings **Obv. Legend:** FRISTADEN CHRISTIANIA / LEV OG LAD ANDRE LEVE **Rev:** Snail below cannabis **Edge:** Plain

Date	Mintage	F	VF	XF	Unc	BU
2006	200	—	—	—	35.00	—

X# 31b Løn

0.9990 Silver, 30 mm. **Obv:** Three balls framed by buildings **Obv. Legend:** FRISTADEN CHRISTIANIA / LEV OG LAD ANDRE LEVE **Rev:** Snail below cannabis **Edge:** Plain

Date	Mintage	F	VF	XF	Unc	BU
2006	100	—	—	—	100	—

X# 32 Løn

Copper, 30 mm. **Obv:** Construction **Obv. Legend:** FORNY CHRISTIANIA 1971-2006 **Rev:** Snail below cannabis **Edge:** Plain

Date	Mintage	F	VF	XF	Unc	BU
2006	200	—	—	—	35.00	—

X# 32a Løn

Brass, 30 mm. **Obv:** Construction **Obv. Legend:** FORNY CHRISTIANIA 1971-2006 **Rev:** Snail below cannabis **Edge:** Plain

Date	Mintage	F	VF	XF	Unc	BU
2006	200	—	—	—	35.00	—

X# 32b Løn

0.9990 Silver, 30 mm. **Obv:** Construction **Obv. Legend:** FORNY CHRISTIANIA 1971-2006 **Rev:** Snail below cannabis **Edge:** Plain

Date	Mintage	F	VF	XF	Unc	BU
2006	100	—	—	—	100	—

X# 34 Løn

12.0000 g., Copper **Shape:** 30

Date	Mintage	F	VF	XF	Unc	BU
2007	200	—	—	—	35.00	—

X# 34a Løn

11.5000 g., Brass, 30 mm.

Date	Mintage	F	VF	XF	Unc	BU
2007	200	—	—	—	35.00	—

X# 34b Løn

14.0000 g., 0.9990 Silver 0.4496 oz. ASW, 30 mm.

Date	Mintage	F	VF	XF	Unc	BU
2007	100	—	—	—	100	—

X# 36 Løn

12.0000 g., Copper, 30 mm. **Obv:** Besten Selm triangle house **Rev:** Value, snail and cannabis leaf

Date	Mintage	F	VF	XF	Unc	BU
2008	—	—	—	—	35.00	—

X# 36a Løn

11.5000 g., Brass, 30 mm. **Obv:** Besten Selm triangular house **Rev:** Value, snail and cannabis leaf

Date	Mintage	F	VF	XF	Unc	BU
2008	—	—	—	—	35.00	—

X# 36b Løn

14.0000 g., 0.9990 Silver 0.4496 oz. ASW, 30 mm. **Obv:** Besten Selm triangular house **Rev:** Value, snail and cannabis leaf

Date	Mintage	F	VF	XF	Unc	BU
2008	—	—	—	—	100	—

X# 38 Løn

Copper

Date	Mintage	F	VF	XF	Unc	BU
2009	—	—	—	—	35.00	—

X# 40 Løn

Copper

Date	Mintage	F	VF	XF	Unc	BU
2010	—	—	—	—	35.00	—

X# 42 Løn

Copper

Date	Mintage	F	VF	XF	Unc	BU
2011	—	—	—	—	35.00	—

MEDALLIC COINAGE

X# A2 FED

Silver **Obv:** Fantasy design **Obv. Legend:** KARNEVAL / FRI FANTASIEN (English: Liberate The Fantasy)

Date	Mintage	F	VF	XF	Unc	BU
1984	—	—	—	—	75.00	—



X# A3.1 FED

Silver **Obv:** Female head left with punk hair style and earring, three balls and date below **Obv. Legend:** CHRISTIANIA DANMARKS FRISTAD **Note:** Parody of Danish coin (KM#867).

Date	Mintage	F	VF	XF	Unc	BU
1994 Uniface	—	—	—	—	75.00	—

X# M2.2 NON-DENOMINATED

Copper **Subject:** 6th Anniversary **Obv:** Rainbow above town view, date, three balls below **Obv. Legend:** CHRISTIANIA / DANMARK **Rev:** Flags flanking large 6 **Rev. Legend:** CHRISTIANIA / 6 AAR

Date	Mintage	F	VF	XF	Unc	BU
1977	—	—	—	—	75.00	—

X# M2a.2 NON-DENOMINATED

Silver **Subject:** 6th Anniversary **Obv:** Rainbow above town view, date, three balls below **Obv. Legend:** CHRISTIANIA / DANMARK **Rev:** Flags flanking large 6 **Rev. Legend:** CHRISTIANIA

Date	Mintage	F	VF	XF	Unc	BU
1977	—	—	—	—	120	—



X# M2.1 NON-DENOMINATED

Copper **Subject:** 6th Anniversary **Obv:** Rainbow above town view, date, three balls below **Obv. Legend:** CHRISTIANIA / DANMARK **Rev:** Large 6 **Rev. Legend:** CHRISTIANIA / 6 AAR

Date	Mintage	F	VF	XF	Unc	BU
1977	—	—	—	—	75.00	—

X# M2.3 NON-DENOMINATED

Copper **Subject:** 6th Anniversary **Obv:** Enameled rainbow above town view, date, three balls below **Obv. Legend:** CHRISTIANIA / DANMARK **Rev:** Flags flanking large 6 **Rev. Legend:** CHRISTIANIA / 6 AAR

Date	Mintage	F	VF	XF	Unc	BU
1977	—	—	—	—	75.00	—

X# M2a.1 NON-DENOMINATED

Silver **Subject:** 6th Anniversary **Obv:** Rainbow above town, date, three balls below **Obv. Legend:** CHRISTIANIA / DANMARK **Rev:** Large 6 **Rev. Legend:** CHRISTIANIA

Date	Mintage	F	VF	XF	Unc	BU
1977	—	—	—	—	120	—

X# M2a.3 NON-DENOMINATED

Silver **Subject:** 6th Anniversary **Obv:** Enameled rainbow above town view, date, three balls below **Obv. Legend:** CHRISTIANIA / DANMARK **Rev:** Flags flanking large 6 **Rev. Legend:** CHRISTIANIA

Date	Mintage	F	VF	XF	Unc	BU
1977	—	—	—	—	120	—

X# M3a NON-DENOMINATED

Copper **Subject:** 10th Anniversary **Obv:** Cannabis plant below 10AR **Obv. Legend:** FRISTADEN CHRISTIANIA 1971 1981 **Rev:** Skyline and cannabis plant

Date	Mintage	F	VF	XF	Unc	BU
1981	—	—	—	—	70.00	—

X# A1 NON-DENOMINATED

Silver **Subject:** 10th Anniversary **Obv:** Doghead profile left, three dancing folk below holding cannabis plant **Obv. Legend:** CHRISTIANIA 10 ÅR

Date	Mintage	F	VF	XF	Unc	BU
1981 Uniface	—	—	—	—	75.00	—



X# M3 NON-DENOMINATED

Silver **Subject:** 10th Anniversary **Obv:** Cannabis plant below 10AR **Obv. Legend:** FRISTADEN CHRISTIANIA 1971 1981 **Rev:** Skyline and cannabis plant **Rev. Legend:** 1981 10 År

Date	Mintage	F	VF	XF	Unc	BU
1981	—	—	—	—	90.00	—



X# M4 NON-DENOMINATED

Silver **Subject:** 20th Anniversary **Obv:** Dog (SOS in morse code around edge) **Obv. Legend:** CHRISTIANIA 1971 20 ÅR 1991 **Rev:** Celtic-like stylized heart patterns

Date	Mintage	F	VF	XF	Unc	BU
1991	—	—	—	—	90.00	—



X# M5 NON-DENOMINATED

Brass Gilt **Subject:** 25th Anniversary **Obv:** 25 formed by swan and dragon, three balls below **Obv. Legend:** CHRISTIANIA 1971 1996 **Rev:** Jester juggling three balls **Rev. Legend:** I KAN IKKE SLÅ OS IHJEL VI ER EN DEL AF JER SELV (you can not kill us, we are part of yourselves)

Date	Mintage	F	VF	XF	Unc	BU
1996	—	—	—	—	75.00	—

X# M5a NON-DENOMINATED

Silver **Subject:** 25th Anniversary **Obv:** 25 formed by swan and dragon, three balls below **Obv. Legend:** CHRISTIANIA 1971 1996 **Rev:** Jester juggling three balls **Rev. Legend:** I KAN IKKE SLÅ OS IHJEL VI ER EN DEL AF JER SELV (You can not kill us, we are part of yourselves)

Date	Mintage	F	VF	XF	Unc	BU
1996	—	—	—	—	125	—



X# M6 NON-DENOMINATED

Silver **Subject:** 30th Anniversary **Obv:** Large 30 **Obv. Legend:** FRISTADEN CHRISTIANIA DANMARK **Rev:** Two skateboarders

Date	Mintage	F	VF	XF	Unc	BU
2001	200	—	—	—	70.00	—

X# M6a NON-DENOMINATED

Copper **Subject:** 30th Anniversary **Obv:** Large 30 **Obv. Legend:** FRISTADEN CHRISTIANA DANMARK **Rev:** Two skateboarders

Date	Mintage	F	VF	XF	Unc	BU
2001	200	—	—	—	60.00	—

TRIAL STRIKES

X# TS2a FED

Copper **Obv:** Fantasy design **Obv. Legend:** KARNEVALS / FRI FANTASIEN

Date	Mintage	F	VF	XF	Unc	BU
1984	—	—	—	—	250	—

X# TS3.2 FED

0.9250 Silver **Obv:** Female head left with punk hair style and earring, three balls and date below **Obv. Legend:** CHRISTIANIA DANMARKS IRISTAD **Rev:** Value **Note:** Parody of Danish coin.

Date	Mintage	F	VF	XF	Unc	BU
1994	—	—	—	—	125	—

**CLIPPERTON ISLAND
FRENCH TERRITORY**

ISLAND COINAGE

X# 1 100 FRANCS

Aluminum-Bronze, 30 mm. **Obv:** Island, date below **Obv. Legend:** L'ILE DE CLIPPERTON **Rev:** Black and White cone shell **Rev. Legend:** CONUS EBRAEUS

Date	Mintage	F	VF	XF	Unc	BU
2011	—	—	—	—	17.00	—

X# 2 500 FRANCS

Bi-Metallic **Obv:** Island, date below **Obv. Legend:** L'ILE DE CLIPPERTON **Rev:** Fish **Rev. Legend:** HOLACANTHUS LIMBAUGH

Date	Mintage	F	VF	XF	Unc	BU
2011	—	—	—	—	24.00	—

**COCOS
(KEELING) ISLANDS
BRITISH TERRITORY**

DECIMAL COINAGE

**1977 John Clunies Ross
Issues**

X# 1 5 CENTS

Bronze **Obv:** Palm tree and value **Rev:** Bust of John Clunies Ross left **Note:** Prev. KM#1.

Date	Mintage	F	VF	XF	Unc	BU
1977	—	—	—	20.00	40.00	—



X# 2 10 CENTS

Bronze **Obv:** Palm tree and value **Rev:** Bust of John Clunies Ross left **Note:** Prev. KM#1.

Date	Mintage	F	VF	XF	Unc	BU
1977	—	—	—	22.00	45.00	—



X# 3 25 CENTS

Bronze **Obv:** Palm tree and value **Rev:** Bust of John Clunies Ross left **Note:** Prev. KM#3.

Date	Mintage	F	VF	XF	Unc	BU
1977	—	—	—	22.00	45.00	—



X# 4 50 CENTS

Bronze **Obv:** Palm tree and value **Rev:** Bust of John Clunies Ross left **Note:** Prev. KM#4.

Date	Mintage	F	VF	XF	Unc	BU
1977	—	—	—	25.00	50.00	—



X# 5 RUPEE

Copper-Nickel **Obv:** Palm tree and value **Rev:** Bust of John Clunies Ross left **Note:** Prev. KM#5.

Date	Mintage	F	VF	XF	Unc	BU
1977	—	—	—	40.00	75.00	—



X# 6 2 RUPEES

Copper-Nickel **Obv:** Palm tree and value **Rev:** Bust of John Clunies Ross left **Note:** Prev. KM#6.

Date	Mintage	F	VF	XF	Unc	BU
1977	—	—	—	40.00	75.00	—



X# 7 5 RUPEES

Copper-Nickel **Obv:** Palm tree and value **Rev:** Bust of John Clunies Ross left **Note:** Prev. KM#7.

Date	Mintage	F	VF	XF	Unc	BU
1977	—	—	—	45.00	85.00	—



X# 8 10 RUPEES

6.5000 g., 0.9250 Silver 0.1933 oz. ASW **Subject:** 150th Anniversary - Keeling-Cocos Islands **Obv:** Palm tree and value **Rev:** Bust of John Clunies left **Note:** Prev. KM#8.

Date	Mintage	F	VF	XF	Unc	BU
1977	6,000	—	—	—	120	—
1977 Proof	4,000	Value: 150				

X# 9 25 RUPEES

16.2500 g., 0.9250 Silver 0.4832 oz. ASW **Subject:** 150th Anniversary - Keeling-Cocos Islands **Obv:** Palm tree and value **Rev:** Bust of John Clunies left **Note:** Prev. KM#9.

Date	Mintage	F	VF	XF	Unc	BU
1977	6,000	—	—	—	170	—
1977 Proof	4,000	Value: 255				

2004 Territory Issues



X# 11 5 CENTS

3.8200 g., Copper-Nickel Plated Brass, 19.7 mm. **Obv:** Palm tree **Rev:** Sea Horse **Edge:** Plain

Date	Mintage	F	VF	XF	Unc	BU
2004	10,000	—	—	—	2.50	—

X# 11a 5 CENTS

Copper-Nickel, 19.7 mm. **Obv:** Palm tree **Rev:** Sea Horse **Edge:** Plain

Date	Mintage	F	VF	XF	Unc	BU
2004	10,000	—	—	—	2.50	—



X# 12 10 CENTS

5.7100 g., Copper-Nickel Plated Brass, 23.9 mm. **Obv:** Palm tree **Rev:** Yellow-bellied Seasnake **Edge:** Plain

Date	Mintage	F	VF	XF	Unc	BU
2004	—	—	—	—	3.00	—



X# 13 20 CENTS

7.5200 g., Copper-Nickel Plated Brass, 28.5 mm. **Obv:** Palm tree **Rev:** Lion Fish **Edge:** Plain

Date	Mintage	F	VF	XF	Unc	BU
2004	10,000	—	—	—	3.00	—

X# 13a 20 CENTS

Copper-Nickel, 28.5 mm. **Obv:** Palm tree **Rev:** Lion Fish **Edge:** Plain

Date	Mintage	F	VF	XF	Unc	BU
2004	10,000	—	—	—	3.00	—



X# 14 50 CENTS

10.8200 g., Copper-Nickel Plated Brass, 31.5 mm. **Obv:** Palm tree **Rev:** Ornate Butterfly fish **Edge:** Plain **Shape:** 12-sided

Date	Mintage	F	VF	XF	Unc	BU
2004	10,000	—	—	—	4.00	—

X# 14a 50 CENTS

Copper-Nickel, 31.5 mm. **Obv:** Palm tree **Rev:** Ornate Butterfly fish **Edge:** Plain **Shape:** 12-sided

Date	Mintage	F	VF	XF	Unc	BU
2004	10,000	—	—	—	4.00	—



X# 15 1 DOLLAR

6.9000 g., Brass, 25.3 mm. **Obv:** Palm tree **Rev:** Black-crowned Night Heron **Edge:** Reeded

Date	Mintage	F	VF	XF	Unc	BU
2004	20,000	—	—	—	5.00	—



X# 16 2 DOLLARS

3.9500 g., Brass, 20.1 mm. **Obv:** Palm tree **Rev:** Wedge-tailed Shearwater bird in flight **Edge:** Reeded

Date	Mintage	F	VF	XF	Unc	BU
2004	20,000	—	—	—	7.00	—



X# 17 5 DOLLARS

6.7500 g., Bi-Metallic Brass center in Nickel-Steel ring, 28.5 mm. **Obv:** Palm tree **Rev:** Great White shark **Edge:** Reeded and Plain sections

Date	Mintage	F	VF	XF	Unc	BU
2004	10,000	—	—	—	15.00	—

X# 17a 5 DOLLARS

Bi-Metallic Brass center in Copper-Nickel ring., 28.5 mm. **Obv:** Palm tree **Rev:** Great White Shark **Edge:** Reeded and plain sections

Date	Mintage	F	VF	XF	Unc	BU
2004	10,000	—	—	—	15.00	—



X# 18 10 DOLLARS

7.8000 g., 0.9990 Silver 0.2505 oz. ASW, 27.1 mm. **Obv:** Palm tree **Rev:** Charles Darwin **Edge:** Reeded

Date	Mintage	F	VF	XF	Unc	BU
2003 Proof	1,500	—	—	—	35.00	—



X# 19 10 DOLLARS

7.8000 g., 0.9990 Silver 0.2505 oz. ASW **Obv:** Palm tree with additional Malay legend **Obv. Legend:** "BUKAN WANG TUNAI" **Rev:** Charles Darwin **Edge:** Reeded

Date	Mintage	F	VF	XF	Unc	BU
2003 Proof	500	—	—	—	45.00	—



X# 20 100 DOLLARS

16.4300 g., 0.9166 Gold 0.4842 oz. AGW, 27.2 mm. **Obv:** Palm tree **Obv. Legend:** "BUKAN WANG TUNAI" **Rev:** HMS Beagle (Darwin's ship) **Edge:** Reeded

Date	Mintage	F	VF	XF	Unc	BU
2003 Proof	50	—	—	—	1,000	—



X# 21 100 DOLLARS

16.4300 g., 0.9166 Gold 0.4842 oz. AGW, 27.2 mm. **Obv:** Palm tree with additional Malay legend **Rev:** HMS Beagle (Darwin's ship) **Edge:** Reeded

Date	Mintage	F	VF	XF	Unc	BU
2003 Proof	150	—	—	—	950	—



X# 10 150 RUPEES

0.7500 Gold **Subject:** 150th Anniversary - Keeling-Cocos Islands **Obv:** Palm tree and value **Rev:** Bust of John Clunies Ross left **Note:** The entire issue of X#10 was stolen with only 290 pieces being recovered. Previous KM#10.

Date	Mintage	F	VF	XF	Unc	BU
ND(1977)	2,000	—	—	—	—	—
ND(1977) Proof	2,000	—	—	—	—	650

X# 10a 150 RUPEES

8.4800 g., 0.9160 Gold 0.2497 oz. AGW **Obv:** Palm tree and value **Rev:** Bust of John Clunies Ross left **Note:** Prev. KM#10a.

Date	Mintage	F	VF	XF	Unc	BU
ND(1977)	2,000	—	—	—	450	—
ND(1977) Proof	2,000	—	—	—	550	—

PATTERNS

Including off metal strikes

MINT SETS

X#	Date	Mintage	Identification	Issue Price	Mkt Val
XMS1	1977 (7)	—	X#1-7	—	325
XMS2	1977 (2)	6,000	X#8-9	—	200
XMS3	2004 (7)	—	X#11 - 17	—	40.00
XMS4	2004 (7)	—	X#11a -14a, 15, 16, 17a	—	40.00

PROOF SETS

X#	Date	Mintage	Identification	Issue Price	Mkt Val
XPS1	1977 (2)	4,000	X#8-9	28.00	275

COLOMBIA**ANTIOQUIA****STATE****PATTERNS****X# 1 2 CENTAVOS**Bronze **Note:** Prev. KM#Pn1. Similar to X6.

Date	Mintage	F	VF	XF	Unc	BU
1890 Proof	—	—	—	—	—	Value: 275

BOLIVAR**STATE****PATTERNS****X# 2 2 CENTAVOS**Bronze **Note:** Prev. KM#Pn1.

Date	Mintage	F	VF	XF	Unc	BU
1890 Proof	—	—	—	—	—	Value: 275

BOYACA**STATE****PATTERNS****X# 3 2 CENTAVOS**Bronze **Note:** Prev. KM#Pn1. Similar to X6.

Date	Mintage	F	VF	XF	Unc	BU
1890 Proof	—	—	—	—	—	Value: 275

CAUCA**STATE****PATTERNS****X# 4 2 CENTAVOS**Bronze **Note:** Prev. KM#1. Similar to X6.

Date	Mintage	F	VF	XF	Unc	BU
1890 Proof	—	—	—	—	—	Value: 275

CUNDINAMARCA**STATE****PATTERNS****X# 5 2 CENTAVOS**Bronze **Note:** Prev. KM#Pn1. Similar to X6.

Date	Mintage	F	VF	XF	Unc	BU
1890 Proof	—	—	—	—	—	Value: 275

MAGDALENA**STATE****PATTERNS****X# 6 2 CENTAVOS**Bronze **Note:** Prev. KM#Pn1.

Date	Mintage	F	VF	XF	Unc	BU
1890 Proof	—	—	—	—	—	Value: 275

SANTANDER**STATE****PATTERNS****X# 7 2 CENTAVOS**Bronze **Note:** Prev. KM#Pn1. Similar to X6.

Date	Mintage	F	VF	XF	Unc	BU
1890 Proof	—	—	—	—	—	Value: 275

TOLIMA**STATE****PATTERNS****X# 8 2 CENTAVOS**Bronze **Note:** Prev. KM#Pn1. Similar to X6.

Date	Mintage	F	VF	XF	Unc	BU
1890 Proof	—	—	—	—	—	Value: 65.00

CONCH REPUBLIC**REPUBLIC**

Located in Key West, Florida

CAST COINAGE**X# 1 DOLLAR**21.6500 g., Pewter, 35.2 mm. **Subject:** 150th Anniversary **Obv:** Marlin **Obv. Legend:** CONCH REPUBLIC **Rev:** Conch shell **Rev. Legend:** KEY WEST - FLORIDA **Edge:** Plain

Date	Mintage	F	VF	XF	Unc	BU
1852-1972	—	—	—	—	35.00	—

MEDALLIC BULLION COINAGE**X# MB2 DOLLAR**31.2000 g., 0.9990 Silver 1.0021 oz. ASW, 39.29 mm. **Issuer:** Bill Pearson **Obv:** Outlined map of island **Obv. Legend:** CONCH • REPUBLIC - COMMEMORATIVE **Obv. Inscription:** KEY WEST **Rev:** Conch shell **Rev. Legend:** SECESSION APRIL 23, 1982 **Edge:** Plain

Date	Mintage	F	VF	XF	Unc	BU
ND(1984) Proof	3,300	—	—	—	—	Value: 70.00

CONGO REPUBLIC
PEOPLE'S REPUBLIC

**Republique Populaire
du Congo**

DECIMAL COINAGE



X# 1 100 FRANCS
Copper-Nickel **Subject:** International Games **Obv:** Statue, date below **Rev:** Handball players, denomination below **Note:** Previous KM#3.

Date	Mintage	F	VF	XF	Unc	BU
1984 Proof	—	—	—	—	—	Value: 17.50

REPUBLIC

Republique du Congo

INSTITUT MONETAIRE



X# 46 1500 CFA FRANCS-1 AFRICA
7.3400 g., Nickel Plated Iron, 25.9 mm. **Obv:** Katanga Cross **Rev:** Elephant head on full Africa map **Edge:** Plain

Date	Mintage	F	VF	XF	Unc	BU
2005	2,005	—	—	—	25.00	—

X# 46a 1500 CFA FRANCS-1 AFRICA
0.9990 Silver, 26 mm. **Obv:** Katanga Cross **Rev:** Elephant head on full Africa map

Date	Mintage	F	VF	XF	Unc	BU
2005	25	—	—	—	360	—

X# 49 4500 CFA-3 AFRICA
8.0000 g., Bi-Metallic Stainless Steel center in Brass ring, 26 mm. **Obv:** Pope John Paul II **Rev:** African Map **Edge:** Segmented reeding

Date	Mintage	F	VF	XF	Unc	BU
2007	2,007	—	—	—	—	65.00

X# 3b DOLLAR

27.7000 g., Copper-Nickel Silver plated, 38.98 mm.
Obv: Spanish galleon **Obv. Legend:** CONCH REPUBLIC - APRIL 23, 1982 **Rev:** Conch shell, stars, hibiscus flowers **Edge:** Reeded

Date	Mintage	F	VF	XF	Unc	BU
2006 Proof	5,000	—	—	—	—	Value: 40.00



X# MB1 OUNCE

31.1300 g., 0.9990 Silver 0.9998 oz. ASW, 39.2 mm.
Obv: Conch shell, sprays below **Rev:** Flag, island outline **Rev. Legend:** LIBERTY

Date	Mintage	F	VF	XF	Unc	BU
1982	—	—	—	—	47.50	—

SOUVENIR COINAGE



X# 3 DOLLAR

31.1030 g., 0.9990 Silver 0.9989 oz. ASW, 38.98 mm.
Obv: Spanish galleon **Obv. Legend:** CONCH REPUBLIC - APRIL 23, 1982 **Rev:** Conch shell, stars, Hibiscus flowers **Edge:** Reeded

Date	Mintage	F	VF	XF	Unc	BU
2006 Proof	100	—	—	—	—	Value: 80.00

X# 3a DOLLAR

Copper-Nickel Gold plated, 38.98 mm. **Obv:** Spanish galleon **Obv. Legend:** CONCH REPUBLIC - APRIL 23, 1982 **Rev:** Conch shell, stars, Hibiscus flowers **Edge:** Reeded

Date	Mintage	F	VF	XF	Unc	BU
2006 Proof	100	—	—	—	—	Value: 50.00

X# 4 DOLLAR

27.7200 g., Copper-Nickel Silver plated, 39.03 mm.
Subject: 25th Anniversary **Obv:** Rising sun behind shoreline, 7 Mile Bridge of Key West Highway, Spanish galleon, Pelican, Sailfish **Obv. Legend:** CONCH REPUBLIC - APRIL 23, 1982 **Obv. Inscription:** 25 yrs. **Rev:** Conch shell, stars, Hibiscus flowers **Rev. Inscription:** COMMEMORATIVE **Edge:** Reeded

Date	Mintage	F	VF	XF	Unc	BU
ND(2007) Proof	500	—	—	—	—	Value: 45.00



X# 2 20 DOLLARS

31.1000 g., 0.9990 Silver 0.9988 oz. ASW, 35 mm.
Obv: Schooner sailing right **Obv. Legend:** CONCH REPUBLIC **Rev:** Conch shell within starburst **Rev. Legend:** INDEPENDENCE - 1982 - 1796 **Edge:** Plain **Shape:** Irregular **Note:** Hammered to resemble Spanish cob treasure coinage.

Date	Mintage	F	VF	XF	Unc	BU
1982-1996	—	—	—	—	75.00	—

PROOF SETS

X#	Date	Mintage	Identification	Issue Price	Mkt Val
XPS1	2006 (3)	50	X3, X3a, X3b	100	100

X# 49a 4500 CFA-3 AFRICA

10.0000 g., Bi-Metallic .999 Silver center in Gold plated Brass ring, 26 mm. **Obv:** Pope John Paul II **Rev:** African Map **Edge:** Segmented reading

Date	Mintage	F	VF	XF	Unc	BU
2007	27	—	—	—	—	585

X# 49b 4500 CFA-3 AFRICA

12.0000 g., 0.9990 Silver 0.3854 oz. ASW, 26 mm. **Obv:** Pope John Paul II **Rev:** African Map **Edge:** Segmented reading

Date	Mintage	F	VF	XF	Unc	BU
2007	27	—	—	—	—	520

CORSICA ISLAND

FRENCH TERRITORY

**FANTASY
EURO PATTERNS**

X# Pn1 EURO CENT

Copper Plated Steel **Edge:** Plain

Date	Mintage	F	VF	XF	Unc	BU
2004	—	—	—	—	—	1.50

X# Pn2 2 EURO CENT

Copper Plated Steel **Edge:** Plain

Date	Mintage	F	VF	XF	Unc	BU
2004	—	—	—	—	—	2.00

X# Pn3 5 EURO CENT

Copper Plated Steel **Edge:** Plain

Date	Mintage	F	VF	XF	Unc	BU
2004	—	—	—	—	—	2.50

X# Pn4 10 EURO CENT

Goldine **Edge:** Plain

Date	Mintage	F	VF	XF	Unc	BU
2004	—	—	—	—	—	3.00

X# Pn5 20 EURO CENT

Goldine **Edge:** Plain

Date	Mintage	F	VF	XF	Unc	BU
2004	—	—	—	—	—	3.50

X# Pn6 50 EURO CENT

Goldine **Edge:** Plain

Date	Mintage	F	VF	XF	Unc	BU
2004	—	—	—	—	—	4.00

X# Pn7 EURO

Bi-Metallic **Edge:** Plain

Date	Mintage	F	VF	XF	Unc	BU
2004	—	—	—	—	—	6.00

X# Pn8 2 EURO

Bi-Metallic **Edge:** Plain

Date	Mintage	F	VF	XF	Unc	BU
2004	—	—	—	—	—	8.00

MINT SETS

X#	Date	Mintage	Identification	Issue Price	Mkt Val
XMS1	2004 (8)	—	X#Pn1-Pn8	—	35.00

COSTA RICA

REPUBLIC

**COUNTERMARKED
COINAGE**

1849-1850

All 1/2 and 1 dollar size coins with this countermark are considered modern fabrications. They are believed to have been created in the 1960's using authentic countermarking dies which mysteriously found their way into numismatic circles.



X# 5 4 REALES

Silver **Countermark:** HABILITADA POR EL GOBIERNO **Note:** Countermark around lion in 5mm circle on U.S.A. 1/2 dollar, KM#A68.

CM Date	Host Date	Good	VG	F	VF	XF
1849	1856-66	50.00	80.00	160	250	—



X# 7 8 REALES

0.9030 Silver **Countermark:** HABILITADA POR EL GOBIERNO **Note:** Countermark around lion in 5mm circle on Mexico City Charles III 8 Reales, KM#109.

CM Date	Host Date	Good	VG	F	VF	XF
1849	1791-1808	BV	40.00	60.00	90.00	—



X# 10 8 REALES

0.9000 Silver **Countermark:** HABILITADA POR EL GOBIERNO **Note:** Countermark around lion in 5mm circle on South Peru 1 Sol, KM#196.3.

CM Date	Host Date	Good	VG	F	VF	XF
1849	1868-75	—	BV	40.00	60.00	—

1889



X# 13 8 REALES

Silver **Countermark:** HABILITADA POR EL GOBIERNO **Note:** Countermark around lion and lion/CR in 5mm and 7mm circles on Neuva Granada 8 Reales, KM#98.

CM Date	Host Date	Good	VG	F	VF	XF
1849	1839-46	BV	45.00	65.00	95.00	—



X# 19 8 REALES

0.9000 Silver **Countermark:** HABILITADA POR EL GOBIERNO **Note:** Countermark around lion/CR in 5mm circle on United States 1 Dollar, KM#100.

CM Date	Host Date	Good	VG	F	VF	XF
1849	1866-73	75.00	125	225	300	—



X# 17 8 REALES

0.9000 Silver **Countermark:** HABILITADA POR EL GOBIERNO **Note:** Countermark around lion/CR in 7mm circle on Peru 1 Sol, KM#196.1.

CM Date	Host Date	Good	VG	F	VF	XF
1849	ND1864-68	—	BV	40.00	60.00	—



X# 15 8 REALES

0.9030 Silver **Countermark:** HABILITADA POR EL GOBIERNO **Note:** Countermark around lion/CR in 7mm circle on Mexico Maximilian 1 Peso, KM#388.1.

CM Date	Host Date	Good	VG	F	VF	XF
1849	ND1866-67	—	BV	45.00	80.00	—



X# 20 8 REALES

0.9000 Silver **Countermark:** HABILITADA POR EL GOBIERNO **Note:** Countermark around lion/CR in 7mm circle on United States Morgan 1 Dollar, KM#110.

CM Date	Host Date	Good	VG	F	VF	XF
1849	ND1878-1921	—	BV	40.00	60.00	—

CRETE

GREEK TERRITORY

FANTASY EURO PATTERNS

X# Pn1 EURO CENT

Copper Plated Steel **Edge:** Plain

Date	Mintage	F	VF	XF	Unc	BU
2004	—	—	—	—	—	1.50

X# Pn2 2 EURO CENT

Copper Plated Steel **Edge:** Plain

Date	Mintage	F	VF	XF	Unc	BU
2004	—	—	—	—	—	2.00

X# Pn3 5 EURO CENT

Copper Plated Steel **Edge:** Plain

Date	Mintage	F	VF	XF	Unc	BU
2004	—	—	—	—	—	2.50

X# Pn4 10 EURO CENT

Goldine **Edge:** Plain

Date	Mintage	F	VF	XF	Unc	BU
2004	—	—	—	—	—	3.00

X# Pn5 20 EURO CENT

Goldine **Edge:** Plain

Date	Mintage	F	VF	XF	Unc	BU
2004	—	—	—	—	—	3.50

X# Pn6 50 EURO CENT

Goldine **Edge:** Plain

Date	Mintage	F	VF	XF	Unc	BU
2004	—	—	—	—	—	4.00

X# Pn7 EURO

Bi-Metallic **Obv:** Ancient bust right **Rev:** Value, whale and EEU star design **Edge:** Plain

Date	Mintage	F	VF	XF	Unc	BU
2004	—	—	—	—	—	6.00

X# Pn8 2 EURO

Bi-Metallic **Obv:** Ancient bust right **Rev:** Value, whale, EEU star design **Edge:** Plain

Date	Mintage	F	VF	XF	Unc	BU
2004	—	—	—	—	—	8.00

MINT SETS

X#	Date	Mintage	Identification	Issue Price	Mkt Val
XMS1	2004 (8)	—	X#Pn1-Pn8	—	30.00

CROATIA

KINGDOM

PATTERNS

Including off metal strikes

X# 1 FORINT

9.5000 g., Silver **Obv:** Portrait right **Rev:** Star and crescent **Note:** Prev. KM#Pn1.

Date	Mintage	F	VF	XF	Unc	BU
1848	Rare	—	—	—	—	—

REPUBLIC

FANTASY COINAGE

Struck by Descher Sohn, Munich, Germany for Croatian Liberation Movement, Ustasa.



X# 1a 5 KUNA

0.9000 Silver **Obv:** Arms above sprays **Obv. Legend:** ZA • NEZAVISNU • DRZAVU • HRVATSKU **Rev:** Value, date in wreath **Note:** Prev. KM#Pn2.

Date	Mintage	F	VF	XF	Unc	BU
1934	Proof	—	—	—	—	Value: 500

X# 1b 5 KUNA

Copper-Nickel **Obv:** Arms above sprays **Obv. Legend:** ZA • NEZAVISNU • DRZAVU • HRVATSKU **Rev:** Value, date in wreath

Date	Mintage	F	VF	XF	Unc	BU
1934	Proof	—	—	—	—	Value: 425

X# 1c 5 KUNA

Zinc **Obv:** Arms above sprays **Obv. Legend:** ZA • NEZAVISNU • DRZAVU • HRVATSKU **Rev:** Value, date in wreath

Date	Mintage	F	VF	XF	Unc	BU
1934	Proof	—	—	—	—	Value: 450

X# Tn1 25 KUNA

6.0000 g., Brass, 23 mm. **Obv:** Logo **Obv. Legend:** RAZVITAK D.D. ZA TRGOVINU NASICE **Rev:** Value above MC and wings **Edge:** Plain

Date	Mintage	F	VF	XF	Unc	BU
1997	—	—	—	2.00	4.00	8.00



X# 2 50 KUNA

8.5700 g., Silver

Date	Mintage	F	VF	XF	Unc	BU
1934	Est. 100	—	—	—	35.00	60.00

Note: The 50 Kuna are a modern fantasy issue of "unknown" origin struck during 1970 without any government authorization obviously for confusion of the numismatic community.

X# 2a 50 KUNA

Copper **Obv:** Arms above sprays **Obv. Legend:** ZA • NEZAVISNU • DRZAVU • HRVATSKU **Rev:** Value, date in wreath

Date	Mintage	F	VF	XF	Unc	BU
1934	Est. 8	—	—	—	30.00	50.00

X# 2b 50 KUNA

Gold **Obv:** Arms above sprays **Obv. Legend:** ZA • NEZAVISNU • DRZAVU • HRVATSKU **Rev:** ZA • NEZAVISNU • DRZAVU • HRVATSKU

Date	Mintage	F	VF	XF	Unc	BU
1934	Est. 63	—	—	—	450	600

X# 2c 50 KUNA

Copper-Nickel **Obv:** Arms above sprays **Obv. Legend:** ZA • NEZAVISNU • DRZAVU • HRVATSKU **Rev:** Value, date in wreath

Date	Mintage	F	VF	XF	Unc	BU
1934	—	—	—	—	25.00	40.00

X# Tn2 50 KUNA

7.5000 g., Brass, 25 mm. **Obv:** Logo **Obv. Legend:** RAZVITAK D.D. ZA TRGOVINU NASICE **Rev:** Value above MC and wings **Edge:** Plain

Date	Mintage	F	VF	XF	Unc	BU
1997	—	—	—	2.50	5.00	10.00

X# Tn3 100 KUNA

10.5000 g., Brass, 30 mm. **Obv:** Logo **Obv. Legend:** RAZVITAK D.D. ZA TRGOVINU NASIC **Rev:** Value above MC and wings **Edge:** Plain

Date	Mintage	F	VF	XF	Unc	BU
1997	—	—	—	7.50	15.00	30.00



X# 13 PLEMENITAS

5.5000 g., Aluminum, 30 mm. **Obv:** Church tower **Obv. Legend:** KASTAV HRVATSKA **Rev:** Large value in floral design **Rev. Legend:** 1 PLEMENITAS **Edge:** Plain

Date	Mintage	F	VF	XF	Unc	BU
ND	—	—	—	—	3.00	5.00

X# 12 PLEMENITAS

5.5000 g., Aluminum, 30 mm. **Obv:** Karaka (Ragusan sailing ship) **Obv. Legend:** HRVATSKA DUBROVNIK KARAKA **Rev:** Large value within floral design **Rev. Legend:** 1 PLEMENITAS **Edge:** Plain

Date	Mintage	F	VF	XF	Unc	BU
ND	—	—	—	—	3.00	5.00

**X# 12a PLEMENITAS**

10.5000 g., Brass, 30 mm. **Obv:** Karaka (Ragusan sailing ship) **Obv. Legend:** HRVATSKA DUBROVNIK KARAKA **Rev:** Large value within floral design **Rev. Legend:** 1 PLEMENITAS **Edge:** Plain

Date	Mintage	F	VF	XF	Unc	BU
ND	—	—	—	—	3.00	5.00

X# 13a PLEMENITAS

10.5000 g., Brass, 30 mm. **Obv:** Church tower **Obv. Legend:** KASTAV HRVATSKA **Rev:** Large value within floral design **Rev. Legend:** 1 PLEMENITAS **Edge:** Plain

Date	Mintage	F	VF	XF	Unc	BU
ND	—	—	—	—	3.00	5.00

X# 14 PLEMENITAS

5.5000 g., Aluminum, 30 mm. **Obv:** Three crowned lion's heads facing (Arms of Dalmatia) **Rev:** Large value within floral design **Rev. Legend:** 1 PLEMENITAS **Edge:** Plain

Date	Mintage	F	VF	XF	Unc	BU
ND	—	—	—	—	3.00	5.00

**X# 14a PLEMENITAS**

10.5000 g., Brass, 30 mm. **Obv:** Three lion's heads facing (Arms of Dalmatia) **Rev:** Large value within floral design **Rev. Legend:** 1 PLEMENITAS **Edge:** Plain

Date	Mintage	F	VF	XF	Unc	BU
ND	—	—	—	—	3.00	5.00

X# 15 PLEMENITAS

5.5000 g., Aluminum, 30 mm. **Obv:** Arms of the Frankopan family **Obv. Legend:** KNEZOVI KRCKI HRVATSKA **Rev:** Large value within floral design **Rev. Legend:** 1 PLEMENITAS **Edge:** Plain

Date	Mintage	F	VF	XF	Unc	BU
ND	—	—	—	—	3.00	5.00

**X# 15a PLEMENITAS**

10.5000 g., Brass, 30 mm. **Obv:** Arms of the Frankopan family **Obv. Legend:** KNEZOVI KRCKI

HRVATSKA **Rev:** Large value within floral design **Rev. Legend:** 1 PLEMENITAS **Edge:** Plain

Date	Mintage	F	VF	XF	Unc	BU
ND	—	—	—	—	3.00	5.00

X# 16 PLEMENITAS

5.5000 g., Aluminum, 30 mm. **Obv:** Bust right **Obv. Legend:** DIOCLETIANUS **Rev:** Large value within floral design **Rev. Legend:** 1 PLEMENITAS **Edge:** Plain

Date	Mintage	F	VF	XF	Unc	BU
ND	—	—	—	—	3.00	5.00

**X# 16a PLEMENITAS**

10.5000 g., Brass, 30 mm. **Obv:** Bust right **Obv. Legend:** DIOCLETIANUS **Rev:** Large value within floral design **Rev. Legend:** 1 PLEMENITAS **Edge:** Plain

Date	Mintage	F	VF	XF	Unc	BU
ND	—	—	—	—	3.00	5.00

**X# 17 PLEMENITAS**

5.5000 g., Aluminum, 30 mm. **Obv:** Saint Dujam as Bishop **Obv. Legend:** SVETI DUJI PATRON SPLITA **Rev:** Large value within floral design **Rev. Legend:** 1 PLEMENITAS **Edge:** Plain

Date	Mintage	F	VF	XF	Unc	BU
ND	—	—	—	—	3.00	5.00

X# 17a PLEMENITAS

10.5000 g., Brass, 30 mm. **Obv:** Saint Dujam as Bishop **Obv. Legend:** SVETI DUJE PATRON SPLITA **Rev:** Large value within floral design **Rev. Legend:** 1 PLEMENITAS **Edge:** Plain

Date	Mintage	F	VF	XF	Unc	BU
ND	—	—	—	—	3.00	5.00

X# 18 PLEMENITAS

5.5000 g., Aluminum, 30 mm. **Obv:** Trakoscan castle **Obv. Legend:** HRVATSKO ZAGORJE TRAKOSCAN **Rev:** Large value within floral design **Rev. Legend:** 1 PLEMENITAS **Edge:** Plain

Date	Mintage	F	VF	XF	Unc	BU
2006	—	—	—	—	3.00	5.00

**X# 18a PLEMENITAS**

10.5000 g., Brass, 30 mm. **Obv:** Trakoscan castle **Obv. Legend:** HRVATSKO ZAGORJE TRAKOSCAN **Rev:** Large value within floral design **Rev. Legend:** 1 PLEMENITAS **Edge:** Plain

Date	Mintage	F	VF	XF	Unc	BU
2006	—	—	—	—	3.00	5.00

**X# 19 PLEMENITAS**

5.5000 g., Aluminum, 30 mm. **Obv:** Banus Jelacic monument **Obv. Legend:** BAN JELACIC HRVATSKA **Rev:** Large value within floral design **Rev. Legend:** 1 PLEMENITAS **Edge:** Plain

Date	Mintage	F	VF	XF	Unc	BU
2006	—	—	—	—	3.00	5.00

X# 19a PLEMENITAS

Brass, 30 mm. **Obv:** Ban Jelacic monument **Obv. Legend:** BAN JELACIC HRVATSKA **Rev:** Large value within floral design **Rev. Legend:** 1 PLEMENITAS **Edge:** Plain

Date	Mintage	F	VF	XF	Unc	BU
ND	—	—	—	—	3.00	5.00

FANTASY EURO PATTERNS

X# Pn1 EURO CENT

Copper Plated Steel, 16.25 mm. **Obv:** Zagreb cathedral **Rev:** European Union flag and value **Edge:** Plain

Date	Mintage	F	VF	XF	Unc	BU
2003	30,000	—	—	—	—	1.50
2007	30,000	—	—	—	—	1.50

X# Pn17 EURO CENT

Copper Plated Steel, 16.25 mm. **Obv:** Dubrovnik town view **Rev:** Map of Europe, value

Date	Mintage	F	VF	XF	Unc	BU
ND(2006)	20,000	—	—	—	—	1.50

X# Pn2 2 EURO CENT

Copper Plated Steel, 18.75 mm. **Obv:** Zagreb cathedral **Rev:** European Union flag and value **Edge:** Plain

Date	Mintage	F	VF	XF	Unc	BU
2003	30,000	—	—	—	—	2.00
2007	30,000	—	—	—	—	2.00

X# Pn18 2 EURO CENT

Copper Plated Steel, 18.75 mm. **Obv:** Dubrovnik town view **Rev:** Map of Europe and value

Date	Mintage	F	VF	XF	Unc	BU
ND(2006)	20,000	—	—	—	—	2.00

X# Pn3 5 EURO CENT

Copper Plated Steel, 21.25 mm. **Obv:** Zagreb Cathedral **Rev:** European Union flag and value **Edge:** Plain

Date	Mintage	F	VF	XF	Unc	BU
2003	30,000	—	—	—	—	2.50
2007	30,000	—	—	—	—	2.50

X# Pn19 5 EURO CENT

Copper Plated Steel, 21.25 mm. **Obv:** Dubrovnik town view **Rev:** Map of Europe and value

Date	Mintage	F	VF	XF	Unc	BU
ND(2006)	20,000	—	—	—	—	2.50

X# Pn4 10 EURO CENT

Goldline, 19.75 mm. **Obv:** Zagreb Cathedral **Rev:** Charlemagne on horse and value

Date	Mintage	F	VF	XF	Unc	BU
2003	30,000	—	—	—	—	3.00
2007	30,000	—	—	—	—	3.00

X# Pn20 10 EURO CENT

Goldline, 19.75 mm. **Obv:** Dubrovnik town view **Rev:** Map of Europe and value

Date	Mintage	F	VF	XF	Unc	BU
ND(2006)	20,000	—	—	—	—	3.00

X# Pn5 20 EURO CENT

Goldline, 22.25 mm. **Obv:** Zagreb Cathedral **Rev:** Charlemagne on horse and value

Date	Mintage	F	VF	XF	Unc	BU
2003	30,000	—	—	—	—	3.50
2007	30,000	—	—	—	—	3.50

X# Pn21 20 EURO CENT

Goldline, 22.25 mm. **Obv:** Dubrovnik town view **Rev:** Map of Europe and value **Edge:** Plain

Date	Mintage	F	VF	XF	Unc	BU
ND(2006)	20,000	—	—	—	—	3.50

X# Pn6 50 EURO CENT

Goldline, 24.25 mm. **Obv:** Zagreb Cathedral **Rev:** Charlemagne on horse and value

Date	Mintage	F	VF	XF	Unc	BU
2003	30,000	—	—	—	—	4.00
2007	30,000	—	—	—	—	4.00

X# Pn22 50 EURO CENT

Goldline, 24.25 mm. **Obv:** Dubrovnik town view **Rev:** Map of Europe and value **Edge:** Plain

Date	Mintage	F	VF	XF	Unc	BU
ND(2006)	20,000	—	—	—	—	4.00

X# Pn7 EURO

Bi-Metallic, 23.25 mm. **Obv:** Zagreb Cathedral **Rev:** Female seated, value at right **Edge:** Plain

Date	Mintage	F	VF	XF	Unc	BU
2003	30,000	—	—	—	—	5.00
2007	30,000	—	—	—	—	5.00

X# Pn36 EURO

25.0000 g., 0.9999 Silver 0.8037 oz. ASW, 40 mm. **Obv:** Zagreb Cathedral **Rev:** Female seated, value at right **Edge:** Plain

Date	Mintage	F	VF	XF	Unc	BU
2003	9,999	—	—	—	—	25.00

X# Pn23 EURO

Bi-Metallic, 23.25 mm. **Obv:** Dubrovnik town view **Rev:** Map of Europe and value

Date	Mintage	F	VF	XF	Unc	BU
ND(2006)	20,000	—	—	—	—	5.00

X# Pn8 2 EURO

Bi-Metallic, 25.75 mm. **Obv:** Zagreb Cathedral **Rev:** Female seated, value at right **Edge:** Plain

Date	Mintage	F	VF	XF	Unc	BU
2003	30,000	—	—	—	—	7.50
2007	30,000	—	—	—	—	7.50

X# Pn24 2 EURO

Bi-Metallic, 25.75 mm. **Obv:** Dubrovnik town view **Rev:** Map of Europe and value

Date	Mintage	F	VF	XF	Unc	BU
ND(2006)	20,000	—	—	—	—	7.50

X# Pn33 2 EURO

Bi-Metallic, 30 mm. **Subject:** World Soccer Championship **Obv:** Map of Croatia and soccer ball **Rev:** Map of Europe, large value and two soccer balls **Edge:** Plain

Date	Mintage	F	VF	XF	Unc	BU
2006	—	—	—	—	—	10.00

X# Pn34 2 EURO

Bi-Metallic, 25.3 mm. **Subject:** Treaty of Rome **Obv:** Six stars within a large star **Rev:** Mape of Europe, stars and large value **Edge:** Plain

Date	Mintage	F	VF	XF	Unc	BU
ND(2007)	20,000	—	—	—	—	8.00



X# Pn35 2 EURO

Bi-Metallic, 26 mm. **Subject:** European Soccer Cup

Obv: Map of Croatia, fortess and soccer ball **Rev:** Map of Europe with date and value **Edge:** Plain

Date	Mintage	F	VF	XF	Unc	BU
2008	—	—	—	—	—	10.00

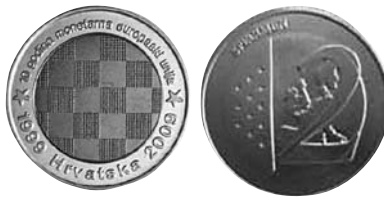

X# Pn37 2 EURO

Bi-Metallic, 26 mm. **Subject:** European Monetary Union, 10th Anniversary **Obv:** Checkerboard pattern **Rev:** Map of Europe, stars and large value **Edge:** Plain

Date	Mintage	F	VF	XF	Unc	BU
2009	20,000	—	—	—	—	8.00

**FANTASY
EUROP PATTERNS**

X# Pn9 EUROP CEROS

Copper Plated Steel, 16.8 mm. **Obv:** Crossed keys **Rev:** Flower and value **Edge:** Plain

Date	Mintage	F	VF	XF	Unc	BU
2004	10,000	—	—	—	—	1.50

X# Pn10 2 EUROP CEROS

Copper Plated Steel, 18.5 mm. **Obv:** Pelican **Rev:** Stork and value **Edge:** Plain

Date	Mintage	F	VF	XF	Unc	BU
2004	10,000	—	—	—	—	2.00

X# Pn11 5 EUROP CEROS

Copper Plated Steel, 20.7 mm. **Obv:** Sailboat **Rev:** Knight chess piece and value **Edge:** Plain

Date	Mintage	F	VF	XF	Unc	BU
2004	10,000	—	—	—	—	2.50

X# Pn12 10 EUROP CEROS

Goldline, 19.3 mm. **Obv:** Marten **Rev:** Fish and value **Edge:** Plain

Date	Mintage	F	VF	XF	Unc	BU
2004	10,000	—	—	—	—	3.00

X# Pn13 20 EUROP CEROS

Goldline, 22 mm. **Obv:** Eagle, displayed **Rev:** Dove and value **Edge:** Plain

Date	Mintage	F	VF	XF	Unc	BU
2004	10,000	—	—	—	—	3.50

X# Pn14 50 EUROP CEROS

Goldline **Obv:** St. Michael standing over dragon **Rev:** Crossed sword and mace, value **Edge:** Plain

Date	Mintage	F	VF	XF	Unc	BU
2004	10,000	—	—	—	—	4.00

X# Pn15 EUROP

Bi-Metallic, 22.8 mm. **Obv:** Arms of Zagreb - Stylized castle **Rev:** Value and outline map of Croatia **Edge:** Plain

Date	Mintage	F	VF	XF	Unc	BU
2004	—	—	—	—	—	6.00

X# Pn16 2 EUROP

Bi-Metallic, 25.7 mm. **Obv:** Crowned Croatian shield **Rev:** Value and outline map of Croatia **Edge:** Plain

Date	Mintage	F	VF	XF	Unc	BU
2004	10,000	—	—	—	—	8.00

**FANTASY
XEROS PATTERNS**

X# Pn25 XEROS CEROS

Copper Plated Steel, 16.8 mm. **Obv:** Dog's head **Rev:** Cherries and value **Edge:** Plain

Date	Mintage	F	VF	XF	Unc	BU
2006	—	—	—	—	—	1.50

X# Pn26 2 XEROS CEROS

Copper Plated Steel, 18.5 mm. **Obv:** Common sole **Rev:** Chestnut and value

Date	Mintage	F	VF	XF	Unc	BU
2006	—	—	—	—	—	2.00

X# Pn27 5 XEROS CEROS

Copper Plated Steel, 20.7 mm. **Obv:** Preying Mantis **Rev:** Red fruit and value **Edge:** Plain

Date	Mintage	F	VF	XF	Unc	BU
2006	—	—	—	—	—	2.50

X# Pn28 10 XEROS CEROS

Goldline, 19.3 mm. **Obv:** Cradle **Rev:** Ancient arena in Pulla and value **Edge:** Plain

Date	Mintage	F	VF	XF	Unc	BU
2006	—	—	—	—	—	3.00

X# Pn29 20 XEROS CEROS

Goldline, 22 mm. **Obv:** Wine press **Rev:** Ancient Manuscript and value **Edge:** Plain

Date	Mintage	F	VF	XF	Unc	BU
2006	—	—	—	—	—	3.50

X# Pn30 50 XEROS CEROS

Goldline, 24.3 mm. **Obv:** Dubrovnik town view **Rev:** Crowned arms of Dubrovnik and value **Edge:** Plain

Date	Mintage	F	VF	XF	Unc	BU
2006	—	—	—	—	—	4.00

X# Pn31 XEROS

Bi-Metallic, 22.5 mm. **Obv:** Dome of St. Jacob Cathedral in Sibenik **Rev:** Map of Croatia and value **Edge:** Plain

Date	Mintage	F	VF	XF	Unc	BU
2006	—	—	—	—	—	5.00

X# Pn32 2 XEROS

Bi-Metallic, 25 mm. **Obv:** Two sculptures **Rev:** Map of Croatia and value **Edge:** Plain

Date	Mintage	F	VF	XF	Unc	BU
2006	—	—	—	—	—	7.50

MEDALLIC COINAGE



X# 5 250 KUNA

5.0000 g., 0.9000 Gold 0.1447 oz. AGW **Subject:** 10th Anniversary of Death of Dr. Antle Pavelic **Note:** Struck by Descher Sohn, Munich, Germany for Croatia Liberation Movement "Ustasa".

Date	Mintage	F	VF	XF	Unc	BU
1969 Proof	—	—	—	—	—	Value: 500



X# 3 500 KUNA

9.7500 g., 0.9000 Gold 0.2821 oz. AGW **Subject:** Dr. Ante Pavelic **Note:** Prev. KM#M1.1.

Date	Mintage	F	VF	XF	Unc	BU
1941	170	—	1,750	2,500	4,000	—

X# 3a 500 KUNA

0.9000 Gold, 27 mm. **Subject:** Dr. Ante Pavelic **Note:** Prev. KM#M1.2.

Date	Mintage	F	VF	XF	Unc	BU
1941	—	—	—	—	—	—

X# 3b 500 KUNA

Nickel, 22 mm. **Subject:** Dr. Ante Pavelic **Note:** Prev. KM#1.1a.

Date	Mintage	F	VF	XF	Unc	BU
1941	—	—	—	—	—	—



X# 4 500 KUNA

Aluminum, 22 mm. **Note:** Struck unofficially by order of Dr. Ante Pavelic.

Date	Mintage	F	VF	XF	Unc	BU
1941	—	—	—	400	600	—

X# 10 DINAR

21.1000 g., Nickel **Obv:** Arms within linear design **Rev:** Hands clasped in prayer

Date	Mintage	F	VF	XF	Unc	BU
1994 Matte	—	—	—	—	35.00	—

X# 10a DINAR

31.1000 g., 0.9250 Silver 0.9249 oz. ASW **Obv:** Arms within linear design **Rev:** Hands clasped in prayer

Date	Mintage	F	VF	XF	Unc	BU
1994 Proof	1,000	Value: 60.00	—	—	—	—

X# 11 DINAR

21.1000 g., Nickel **Obv:** Crowned shield **Rev:** Patrotic poem

Date	Mintage	F	VF	XF	Unc	BU
1994 Matte	—	—	—	—	40.00	—

X# 11a DINAR

31.1000 g., 0.9250 Silver 0.9249 oz. ASW **Obv:** Crowned shield **Rev:** Patrotic poem

Date	Mintage	F	VF	XF	Unc	BU
1994 Proof	1,000	Value: 65.00	—	—	—	—

X# TS1 DINAR

31.1000 g., 0.9250 Silver 0.9249 oz. ASW **Obv:** Crowned arms **Note:** Uniface

Date	Mintage	F	VF	XF	Unc	BU
1994 Matte	8	—	—	—	—	—

X# TS2 DINAR

31.1000 g., 0.9250 Silver 0.9249 oz. ASW **Rev:** Hands in prayer

Date	Mintage	F	VF	XF	Unc	BU
1994 Matte	4	—	—	—	—	—

X# TS3 DINAR

31.1000 g., 0.9250 Silver 0.9249 oz. ASW **Rev:** Patrotic Poem in center

Date	Mintage	F	VF	XF	Unc	BU
1994 Matte	4	—	—	—	—	—

MINT SETS

X#	Date	Mintage	Identification	Issue Price	Mkt Val
XMS1	2004 (8)	10,000	X#Pn1-Pn8	—	30.00

CUBA

COLONIAL

FANTASY COINAGE

The revolution was initiated at the sugar mill of Carlos Mannel de Cespedes on October 10, 1868. This issue is believed to be inspired by the Junta Central Republicana de Cuba y Puerto Rico representing the insurgents in New York City, New York, U.S.A.



X# 1 5 CENTAVOS

Silver **Note:** Prev. KM#Pn1.

Date	Mintage	F	VF	XF	Unc	BU
1870 P.-C.T. Proof	10	Value: 20,000	—	—	—	—

X# 1a 5 CENTAVOS

Copper **Note:** Prev. KM#Pn1a.

Date	Mintage	F	VF	XF	Unc	BU
1870 P.-C.T. Proof	40	Value: 3,000	—	—	—	—



X# 2 10 CENTAVOS

Silver **Note:** Prev. KM#Pn2.

Date	Mintage	F	VF	XF	Unc	BU
1870 P.-C.T. Proof	10	Value: 30,000	—	—	—	—



X# 2a 10 CENTAVOS

Copper **Note:** Prev. KM#Pn2a.

Date	Mintage	F	VF	XF	Unc	BU
1870 P.-C.T. Proof	40	Value: 2,000	—	—	—	—



X# 3 20 CENTAVOS

Silver **Note:** Prev. KM#Pn3.

Date	Mintage	F	VF	XF	Unc	BU
1870 P.-C.T. Proof	10	Value: 35,000	—	—	—	—



X# 3a 20 CENTAVOS

Copper **Note:** Prev. KM#Pn3a.

Date	Mintage	F	VF	XF	Unc	BU
1870 P.-C.T. Proof	40	Value: 2,500	—	—	—	—



X# 4 1/2 PESO (Medio Peso)

Silver **Note:** Prev. KM#Pn4.

Date	Mintage	F	VF	XF	Unc	BU
1870 Proof	10	Value: 37,000	—	—	—	—



X# 4a 1/2 PESO (Medio Peso)

Bronze **Note:** Prev. KM#Pn4a.

Date	Mintage	F	VF	XF	Unc	BU
1870 P.-C.T. Proof	40	Value: 3,500	—	—	—	—



X# 5 PESO (Un Peso)

21.4000 g., Silver **Note:** Prev. KM#Pn5.

Date	Mintage	F	VF	XF	Unc	BU
1870 P.-C.T. Proof	10	Value: 40,000	—	—	—	—



X# 5a PESO (Un Peso)

Copper **Note:** Prev. KM#Pn5a.

Date	Mintage	F	VF	XF	Unc	BU
1870 Proof	40	Value: 5,500				

MEDALLIC COINAGE

1897 Contribution Issue

The Junta or Delegation of the Cuban Revolutionary Party established in New York City in 1892 decided to issue coins besides bonds and stamps. In 1897 the designs were created by Philip Martiny and a contract was signed with the Gorham Manufacturing Company. Because of the urgency the words UN PESO were replaced by SOUVENIR as patents were being sought. The Type I were struck at the Dunn Air-Brake Company located in Philadelphia from dies and polished flans provided by the Gorham Company. A total of 858 pieces were struck and 30 pieces were destroyed as being defective.

A total of 4,286 pieces were struck of Type II at Providence, Rhode Island as a progressive die break halted production. The balance of 4,856 pieces of Type III were struck the following day completing the original order of 10,000.

In March, 1898 the Junta authorized the Gorham Company to mint 1,000 UN PESOS.

In 1902 the balance of unsold SOUVENIR PESOS of Type III were deposited in the National Treasury and remained there for over 50 years.



X# M1 SOUVENIR PESO

22.5500 g., 0.9000 Silver 0.6525 oz. ASW **Rev:** PAT. 97 on truncation, date widely spaced **Note:** Type I.

Date	Mintage	F	VF	XF	Unc	BU
1897	828	200	400	800	1,200	4,000
1897 Proof	—	Value: 8,000				

X# M1a SOUVENIR PESO

Bronze **Rev:** PAT.97 on truncation, date widely spaced

Note: Type I.

Date	Mintage	F	VF	XF	Unc	BU
1897	—	—	—	—	3,000	5,000



X# M2 SOUVENIR PESO

22.5500 g., 0.9000 Silver 0.6525 oz. ASW **Rev:** Date closely spaced, star below 97 **Note:** Type II.

Date	Mintage	F	VF	XF	Unc	BU
1897	4,286	60.00	100	200	500	750
1897 Proof	—	Value: 900				



X# M2a SOUVENIR PESO

Bronze **Rev:** Date closely spaced, star below 97 baseline **Note:** Type II.

Date	Mintage	F	VF	XF	Unc	BU
1897 Matte proof	—	—	—	750	1,250	2,000



X# M3 SOUVENIR PESO

22.5500 g., 0.9000 Silver 0.6525 oz. ASW **Rev:** Date closely spaced, star above 97 baseline **Note:** Type III.

Date	Mintage	F	VF	XF	Unc	BU
1897	4,856	60.00	100	200	500	750
1897 Matte proof	—	Value: 1,000				

X# M3a SOUVENIR PESO

Bronze **Rev:** Date closely spaced, star above 97 baseline **Note:** Type III.

Date	Mintage	F	VF	XF	Unc	BU
1897 Matte proof	—	—	—	750	1,250	2,000

1898 Contribution Issues



X# M14 20 CENTAVOS

6.6500 g., 0.9000 Silver 0.1924 oz. ASW

Date	Mintage	F	VF	XF	Unc	BU
1898	—	—	—	800	1,500	—



X# M15 PESO

22.6000 g., 0.9000 Silver 0.6539 oz. ASW **Obv:** Arms **Rev:** Bust, date below

Date	Mintage	F	VF	XF	Unc	BU
1898	1,000	300	750	1,000	2,500	4,000
1898 Matte proof	—	Value: 15,000				

X# M15a PESO

Copper

Date	Mintage	F	VF	XF	Unc	BU
1898 Matte Proof	—	Value: 10,000				

SECOND REPUBLIC

1962 - Present

MEDALLIC BULLION

Cuban Numismatic Association (USA) Issue



X# MB7 OUNCE

31.3300 g., 0.9990 Silver 1.0062 oz. ASW **Obv:** Arms **Rev:** Star **Rev. Legend:** CUBAN NUMISMATIC ASSOCIATION - FOUNDED JANUARY 9, 2004 **Edge:** Reeded

Date	Mintage	F	VF	XF	Unc	BU
ND(2006) Proof	—	Value: 55.00				
Note: With handstamped serial #001-150						
ND(2006) Proof	—	Value: 100				
Note: Without serial #						

MEDALLIC COINAGE

Souvenir Peso

X# M5.2 SOUVENIR PESO

0.9250 g., Silver, 38.3 mm. **Subject:** Cubans in Exile **Obv:** Arms **Obv. Legend:** CUBANOS EN EXILIO **Rev:** Liberty head right **Rev. Legend:** PATRIA Y LIBERTAD **Edge:** Plain **Note:** With British Assay Office hallmark (required with the return of certain pieces from an outside of England dealership).

Date	Mintage	F	VF	XF	Unc	BU
1965 Proof	—	Value: 115				

X# M31 PESO

41.0000 g., 0.9990 Gold 1.3168 oz. AGW, 40 mm. **Issuer:** Central de Numismática y Medallística de Mexico **Obv:** Arms **Obv. Legend:** REPUBLICA **Rev:** Bust of Ernesto Che Guevara **Rev. Legend:** PATRIA O MUERTE - HASTA LA VICTORIA I SIEMPRE

Date	Mintage	F	VF	XF	Unc	BU
1970	—	—	—	—	2,000	—



X# M31a PESO

24.0000 g., 0.9250 Silver 0.7137 oz. ASW, 40 mm. **Issuer:** Central de Numismática y Medallística de Mexico **Obv:** Arms **Obv. Legend:** REPUBLICA **Rev:** Bust of Ernesto Che Guevara **Rev. Legend:** PATRIA O MUERTE - HASTA LA VICTORIA I SIEMPRE

Date	Mintage	F	VF	XF	Unc	BU
1970	—	—	—	—	40.00	—

ICB Ltd. Issues



X# 19 PESO

16.0000 g., Copper-Nickel, 32.5 mm. **Issuer:** ICB Ltd.

Series: Piratas del Caribe **Obv:** Arms **Obv. Legend:** REPUBLICA DE CUBA **Rev:** Bust of Sir Francis Drake, sailing ship in colored foil

Date	Mintage	F	VF	XF	Unc	BU
1995 Proof	100	Value: 50.00				



X# 11 10 PESOS

24.0000 g., 0.9250 Silver 0.7137 oz. ASW, 38 mm. **Issuer:** ICB Ltd. **Series:** Mariposas del Caribe **Obv:** Arms **Obv. Legend:** REPUBLICA DE CUBA - .999 SILVER - 20 GRAMS (error) **Obv. Inscription:** Anartia Amatha ("Coolie") butterfly **Edge:** Reeded

Date	Mintage	F	VF	XF	Unc	BU
1995 Proof	33	Value: 50.00				



X# 12 10 PESOS

24.0000 g., 0.9250 Silver 0.7137 oz. ASW, 38 mm. **Issuer:** ICB Ltd. **Series:** Mariposas del Caribe **Obv:** Arms **Obv. Legend:** REPUBLICA DE CUBA - .999 SILVER - 20 GRAMS (error) **Rev:** Phoebis Avellaneda butterfly **Edge:** Reeded

Date	Mintage	F	VF	XF	Unc	BU
1995 Proof	33	Value: 50.00				



X# 13.1 10 PESOS

24.0000 g., 0.9250 Silver 0.7137 oz. ASW, 38 mm. **Issuer:** ICB Ltd. **Series:** Mariposas del Caribe **Obv:** Arms **Obv. Legend:** REPUBLICA DE CUBA - .999 SILVER - 20 GRAMS (error) **Rev:** Psedolycaena Marsyas butterfly **Edge:** Reeded

Date	Mintage	F	VF	XF	Unc	BU
1995 Proof	33	Value: 50.00				

X# 13.2 10 PESOS

24.0000 g., 0.9250 Silver 0.7137 oz. ASW, 38 mm. **Issuer:** ICB Ltd. **Series:** Mariposas del Caribe **Obv:** Arms **Obv. Legend:** REPUBLICA DE CUBA - .999 SILVER - 20 GRAMS (error) **Rev:** Psedolycaena Marsyas butterfly **Edge:** Plain

Date	Mintage	F	VF	XF	Unc	BU
1995 Proof	33	Value: 50.00				



X# 14 10 PESOS

24.0000 g., 0.9250 Silver 0.7137 oz. ASW, 38 mm. **Issuer:** ICB Ltd. **Series:** Mariposas del Caribe **Obv:** Arms **Obv. Legend:** REPUBLICA DE CUBA - .999 SILVER - 20 GRAMS (error) **Rev:** Danaus Plexippus butterfly **Edge:** Reeded

Date	Mintage	F	VF	XF	Unc	BU
1995 Proof	33	Value: 50.00				



X# 15 10 PESOS

24.0000 g., 0.9250 Silver 0.7137 oz. ASW, 38 mm. **Issuer:** ICB Ltd. **Series:** Mariposas del Caribe **Obv:** Arms **Obv. Legend:** REPUBLICA DE CUBA - .999 SILVER - 20 GRAMS (error) **Rev:** Hypolimnas Misippus butterfly **Edge:** Reeded

Date	Mintage	F	VF	XF	Unc	BU
1995 Proof	33	Value: 50.00				



X# 16 10 PESOS

24.0000 g., 0.9250 Silver 0.7137 oz. ASW, 38 mm. **Issuer:** ICB Ltd. **Series:** Mariposas del Caribe **Obv:** Arms **Obv. Legend:** REPUBLICA DE CUBA - .999 SILVER - 20 GRAMS (error) **Rev:** Siproeta Stelenes butterfly **Edge:** Reeded

Date	Mintage	F	VF	XF	Unc	BU
1995 Proof	33	Value: 50.00				

1965 Exile Issues

Originally struck for the Agency for Cuban Numismatists in exile sponsored by Alpha 66, a group of anti-Castro Cubans.



X# 17 50 PESOS

155.5000 g., 0.9990 Silver 4.9942 oz. ASW, 66 mm. Issuer: ICB Ltd. Obv: Arms Rev: Three butterflies, Siproeta Stelenes, Anartia Amatheia (small spots) and Hypolimnus Rev. Designer: Misippus Note: Illustration reduced.

Date	Mintage	F	VF	XF	Unc	BU
1995 Proof	61	Value: 175				



X# 18 50 PESOS

155.5000 g., 0.9990 Silver 4.9942 oz. ASW, 66 mm. Issuer: ICB Ltd. Obv: Arms Rev: Three butterflies, Danaus Plexippus (large spots), Phoebis Avellaneda and Psedolycaena Rev. Designer: Marsyas Note: Illustration reduced.

Date	Mintage	F	VF	XF	Unc	BU
1995 Proof	61	Value: 175				



X# M4 SOUVENIR PESO

29.7900 g., 0.9250 Silver 0.8859 oz. ASW, 38.94 mm. Subject: Cubans in Exile Obv: Arms Obv. Legend: CUBANOS EN EXILIO Rev: Liberty head right Rev. Legend: PATRIA Y LIBERTAD Edge: Reeded

Date	Mintage	F	VF	XF	Unc	BU
1965 Proof	—	Value: 50.00				

X# M5 SOUVENIR PESO

29.7900 g., 0.9250 Silver 0.8859 oz. ASW, 38.94 mm. Subject: Cubans in Exile Obv: Arms Obv. Legend: CUBANOS EN EXILIO Rev: Liberty head right Rev. Legend: PATRIA Y LIBERTAD Edge: Plain

Date	Mintage	F	VF	XF	Unc	BU
1965 Proof	—	Value: 50.00				

X# M6 SOUVENIR PESO

29.7900 g., 0.9250 Silver 0.8859 oz. ASW, 38.94 mm. Subject: Cubans in Exile Obv: Arms Obv. Legend: CUBANOS EN EXILIO Rev: Liberty head right Rev. Legend: PATRIA Y LIBERTAD Edge: Lettered

Date	Mintage	F	VF	XF	Unc	BU
1965 Proof	—	Value: 50.00				

X# M16 SOUVENIR PESO

29.3400 g., 0.9250 Silver 0.8725 oz. ASW, 38.9 mm. Obv: Arms Obv. Legend: CUBANOS EN EXILIO Rev: Liberty head right Rev. Legend: PATRIA Y LIBERTAD Edge: Three types: Reeded, Plain and Lettered Note: Modern imitation of X#M4.

Date	Mintage	F	VF	XF	Unc	BU
1965 Prooflike	—	— 50.00 —				

Richard Lobel Issues



X# M7 SOUVENIR PESO

Copper-Nickel-Zinc Subject: 20th Anniversary Cubans in Exile Obv: Arms Obv. Legend: CUBANOS EN EXILIO Rev: Short neck Type I, Liberty head right Rev. Legend: * PATRIA Y LIBERTAD * SOUVENIR

Date	Mintage	F	VF	XF	Unc	BU
1985 Proof	500	Value: 25.00				

X# M8 SOUVENIR PESO

0.9250 Silver Subject: 20th Anniversary Cubans in Exile Obv: Arms Obv. Legend: CUBANOS EN EXILIO Rev: Short neck Type I, Liberty head right Rev. Legend: * PATRIA Y LIBERTAD * SOUVENIR

Date	Mintage	F	VF	XF	Unc	BU
1985 Proof	50	Value: 95.00				

X# M9 SOUVENIR PESO

0.5830 Gold Subject: 20th Anniversary Cubans in Exile Obv: Arms Obv. Legend: CUBANOS EN EXILIO Rev: Short neck Type I, Liberty head right Rev. Legend: * PATRIA Y LIBERTAD * SOUVENIR

Date	Mintage	F	VF	XF	Unc	BU
1985 Proof	5	Value: 950				



X# M10 SOUVENIR PESO

Copper-Nickel-Zinc Subject: 20th Anniversary Cubans in Exile Obv: Arms Obv. Legend: CUBANOS EN EXILIO Rev: Long neck Type II, Liberty head right Rev. Legend: * PATRIA Y LIBERTAD * SOUVENIR

Date	Mintage	F	VF	XF	Unc	BU
1985 Proof	1,000	Value: 20.00				

X# M11 SOUVENIR PESO

Bronze Subject: 20th Anniversary Cubans in Exile Obv: Arms Obv. Legend: CUBANOS EN EXILIO Rev: Long neck Type II, Liberty head right Rev. Legend: * PATRIA Y LIBERTAD * SOUVENIR

Date	Mintage	F	VF	XF	Unc	BU
1985 Proof	500	Value: 25.00				

X# M12 SOUVENIR PESO

0.9250 Silver Subject: 20th Anniversary Cubans in Exile Obv: Arms Obv. Legend: CUBANOS EN EXILIO Rev: Long neck Type II, Liberty head right Rev. Legend: * PATRIA Y LIBERTAD * SOUVENIR

Date	Mintage	F	VF	XF	Unc	BU
1985 Proof	200	Value: 50.00				

X# M13 SOUVENIR PESO

0.5830 Gold Subject: 20th Anniversary Cubans in Exile Obv: Arms Obv. Legend: CUBANOS EN EXILIO Rev: Long neck Type II, Liberty head right Rev. Legend: * PATRIA Y LIBERTAD * SOUVENIR

Date	Mintage	F	VF	XF	Unc	BU
1985 Proof	5	Value: 950				

**MEDALLIC
BULLION COINAGE**



X# MB1 ONZA

31.1035 g., 0.9999 Silver 0.9999 oz. ASW **Obv:** Bust of the Statue of Liberty in mourning right **Obv. Legend:** EMPRESA CUBANA DE ACUÑACIONES **Rev:** Liberty head right **Rev. Legend:** PATRIA Y LIBERTAD • SOUVENIR •

Date	Mintage	F	VF	XF	Unc	BU
1986	2,000	—	—	—	50.00	—



X# MB5 ONZA

31.1000 g., 0.9990 Silver 0.9988 oz. ASW, 38.3 mm. **Subject:** Discovery of America **Obv:** Three sailing ships of Columbus **Obv. Legend:** EN ALTA MAR. RVMB OESTE **Rev:** Columbus preparing for departure **Rev. Legend:** SALDA DEL PUERTO DE PALOS **Note:** Prev. KM#MB5.

Date	Mintage	F	VF	XF	Unc	BU
1987	—	—	—	—	50.00	—

X# MB6 ONZA

31.1000 g., 0.9990 Silver 0.9988 oz. ASW **Subject:** Zunzuncito - Hummingbird

Date	Mintage	F	VF	XF	Unc	BU
1999	12	—	—	—	300	—
1999 Proof	—	Value: 30.00				



X# MB10 5 ONZAS

155.5175 g., 0.9999 Silver 4.9993 oz. ASW, 65 mm. **Subject:** Discovery of America **Obv:** Rayed star **Obv. Legend:** PATRIA Y LIBERTAD **Rev:** Columbus' ship Santa Maria **Rev. Legend:** DESCUBRIMIENTO DE AMERICA **Edge:** Plain **Note:** Illustration reduced.

Date	Mintage	F	VF	XF	Unc	BU
1987 Proof	—	Value: 225				

MEDALLIC COINAGE

1969 Patriotic Issues



X# M17 PESO

30.0000 g., Gold **Obv:** Arms **Obv. Legend:** REPUBLICA DE CUBA EN ARMAS **Rev:** Bust 3/4 left **Rev. Legend:** GENERAL ANTONIO MACEO

Date	Mintage	F	VF	XF	Unc	BU
1969	—	—	—	—	1,500	—

X# M18 2 PESOS

Gold **Obv:** Arms **Obv. Legend:** CUBA EN EL EXILIO **Rev:** Bust of Jose Marti right

Date	Mintage	F	VF	XF	Unc	BU
1969	—	—	—	—	500	—

X# M19 4 PESOS

Gold **Obv:** Arms **Obv. Legend:** CUBA EN EL EXILIO **Rev:** Bust of Jose Marti right

Date	Mintage	F	VF	XF	Unc	BU
1969	—	—	—	—	500	—

X# M20 5 PESOS

Gold **Obv:** Arms **Obv. Legend:** CUBA EN EL EXILIO **Rev:** Bust of Jose Marti right

Date	Mintage	F	VF	XF	Unc	BU
1969	—	—	—	—	500	—



X# M21 10 PESOS

Gold **Obv:** Arms **Obv. Legend:** CUBA EN EL EXILIO **Rev:** Bust of Jose Marti right

Date	Mintage	F	VF	XF	Unc	BU
1969	—	—	—	—	750	—



X# M22 SOUVENIR 5 PESOS

Gold **Obv:** Arms **Obv. Legend:** REPUBLICA DE CUBA **Rev:** Bust of Jose Marti right **Rev. Legend:** PATRIA Y LIBERTAD

Date	Mintage	F	VF	XF	Unc	BU
1966	—	—	—	—	400	—

PATTERNS



Including off metal strikes

X#	Date	Mintage	Identification	Mkt Val
----	------	---------	----------------	---------



Pn1	1995	—	10 Pesos. Platinum. 44.0000 g.	—
Pn2	1995	—	10 Pesos. 0.9250 Silver. 24.0000 g. Reeded edge.	90.00
Pn3	1995	—	10 Pesos. 0.9250 Silver. 24.0000 g. Plain edge.	90.00
Pn4	1995	—	10 Pesos. Brass. 23.0000 g. Reeded edge.	55.00



X#	Date	Mintage	Identification	Mkt Val	X#	Date	Mintage	Identification	Mkt Val	X#	Date	Mintage	Identification	Mkt Val	
Pn5	1995	—	10 Pesos. Brass. 23.0000 g. Plain edge.	55.00	Pn44	1995	—	10 Pesos. Tri-Metallic. 23.0000 g. Reeded edge. X#13.1.	85.00	Pn72	1995	—	10 Pesos. Copper. 23.0000 g. Reeded edge. X#15.1.	55.00	
Pn6	1995	—	10 Pesos. Gilt Alloy. 20.0000 g. Reeded edge.	80.00	Pn45	1995	—	10 Pesos. Tri-Metallic. 23.0000 g. Plain edge. X#13.2.	85.00	Pn73	1995	—	10 Pesos. Copper. 23.0000 g. Plain edge. X#15.2.	55.00	
Pn7	1995	—	10 Pesos. Gilt Alloy. 20.0000 g. Plain edge.	80.00	Pn46	1995	—	10 Pesos. Aluminum. 6.0000 g. Reeded edge. X#13.1.	55.00	Pn74	1995	—	10 Pesos. Copper-Nickel. 20.0000 g. Reeded edge. X#15.1.	55.00	
Pn8	1995	—	10 Pesos. Tri-Metallic. 23.0000 g. Reeded edge.	85.00	Pn47	1995	—	10 Pesos. Aluminum. 6.0000 g. Plain edge. X#13.2.	55.00	Pn75	1995	—	10 Pesos. Copper-Nickel. 20.0000 g. Plain edge. X#15.2.	55.00	
Pn9	1995	—	10 Pesos. Tri-Metallic. 23.0000 g. Plain edge.	85.00	Pn48	1995	—	10 Pesos. Copper. 23.0000 g. Reeded edge. X#13.1.	55.00	Pn76	1995	—	10 Pesos. Brass. 23.0000 g. Reeded edge. X#16.1.	55.00	
Pn10	1995	—	10 Pesos. Aluminum. 6.0000 g. Reeded edge.	55.00	Pn49	1995	—	10 Pesos. Copper. 23.0000 g. Plain edge. X#13.2.	55.00	Pn77	1995	—	10 Pesos. Brass. 23.0000 g. Plain edge. X#16.2.	55.00	
Pn11	1995	—	10 Pesos. Aluminum. 6.0000 g. Plain edge.	55.00	Pn50	1995	—	10 Pesos. Copper-Nickel. 20.0000 g. Reeded edge. X#13.1.	55.00	Pn78	1995	—	10 Pesos. Gilt Alloy. 20.0000 g. Reeded edge. X#16.1.	80.00	
Pn12	1995	—	10 Pesos. Copper. 23.0000 g. Reeded edge.	55.00	Pn51	1995	—	10 Pesos. Copper-Nickel. 20.0000 g. Plain edge. X#13.2.	55.00	Pn79	1995	—	10 Pesos. Gilt Alloy. 20.0000 g. Plain edge. X#16.2.	80.00	
Pn13	1995	—	10 Pesos. Copper. 23.0000 g. Plain edge.	55.00	Pn52	1995	—	10 Pesos. Brass. 23.0000 g. Reeded edge. X#14.1.	55.00	Pn80	1995	—	10 Pesos. Tri-Metallic. 23.0000 g. Reeded edge. X#16.1.	85.00	
Pn14	1995	—	10 Pesos. Copper-Nickel. 20.0000 g. Reeded edge.	55.00	Pn53	1995	—	10 Pesos. Brass. 23.0000 g. Plain edge. X#14.2.	55.00	Pn81	1995	—	10 Pesos. Tri-Metallic. 23.0000 g. Plain edge. X#16.2.	85.00	
Pn15	1995	—	10 Pesos. Copper-Nickel. 20.0000 g. Plain edge.	55.00	Pn54	1995	—	10 Pesos. Gilt Alloy. 20.0000 g. Reeded edge. X#14.1.	80.00	Pn82	1995	—	10 Pesos. Aluminum. 6.0000 g. Reeded edge. X#16.1.	55.00	
Pn16	1995	—	10 Pesos. Brass. 23.0000 g. Reeded edge. X#11.1.	55.00	Pn55	1995	—	10 Pesos. Gilt Alloy. 20.0000 g. Plain edge. X#14.2.	80.00	Pn83	1995	—	10 Pesos. Aluminum. 6.0000 g. Plain edge. X#16.2.	55.00	
Pn17	1995	—	10 Pesos. Brass. 23.0000 g. Plain edge. X#11.2.	55.00	Pn56	1995	—	10 Pesos. Tri-Metallic. 23.0000 g. Reeded edge. X#14.1.	85.00	Pn84	1995	—	10 Pesos. Copper. 23.0000 g. Reeded edge. X#16.1.	55.00	
Pn18	1995	—	10 Pesos. Gilt Alloy. 20.0000 g. Reeded edge. X#11.1.	80.00	Pn57	1995	—	10 Pesos. Tri-Metallic. 23.0000 g. Plain edge. X#14.2.	85.00	Pn85	1995	—	10 Pesos. Copper. 23.0000 g. Plain edge. X#16.2.	55.00	
Pn19	1995	—	10 Pesos. Gilt Alloy. 20.0000 g. Plain edge. X#11.2.	80.00	Pn58	1995	—	10 Pesos. Aluminum. 6.0000 g. Reeded edge. X#14.1.	55.00	Pn86	1995	—	10 Pesos. Copper-Nickel. 20.0000 g. Reeded edge. X#16.1.	55.00	
Pn20	1995	—	10 Pesos. Tri-Metallic. 23.0000 g. Reeded edge. X#11.1.	85.00	Pn59	1995	—	10 Pesos. Aluminum. 6.0000 g. Plain edge. X#14.2.	55.00	Pn87	1995	—	10 Pesos. Copper-Nickel. 20.0000 g. Plain edge. X#16.2.	55.00	
Pn21	1995	—	10 Pesos. Tri-Metallic. 23.0000 g. Plain edge. X#11.2.	85.00	Pn60	1995	—	10 Pesos. Copper. 23.0000 g. Reeded edge. X#14.1.	55.00		55.00				
Pn22	1995	—	10 Pesos. Aluminum. 6.0000 g. Reeded edge. X#11.1.	55.00	Pn61	1995	—	10 Pesos. Copper. 23.0000 g. Plain edge. X#14.2.	55.00		Pn88	1995	—	10 Pesos. Brass. 23.0000 g. Reeded edge.	55.00
Pn23	1995	—	10 Pesos. Aluminum. 6.0000 g. Plain edge. X#11.2.	55.00	Pn62	1995	—	10 Pesos. Copper-Nickel. 20.0000 g. Reeded edge. X#14.1.	55.00		Pn89	1995	—	10 Pesos. Brass. 23.0000 g. Plain edge.	55.00
Pn24	1995	—	10 Pesos. Copper. 23.0000 g. Reeded edge. X#11.1.	55.00	Pn63	1995	—	10 Pesos. Copper-Nickel. 20.0000 g. Plain edge. X#14.2.	55.00		Pn90	1995	—	10 Pesos. Gilt Alloy. 20.0000 g. Reeded edge.	80.00
Pn25	1995	—	10 Pesos. Copper. 23.0000 g. Plain edge. X#11.2.	55.00	Pn64	1995	—	10 Pesos. Brass. 23.0000 g. Reeded edge. X#15.1.	55.00		Pn91	1995	—	10 Pesos. Gilt Alloy. 20.0000 g. Plain edge.	80.00
Pn26	1995	—	10 Pesos. Copper-Nickel. 20.0000 g. Reeded edge. X#11.1.	55.00	Pn65	1995	—	10 Pesos. Brass. 23.0000 g. Plain edge. X#15.2.	55.00		Pn92	1995	—	10 Pesos. Tri-Metallic. 23.0000 g. Reeded edge.	85.00
Pn27	1995	—	10 Pesos. Copper-Nickel. 20.0000 g. Plain edge. X#11.2.	55.00	Pn66	1995	—	10 Pesos. Gilt Alloy. 20.0000 g. Reeded edge. X#15.1.	80.00		Pn93	1995	—	10 Pesos. Tri-Metallic. 23.0000 g. Plain edge.	85.00
Pn28	1995	—	10 Pesos. Brass. 23.0000 g. Reeded edge. X#12.1.	55.00	Pn67	1995	—	10 Pesos. Gilt Alloy. 20.0000 g. Plain edge. X#15.2.	80.00		Pn94	1995	—	10 Pesos. Aluminum. 6.0000 g. Reeded edge.	55.00
Pn29	1995	—	10 Pesos. Brass. 23.0000 g. Plain edge. X#12.2.	55.00		55.00	Pn95	1995	—		10 Pesos. Aluminum. 6.0000 g. Plain edge.	55.00			
Pn30	1995	—	10 Pesos. Gilt Alloy. 20.0000 g. Reeded edge. X#12.1.	80.00		Pn96	1995	—	10 Pesos. Copper. 23.0000 g. Reeded edge.		55.00	Pn97	1995	—	10 Pesos. Copper. 23.0000 g. Plain edge.
Pn31	1995	—	10 Pesos. Gilt Alloy. 20.0000 g. Plain edge. X#12.2.	80.00		Pn98	1995	—	10 Pesos. Copper-Nickel. 20.0000 g. Reeded edge.	55.00	Pn99	1995	—	10 Pesos. Copper-Nickel. 20.0000 g. Plain edge.	55.00
Pn32	1995	—	10 Pesos. Tri-Metallic. 23.0000 g. Reeded edge. X#12.1.	85.00		Pn68	1995	—	10 Pesos. Tri-Metallic. 23.0000 g. Reeded edge. X#15.1.	85.00					
Pn33	1995	—	10 Pesos. Tri-Metallic. 23.0000 g. Plain edge. X#12.2.	85.00		Pn69	1995	—	10 Pesos. Tri-Metallic. 23.0000 g. Plain edge. X#15.2.	85.00					
Pn34	1995	—	10 Pesos. Aluminum. 6.0000 g. Reeded edge. X#12.1.	55.00		Pn70	1995	—	10 Pesos. Aluminum. 6.0000 g. Reeded edge. X#15.1.	55.00					
Pn35	1995	—	10 Pesos. Aluminum. 6.0000 g. Plain edge. X#12.2.	55.00		Pn71	1995	—	10 Pesos. Aluminum. 6.0000 g. Plain edge. X#15.2.	55.00					
Pn36	1995	—	10 Pesos. Copper. 23.0000 g. Reeded edge. X#12.1.	55.00											
Pn37	1995	—	10 Pesos. Copper. 23.0000 g. Plain edge. X#12.2.	55.00											
Pn38	1995	—	10 Pesos. Copper-Nickel. 20.0000 g. Reeded edge. X#12.1.	55.00											
Pn39	1995	—	10 Pesos. Copper-Nickel. 20.0000 g. Plain edge. X#12.2.	55.00											
Pn40	1995	—	10 Pesos. Brass. 23.0000 g. Reeded edge. X#13.1.	55.00											
Pn41	1995	—	10 Pesos. Brass. 23.0000 g. Plain edge. X#13.2.	55.00											
Pn43	1995	—	10 Pesos. Gilt Alloy. 20.0000 g. Plain edge. X#13.2.	80.00											

X#	Date	Mintage Identification	Mkt Val
			
Pn100	1995	— 10 Pesos. Brass. 23.0000 g. Reeded edge.	55.00
Pn101	1995	— 10 Pesos. Brass. 23.0000 g. Plain edge.	55.00
Pn102	1995	— 10 Pesos. Gilt Alloy. 20.0000 g. Reeded edge.	80.00
Pn103	1995	— 10 Pesos. Gilt Alloy. 20.0000 g. Plain edge.	80.00
Pn104	1995	— 10 Pesos. Tri-Metallic. 23.0000 g. Reeded edge.	85.00
Pn105	1995	— 10 Pesos. Tri-Metallic. 23.0000 g. Plain edge.	85.00
Pn106	1995	— 10 Pesos. Aluminum. 6.0000 g. Reeded edge.	55.00
Pn107	1995	— 10 Pesos. Aluminum. 6.0000 g. Plain edge.	55.00
Pn108	1995	— 10 Pesos. Copper. 23.0000 g. Reeded edge.	55.00
Pn109	1995	— 10 Pesos. Copper. 23.0000 g. Plain edge.	55.00
Pn110	1995	— 10 Pesos. Copper-Nickel. 20.0000 g. Reeded edge.	55.00
Pn111	1995	— 10 Pesos. Copper-Nickel. 20.0000 g. Plain edge.	55.00

			
Pn112	1995	— 10 Pesos. Brass. 23.0000 g. Reeded edge.	55.00
Pn113	1995	— 10 Pesos. Brass. 23.0000 g. Plain edge.	55.00
Pn114	1995	— 10 Pesos. Gilt Alloy. 20.0000 g. Reeded edge.	80.00
Pn115	1995	— 10 Pesos. Gilt Alloy. 20.0000 g. Plain edge.	80.00
Pn116	1995	— 10 Pesos. Tri-Metallic. 23.0000 g. Reeded edge.	85.00
Pn117	1995	— 10 Pesos. Tri-Metallic. 23.0000 g. Plain edge.	85.00
Pn118	1995	— 10 Pesos. Aluminum. 6.0000 g. Reeded edge.	55.00
Pn119	1995	— 10 Pesos. Aluminum. 6.0000 g. Plain edge.	55.00
Pn120	1995	— 10 Pesos. Copper. 23.0000 g. Reeded edge.	55.00
Pn121	1995	— 10 Pesos. Copper. 23.0000 g. Plain edge.	55.00
Pn122	1995	— 10 Pesos. Copper-Nickel. 20.0000 g. Reeded edge.	55.00
Pn123	1995	— 10 Pesos. Copper-Nickel. 20.0000 g. Plain edge.	55.00

X#	Date	Mintage Identification	Mkt Val
			
Pn124	1995	— 10 Pesos. Brass. 23.0000 g. Reeded edge.	55.00
Pn125	1995	— 10 Pesos. Brass. 23.0000 g. Plain edge.	55.00
Pn126	1995	— 10 Pesos. Gilt Alloy. 20.0000 g. Reeded edge.	80.00
Pn127	1995	— 10 Pesos. Gilt Alloy. 20.0000 g. Plain edge.	80.00
Pn128	1995	— 10 Pesos. Tri-Metallic. 23.0000 g. Reeded edge.	85.00
Pn129	1995	— 10 Pesos. Tri-Metallic. 23.0000 g. Plain edge.	85.00
Pn130	1995	— 10 Pesos. Aluminum. 6.0000 g. Reeded edge.	55.00
Pn131	1995	— 10 Pesos. Aluminum. 6.0000 g. Plain edge.	55.00
Pn132	1995	— 10 Pesos. Copper. 23.0000 g. Reeded edge.	55.00
Pn133	1995	— 10 Pesos. Copper. 23.0000 g. Plain edge.	55.00
Pn134	1995	— 10 Pesos. Copper-Nickel. 20.0000 g. Reeded edge.	55.00
Pn135	1995	— 10 Pesos. Copper-Nickel. 20.0000 g. Plain edge.	55.00

			
Pn136	1995	— 10 Pesos. Brass. 23.0000 g. Reeded edge.	55.00
Pn137	1995	— 10 Pesos. Brass. 23.0000 g. Plain edge.	55.00
Pn138	1995	— 10 Pesos. Gilt Alloy. 20.0000 g. Reeded edge.	80.00
Pn139	1995	— 10 Pesos. Gilt Alloy. 20.0000 g. Plain edge.	80.00
Pn140	1995	— 10 Pesos. Tri-Metallic. 23.0000 g. Reeded edge.	85.00
Pn141	1995	— 10 Pesos. Tri-Metallic. 23.0000 g. Plain edge.	85.00
Pn142	1995	— 10 Pesos. Aluminum. 6.0000 g. Reeded edge.	55.00
Pn143	1995	— 10 Pesos. Aluminum. 6.0000 g. Plain edge.	55.00
Pn144	1995	— 10 Pesos. Copper. 23.0000 g. Reeded edge.	55.00
Pn145	1995	— 10 Pesos. Copper. 23.0000 g. Plain edge.	55.00
Pn146	1995	— 10 Pesos. Copper-Nickel. 20.0000 g. Reeded edge.	55.00
Pn147	1995	— 10 Pesos. Copper-Nickel. 20.0000 g. Plain edge.	55.00
Pn148	1995	— 10 Pesos. Brass. 23.0000 g. Reeded edge.	55.00
Pn149	1995	— 10 Pesos. Brass. 23.0000 g. Plain edge.	55.00
Pn150	1995	— 10 Pesos. Gilt Alloy. 20.0000 g. Reeded edge.	80.00
Pn152	1995	— 10 Pesos. Tri-Metallic. 23.0000 g. Reeded edge.	85.00
Pn153	1995	— 10 Pesos. Tri-Metallic. 23.0000 g. Plain edge.	85.00
Pn154	1995	— 10 Pesos. Aluminum. 6.0000 g. Reeded edge.	55.00



X#	Date	Mintage Identification	Mkt Val
Pn155	1995	— 10 Pesos. Aluminum. 6.0000 g. Plain edge.	55.00
Pn156	1995	— 10 Pesos. Copper. 23.0000 g. Reeded edge.	55.00
Pn157	1995	— 10 Pesos. Copper. 23.0000 g. Plain edge.	55.00
Pn158	1995	— 10 Pesos. Copper-Nickel. 20.0000 g. Reeded edge.	55.00
Pn159	1995	— 10 Pesos. Copper-Nickel. 20.0000 g. Plain edge.	55.00

PIEFORTS

X#	Date	Mintage Identification	Mkt Val
P5	1980 P.-C.T.	— Peso. Silver. Prev. KM#Pn5b.	8,000

			
P5a	1870 P.-C.T.	— Peso. Copper.	4,500

			
P11	1995	— 10 Pesos. 0.9250 Silver. 48.0000 g. Reeded edge.	145
P12	1995	— 10 Pesos. 0.9250 Silver. 48.0000 g. Plain edge.	145

			
			
P13	1995	— 50 Pesos. Gilt Alloy. Reeded edge.	85.00
P14	1995	— 10 Pesos. 0.9250 Silver. 48.0000 g. Reeded edge. X#11.1.	175
P15	1995	— 10 Pesos. 0.9250 Silver. 48.0000 g. Plain edge. X#11.2.	175
P16	1995	— 10 Pesos. 0.9250 Silver. 48.0000 g. Reeded edge. X#12.1.	175
P17	1995	— 10 Pesos. 0.9250 Silver. 48.0000 g. Plain edge. X#12.2.	175
P18	1995	— 10 Pesos. 0.9250 Silver. 48.0000 g. Reeded edge. X#13.1.	175
P19	1995	— 10 Pesos. 0.9250 Silver. 48.0000 g. Plain edge. X#13.2.	175

X#	Date	Mintage Identification	Mkt Val
P20	1995	— 10 Pesos. 0.9250 Silver. 48,0000 g. Reeded edge. X#14.1.	175
P21	1995	— 10 Pesos. 0.9250 Silver. 48,0000 g. Proof edge. X#14.2.	175
P22	1995	— 10 Pesos. 0.9250 Silver. 48,0000 g. Reeded edge. X#15.1.	175
P23	1995	— 10 Pesos. 0.9250 Silver. 48,0000 g. Plain edge. X#15.2.	175
P24	1995	— 10 Pesos. 0.9250 Silver. 48,0000 g. Reeded edge. X#16.1.	175
P25	1995	— 10 Pesos. 0.9250 Silver. 48,0000 g. Plain edge. X#16.2.	145



P26	1995	— 50 Pesos. Gilt Alloy. Reeded edge.	85.00
P27	1995	— 50 Pesos. Gilt Alloy. Plain edge.	85.00



P28	1995	— 50 Pesos. Gilt Alloy. Reeded edge.	85.00
P29	1995	— 50 Pesos. Gilt Alloy. Plain edge.	85.00



P30	1995	100 50 Pesos. Gilt Alloy. Reeded edge.	85.00
P31	1995	— 50 Pesos. Gilt Alloy. Plain edge.	85.00



P32	1995	— 50 Pesos. Gilt Alloy. Reeded edge.	85.00
-----	------	--------------------------------------	-------

X#	Date	Mintage Identification	Mkt Val
P34	1995	— 50 Pesos. Gilt Alloy. Reeded edge.	85.00
P35	1995	— 50 Pesos. Gilt Alloy.	85.00



P36	1995	— 50 Pesos. Gilt Alloy. Piet Heyn	100
P37	1995	— 50 Pesos. Gilt Alloy. Piet Heyn	100

TRIAL STRIKE SPLASHES

X#	Date	Mintage Identification	Mkt Val
----	------	------------------------	---------



TS1	1965	— Souvenir Peso. Lead. Obv. XM#4.	—
-----	------	-----------------------------------	---



TS2	1965	— Souvenir Peso. Lead. Rev. XM#4.	—
-----	------	-----------------------------------	---

PROOF SETS

X#	Date	Mintage Identification	Issue Price	Mkt Val
XPS1	1870 P.-C.T. (5)	40 X1a-X5a	—	16,500

CYPRUS

**BRITISH COLONY
MEDALLIC COINAGE**

INA Retro Issues



X# M11	36 PIASTRES	0.9250 Silver	Obv: Veiled bust left	Obv. Legend: VICTORIA • DEI GRATIA • IND • IMP	Rev: Crowned shield with lion rampant left, divides date	Edge: Plain
Date	Mintage	F	VF	XF	Unc	BU
1901 Proof	450	Value: 65.00				

X# M11a 36 PIASTRES

Bronze **Obv:** Veiled bust left **Obv. Legend:** VICTORIA • DEI GRATIA • IND • IMP **Rev:** Crowned shield with lion rampant left, divides date **Edge:** Plain

Date	Mintage	F	VF	XF	Unc	BU
1901 Proof	450					

X# M11b 36 PIASTRES

Copper **Obv:** Veiled bust left **Obv. Legend:** VICTORIA • DEI GRATIA • IND • IMP **Rev:** Crowned shield with lion rampant left, divides date **Edge:** Plain

Date	Mintage	F	VF	XF	Unc	BU
1901 Proof	450					

X# M11c.1 36 PIASTRES

Gold **Obv:** Veiled bust left **Obv. Legend:** VICTORIA • DEI GRATIA • IND • IMP **Rev:** Crowned shield with lion rampant left, divides date **Edge:** Reeded **Note:** Medal alignment.

Date	Mintage	F	VF	XF	Unc	BU
1901 Proof	1					

X# M11c.2 36 PIASTRES

32.2000 g., 0.9167 Gold 0.9490 oz. AGW **Obv:** Veiled bust left **Obv. Legend:** VICTORIA • DEI GRATIA • IND • IMP **Rev:** Crowned shield with lion rampant left, divides date **Edge:** Plain

Date	Mintage	F	VF	XF	Unc	BU
1901 Proof	1					

Note: Coin alignment

Date	Mintage	F	VF	XF	Unc	BU
1901 Proof	1					

Note: Medal alignment



X# M12.1 36 PIASTRES

32.3000 g., 0.9167 Gold 0.9519 oz. AGW **Obv:** Veiled bust left **Obv. Legend:** VICTORIA • DEI • GRA BRITT • REGINA • FID • DEF • IND • IMP **Rev:** Crowned shield with lion rampant left, divides date **Edge:** Reeded **Note:** Medal alignment.

Date	Mintage	F	VF	XF	Unc	BU
1901 Proof	1					

X# M12.2 36 PIASTRES

31.7000 g., 0.9167 Gold 0.9342 oz. AGW **Obv:** Veiled bust left **Obv. Legend:** VICTORIA • DEI • GRA BRITT • REGINA • FID • DEF • IND • IMP **Rev:** Crowned shield with lion rampant left, divides date **Edge:** Plain **Note:** Medal alignment.

Date	Mintage	F	VF	XF	Unc	BU
1901 Proof	1					



X# M13 36 PIASTRES

Silver **Obv:** Crowned bust right **Obv. Legend:** EDWARDVS VII D: G: BRITT: OMN: REX F: D: IND: IMP. **Rev:** Crowned shield with lion rampant left, divides date **Edge:** Plain **Note:** Medal alignment.

Date	Mintage	F	VF	XF	Unc	BU
1901 Proof	450					

X# M13a 36 PIASTRES

Bronze **Obv:** Crowned bust right **Obv. Legend:** EDWARDVS VII D: G: BRITT: OMN: REX F: D: IND: IMP. **Rev:** Crowned shield with lion rampant left, divides date **Edge:** Plain **Note:** Medal alignment.

Date	Mintage	F	VF	XF	Unc	BU
1901 Proof	450					

X# M13b 36 PIASTRES

Copper **Obv:** Crowned bust right **Obv. Legend:** EDWARDVS VII D: G: BRITT: OMN: REX F: D: IND: IMP. **Rev:** Crowned shield with lion rampant left, divides date **Edge:** Plain **Note:** Medal alignment.

Date	Mintage	F	VF	XF	Unc	BU
1901 Proof	450					

X# M13c.1 36 PIASTRES

32.7000 g., 0.9167 Gold 0.9637 oz. AGW **Obv:** Crowned bust right **Obv. Legend:** EDWARDVS VII D: G: BRITT: OMN: REX F: D: IND: IMP. **Rev:** Crowned shield with lion rampant left, divides date **Edge:** Reeded **Note:** Medal alignment.

Date	Mintage	F	VF	XF	Unc	BU
1901 Proof	1					

X# M13c.2 36 PIASTRES

0.9167 Gold **Obv:** Crowned bust right **Obv. Legend:** EDWARDVS VII D: G: BRITT: OMN: REX F: D: IND: IMP. **Rev:** Crowned shield with lion rampant left, divides date **Edge:** Plain **Note:** Weight varies: 32-32.4 grams.

Date	Mintage	F	VF	XF	Unc	BU
1901 Proof	1					

Note: Medal alignment

Date	Mintage	F	VF	XF	Unc	BU
1901 Proof	1					

Note: Coin alignment



X# M14 36 PIASTRES

22.1500 g., 0.9250 Silver 0.6587 oz. ASW **Obv:** Head right within beaded circle **Obv. Legend:** EDWARDVS VII DEI GRATIA INDIAE IMPERATOR **Rev:** Crowned shield with lion rampant left divides date **Edge:** Plain

Date	Mintage	F	VF	XF	Unc	BU
1901 Proof	120					

X# M14a 36 PIASTRES

17.9500 g., Bronze **Obv:** Head right within beaded circle **Obv. Legend:** EDWARDVS VII DEI GRATIA INDIAE IMPERATOR **Rev:** Crowned shield with lion rampant left divides date **Edge:** Plain

Date	Mintage	F	VF	XF	Unc	BU
1901 Proof	120					

X# M14b 36 PIASTRES

18.0200 g., Copper **Obv:** Head right within beaded circle **Obv. Legend:** EDWARDVS VII DEI GRATIA INDIAE IMPERATOR **Rev:** Crowned shield with lion rampant left divides date **Edge:** Plain

Date	Mintage	F	VF	XF	Unc	BU
1901 Proof	120					

X# M14c.1 36 PIASTRES

32.2000 g., 0.9167 Gold 0.9490 oz. AGW **Obv:** Head right within beaded circle **Obv. Legend:** EDWARDVS VII DEI GRATIA INDIAE IMPERATOR **Rev:** Crowned shield with lion rampant left divides date **Edge:** Reeded **Note:** Medal alignment.

Date	Mintage	F	VF	XF	Unc	BU
1901 Proof	1					

X# M14c.2 36 PIASTRES

32.5000 g., 0.9167 Gold 0.9578 oz. AGW **Obv:** Head right within beaded circle **Obv. Legend:** EDWARDVS VII DEI GRATIA INDIAE IMPERATOR **Rev:** Crowned shield with lion rampant left divides date **Edge:** Plain **Note:** Medal alignment.

Date	Mintage	F	VF	XF	Unc	BU
1901 Proof	1					



X# M15 45 PIASTRES

24.2800 g., 0.9250 Silver 0.7220 oz. ASW **Obv:** Head left **Obv. Legend:** EDWARDVS VIII D: G: BR: OMN: REX F: D: IND: IMP. **Rev:** Two lions left, heads facing **Edge:** Plain

Date	Mintage	F	VF	XF	Unc	BU
1937 Proof	550					

X# M15c.1 45 PIASTRES

39.9000 g., 0.9167 Gold 1.1759 oz. AGW **Obv:** Head left **Obv. Legend:** EDWARDVS VIII DEI GRATIA INDIAE IMPERATOR **Rev:** Two lions left, heads facing **Edge:** Reeded

Date	Mintage	F	VF	XF	Unc	BU
1937 Proof, coin alignment	1					

Date	Mintage	F	VF	XF	Unc	BU
1937 Proof, medal alignment	1					

X# M15a 45 PIASTRES

19.4200 g., Bronze **Obv:** Head left **Obv. Legend:** EDWARDVS VII DEI GRATIA INDIAE IMPERATOR **Rev:** Two lions left, heads facing **Edge:** Plain **Note:** Medal alignment.

Date	Mintage	F	VF	XF	Unc	BU
1937 Proof	550					

X# M15b 45 PIASTRES

19.4800 g., Copper **Obv:** Head left **Obv. Legend:** EDWARDVS VII DEI GRATIA INDIAE IMPERATOR **Rev:** Two lions left, heads facing **Edge:** Plain **Note:** Medal alignment.

Date	Mintage	F	VF	XF	Unc	BU
1937 Proof	550					

X# M15c.2 45 PIASTRES

40.0000 g., 0.9167 Gold 1.1789 oz. AGW **Obv:** Head left **Obv. Legend:** EDWARDVS VIII DEI GRATIA INDIAE IMPERATOR **Rev:** Two lions left, heads facing **Edge:** Plain **Note:** Medal alignment.

Date	Mintage	F	VF	XF	Unc	BU
1937 Proof	1					

REPUBLIC MEDALLIC COINAGE

Archbishop Makarios Fund Issues

Struck at the Paris Mint, France.



X# M16 45 PIASTRES

0.9167 Gold **Obv:** Crowned bust left **Obv. Legend:** EDWARD VIII KING EMPEROR **Rev:** Two lions left, heads facing **Edge:** Plain **Note:** Weight varies: 39.4-39.8 grams.

Date	Mintage	F	VF	XF	Unc	BU
1937 Proof	1	—	—	—	—	—

Note: Medal alignment
1937 Proof 1 — — — — —
Note: Coin alignment

Richard Lobel Issues



X# M1 CROWN

Bronze **Subject:** Edward VIII **Obv:** Bust of Edward VIII facing left **Obv. Legend:** EDWARD • VIII • KING • & • EMPEROR **Rev:** Crowned shield

Date	Mintage	F	VF	XF	Unc	BU
1936 Proof	750	—	—	—	—	—

Value: 15.00

X# M1a CROWN

Copper-Nickel-Zinc **Subject:** Edward VIII **Obv:** Bust of Edward VIII facing left **Obv. Legend:** EDWARD • VIII • KING • & • EMPEROR **Rev:** Crowned shield

Date	Mintage	F	VF	XF	Unc	BU
1936 Proof	2,250	—	—	—	—	—

Value: 12.50

X# M1b CROWN

0.9167 Silver **Subject:** Edward VIII **Obv:** Bust of Edward VIII facing left **Obv. Legend:** EDWARD • VIII • KING • & • EMPEROR **Rev:** Crowned shield

Date	Mintage	F	VF	XF	Unc	BU
1936 Proof	200	—	—	—	—	—

Value: 60.00

X# M1c CROWN

Gold **Subject:** Edward VIII **Obv:** Bust of Edward VIII facing left **Obv. Legend:** EDWARD • VIII • KING • & • EMPEROR **Rev:** Crowned shield

Date	Mintage	F	VF	XF	Unc	BU
1936 Proof	—	—	—	—	—	—

Value: BV+5%

X# M2 SOVEREIGN

0.3750 Gold **Subject:** Edward VIII

Date	Mintage	F	VF	XF	Unc	BU
1936 Proof	200	—	—	—	—	—

Value: BV+5%



X# M3 1/2 SOVEREIGN

3.9940 g., 0.9167 Gold 0.1177 oz. AGW **Obv:** Bust of Archbishop Makarios III left **Note:** Prev. KM#M1.

Date	Mintage	F	VF	XF	Unc	BU
1966 Proof	25,000	—	—	—	—	—

Value: 175



X# M4 SOVEREIGN

7.9881 g., 0.9167 Gold 0.2354 oz. AGW **Obv:** Bust of Archbishop Makarios III left **Note:** Prev. KM#M2.

Date	Mintage	F	VF	XF	Unc	BU
1966 Proof	50,000	—	—	—	—	—

Value: 350

X# M8 3 POUNDS

7.5000 g., 0.9250 Silver 0.2230 oz. ASW **Obv:** Bust of Archbishop Makarios III left **Note:** Struck at the Paris Mint, France.

Date	Mintage	F	VF	XF	Unc	BU
1974	—	—	—	—	45.00	75.00



X# M5.1 5 POUNDS

40.0000 g., 0.9170 Gold 1.1792 oz. AGW **Obv:** Bust of Archbishop Makarios III left **Note:** Prev. KM#M3.

Date	Mintage	F	VF	XF	Unc	BU
1966	1,500	—	—	1,800	2,000	—

X# M5.2 5 POUNDS

40.0000 g., 0.9170 Gold 1.1792 oz. AGW **Obv:** Bust of Archbishop Makarios III left **Edge:** Plain **Note:** Serial number added. Prev. KM#M4.

Date	Mintage	F	VF	XF	Unc	BU
1966	200	—	—	2,750	3,750	—



X# M6 6 POUNDS

15.0000 g., 0.9250 Silver 0.4461 oz. ASW **Obv:** Bust of Archbishop Makarios III left

Date	Mintage	F	VF	XF	Unc	BU
1974	—	—	—	—	65.00	100



X# M9 12 POUNDS

30.0000 g., 0.9250 Silver 0.8921 oz. ASW **Obv:** Bust of Archbishop Makarios III left

Date	Mintage	F	VF	XF	Unc	BU
1974	—	—	—	—	100	165

FANTASY EURO PATTERNS

INA Issues



X# Pn1 EURO CENT

Copper Plated Steel, 16.8 mm. **Obv:** Moufflon leaping left **Rev:** Scale at right **Edge:** Plain

Date	Mintage	F	VF	XF	Unc	BU
2004	18,000	—	—	—	—	1.50
2004 Proof	12,500	—	—	—	—	Value: 2.50

X# Pn1a EURO CENT

Silver, 16.8 mm. **Obv:** Moufflon leaping left **Rev:** Scale at right **Edge:** Plain

Date	Mintage	F	VF	XF	Unc	BU
2004 Proof	400	Value: 7.00				

X# Pn2 2 EURO CENT

Copper Plated Steel, 18.5 mm. **Obv:** Moufflon leaping left **Rev:** Scale at right **Edge:** Plain

Date	Mintage	F	VF	XF	Unc	BU
2004	18,000	—	—	—	—	2.00
2004 Proof	12,500	Value: 3.00				

X# Pn2a 2 EURO CENT

Silver, 18.5 mm. **Obv:** Moufflon leaping left **Rev:** Scale at right **Edge:** Plain

Date	Mintage	F	VF	XF	Unc	BU
2004 Proof	400	Value: 8.00				

X# Pn3 5 EURO CENT

Copper Plated Steel, 20.7 mm. **Obv:** Moufflon leaping left **Rev:** Scale at right **Edge:** Plain

Date	Mintage	F	VF	XF	Unc	BU
2004	1,800	—	—	—	2.50	—
2004 Proof	12,500	Value: 3.50				

X# Pn3a 5 EURO CENT

Silver, 20.7 mm. **Obv:** Moufflon leaping left **Rev:** Scale at right **Edge:** Plain

Date	Mintage	F	VF	XF	Unc	BU
2004 Proof	400	Value: 10.00				

X# Pn4 10 EURO CENT

Goldine, 19.3 mm. **Obv:** Ancient gallery **Rev:** Dove, value in wreath of hands **Edge:** Plain

Date	Mintage	F	VF	XF	Unc	BU
2004	18,000	—	—	—	—	3.00
2004 Proof	12,500	Value: 4.00				

X# Pn4a 10 EURO CENT

Silver, 19.3 mm. **Obv:** Ancient gallery **Rev:** Dove, value in wreath of hands **Edge:** Plain

Date	Mintage	F	VF	XF	Unc	BU
2004 Proof	400	Value: 12.00				

X# Pn5 20 EURO CENT

Goldine, 22 mm. **Obv:** Ancient gallery **Rev:** Dove, value in wreath of hands **Edge:** Plain

Date	Mintage	F	VF	XF	Unc	BU
2004	18,000	—	—	—	—	3.50
2004 Proof	12,500	Value: 5.00				

X# Pn5a 20 EURO CENT

Silver, 22 mm. **Obv:** Ancient gallery **Rev:** Dove, value in wreath of hands **Edge:** Plain

Date	Mintage	F	VF	XF	Unc	BU
2004 Proof	400	Value: 14.00				

X# Pn6 50 EURO CENT

Goldine, 24.3 mm. **Obv:** Ancient gallery **Rev:** Dove, value in wreath of hands **Edge:** Plain

Date	Mintage	F	VF	XF	Unc	BU
2004 Proof	12,500	Value: 6.00				
2004	18,000	—	—	—	—	4.00

X# Pn6a 50 EURO CENT

Silver, 24.3 mm. **Obv:** Ancient gallery **Rev:** Dove, value in wreath of hands **Edge:** Plain

Date	Mintage	F	VF	XF	Unc	BU
2004 Proof	400	Value: 16.00				



X# Pn7 EURO

Bi-Metallic, 22.8 mm. **Obv:** Arms in pentagon **Rev:** Ancient gallery **Edge:** Plain

Date	Mintage	F	VF	XF	Unc	BU
2004	18,000	—	—	—	—	6.00
2004 Proof	12,500	Value: 8.00				

X# Pn7a EURO

Bi-Metallic Brass center in Silver ring, 22.8 mm. **Obv:** Arms in pentagon **Rev:** Ancient gallery **Edge:** Plain

Date	Mintage	F	VF	XF	Unc	BU
2004 Proof	400	Value: 22.50				

X# Pn8 2 EURO

Bi-Metallic, 25.7 mm. **Obv:** Arms in pentagon **Rev:** Ancient gallery **Edge:** Plain

Date	Mintage	F	VF	XF	Unc	BU
2004	18,000	—	—	—	—	8.00
2004 Proof	12,500	Value: 10.00				

X# Pn8a 2 EURO

Bi-Metallic Brass center in Silver ring, 25.7 mm. **Obv:** Arms in pentagon **Rev:** Ancient gallery **Edge:** Plain

Date	Mintage	F	VF	XF	Unc	BU
2004 Proof	400	Value: 28.50				

X# Pn9 5 EURO

Goldine, 36 mm. **Obv:** Arms in pentagon **Rev:** Ancient Greek statue before temple **Edge:** Plain

Date	Mintage	F	VF	XF	Unc	BU
2004 Proof	12,500	Value: 12.50				

X# Pn9a 5 EURO

Silver, 36 mm. **Obv:** Arms in pentagon **Rev:** Ancient Greek statue before temple **Edge:** Plain

Date	Mintage	F	VF	XF	Unc	BU
2004 Proof	400	Value: 45.00				

PIEFORTS

X#	Date	Mintage	Identification	Mkt Val
P1	1901	1	36 Piastres. Silver. Plain edge, coin alignment, X#M11.	—
P2	1901	1	36 Piastres. Silver. Plain edge, medal alignment, X#M11.	—
P3	1901	1	36 Piastres. Silver. Reeded edge, coin alignment, X#M11.	—
P4	1901	1	36 Piastres. Silver. Reeded edge, medal alignment, X#M11.	—
P5	1901	1	36 Piastres. Silver. Plain edge, coin alignment, X#M12.	—
P6	1901	1	36 Piastres. Silver. Plain edge, medal alignment, X#M12.	—
P7	1901	1	36 Piastres. Silver. Reeded edge, coin alignment, X#M12.	—
P8	1901	1	36 Piastres. Silver. Reeded edge, medal alignment, X#M12.	—
P9	1901	1	36 Piastres. Silver. Plain edge, coin alignment, X#M13.	—
P10	1901	1	36 Piastres. Silver. Plain edge, medal alignment, X#M13.	—
P11	1901	1	36 Piastres. Silver. Reeded edge, coin alignment, X#M13.	—
P12	1901	1	36 Piastres. Silver. Reeded edge, medal alignment, X#M13.	—
P13	1901	1	36 Piastres. Silver. Plain edge, coin alignment, X#M14.	—
P14	1901	1	36 Piastres. Silver. Plain edge, medal alignment, X#M14.	—
P15	1901	1	36 Piastres. Silver. Reeded edge, coin alignment, X#M14.	—
P16	1901	1	36 Piastres. Silver. Reeded edge, medal alignment, X#M14.	—
P17	1937	1	45 Piastres. Silver. Plain edge, coin alignment, X#M15.	—
P18	1937	1	45 Piastres. Silver. Plain edge, medal alignment, X#M15.	—
P19	1937	1	45 Piastres. Silver. Reeded edge, coin alignment, X#M15.	—
P20	1937	1	45 Piastres. Silver. Reeded edge, medal alignment, X#M15.	—
P21	1937	1	45 Piastres. Silver. Plain edge, coin alignment, X#M16.	—
P22	1937	1	45 Piastres. Silver. Plain edge, medal alignment, X#M16.	—
P23	1937	1	45 Piastres. Silver. Reeded edge, coin alignment, X#M16.	—
P24	1937	1	45 Piastres. Silver. Reeded edge, medal alignment, X#M16.	—
P25	2004	400	5 Euro. Silver. X#Pn9a.	—
P26	1936	—	Crown. 0.9167 Silver. X#M1b.	100

MINT SETS

X#	Date	Mintage	Identification	Issue Price	Mkt Val
XMS1	2004 (8)	18,000	X#Pn1-Pn8	—	30.00

PROOF SETS

X#	Date	Mintage	Identification	Issue Price	Mkt Val
XPS1	2004 (9)	12,500	X#Pn1-Pn9	—	55.00
XPS2	2004 (9)	400	X#Pn1a-Pn9a	—	165

CZECH REPUBLIC

REPUBLIC

MEDALLIC COINAGE



KM# M1 DUCAT

3.5000 g., 0.9860 Gold 0.1109 oz. AGW, 20 mm. **Subject:** Architectural Montage of Czech & Moravian Cities **Obv:** Crowned Bohemian lion rampant left **Edge:** Plain

Date	Mintage	F	VF	XF	Unc	BU
1993(m) Proof	1,000	Value: 170				

KM# M1a DUCAT

2.9600 g., 0.9990 Silver 0.0951 oz. ASW, 20 mm. **Obv:** Crowned Bohemian lion rampant lion **Edge:** Plain

Date	Mintage	F	VF	XF	Unc	BU
1993 Proof	1,000	Value: 17.50				

KM# M3 DUCAT

3.5000 g., 0.9860 Gold 0.1109 oz. AGW, 20 mm. **Obv:** Crowned Bohemian lion rampant left **Rev:** Cathedral **Edge:** Plain **Note:** Similar to 5 Ducats, X#4.

Date	Mintage	F	VF	XF	Unc	BU
1994 Proof	620	Value: 220				

KM# M5 DUCAT

3.5000 g., 0.9860 Gold 0.1109 oz. AGW, 20 mm. **Obv:** Crowned Bohemian lion rampant left **Rev:** Plzen city view **Edge:** Plain **Note:** Similar to 5 Ducats, X#M6a.

Date	Mintage	F	VF	XF	Unc	BU
1995 Proof	—	Value: 220				

KM# M7 DUCAT

3.5000 g., 0.9860 Gold 0.1109 oz. AGW, 20 mm. **Obv:** Crowned Bohemian lion rampant left **Rev:** Karlstein Castle **Edge:** Plain **Note:** Similar to 5 Ducats, X#M8.

Date	Mintage	F	VF	XF	Unc	BU
1996 Proof	—	Value: 220				

KM# M9 DUCAT

3.5000 g., 0.9860 Gold 0.1109 oz. AGW, 20 mm. **Obv:** Crowned Bohemian lion rampant left **Edge:** Plain **Note:** Similar to 5 Ducats, X#M10.

Date	Mintage	F	VF	XF	Unc	BU
1997 Proof	—	Value: 220				

KM# M11 DUCAT

3.5000 g., 0.9850 Gold 0.1108 oz. AGW, 20 mm. **Obv:** Crowned Bohemian lion rampant left **Rev:** Haloed king **Edge:** Plain **Note:** Similar to 5 Ducats, X#M13

Date	Mintage	F	VF	XF	Unc	BU
1998 Proof	Est. 1,500	Value: 175				

KM# M17a DUCAT

14.9000 g., 0.9990 Silver 0.4785 oz. ASW, 20 mm. **Obv:** Crowned Bohemian lion rampant left **Edge:** Plain

Date	Mintage	F	VF	XF	Unc	BU
1999 Proof	Est. 5,000	Value: 35.00				

KM# M15 DUCAT

3.5000 g., 0.9850 Gold 0.1108 oz. AGW, 20 mm. **Obv:** Crowned Bohemian lion rampant left **Rev:** St. Barbara's Cathedral **Edge:** Plain

Date	Mintage	F	VF	XF	Unc	BU
1999 Proof	Est. 1,500	Value: 175				

KM# M12 2 DUCAT

7.0000 g., 0.9860 Gold 0.2219 oz. AGW, 35.3 mm.

Subject: St. Wenceslav **Obv:** Crowned Bohemian lion rampant left **Rev:** Haloed King **Edge:** Reeded **Note:** Similar to 5 Ducats, X#M13.

Date	Mintage	F	VF	XF	Unc	BU
1998 Proof	Est. 1,500	Value: 350				

KM# M16 2 DUCAT

7.0000 g., 0.9860 Gold 0.2219 oz. AGW, 35.30 mm.

Obv: Crowned Bohemian lion rampant left **Rev:** St. Barbara's Cathedral **Edge:** Reeded

Date	Mintage	F	VF	XF	Unc	BU
1999 Proof	Est. 1,500	Value: 350				

KM# M2 5 DUCAT

17.5000 g., 0.9860 Gold 0.5547 oz. AGW, 35.3 mm.

Subject: Architectural Montage of Czech & Moravian Cities **Obv:** Crowned Bohemian lion rampant left **Edge:** Reeded

Date	Mintage	F	VF	XF	Unc	BU
1993 Proof	128	Value: 875				

KM# M2a 5 DUCAT

14.8400 g., 0.9999 Silver 0.4770 oz. ASW, 35.30 mm.

Obv: Crowned Bohemian lion rampant left **Edge:** Reeded

Date	Mintage	F	VF	XF	Unc	BU
1993(m) Proof	10,000	Value: 40.00				

KM# M4 5 DUCAT

17.5000 g., 0.9860 Gold 0.5547 oz. AGW, 35.3 mm.

Obv: Crowned Bohemian lion rampant left **Rev:** Cathedral **Edge:** Reeded

Date	Mintage	F	VF	XF	Unc	BU
1994 Proof	40	Value: 950				

KM# M4a 5 DUCAT

14.8400 g., 0.9990 Silver 0.4766 oz. ASW, 35.3 mm.

Obv: Crowned Bohemian lion rampant left **Edge:** Reeded

Date	Mintage	F	VF	XF	Unc	BU
1994 Proof	5,000	Value: 40.00				

**KM# M6 5 DUCAT**

17.5000 g., 0.9860 Gold 0.5547 oz. AGW, 35.3 mm.

Obv: Crowned Bohemian lion rampant left **Rev:** Plzen city view **Edge:** Reeded **Note:** Similar to KM#M6a.

Date	Mintage	F	VF	XF	Unc	BU
1995 Proof	—	Value: 950				

**KM# M6a 5 DUCAT**

14.8400 g., 0.9990 Silver 0.4766 oz. ASW, 35.3 mm.

Obv: Crowned Bohemian lion rampant left **Edge:** Reeded

Date	Mintage	F	VF	XF	Unc	BU
1995 Proof	5,000	Value: 40.00				

**KM# M8 5 DUCAT**

17.5000 g., 0.9860 Gold 0.5547 oz. AGW, 35.3 mm.

Obv: Crowned Bohemian lion rampant left **Rev:** Karlstein Castle **Edge:** Reeded

Date	Mintage	F	VF	XF	Unc	BU
1996 Proof	—	Value: 950				

**KM# M8a 5 DUCAT**

14.8400 g., 0.9990 Silver 0.4766 oz. ASW, 35.3 mm.

Obv: Crowned Bohemian lion rampant left **Rev:** Karlstein Castle **Edge:** Reeded

Date	Mintage	F	VF	XF	Unc	BU
1996 Proof	—	Value: 40.00				

KM# M10a 5 DUCAT

14.8400 g., 0.9990 Silver 0.4766 oz. ASW, 35.3 mm.

Obv: Crowned Bohemian lion rampant left **Edge:** Reeded

Date	Mintage	F	VF	XF	Unc	BU
1997 Proof	—	Value: 35.00				

KM# M10 5 DUCAT

17.5000 g., 0.9860 Gold 0.5547 oz. AGW, 35.3 mm.

Obv: Crowned Bohemian lion rampant left **Rev:** Arch above Rudolph II monogram **Edge:** Reeded

Date	Mintage	F	VF	XF	Unc	BU
1997 Proof	—	Value: 950				

KM# M13 5 DUCAT

17.5000 g., 0.9860 Gold 0.5547 oz. AGW, 35.3 mm.

Subject: St. Wenceslav **Obv:** Crowned Bohemian lion rampant left **Rev:** Haloed king **Edge:** Reeded

Date	Mintage	F	VF	XF	Unc	BU
1998 Proof	Est. 1,500	Value: 900				

**KM# M13a 5 DUCAT**

14.8400 g., 0.9990 Silver 0.4766 oz. ASW, 35.3 mm.

Obv: Crowned Bohemian lion rampant left **Edge:** Reeded

Date	Mintage	F	VF	XF	Unc	BU
1998 Proof	Est. 5,000	Value: 35.00				

KM# M17 5 DUCAT

17.5000 g., 0.9860 Gold 0.5547 oz. AGW, 35.3 mm.

Obv: Crowned Bohemian lion rampant left **Rev:** St. Barbara's Cathedral **Edge:** Reeded

Date	Mintage	F	VF	XF	Unc	BU
1999 Proof	Est. 1,500	Value: 900				

KM# M14 10 DUCAT

35.0000 g., 0.9999 Silver 1.1251 oz. ASW, 35.3 mm.

Subject: St. Wenceslav **Obv:** Crowned Bohemian lion rampant left **Rev:** Haloed king **Edge:** Reeded **Note:** Similar to 5 Ducats, KM#M13.

Date	Mintage	F	VF	XF	Unc	BU
1998 Proof	Est. 1,500	Value: 1,050				

KM# M18 10 DUCAT

35.0000 g., 0.9999 Silver 1.1251 oz. ASW, 35.3 mm.

Obv: Crowned Bohemian lion rampant left **Rev:** St. Barbara's Cathedral **Edge:** Reeded

Date	Mintage	F	VF	XF	Unc	BU
1999 Proof	Est. 1,500	Value: 1,050				

**FANTASY
EURO PATTERNS****INA Issues****X# Pn1 EURO CENT**Copper Plated Steel, 16.8 mm. **Issuer:** INA **Obv:** Statue, buildings in Telc **Obv. Legend:** CESHÁ REPUBLIKA **Rev:** Large value, crown, Euro stars design **Edge:** Plain

Date	Mintage	F	VF	XF	Unc	BU
2004 Proof	3,000	Value: 2.50				
2004	14,000	—	—	—	—	1.50

X# Pn1a EURO CENTSilver **Obv:** Statue, buildings in Telc **Obv. Legend:** CESHÁ REPUBLIKA **Rev:** Large value, crown, Euro stars design **Edge:** Plain

Date	Mintage	F	VF	XF	Unc	BU
2004 Proof	250	Value: 7.00				

X# Pn2 2 EURO CENTCopper Plated Steel, 18.5 mm. **Issuer:** INA **Obv:** Statue, buildings in Telc **Obv. Legend:** CESHÁ REPUBLIKA **Rev:** Large value, crown, Euro stars design **Edge:** Plain

Date	Mintage	F	VF	XF	Unc	BU
2004	14,000	—	—	—	—	2.00
2004 Proof	3,000	Value: 3.00				

X# Pn2a 2 EURO CENT

Silver **Obv:** Statue, buildings in Telc **Obv. Legend:** CESKÁ REPUBLIKA **Rev:** Large value, crown, Euro stars design

Date	Mintage	F	VF	XF	Unc	BU
2004 Proof	250	Value: 8.00				

X# Pn3 5 EURO CENT

Copper Plated Steel, 20.7 mm. **Issuer:** INA **Obv:** Statue, buildings in Telc **Obv. Legend:** CESKÁ REPUBLIKA **Rev:** Large value, crown, Euro stars design **Edge:** Plain

Date	Mintage	F	VF	XF	Unc	BU
2004 Proof	3,000	Value: 3.50				
2004	14,000					2.50

X# Pn3a 5 EURO CENT

Silver **Obv:** Statue, buildings in Telc **Obv. Legend:** CESKÁ REPUBLIKA **Rev:** Large value, crown, Euro stars design

Date	Mintage	F	VF	XF	Unc	BU
2004 Proof	250	Value: 10.00				

X# Pn4 10 EURO CENT

Goldine, 19.3 mm. **Issuer:** INA **Obv:** Ploskovice Chateau **Obv. Legend:** CESKÁ REPUBLIKA **Rev:** Rampant lion, Euro stars design, large value **Edge:** Plain

Date	Mintage	F	VF	XF	Unc	BU
2004 Proof	3,000	Value: 4.00				
2004	14,000					3.00

X# Pn4a 10 EURO CENT

Silver **Obv:** Ploskovice Chateau **Obv. Legend:** CESKÁ REPUBLIKA **Rev:** Rampant lion, Euro stars design, large value

Date	Mintage	F	VF	XF	Unc	BU
2004 Proof	250	Value: 12.00				

X# Pn5 20 EURO CENT

Goldine **Issuer:** INA **Obv:** Ploskovice Chateau **Obv. Legend:** CESKÁ REPUBLIKA **Rev:** Rampant lion left, Euro stars design, large value **Edge:** Plain

Date	Mintage	F	VF	XF	Unc	BU
2004	14,000					3.50
2004 Proof	3,000	Value: 5.00				

X# Pn5a 20 EURO CENT

Silver **Obv:** Ploskovice Chateau **Obv. Legend:** CESKÁ REPUBLIKA **Rev:** Rampant lion left, Euro stars design, large value

Date	Mintage	F	VF	XF	Unc	BU
2004 Proof	250	Value: 14.00				

X# Pn6 50 EURO CENT

Goldine **Issuer:** INA **Obv:** Ploskovice Chateau **Obv. Legend:** CESKÁ REPUBLIKA **Rev:** Rampant lion left, Euro stars design, large value **Edge:** Plain

Date	Mintage	F	VF	XF	Unc	BU
2004	14,000					4.00
2004 Proof	3,000	Value: 6.00				

X# Pn6a 50 EURO CENT

Silver **Obv:** Ploskovice Chateau **Obv. Legend:** CESKÁ REPUBLIKA **Rev:** Rampant lion left, Euro stars design, large value

Date	Mintage	F	VF	XF	Unc	BU
2004 Proof	250	Value: 18.00				



X# Pn7 EURO

Bi-Metallic Goldine center, Copper-Nickel ring, 22.8 mm. **Issuer:** INA **Obv:** Starometske Namesti Square **Obv. Legend:** CESKÁ REPUBLIKA **Rev:** Large value, horseman, Euro stars design **Edge:** Plain

Date	Mintage	F	VF	XF	Unc	BU
2004	14,000					6.00
2004 Proof	3,000	Value: 8.00				

X# Pn7a EURO

Bi-Metallic Goldine center in Silver ring **Obv:** Starometske Namesti square **Obv. Legend:** CESKÁ REPUBLIKA **Rev:** Large value, horseman, Euro stars design

Date	Mintage	F	VF	XF	Unc	BU
2004 Proof	250	Value: 22.50				

X# Pn8 2 EURO

Bi-Metallic Copper-Nickel center, Goldine ring, 25.7 mm. **Issuer:** INA **Obv:** Starometske Namesti Square **Obv. Legend:** CESKÁ REPUBLIKA **Rev:** Large value, horseman, Euro stars design **Edge:** Plain

Date	Mintage	F	VF	XF	Unc	BU
2004	14,000					8.00
2004 Proof	3,000	Value: 10.00				

X# Pn8a 2 EURO

Bi-Metallic Goldine center in silver ring **Obv:** Starometske Namesti Square **Obv. Legend:** CESKÁ REPUBLIKA **Rev:** Large value, horseman, Euro stars design

Date	Mintage	F	VF	XF	Unc	BU
2004 Proof	250	Value: 28.50				

X# Pn9 5 EURO

Goldine **Issuer:** INA **Obv. Legend:** CESKÁ REPUBLIKA **Edge:** Plain

Date	Mintage	F	VF	XF	Unc	BU
2004 Proof	3,000	Value: 12.50				

X# Pn9a 5 EURO

Silver **Obv. Legend:** CESKÁ REPUBLIKA

Date	Mintage	F	VF	XF	Unc	BU
2004 Proof	250	Value: 45.00				



X# Pn10 EURO CENT

Copper Plated Steel **Edge:** Plain

Date	Mintage	F	VF	XF	Unc	BU
2004						1.00



X# Pn11 2 EURO CENT

Copper Plated Steel **Edge:** Plain

Date	Mintage	F	VF	XF	Unc	BU
2004						1.50



X# Pn12 5 EURO CENT

Copper Plated Steel **Edge:** Plain

Date	Mintage	F	VF	XF	Unc	BU
2004						2.00



X# Pn13 10 EURO CENT

Goldine **Edge:** Plain

Date	Mintage	F	VF	XF	Unc	BU
2004						2.50



X# Pn14 20 EURO CENT

Goldine **Edge:** Plain

Date	Mintage	F	VF	XF	Unc	BU
2004						3.00



X# Pn15 50 EURO CENT

Goldine **Edge:** Plain

Date	Mintage	F	VF	XF	Unc	BU
2004						3.50



X# Pn16 EURO

Bi-Metallic **Obv:** Medieval male bust 3/4 left **Rev:** Large value on outline map of Czech Republic

Date	Mintage	F	VF	XF	Unc	BU
2004						5.50



X# Pn17 2 EURO

Bi-Metallic **Obv:** Prague's Town Hall Astrological clock **Rev:** Large value on outline map of Czech Republic

Date	Mintage	F	VF	XF	Unc	BU
2004						7.50

MINT SETS

X#	Date	Mintage	Identification	Issue Price	Mkt Val
XMS1	2004 (8)	14,000	X#Pn1-Pn8	—	30.00
XMS2	2004 (8)	—	X#Pn10-Pn17.	—	27.50

PROOF SETS

X#	Date	Mintage	Identification	Issue Price	Mkt Val
XPS1	2004 (9)	3,000	X#Pn1-Pn9	—	55.00
XPS2	2004 (9)	250	X#Pn1a-Pn9a	—	165

CZECHOSLOVAKIA

REPUBLIC

SILVER
MEDALLIC COINAGE**X# M1 5 DUKATEN**

19.8900 g., 0.9870 Silver 0.6311 oz. ASW, 34.5 mm.
Subject: 10th Anniversary of Republic

Date	Mintage	F	VF	XF	Unc	BU
ND(1928)	—	—	—	40.00	60.00	—

**X# M5 5 DUKATEN**

15.0300 g., Silver, 29 mm. **Subject:** 1000th Anniversary - Christianity in Bohemia

Date	Mintage	F	VF	XF	Unc	BU
ND(1929)	—	—	—	45.00	75.00	—

X# M2 10 DUKATEN

19.8900 g., 0.9870 Silver 0.6311 oz. ASW, 40 mm.
Subject: 10th Anniversary of Republic

Date	Mintage	F	VF	XF	Unc	BU
ND(1928)	32,000	—	—	40.00	65.00	—

**X# M6 10 DUKATEN**

30.0500 g., 0.9870 Silver 0.9535 oz. ASW **Subject:**
 1000th Anniversary - Christianity in Bohemia

Date	Mintage	F	VF	XF	Unc	BU
ND(1929)	3,259	—	—	60.00	100	—

GOLD
MEDALLIC COINAGE**X# M7 DUKAT**

4.0000 g., 0.9860 Gold 0.1268 oz. AGW **Subject:**
 1000th Anniversary - Christianity in Bohemia

Date	Mintage	F	VF	XF	Unc	BU
ND(1929)	1,631	—	—	425	575	750

**X# M12 DUKAT**

3.4900 g., 0.9860 Gold 0.1106 oz. AGW **Subject:** Tyrš
 - Sokol Movement **Note:** Prev. KM#M10.

Date	Mintage	F	VF	XF	Unc	BU
1932	1,742	—	—	325	475	—

**X# M15 DUKAT**

3.4900 g., 0.9860 Gold 0.1106 oz. AGW **Obv:** Dr.
 Antonin Svehla

Date	Mintage	F	VF	XF	Unc	BU
1933	1,000	—	—	325	475	650

**X# M16 DUKAT**

3.4900 g., 0.9860 Gold 0.1106 oz. AGW **Obv:** Dr.
 Antonin Svehla **Rev:** Cross above date

Date	Mintage	F	VF	XF	Unc	BU
1933	Inc. above	—	—	350	500	600

**X# M14.1 DUKAT**

3.4900 g., 0.9860 Gold 0.1106 oz. AGW **Subject:**
 Reopening of Kremnica Mines

Date	Mintage	F	VF	XF	Unc	BU
1934	288	—	—	750	1,000	1,650

Note: See X#14.2 for the 1971 dated restrrike.

X# M14.2 DUKAT

3.4900 g., 0.9860 Gold 0.1106 oz. AGW **Subject:**
 Reopening of Kremnica Mines

Date	Mintage	F	VF	XF	Unc	BU
1971	—	—	—	—	175	—

**X# M3 2 DUKATEN**

6.9800 g., 0.9860 Gold 0.2213 oz. AGW **Subject:** 10th
 Anniversary of Republic

Date	Mintage	F	VF	XF	Unc	BU
ND(1928)	—	—	—	350	450	500
ND(1928)	—	—	—	—	400	450
Restrike (1973)						

**X# M19 2 DUKATEN**

6.9800 g., 0.9860 Gold 0.2213 oz. AGW **Subject:**
 Reopening of Kremnica Mines

Date	Mintage	F	VF	XF	Unc	BU
1934	159	—	—	1,600	2,700	—

**X# M8 3 DUKATEN**

12.0000 g., 0.9860 Gold 0.3804 oz. AGW **Subject:**
 1000th Anniversary - Christianity in Bohemia

Date	Mintage	F	VF	XF	Unc	BU
ND(1929)	1,058	—	—	950	1,350	—

**X# M10 3 DUKATEN**

10.0000 g., 0.9860 Gold 0.3170 oz. AGW **Subject:**
 1000th Anniversary - Death of St. Wenzel **Note:** Prev.
 KM#M21.

Date	Mintage	F	VF	XF	Unc	BU
ND(1929)	750	—	—	1,150	1,550	—



X# M4 4 DUKATEN

13.9600 g., 0.9860 Gold 0.4425 oz. AGW **Subject:** 10th Anniversary of Republic

Date	Mintage	F	VF	XF	Unc	BU
ND(1928)	—	—	—	—	725	775
Note: Restrike (1973)						
ND(1928)	—	—	—	675	775	850



X# M9 5 DUKATEN

20.0000 g., 0.9860 Gold 0.6340 oz. AGW **Subject:** 1000th Anniversary - Christianity in Bohemia

Date	Mintage	F	VF	XF	Unc	BU
ND(1929)	787	—	—	1,500	1,850	—



X# M20 5 DUKATEN

17.4500 g., 0.9860 Gold 0.5532 oz. AGW **Subject:** Reopening of Kremnica Mine

Date	Mintage	F	VF	XF	Unc	BU
1934	70	—	—	4,250	5,750	6,500

X# M21a 10 DUKATEN

30.0500 g., 0.9870 Silver 0.9535 oz. ASW, 40 mm.

Subject: Reopening of Kremnica Mines

Date	Mintage	F	VF	XF	Unc	BU
1934	—	—	—	60.00	100	—



X# M21 10 DUKATEN

34.9000 g., 0.9860 Gold 1.1063 oz. AGW **Subject:** Reopening of Kremnica Mine

Date	Mintage	F	VF	XF	Unc	BU
1934	68	—	—	7,200	11,500	13,500

PEOPLES REPUBLIC

SILVER MEDALLIC COINAGE



X# M35 5 DUCAT

0.9990 Silver **Obv:** Dubcek bust left **Obv. Legend:** PRAVDA VITEZI — VERITAS VINCIT / ALEXANDER DUBCEK **Rev:** Hus bust left in rays **Rev. Legend:** M. JOANES HUS **Edge:** Reeded

Date	Mintage	F	VF	XF	Unc	BU
ND Proof	5,000	Value: 35.00	—	—	—	—



X# M36 10 DUCAT

0.9990 Silver **Obv:** Conjoined busts of Svoboda and Dubcek **Obv. Legend:** PRAVDA VITEZI — VERITAS VINCIT / L. SVOBODA — A. DUBCEK **Rev:** St. Wenceslaus statue **Rev. Legend:** SANCTUS VENCESLAUS

Date	Mintage	F	VF	XF	Unc	BU
ND Proof	5,000	Value: 50.00	—	—	—	—

GOLD MEDALLIC COINAGE



X# M37 5 DUCAT

17.5000 g., 0.9860 Gold 0.5547 oz. AGW **Obv:** Dobcek bust left **Obv. Legend:** PRAVDA VITEZI — VERITAS VINCIT / ALEXANDER DUBCEK **Rev:** Hus bust left in rays **Rev. Legend:** M. JOANES HUS.

Date	Mintage	F	VF	XF	Unc	BU
ND Proof	5,000	Value: 950	—	—	—	—



X# M38 10 DUCAT

35.0000 g., 0.9860 Gold 1.1095 oz. AGW **Obv:** Conjoined busts of Svoboda and Dubcek **Obv. Legend:** PRAVDA VITEZI — VERITAS VINCIT / L. SVOBODA — A. DUBCEK **Rev:** St. Wenceslaus statue **Rev. Legend:** SANCTUS VENCESLAUS **Edge:** Reeded

Date	Mintage	F	VF	XF	Unc	BU
ND Proof	5,000	Value: 1,850	—	—	—	—

SOCIALIST REPUBLIC

GOLD MEDALLIC COINAGE



X# M28 DUKAT

3.4900 g., 0.9860 Gold 0.1106 oz. AGW **Subject:** 600th Anniversary Death of Charles IV

Date	Mintage	F	VF	XF	Unc	BU
1978	20,000	—	—	165	200	275
1979	10,000	—	—	175	225	275
1980	10,000	—	—	175	225	275
1981	10,000	—	—	175	225	275
1982	10,000	—	—	175	225	275



X# M29 2 DUKATEN

6.9800 g., 0.9860 Gold 0.2213 oz. AGW **Subject:** 600th Anniversary Death of Charles IV

Date	Mintage	F	VF	XF	Unc	BU
1978	10,000	—	—	350	450	600

DAMANHUR

Founded in 1977, Damanhur is a Federation of Communities and Regions, situated in the Valchiusella Valley in the Alpine foothills of northern Italy. Damanhur has over 800 citizens, of which more than 500 reside in the valley itself. Damanhur has its own social and political structure, a constitution, a multitude of diverse economic activities including its own currency, schools and a daily newspaper. Since the 1980s Damanhur had minted several coins and banknotes, in gold, silver, red and white clay, paper and parchment. The use of the Credit is regulated and managed by the Damanhur Association.

MONETARY SYSTEM

100 Cali = 1 Damanhurian Credito = 1000 Italian Lire (thru 2001)
100 Cali = 1 Damanhurian Credito = 1 Euro (2002-)

FEDERATION

TOKEN COINAGE

Lire Equivalents

X# 1 10 CALI

Terra-Cotta yellow glaze **Obv:** Legend around value
Rev: Graphic image

Date	Mintage	F	VF	XF	Unc	BU
ND(1986)	—	—	—	—	—	—



X# 16 10 CALI

5.9000 g., Silver, 20.5 mm. **Obv:** Large value and graphic **Rev:** Graphic

Date	Mintage	F	VF	XF	Unc	BU
1995	—	—	—	100	—	—

X# 17 10 CALI

Terra-Cotta red glaze **Obv:** Legend around value **Rev:** Graphic image, date below

Date	Mintage	F	VF	XF	Unc	BU
XXIII (1998)	—	—	—	—	—	—

X# 2 20 CALI

Terra-Cotta yellow glaze

Date	Mintage	F	VF	XF	Unc	BU
ND(1986)	—	—	—	—	—	—

X# 18 20 CALI

Terra-Cotta red color **Obv:** Legend around value **Rev:** Graphic image, date below

Date	Mintage	F	VF	XF	Unc	BU
XXIII (1998)	—	—	—	—	—	—

X# 19 25 CALI

Terra-Cotta yellow glaze **Obv:** Legend around value **Rev:** Graphic image above date

Date	Mintage	F	VF	XF	Unc	BU
XXIII (1998)	—	—	—	—	—	—

X# 20 50 CALI

Terra-Cotta red color **Obv:** Legend around value **Rev:** Graphic image, date above

Date	Mintage	F	VF	XF	Unc	BU
XXIII (1998)	—	—	—	—	—	—

X# 42 200 ECU

31.1030 g., 0.8150 Gold 0.8150 oz. AGW, 38 mm.
Obv: Arms **Obv. Legend:** CESKA' A SLOVENSKA
FEDERATIVNI REPUBLIKA **Rev:** Charlemagne facing
seated on throne **Rev. Legend:** KVIMPRAVSVSTVS
KAROLVSMAGNVS ROMANO **Edge:** Reeded

Date	Mintage	F	VF	XF	Unc	BU
1992 Proof	800	—	—	—	—	—
		Value: 1,250				

WALLENSTEIN

REPUBLIC

MEDALLIC ISSUES



X# 1 5 DUCATS

17.5000 g., 0.9860 Gold 0.5547 oz. AGW **Subject:**
300th Anniversary of Assassination of Albrecht von
Wallenstein

Date	Mintage	F	VF	XF	Unc	BU
ND(1972) Proof; Restrike	500	—	—	—	—	—
		Value: 1,450				



X# 3 10 DUCATS

35.0000 g., 0.9860 Gold 1.1095 oz. AGW **Subject:**
300th Anniversary of Assassination of Albrecht von
Wallenstein

Date	Mintage	F	VF	XF	Unc	BU
ND(1972) Proof; Restrike	500	—	—	—	—	—
		Value: 2,450				



X# M30 5 DUKATEN

17.4500 g., 0.9860 Gold 0.5532 oz. AGW **Subject:**
600th Anniversary Death of Charles IV

Date	Mintage	F	VF	XF	Unc	BU
1978	10,000	—	—	850	1,000	1,150



X# M31 10 DUKATEN

34.9000 g., 0.9860 Gold 1.1063 oz. AGW **Subject:**
600th Anniversary Death of Charles IV

Date	Mintage	F	VF	XF	Unc	BU
1978	10,000	—	—	1,700	1,900	2,150

**CZECH SLOVAK
FEDERAL REPUBLIC**

MEDALLIC COINAGE

Numex S.A. Madrid

X# 41 20 ECU

31.1030 g., 0.9990 Silver 0.9989 oz. ASW, 38 mm.
Obv: Arms **Obv. Legend:** CESKA' A SLOVENSKA
FEDERATIVNI REPUBLIKA **Rev:** Charlemagne facing
seated on throne **Rev. Legend:** KVIMPRAVSVSTVS
KAROLVSMAGNVS ROMANO **Edge:** Reeded

Date	Mintage	F	VF	XF	Unc	BU
1992 Proof	8,000	—	—	—	—	—
		Value: 50.00				

X# 4 CREDITO

Terra-Cotta red color **Obv:** Large value

Date	Mintage	F	VF	XF	Unc	BU
ND(1986)	—	—	—	—	—	—

X# 21 CREDITO

Terra-Cotta red color **Obv:** Value above graphic image
Rev: Date above graphic image

Date	Mintage	F	VF	XF	Unc	BU
XXIII (1986)	—	—	—	—	—	—

X# 5 2 CREDITI

Terra-Cotta red color

Date	Mintage	F	VF	XF	Unc	BU
ND(1986)	—	—	—	—	—	—

X# 22 2 CREDITI

Terra-Cotta red color **Obv:** Value within graphic square
Rev: Date below graphic image

Date	Mintage	F	VF	XF	Unc	BU
XXIII (1998)	—	—	—	—	—	—



X# 13 5 CREDITI

Copper-Nickel dark patina **Obv:** Owl and value **Rev:** Graphic image and value within linear square and diamond

Date	Mintage	F	VF	XF	Unc	BU
Yr. XXIII (1998)	—	—	—	65.00	—	—



X# 7 10 CREDITI

3.6000 g., Silver **Obv:** Large value **Rev:** Face

Date	Mintage	F	VF	XF	Unc	BU
1986	—	—	—	80.00	—	—

X# 12 10 CREDITI

3.7000 g., Silver, 19 mm.

Date	Mintage	F	VF	XF	Unc	BU
1989	—	—	—	80.00	—	—



X# 14 10 CREDITI

3.7000 g., Silver, 19 mm. **Obv:** Large value **Rev:** Face

Date	Mintage	F	VF	XF	Unc	BU
1995	—	—	—	75.00	—	—



X# 8 25 CREDITI

11.3000 g., Silver, 25 mm. **Obv:** Graphic image **Rev:** Two faces kissing

Date	Mintage	F	VF	XF	Unc	BU
1986	—	—	—	90.00	—	—



X# 15 25 CREDITI

11.5000 g., Silver, 11.5 mm. **Obv:** Graphic image **Rev:** Two faces kissing

Date	Mintage	F	VF	XF	Unc	BU
1995	—	—	—	75.00	—	—



X# 10 50 CREDITI

5.8000 g., Silver, 20.5 mm. **Obv:** Value within graphic **Rev:** Logo

Date	Mintage	F	VF	XF	Unc	BU
ND(1986)	—	—	—	120	—	—



X# 9 50 CREDITI

5.8000 g., Silver, 20.5 mm. **Obv:** Large value within open mouth **Rev:** crab and graphic

Date	Mintage	F	VF	XF	Unc	BU
1986	—	—	—	120	—	—

X# 11 100 CREDITI

Gold

Date	Mintage	F	VF	XF	Unc	BU
1986	—	—	—	—	—	—

Euro Equivalents



X# 23 10 CALI

1.8000 g., Aluminum, 15 mm. **Obv:** Value within linear square and diamond **Rev:** Butterfly

Date	Mintage	F	VF	XF	Unc	BU
1999	—	—	—	—	16.50	—



X# 24 20 CALI

2.0000 g., Aluminum, 17 mm. **Obv:** Value within linear square and diamond **Rev:** Crab

Date	Mintage	F	VF	XF	Unc	BU
1999	—	—	—	—	18.50	—
2001	—	—	—	—	18.50	—



X# 25 50 CALI

2.5000 g., Aluminum, 20 mm. **Obv:** Value within linear square and diamond **Rev:** Snail shell

Date	Mintage	F	VF	XF	Unc	BU
1999	—	—	—	—	20.00	—
2001	—	—	—	—	20.00	—



X# 26 CREDITO

3.5000 g., Bronzital, 21.5 mm. **Obv:** Value and large leaf **Rev:** Plant

Date	Mintage	F	VF	XF	Unc	BU
1999	—	—	—	—	30.00	—
2000	—	—	—	—	30.00	—
2002	—	—	—	—	30.00	—



X# 27 2 CREDITI

5.7000 g., Copper, 24 mm. **Obv:** Value within leaves **Rev:** Linear designs

Date	Mintage	F	VF	XF	Unc	BU
1999	—	—	—	—	25.00	—
2002	—	—	—	—	25.00	—



X# 28 5 CREDITI

6.1000 g., Bronzital, 25 mm. **Obv:** Three flags and value **Rev:** Large chalice flanked by columns

Date	Mintage	F	VF	XF	Unc	BU
1999	—	—	—	—	28.00	—
2000	—	—	—	—	28.00	—



X# 29 10 CREDITI

9.6000 g., Copper-Nickel, 27 mm. **Obv:** Value within linear design **Rev:** Nude female advancing right

Date	Mintage	F	VF	XF	Unc	BU
1999	—	—	—	—	35.00	—
2002	—	—	—	—	35.00	—

English Series



X# 30 20 CREDITI

8.7500 g., Bi-Metallic Nickel-Silver center in Bronzital ring, 27 mm. **Obv:** Value within linear wreath design
Rev: Three dancing figures

Date	Mintage	F	VF	XF	Unc	BU
1999	—	—	—	—	40.00	—
2003	—	—	—	—	40.00	—

DANISH WEST INDIES

The following listings are all believed to be spurious countermarks on a variety of host coins. The few genuine countermarked pieces are currently listed in the Standard Catalog of World Coins, 1801-1900.

DANISH COLONY COUNTERMARKED COINAGE

Barbados Series

X# 35 PENNY

Copper **Countermark:** Crowned FRVII Note: Prev.

KM#35. Countermark on Barbados penny, KM#Tn8.

CM Date	Host Date	Good	VG	F	VF	XF
ND(1850)	1788	—	—	—	—	—

Brazil Series

X# 36 10 REIS

Copper **Countermark:** Crowned FRVII Note: Prev.

KM#36. Countermark on Brazil 10/XX Reiss, KM#423.1.

CM Date	Host Date	Good	VG	F	VF	XF
ND(1850)	1830	—	—	—	—	—



X# 31 40 REIS

Copper **Countermark:** Crowned FRVII Note: Prev.

KM#31. Countermark on Brazil 40 Reiss.

CM Date	Host Date	Good	VG	F	VF	XF
ND(1850)	1826	—	—	—	—	—



X# 32.1 960 REIS

Silver **Countermark:** Crowned FRVII Note: Prev.

KM#32.1. Countermark on Brazil 960 Reiss, KM#307.

CM Date	Host Date	Good	VG	F	VF	XF
ND(1850)	1814	375	600	950	1,350	—



X# 32.2 960 REIS

Silver **Countermark:** Crowned FRVII Note: Prev.

KM#32.2. Countermark on Brazil 960 Reiss, KM#326.1

CM Date	Host Date	Good	VG	F	VF	XF
ND(1850)	1818	400	600	950	1,350	—
ND(1850)	1819	400	600	950	1,350	—

British West Indies Series



X# 71 1/8 DOLLAR

0.8920 Silver **Countermark:** Crowned FRVII Note: Prev.

Countermark on British West Indies 1/8 Dollar, KM#2.

CM Date	Host Date	Good	VG	F	VF	XF
ND(1850)	1822	—	—	—	—	—



X# 72 1/4 DOLLAR

0.8920 Silver **Countermark:** Crowned FRVII Note: Prev.

Countermark on British West Indies 1/4 Dollar, KM#3.

CM Date	Host Date	Good	VG	F	VF	XF
ND(1850)	1822	—	—	—	—	—



X# 64 DOLLAR

0.9030 Silver **Countermark:** Crowned FRVII Note: Prev.

Countermark on Bank of England Dollar, KM#Tn1.

CM Date	Host Date	Good	VG	F	VF	XF
ND(1850)	1804	—	—	—	—	—



X# 37 PENNY

Copper **Countermark:** Crowned FRVII Note: Prev.

KM#37. Countermark on English Penny, KM#618.

CM Date	Host Date	Good	VG	F	VF	XF
ND(1850)	1797	80.00	125	175	300	—

X# 40 1/2 PENNY

Copper **Countermark:** Crowned FRVII Note: Prev.

KM#40. Countermark on English 1/2 Penny, KM#662.

CM Date	Host Date	Good	VG	F	VF	XF
ND(1850)	1806	—	—	—	—	—
ND(1850)	1807	—	—	—	—	—



X# 38 1/2 PENNY

Copper **Countermark:** Crowned FRVII Note: Prev.

KM#38. Countermark on English Penny, KM#662.

CM Date	Host Date	Good	VG	F	VF	XF
ND(1850)	1807	—	—	—	—	—



X# 65 1/2 PENNY

Copper **Countermark:** Crowned FRVII Note: Prev.

Countermark English 1/2 Penny, KM#692.

CM Date	Host Date	Good	VG	F	VF	XF
ND(1850)	1826	—	—	—	—	—



X# 33 1/2 PENNY

Copper **Countermark:** Crowned FRVII **Note:** Countermark of Hull, Yorkshire 1/2 Penny "Condor" token.

CM Date	Host Date	Good	VG	F	VF	XF
ND(1850)	1791	—	—	—	—	—



X# 58 1/2 CROWN

0.9250 Silver **Countermark:** Crowned FRVII **Note:** Countermark on English 1/2 Crown of George III.

CM Date	Host Date	Good	VG	F	VF	XF
ND(1850)	1690s	—	—	—	—	—



X# 68 SHILLING

0.9250 Silver **Countermark:** Crowned FRVII **Note:** Countermark on English Shilling, KM#734.1.

CM Date	Host Date	Good	VG	F	VF	XF
ND(1850)	1838-48	—	—	—	—	—

French Series



X# 41 2 PENCE

Copper **Countermark:** Crowned FRVII **Note:** Prev. KM#41. Countermark on English 2 Pence, KM#619.

CM Date	Host Date	Good	VG	F	VF	XF
ND(1850)	1797	—	—	—	—	—



X# 63 1/2 CROWN

0.9250 Silver **Countermark:** Crowned FRVII **Note:** Countermark on English 1/2 Crown, KM#672.

CM Date	Host Date	Good	VG	F	VF	XF
ND(1850)	1818	—	—	—	—	—



X# 81 1/2 FRANC

Silver **Countermark:** Crowned FRVII **Note:** Countermark on France 1/2 Franc, KM#723.

CM Date	Host Date	Good	VG	F	VF	XF
ND(1850)	1825-30	—	—	—	—	—



X# 82 1/2 FRANC

0.9000 Silver **Countermark:** Crowned FRVII **Note:** Countermark on France 1/2 Franc, KM#741.

CM Date	Host Date	Good	VG	F	VF	XF
ND(1850)	1831-45	—	—	—	—	—



X# 60 6 PENCE

0.9250 Silver **Countermark:** Crowned FRVII **Note:** Countermark on English 6 Pence, KM#582.3.

CM Date	Host Date	Good	VG	F	VF	XF
ND(1850)	1746	—	—	—	—	—



X# 61 SHILLING

0.9250 Silver **Countermark:** Crowned FRVII **Note:** Countermark on English Shilling, KM#583.2.

CM Date	Host Date	Good	VG	F	VF	XF
ND(1850)	1745	—	—	—	—	—



X# 80 1/12 ECU

0.9167 Silver **Note:** Countermark on France 1/12 Ecu, KM#132.1.

CM Date	Host Date	Good	VG	F	VF	XF
ND(1850)	1643	—	—	—	—	—



X# 67 6 PENCE

0.9250 Silver **Countermark:** Crowned FRVII **Note:** Countermark on English 6 Pence, KM#733.1.

CM Date	Host Date	Good	VG	F	VF	XF
ND(1850)	1838-48	—	—	—	—	—



X# 62 SHILLING

0.9250 Silver **Countermark:** Crowned FRVII **Note:** Countermark on English Shilling, KM#666.

CM Date	Host Date	Good	VG	F	VF	XF
ND(1850)	1816	—	—	—	—	—

Haiti Series



X# 66 SHILLING

0.9250 Silver **Countermark:** Crowned FRVII **Note:** Countermark on English Shilling, KM#713.

CM Date	Host Date	Good	VG	F	VF	XF
ND(1850)	1834-37	—	—	—	—	—



X# 39 6-1/4 CENTIMES

Copper **Countermark:** Crowned FRVII **Note:** Prev. KM#39. Countermark on Haiti 6-1/4 Centimes, KM#38.

CM Date	Host Date	Good	VG	F	VF	XF
ND(1850)	1850	—	—	—	—	—

Ireland Series



X# 42 1/2 PENNY

Copper **Countermark:** Crowned FRVII **Note:** Prev. KM#42. Countermark on Ireland 1/2 Penny, KM#147.
CM Date **Host Date** **Good** **VG** **F** **VF** **XF**
 ND(1850) 1805 — — — — —

Isle of Man Series

X# 43 PENNY

Copper **Countermark:** Crowned FRVII **Note:** Prev. KM#43. Countermark on Isle of Man Penny, KM#11.
CM Date **Host Date** **Good** **VG** **F** **VF** **XF**
 ND(1850) 1813 — — — — —

Mexican Series



X# 75 8 REALES

0.9030 Silver **Countermark:** Crowned FRVII **Note:** Countermark on Mexico 8 Reales, KM#377.
CM Date **Host Date** **Good** **VG** **F** **VF** **XF**
 ND(1850) 1825-48 — — — — —

Netherlands Series



X# 85 25 CENTS

0.5690 Silver **Countermark:** Crowned FRVII **Note:** Countermark on Netherlands 25 Cents, KM#48.
CM Date **Host Date** **Good** **VG** **F** **VF** **XF**
 ND(1850) 1825 — — — — —

Peru Series



X# 44 4 REALES

Copper **Countermark:** Crowned FRVII **Note:** Prev. KM#44. Countermark on South Peru 4 Reales, KM#172.
CM Date **Host Date** **Good** **VG** **F** **VF** **XF**
 ND(1850) 1838 — — — — —



X# 47 8 REALES

Copper **Countermark:** Crowned FRVII **Note:** Prev. KM#47. Countermark on South Peru 4 Reales, KM#170.4.
CM Date **Host Date** **Good** **VG** **F** **VF** **XF**
 ND(1850) 1838 — — — — —

Spanish Colonial Series



X# 46 REALE

3.3834 g., Silver **Countermark:** Crowned FRVII **Note:** Countermark on Lima Mint Reale, KM#75.
CM Date **Host Date** **Good** **VG** **F** **VF** **XF**
 ND(1850) 1782 LIMAE MI — — — — —



X# 45 2 REALES

6.7668 g., Silver **Countermark:** Crowned FRVII **Note:** Countermark on Lima Mint 2 Reales, KM#62.
CM Date **Host Date** **Good** **VG** **F** **VF** **XF**
 ND(1850) ND1761 LM JM — — — — —



X# 50 2 REALES

6.7700 g., Silver **Countermark:** Crowned FRVII **Note:** Countermark on Spanish Colonial 2 Reales.
CM Date **Host Date** **Good** **VG** **F** **VF** **XF**
 ND(1850) 1796 — — — — —



X# 48 4 REALES

13.5400 g., Silver **Countermark:** Crowned FRVII **Note:** Countermark on Spanish Colonial 4 Reales.
CM Date **Host Date** **Good** **VG** **F** **VF** **XF**
 ND(1850) 1778 — — — — —



X# 51 4 REALES

13.5400 g., Silver **Countermark:** Crowned FRVII **Note:** Countermark on Spanish Colonial 4 Reales.
CM Date **Host Date** **Good** **VG** **F** **VF** **XF**
 ND(1850) 1806 — — — — —

Spanish Series



X# 90 4 MARAVEDIS

Copper **Countermark:** Crowned FRVII **Note:** Countermark on Spain 4 Maravedi.
CM Date **Host Date** **Good** **VG** **F** **VF** **XF**
 ND(1850) ND — — — — —

U.S. Colonial Virginia Series

X# 29 1/2 PENNY

Copper **Countermark:** Crowned FRVII **Note:** Prev. KM#29. Countermark on Virginia 1/2 Penny, C#7.
CM Date **Host Date** **Good** **VG** **F** **VF** **XF**
 ND(1850) 1773 — — — — —

U.S. Series

Only the U.S. quarters dated 1849 and half dollars dated 1848-1850 are considered legitimate issues. The following listings are all believed to be spurious countermarks on a variety of host coins. The few genuine countermarked pieces are currently listed in the "Standard Catalog of World Coins, 1801-1900."

X# 24.1 1/2 CENT

Copper **Countermark:** Crowned FRVII **Note:** Prev. KM#24.1. Countermark on U.S.A. 1/2 Cent, KM#33.
CM Date **Host Date** **Good** **VG** **F** **VF** **XF**
 ND(1850) 1808 — — — — —



X# 24.2 1/2 CENT

Copper **Countermark:** Crowned FRVII **Note:** Prev.
KM#24.2. Countermark on U.S.A. 1/2 Cent, KM#41.

CM Date	Host Date	Good	VG	F	VF	XF
ND(1850)	1809	—	—	—	—	—
ND(1850)	1832	—	—	—	—	—
ND(1850)	1834	—	—	—	—	—

X# 25.1 CENT

Copper **Countermark:** Crowned FRVII **Note:** Prev.
KM#25.1. Countermark on U.S.A. Large Cent, C#16.

CM Date	Host Date	Good	VG	F	VF	XF
ND(1850)	1795	300	550	850	1,350	—



X# 25.2 CENT

Copper **Countermark:** Crowned FRVII **Note:** Prev.
KM#25.2. Countermark on U.S.A. Large Cent, KM#22.

CM Date	Host Date	Good	VG	F	VF	XF
ND(1850)	1797	250	475	725	1,750	—
ND(1850)	1800	250	475	725	1,750	—
ND(1850)	1801	250	475	725	1,750	—
ND(1850)	1803	250	475	725	1,750	—
ND(1850)	1805	250	475	725	1,750	—
ND(1850)	1807	250	475	725	1,750	—



X# 25.3 CENT

Copper **Countermark:** Crowned FRVII **Note:** Prev.
KM#25.3. Countermark on U.S.A. Large Cent, KM#45.

CM Date	Host Date	Good	VG	F	VF	XF
ND(1850)	1816	185	350	525	800	—
ND(1850)	1818	185	350	525	800	—
ND(1850)	1819	185	350	525	800	—
ND(1850)	1822	185	350	525	800	—
ND(1850)	1826	185	350	525	700	—
ND(1850)	1831	185	350	525	800	—
ND(1850)	1832	185	350	525	800	—
ND(1850)	1833	185	350	525	800	—
ND(1850)	1835	185	350	525	800	—
ND(1850)	1836	185	350	525	800	—
ND(1850)	1837	185	350	525	800	—
ND(1850)	1838	185	350	525	800	—
ND(1850)	1839	185	350	525	800	—

X# 25.4 CENT

Copper **Countermark:** Crowned FRVII **Note:** Prev.
included with KM#25.3. Countermark on U.S.A. Large Cent, KM#67.

CM Date	Host Date	Good	VG	F	VF	XF
ND(1850)	ND	185	350	525	800	—
ND(1850)	ND	185	350	525	800	—
ND(1850)	ND	185	350	525	800	—
ND(1850)	ND	185	350	525	800	—
ND(1850)	ND	185	350	525	800	—
ND(1850)	ND	185	350	525	800	—
ND(1850)	ND	185	350	525	800	—
ND(1850)	ND	185	350	525	800	—
ND(1850)	ND	185	350	525	800	—
ND(1850)	ND	185	350	525	800	—

X# 26.1 25 CENTS

Silver **Countermark:** Crowned FRVII **Note:** Prev.
KM#26.1. Countermark on U.S.A. Liberty Bust 25 Cent, KM#44.

CM Date	Host Date	Good	VG	F	VF	XF
ND(1850)	1821	—	—	—	—	—

X# 26.2 25 CENTS

Silver **Countermark:** Crowned FRVII **Note:** Prev.
KM#26.2. Countermark on U.S.A. Liberty Bust 25 Cent, KM#55.

CM Date	Host Date	Good	VG	F	VF	XF
ND(1850)	1832	—	—	—	—	—

X# 26.3 25 CENTS

0.9000 Silver **Countermark:** Crowned FRVII **Note:** Prev. KM#26.3. Countermark on U.S.A. Liberty Seated 25 Cent, KM#64.2.

CM Date	Host Date	Good	VG	F	VF	XF
ND(1850)	1841	800	1,500	2,200	3,250	—
ND(1850)	1845	800	1,500	2,200	3,250	—
ND(1850)	1847	800	1,500	2,200	3,250	—



X# 27.1 50 CENTS

Silver **Countermark:** Crowned FRVII **Note:** Prev.
KM#27.1. Countermark on U.S.A. Liberty Bust 50 Cent, KM#37.

CM Date	Host Date	Good	VG	F	VF	XF
ND(1850)	1810	800	1,500	2,200	3,250	—
ND(1850)	1812	800	1,500	2,200	3,250	—
ND(1850)	1823	800	1,500	2,200	3,250	—
ND(1850)	1824	800	1,500	2,200	3,250	—
ND(1850)	1826	800	1,500	2,200	3,250	—
ND(1850)	1830	800	1,500	2,200	3,250	—
ND(1850)	1831	800	1,500	2,200	3,250	—
ND(1850)	1833	800	1,500	2,200	3,250	—
ND(1850)	1834	800	1,500	2,200	3,250	—
ND(1850)	1836	800	1,500	2,200	3,250	—

X# 27.2 50 CENTS

0.9000 Silver **Countermark:** Crowned FRVII **Note:** Prev. KM#27.2. Countermark on U.S.A. Liberty Seated 50 Cent, KM#68.

CM Date	Host Date	Good	VG	F	VF	XF
ND(1850)	1848	850	1,600	2,500	3,500	—
ND(1850)	ND1849	850	1,600	2,500	3,500	—



X# 28 DOLLAR

Silver **Countermark:** Crowned FRVII **Note:** Prev.
KM#28. Countermark on U.S.A. Liberty Seated dollar, KM#68.

CM Date	Host Date	Good	VG	F	VF	XF
ND(1850)	1841	1,200	2,250	3,500	5,000	—
ND(1850)	1842	1,200	2,250	3,500	5,000	—
ND(1850)	1843	1,200	2,250	3,500	5,000	—
ND(1850)	1847	1,200	2,250	3,500	5,000	—

DENMARK KINGDOM

MEDALLIC COINAGE

The Medalliac Issues are similar to circulation coinage except they are without a denomination.

X# A1 2 KRONER

Gold **Subject:** Golden Wedding Anniversary

Date	Mintage	F	VF	XF	Unc	BU
1892	2	—	—	—	18,500	—

X# 1 2 KRONER

15.0000 g., 0.8000 Silver 0.3858 oz. ASW **Ruler:** Christian IX **Subject:** 40th Anniversary of Reign **Note:** Prev. KM#M1.

Date	Mintage	F	VF	XF	Unc	BU
1903(h) P Proof	—	—	—	—	Value: 2,000	—

X# 2 2 KRONER

15.0000 g., 0.8000 Silver 0.3858 oz. ASW **Ruler:** Christian X **Subject:** Silver Wedding Anniversary **Note:** Prev. KM#M2.

Date	Mintage	F	VF	XF	Unc	BU
1923(h) HCN Proof	—	—	—	—	Value: 3,000	—

X# 3 2 KRONER

15.0000 g., 0.8000 Silver 0.3858 oz. ASW **Ruler:** Christian X **Subject:** King's 60th Birthday **Note:** Prev. KM#M3.

Date	Mintage	F	VF	XF	Unc	BU
1930(h) N Proof	—	—	—	—	Value: 2,750	—

X# 4 2 KRONER

15.0000 g., 0.8000 Silver 0.3858 oz. ASW **Ruler:** Christian X **Subject:** 25th Anniversary of Reign **Note:** Prev. KM#M4.

Date	Mintage	F	VF	XF	Unc	BU
1937(h) N; S Proof	—	—	—	—	Value: 3,500	—



X# 5 2 KRONER

15.0000 g., 0.8000 Silver 0.3858 oz. ASW **Ruler:** Christian X **Subject:** King's 75th Birthday **Note:** Prev. KM#M5.

Date	Mintage	F	VF	XF	Unc	BU
1945(h) N; S Proof	—	—	—	—	Value: 1,350	—

X# 6 2 KRONER

15.0000 g., 0.8000 Silver 0.3858 oz. ASW **Ruler:** Frederik IX **Note:** Prev. KM#M6. Greenland Commemorative.

Date	Mintage	F	VF	XF	Unc	BU
1953(h) N; S Proof	—	—	—	—	Value: 3,150	—

ECU COINAGE

**X# 7 2 KRONER**

15.0000 g., 0.8000 Silver 0.3858 oz. ASW **Ruler:** Frederik IX **Subject:** Princess Margrethe's 18th Birthday **Note:** Prev. KM#M7.

Date	Mintage	F	VF	XF	Unc	BU
ND(1958)(h) C; S Proof	110		Value: 400			

**X# 10 10 KRONER**

20.4000 g., 0.8000 Silver 0.5247 oz. ASW **Ruler:** Frederik IX **Subject:** Wedding of Princess Margrethe **Note:** Prev. KM#M10.

Date	Mintage	F	VF	XF	Unc	BU
1967(h) C; S Proof	100		Value: 450			

X# 8 5 KRONER

17.0000 g., 0.8000 Silver 0.4372 oz. ASW, 33 mm. **Ruler:** Frederik IX **Subject:** Silver Wedding Anniversary **Note:** Prev. KM#M8.

Date	Mintage	F	VF	XF	Unc	BU
1960(h) C; S Proof	250		Value: 300			

**X# 9 5 KRONER**

17.0000 g., 0.8000 Silver 0.4372 oz. ASW, 33 mm. **Ruler:** Frederik IX **Subject:** Wedding of Princess Anne Marie **Note:** Prev. KM#M9.

Date	Mintage	F	VF	XF	Unc	BU
1964(h) C; S Proof	100		Value: 425			

**X# 9a 5 KRONER**

Gold, 33 mm. **Ruler:** Frederik IX **Subject:** Wedding of Princess Anne Marie

Date	Mintage	F	VF	XF	Unc	BU
1964(h) Proof	2		Value: 17,500			

**X# 11 10 KRONER**

20.4000 g., 0.8000 Silver 0.5247 oz. ASW **Ruler:** Frederik IX **Subject:** Wedding of Princess Benedikte **Note:** Prev. KM#M11.

Date	Mintage	F	VF	XF	Unc	BU
1968(h) C; S Proof	100		Value: 450			

**X# 12 10 KRONER**

20.4000 g., 0.8000 Silver 0.5247 oz. ASW **Ruler:** Frederik IX **Subject:** Death of Frederik IX and Accession of Margrethe II **Note:** Prev. KM#M12.

Date	Mintage	F	VF	XF	Unc	BU
1972(h) S; S Proof	100		Value: 450			

**X# 21 ECU**

28.2800 g., 0.9250 Silver 0.8410 oz. ASW, 38.6 mm. **Ruler:** Margrethe II **Obv:** Map of Europe **Obv. Legend:** • DENMARK • EUROPE - EUROPA **Rev:** Medieval sailing boat **Edge:** Reeded

Date	Mintage	F	VF	XF	Unc	BU
ND(1992)PM Proof	10,000		Value: 42.50			

**X# 22 ECU**

20.0000 g., 0.9990 Silver 0.6423 oz. ASW, 40 mm. **Ruler:** Margrethe II **Obv:** Bronze statue of nude young lady on a boulder **Obv. Legend:** DANMARK KØBENHAVN **Rev:** Circular outer band with 12 stars, early Viking ship divides date, large value superimposed across it's sail **Edge:** Reeded

Date	Mintage	F	VF	XF	Unc	BU
1993 Proof	9,999		Value: 30.00			

**X# 30 5 ECU**

26.3300 g., Copper-Nickel, 38 mm. **Subject:** 50th Anniversary Founding of Copenhagen **Obv:** City shield

Obv. Legend: DANMARK - KØBENHAVN - DÅNEMARK **Rev:** Exchange Building in Copenhagen
Rev. Legend: BØRSEN AF KØBENHAVN **Edge:** Reeded

Date	Mintage	F	VF	XF	Unc	BU
1995	—	—	—	—	12.50	—



X# 31 20 ECU
 25.0000 g., 0.9250 Silver 0.7435 oz. ASW, 38.61 mm.
Ruler: Margrethe II **Issuer:** Coin Invest Trust **Subject:** 550th Anniversary of Copenhagen **Obv:** Arms **Obv. Legend:** DANMARK - KØBENHAVN - DÅNEMARK **Rev:** Young female nude "Den Lille Havfrue" sitting on boulder (Hans Christian Anderson)

Date	Mintage	F	VF	XF	Unc	BU
1995 Proof	—	—	—	—	35.00	—

FANTASY EURO PATTERNS

INA Issues



X# Pn1 EURO CENT
 Copper, 16.8 mm. **Ruler:** Margrethe II **Obv:** Mermaid of Copenhagen sitting left, sailing ship in background **Rev:** Scale at right **Edge:** Plain

Date	Mintage	F	VF	XF	Unc	BU
2002	23,000	—	—	—	—	1.50
2002 Proof	20,000	—	—	—	—	Value: 2.50

X# Pn1a EURO CENT
 Silver, 16.8 mm. **Ruler:** Margrethe II **Obv:** Mermaid of Copenhagen sitting left, sailing ship in background **Rev:** Scale at right **Edge:** Plain

Date	Mintage	F	VF	XF	Unc	BU
2002 Proof	4,500	—	—	—	—	Value: 7.00

X# Pn2 2 EURO CENT
 Copper, 18.5 mm. **Ruler:** Margrethe II **Obv:** Mermaid of Copenhagen sitting left, sailing ship in background **Rev:** Scale at right **Edge:** Plain

Date	Mintage	F	VF	XF	Unc	BU
2002	23,000	—	—	—	—	2.00
2002 Proof	20,000	—	—	—	—	Value: 3.00

X# Pn2a 2 EURO CENT
 Silver, 18.5 mm. **Ruler:** Margrethe II **Obv:** Mermaid of Copenhagen sitting left, sailing ship in background **Rev:** Scale at right **Edge:** Plain

Date	Mintage	F	VF	XF	Unc	BU
2002 Proof	4,500	—	—	—	—	Value: 8.00

X# Pn3 5 EURO CENT
 Copper, 20.7 mm. **Ruler:** Margrethe II **Obv:** Mermaid of Copenhagen sitting left, sailing ship in background **Rev:** Scale at right **Edge:** Plain

Date	Mintage	F	VF	XF	Unc	BU
2002	23,000	—	—	—	—	2.50
2002 Proof	20,000	—	—	—	—	Value: 3.50

X# Pn3a 5 EURO CENT
 Silver, 20.7 mm. **Ruler:** Margrethe II **Obv:** Mermaid of Copenhagen sitting left, sailing ship in background **Rev:** Scale at right **Edge:** Plain

Date	Mintage	F	VF	XF	Unc	BU
2002 Proof	4,500	—	—	—	—	Value: 10.00

X# Pn4 10 EURO CENT
 Brass, 19.3 mm. **Ruler:** Margrethe II **Obv:** Bust with tiara right **Rev:** Dove in flight **Edge:** Plain

Date	Mintage	F	VF	XF	Unc	BU
2002	23,000	—	—	—	—	3.00
2002 Proof	20,000	—	—	—	—	Value: 4.00

X# Pn4a 10 EURO CENT
 Silver, 19.3 mm. **Ruler:** Margrethe II **Obv:** Bust wearing tiara right **Rev:** Dove in flight **Edge:** Plain

Date	Mintage	F	VF	XF	Unc	BU
2002 Proof	4,500	—	—	—	—	Value: 12.00

X# Pn5 20 EURO CENT
 Brass, 22 mm. **Ruler:** Margrethe II **Obv:** Bust with tiara right **Rev:** Dove in flight **Edge:** Plain

Date	Mintage	F	VF	XF	Unc	BU
2002	23,000	—	—	—	—	3.50
2002 Proof	20,000	—	—	—	—	Value: 5.00

X# Pn5a 20 EURO CENT
 Silver, 22 mm. **Ruler:** Margrethe II **Obv:** Bust wearing tiara right **Rev:** Dove in flight **Edge:** Plain

Date	Mintage	F	VF	XF	Unc	BU
2002 Proof	4,500	—	—	—	—	Value: 14.00

X# Pn6 50 EURO CENT
 Brass, 24.3 mm. **Ruler:** Margrethe II **Obv:** Bust with tiara right **Rev:** Dove in flight **Edge:** Plain

Date	Mintage	F	VF	XF	Unc	BU
2002	23,000	—	—	—	—	4.00
2002 Proof	20,000	—	—	—	—	Value: 6.00

X# Pn6a 50 EURO CENT
 Silver, 24.3 mm. **Ruler:** Margrethe II **Obv:** Bust wearing tiara right **Rev:** Dove in flight

Date	Mintage	F	VF	XF	Unc	BU
2002 Proof	4,500	—	—	—	—	Value: 18.00



X# Pn7 EURO
 Bi-Metallic, 22.8 mm. **Ruler:** Margrethe II **Obv:** Bust with tiara right **Rev:** Medieval sailing ship at right **Edge:** Plain

Date	Mintage	F	VF	XF	Unc	BU
2002	23,000	—	—	—	—	6.00
2002 Proof	20,000	—	—	—	—	Value: 8.00

X# Pn7a EURO
 Bi-Metallic Silver/Brass, 22.8 mm. **Ruler:** Margrethe II **Obv:** Bust wearing tiara right **Rev:** Medieval sailing ship at right **Edge:** Plain

Date	Mintage	F	VF	XF	Unc	BU
2002 Proof	4,500	—	—	—	—	Value: 22.50

X# Pn8 2 EURO
 Bi-Metallic, 25.7 mm. **Ruler:** Margrethe II **Obv:** Bust with tiara right **Rev:** Medieval sailing ship at right **Edge:** Plain

Date	Mintage	F	VF	XF	Unc	BU
2002	23,000	—	—	—	—	8.00
2002 Proof	20,000	—	—	—	—	Value: 10.00

X# Pn8a 2 EURO
 Bi-Metallic Silver/Brass, 25.7 mm. **Ruler:** Margrethe II **Obv:** Bust wearing tiara right **Rev:** Medieval sailing ship at right **Edge:** Plain

Date	Mintage	F	VF	XF	Unc	BU
2002 Proof	4,500	—	—	—	—	Value: 28.50

X# Pn9 5 EURO
 Goldine, 36 mm. **Ruler:** Margrethe II **Obv:** Bust with tiara right **Rev:** Female seated 3/4 left with Danish shield at right, sailing ship "Viking" at left **Edge:** Plain

Date	Mintage	F	VF	XF	Unc	BU
2002 Proof	20,000	—	—	—	—	Value: 12.50

X# Pn9a 5 EURO
 Silver, 36 mm. **Ruler:** Margrethe II **Obv:** Bust wearing tiara right **Rev:** Female seated 3/4 left with Danish shield at right, sailing ship "Viking" at left **Edge:** Plain

Date	Mintage	F	VF	XF	Unc	BU
2002 Proof	4,500	—	—	—	—	Value: 45.00

PIEFORTS

X#	Date	Mintage	Identification	Issue Price	Mkt Val
P1	2002	2,500	5 Euro. 0.9250 Silver. 34.5000 g. X#Pn9a.	—	75.00

MINT SETS

X#	Date	Mintage	Identification	Issue Price	Mkt Val
XMS1	2002 (8)	23,000	X#Pn1-Pn8	—	32.50

PROOF SETS

X#	Date	Mintage	Identification	Issue Price	Mkt Val
XPS1	2002 (9)	23,000	X#Pn1-Pn9	—	50.00
XPS2	2002 (9)	20,000	X#Pn1a-Pn9a	—	165

DOMINICA

BRITISH COLONY

TOKEN COINAGE



X# Tn1 10 CENTS
 Brass **Obv:** Denomination **Rev:** Denomination **Note:** Prev. KM#Tn1.

Date	Mintage	VG	F	VF	XF	Unc
ND	—	12.00	25.00	50.00	75.00	100

DOMINICAN REPUBLIC

REPUBLIC

MEDALLIC COINAGE





X# 6 50 PESOS

31.1000 g., 0.9250 Silver 0.9249 oz. ASW **Subject:** 500th Anniversary - Discovery and Evangelization of America **Obv:** Arms **Obv. Legend:** REPUBLICA DOMINICANA **Rev:** Bust of Columbus between Santa Maria and commercial jet airplane

Date	Mintage	F	VF	XF	Unc	BU
1984 Proof	Est. 10					

X# 6a 50 PESOS

Brass **Subject:** 500th Anniversary - Discovery and Evangelization of America **Obv:** Arms **Obv. Legend:** REPUBLICA DOMINICANA **Rev:** Bust of Columbus between Santa Maria and commercial jet airplane

Date	Mintage	F	VF	XF	Unc	BU
1984 Proof	Est. 10					

X# 6b 50 PESOS

Brass Gilt **Subject:** 500th Anniversary - Discovery and Evangelization of America **Obv:** Arms **Obv. Legend:** REPUBLICA DOMINICANA **Rev:** Bust of Columbus between Santa Maria and commercial jet airplane

Date	Mintage	F	VF	XF	Unc	BU
1984 Proof	Est. 10					

X# 6c 50 PESOS

Aluminum **Subject:** 500th Anniversary - Discovery and Evangelization of America **Obv:** Arms **Obv. Legend:** REPUBLICA DOMINICANA **Rev:** Bust of Columbus between Santa Maria and commercial jet airplane

Date	Mintage	F	VF	XF	Unc	BU
1984 Proof	Est. 10					



X# 3 100 PESOS (Troy Onza)

31.1000 g., 0.9990 Gold 0.9988 oz. AGW **Subject:** Enriquillo **Note:** Prev. KM#M3.

Date	Mintage	F	VF	XF	Unc	BU
1980 Proof	Est. 15					

X# 3a 100 PESOS (Troy Onza)

Silver **Subject:** Enriquillo **Note:** Prev. KM#3.

Date	Mintage	F	VF	XF	Unc	BU
1980 Proof	Est. 40					



X# 3b 100 PESOS (Troy Onza)

Bronze **Subject:** Enriquillo **Note:** Prev. KM#M3b.

Date	Mintage	F	VF	XF	Unc	BU
1980 Proof	Est. 40					

X# 3c 100 PESOS (Troy Onza)

Aluminum **Note:** Prev. KM#M3b.

Date	Mintage	F	VF	XF	Unc	BU
1980 Proof	40					



X# 4.1 100 PESOS (Troy Onza)

10.0000 g., 0.9000 Silver 0.2893 oz. ASW **Subject:** Human Rights **Note:** Prev. KM#M4.

Date	Mintage	F	VF	XF	Unc	BU
1983 Proof	Est. 12					



X# 4a 100 PESOS (Troy Onza)

0.9000 Gold **Subject:** Human Rights

Date	Mintage	F	VF	XF	Unc	BU
1983 Proof	—					



X# 2 200 PESOS

31.1000 g., 0.9000 Gold 0.8999 oz. AGW, 38 mm. **Subject:** 100th Anniversary - Discovery of Columbus' Remains **Obv:** Arms in sprays **Rev:** Portrait of Columbus, sprays below at left, church at right **Rev. Legend:** CENTENARIO DEL HALLAZGO DE LOS RESTOS DE COLON **Edge:** Reeded **Note:** Prev. KM#M2a.

Date	Mintage	F	VF	XF	Unc	BU
1977 Proof	Est. 10					

X# 2a 200 PESOS

31.1000 g., 0.9000 Silver 0.8999 oz. ASW, 38 mm. **Subject:** 100th Anniversary - Discovery of Columbus' Remains **Obv:** Arms in sprays **Rev:** Portrait of Columbus, sprays below at left, church at right **Rev. Legend:** CENTENARIO DEL HALLAZGO DE LOS RESTOS DE COLON **Edge:** Reeded **Note:** Prev. KM#M2.

Date	Mintage	F	VF	XF	Unc	BU
1977 Proof	Est. 40					

X# 2b 200 PESOS

Bronze, 38 mm. **Subject:** 100th Anniversary - Discovery of Columbus' Remains **Obv:** Arms in sprays **Rev:** Portrait of Columbus, sprays below at left, church at right **Rev. Legend:** CENTENARIO DEL HALLAZGO DE LOS RESTOS DE COLON **Edge:** Reeded **Note:** Prev. KM#M2b.

Date	Mintage	F	VF	XF	Unc	BU
1977 Proof	Est. 40					

X# 2c 200 PESOS

Aluminum, 38 mm. **Subject:** 100th Anniversary - Discovery of Columbus' Remains **Obv:** Arms in sprays **Rev:** Portrait of Columbus, sprays below at left, church at right **Rev. Legend:** CENTENARIO DEL HALLAZGO DE LOS RESTOS DE COLON **Edge:** Reeded **Note:** Prev. KM#M2c.

Date	Mintage	F	VF	XF	Unc	BU
1977 Proof	Est. 40					

X# 2d 200 PESOS

31.1000 g., 0.9000 Platinum 0.8999 oz. APW, 38 mm. **Obv:** Arms in sprays **Rev:** Portrait of Columbus, sprays below at left, church at right **Rev. Legend:** CENTENARIO DEL HALLAZGO DE LOS RESTOS DE COLON **Edge:** Reeded

Date	Mintage	F	VF	XF	Unc	BU
1977 Proof	—					

Note: Estimated mintage 5-10



X# 5 300 PESOS

Silver, 30 mm. **Subject:** Human Rights **Obv:** Arms **Obv. Legend:** * REPUBLICA DOMINICANA **Rev:** Three jugate heads right **Rev. Legend:** * CUNA DE LOS DERECHOS HUMANOS * - MUNTE SIMOS * ENRIQUILLO * LEMBA

Date	Mintage	F	VF	XF	Unc	BU
1983 Proof	—					

X# 5a 300 PESOS

Silver, 30 mm. **Subject:** Human Rights **Obv:** Arms **Obv. Legend:** * REPUBLICA DOMINICANA **Rev:** Three jugate heads right **Rev. Legend:** * CUNA DE LOS DERECHOS HUMANOS * - MUNTE SIMOS * ENRIQUILLO * LEMBA **Note:** Prev. KM#M5.

Date	Mintage	F	VF	XF	Unc	BU
1983 Proof	—					

X# 5b 300 PESOS

Copper, 30 mm. **Subject:** Human Rights **Obv:** Arms **Obv. Legend:** * REPUBLICA DOMINICANA **Rev:** Three jugate heads right **Rev. Legend:** * CUNA DE LOS DERECHOS HUMANOS * - MUNTE SIMOS * ENRIQUILLO * LEMBA **Note:** Piefort.

Date	Mintage	F	VF	XF	Unc	BU
1983 Proof	—					

X# 5c 300 PESOS

Silver, 30 mm. **Subject:** Human Rights **Obv:** Arms **Obv. Legend:** * REPUBLICA DOMINICANA **Rev:** Three jugate heads right **Rev. Legend:** * CUNA DE LOS DERECHOS HUMANOS * - MUNTE SIMOS * ENRIQUILLO * LEMBA **Note:** Piefort.

Date	Mintage	F	VF	XF	Unc	BU
1983 Proof	—					



X# 1 500 PESOS

Gold, 40.1 mm. **Subject:** Visit of Juan Carlos and Sofia of Spain **Obv:** Arms **Obv. Legend:** REPUBLICA DOMINICANA **Rev:** Jugate busts left **Rev. Legend:** JUAN CARLOS I Y SOFIA / REYES DE ESPAÑA-PRIMER VIAJE A AMERICA / SANTO DOMINGO - MAYO 1976 **Note:** Prev. KM#M1a.

Date	Mintage	F	VF	XF	Unc	BU
1976 Proof	Est. 10	Value: 1,600				

X# 1a 500 PESOS

Silver, 40.1 mm. **Subject:** Visit of Juan Carlos and Sofia of Spain **Obv:** Arms **Obv. Legend:** REPUBLICA DOMINICANA **Rev:** Jugate busts left **Rev. Legend:** JUAN CARLOS I Y SOFIA / REYES DE ESPAÑA-PRIMER VIAJE A AMERICA / SANTO DOMINGO - MAYO 1976 **Note:** Prev. KM#M1.

Date	Mintage	F	VF	XF	Unc	BU
1976 Proof	Est. 40	Value: 85.00				

X# 1b 500 PESOS

Bronze, 40.1 mm. **Subject:** Visit of Juan Carlos and Sofia of Spain **Obv:** Arms **Obv. Legend:** REPUBLICA DOMINICANA **Rev:** Jugate busts left **Rev. Legend:** JUAN CARLOS I Y SOFIA / REYES DE ESPAÑA-PRIMER VIAJE A AMERICA / SANTO DOMINGO - MAYO 1976 **Note:** Prev. KM#M1c.

Date	Mintage	F	VF	XF	Unc	BU
1976 Proof	Est. 40	Value: 40.00				

X# 1c 500 PESOS

Aluminum, 40.1 mm. **Subject:** Visit of Juan Carlos and Sofia of Spain **Obv:** Arms **Obv. Legend:** REPUBLICA DOMINICANA **Rev:** Jugate busts left **Rev. Legend:** JUAN CARLOS I Y SOFIA / REYES DE ESPAÑA-PRIMER VIAJE A AMERICA / SANTO DOMINGO - MAYO 1976 **Note:** Prev. KM#M1d.

Date	Mintage	F	VF	XF	Unc	BU
1976 Proof	Est. 40	Value: 30.00				

X# 1d 500 PESOS

Platinum APW, 40.1 mm. **Subject:** Visit of Juan Carlos and Sofia of Spain **Obv:** Arms **Obv. Legend:** REPUBLICA DOMINICANA **Rev:** Jugate busts left **Rev. Legend:** JUAN CARLOS I Y SOFIA / REYES DE ESPAÑA-PRIMER VIAJE A AMERICA / SANTO DOMINGO - MAYO 1976 **Note:** Prev. KM#M1b.

Date	Mintage	F	VF	XF	Unc	BU
1976 Proof	—	Value: 2,000				

X# 7 500 PESOS

0.9000 Gold **Subject:** 500th Anniversary - Discovery of America **Obv:** Arms **Rev:** Bust of Columbus right **Note:** Similar to KM#M6.

Date	Mintage	F	VF	XF	Unc	BU
1984 Proof	Est. 10	Value: 1,600				

X# 7a 500 PESOS

Aluminum **Subject:** 500th Anniversary - Discovery of America **Obv:** Arms **Rev:** Bust of Columbus right **Note:** Similar to KM#M6.

Date	Mintage	F	VF	XF	Unc	BU
1984 Proof	Est. 10	Value: 275				

MEDALLIC BULLION COINAGE



X# 25 5 OUNCES

155.5150 g., 0.9990 Silver 4.9947 oz. ASW, 68 mm. **Subject:** 500th Anniversary Columbus Discovers America **Note:** Illustration reduced.

Date	Mintage	F	VF	XF	Unc	BU
1987Mo Proof	—	Value: 250				

PIEFORTS

X#	Date	Mintage	Identification	Mkt Val
P1	1976	10	500 Pesos. Silver. X1.	165
P2	1976	10	500 Pesos. Goldine. X1.	120
P3	1976	—	500 Pesos. Copper. X1.	110
P4	1977	10	200 Pesos. Silver. Plain edge. X2.	150
P5	1977	—	200 Pesos. Goldine. Plain edge. X2.	125
P6	1980	10	100 Pesos. Silver. Plain edge. X3.	175

TRIAL STRIKES

With "PRUEBA"

X#	Date	Mintage	Identification	Mkt Val
TS1	1983	—	100 Pesos. Silver. Obverse. X4.	65.00
TS2	1983	—	100 Pesos. Silver. Reverse. X4.	65.00
TS3	1983	—	100 Pesos. Copper. Obverse. X4.	35.00
TS4	1983	—	100 Pesos. Copper. Obverse. X4.	35.00
TS5	1983	—	300 Pesos. Silver. Obverse. X5.	75.00
TS6	1983	—	300 Pesos. Silver. Reverse. X5.	75.00
TS7	1983	—	300 Pesos. Copper. Obverse. X5.	40.00
TS8	1983	—	300 Pesos. Copper. Reverse. X5.	40.00



BRITISH CARIBBEAN TERRITORIES

TRIAL STRIKES

X# TS2 10 CENTS

20.1400 g., Copper-Nickel, 37.8 mm. **Ruler:** Elizabeth II **Rev:** Sir Francis Drake's ship "Golden Hind" **Edge:** Plain **Note:** With "Model".

Date	Mintage	F	VF	XF	Unc	BU
1955 (1991) Proof	—	Value: 45.00				

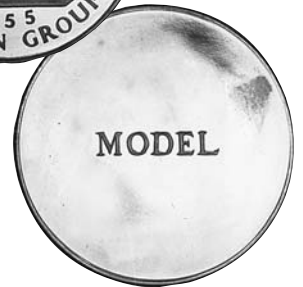

X# TS1 10 CENTS

18.8100 g., Bronze, 37.9 mm. **Ruler:** Elizabeth II **Rev:** Sir Francis Drake's ship "Golden Hind" **Edge:** Plain **Note:** With "MODEL"

Date	Mintage	F	VF	XF	Unc	BU
1955 (1991) Proof	—	Value: 35.00				

ECUADOR

REPUBLIC

MEDALLIC BULLION



X# 5 50 REALES / 5 OUNCE

155.5150 g., 0.9990 Silver 4.9947 oz. ASW, 65 mm.

Obv: Oval arms **Obv. Legend:** ISLAS GALAPAGOS**Rev:** Galapagos tortoise **Note:** Illustration reduced.

Date	Mintage	F	VF	XF	Unc	BU
1987 Proof	—	—	—	—	—	—

SILVER

CURRENCY COINAGE

Liberty Dollar Org. Issues



X# 11 20 LIBERTY DOLLARS

31.2800 g., 0.9990 Silver 1.0046 oz. ASW, 38.94 mm.

Obv: Liberty head left **Obv. Legend:** LIBERTAD **Obv. Inscription:** CONFIB EN / DIOS **Rev:** National arms **Rev. Legend:** ECUADOR **Rev. Inscription:** MI PAIS **Edge:** Reeded

Date	Mintage	F	VF	XF	Unc	BU
2007 Proof	—	—	—	—	—	—

EGYPT

OTTOMAN EMPIRE

1595 - 1914AD

MEDALLIC COINAGE



X# 1 1-1/2 JEDID ZHEIRLI

6.0800 g., Gold, 33 mm. **Ruler:** Ahmed III AH1115-1143/1703-1730AD **Obv:** Toughra in beaded circle above foliage **Rev:** Mint name in beaded circle above foliage **Note:** Created as jewelry.

Date	Mintage	VG	F	VF	XF	Unc
AH1115 Rare	—	—	—	—	—	—



X# 2 4 FINDIK

13.3400 g., Gold, 51 mm. **Ruler:** Ahmed III AH1115-1143/1703-1730AD **Obv:** Large toughra surrounded by six smaller toughras, all in beaded circles **Rev:** Large mint name surrounded by six smaller mint names, all in beaded circles **Note:** Created as jewelry.

Date	Mintage	VG	F	VF	XF	Unc
AH1115 Rare	—	—	—	—	—	—

TOKEN COINAGE

Borel Lavalley et Cie

X# Tn31 5 FRANCS

Brass **Obv:** Clipper ship **Obv. Legend:** TRAVANX DU CANAL DE SUEZ - EGYPT **Rev:** Large value "5" **Rev. Legend:** BOREL LAVALLEY ET COMPLETE **Note:** A modern copy.

Date	Mintage	VG	F	VF	XF	Unc
1865 (1970)	400	—	—	—	20.00	—

X# Tn31a 5 FRANCS

Bronze **Obv:** Clipper ship **Obv. Legend:** TRAVANX DU CANAL DE SUEZ - EGYPT **Rev:** Large value "5" **Rev. Legend:** BOREL LAVALLEY ET COMPLETE **Note:** A modern copy.

Date	Mintage	VG	F	VF	XF	Unc
1865 (1970)	200	—	—	—	35.00	50.00

BRITISH PROTECTORATE

AH1333-1341 / 1914-1922AD

TOKEN COINAGE



X# Tn15 8 REALES

24.8300 g., Silver, 41 mm. **Ruler:** Fuad I As Sultan, AH1336-1341/1917-1922AD **Issuer:** Saga-Saad Meawad **Obv:** Laureate bust of Ferdinand VII right **Obv. Legend:** FERDIN • VII • DEI • GRATIA **Rev:** Crowned arms between pillars **Note:** Imitation of Spanish Colonial 8 Reales.

Date	Mintage	Good	VG	F	VF	XF
1920	—	30.00	70.00	180	300	—

KINGDOM

AH1341-1372 / 1922-1952AD

TOKEN COINAGE

X# Tn25 2 REALES

Silver, 28.5 mm. **Obv:** Laureate bust of Charles IV right **Obv. Legend:** CAROLUS IIII DEI GRATIA **Rev:** Crowned arms between pillars **Rev. Legend:** • HISPAN • ET IND • REX • **Note:** Imitation of Spanish Colonial Lima Mint 2 Reales. Hallmarked: cat, "b"--20.

Date	Mintage	Good	VG	F	VF	XF
1799JJ LIMEA monogram	—	15.00	30.00	55.00	90.00	—

X# Tn23 8 REALES

Silver, 41 mm. **Issuer:** Saad Meawad, Cairo **Obv:** Laureate bust of Ferdinand VII right **Obv. Legend:** FERDIN (retrograde N) VII DEI GRATIA **Rev:** Crowned arms between pillars **Rev. Legend:** CAIRO SAGA SAAD MEAWAD **Note:** Imitation of Spanish Colonial 8 Reales.

Date	Mintage	Good	VG	F	VF	XF
1920	—	30.00	70.00	180	300	—

X# Tn27 8 REALES

Brass, 41 mm. **Issuer:** Mahmod Rashed, Cairo **Obv:** Laureate bust of Ferdinand VII right **Obv. Legend:** FERDIN VII DEI GRATIA **Rev:** Crowned arms between pillars **Rev. Legend:** MAHMOD RASHED CAIRO SAGA (retrograde S) **Note:** Imitation of Spanish Colonial 8 Reales.

Date	Mintage	F	VF	XF	Unc	BU
1990 retrograde 9's	—	90.00	150	—	—	—



X# Tn19 2 REALES

2.4000 g., Billon, 28.15 mm. **Issuer:** Saad Meawad, Cairo **Obv:** Laureate bust of Ferdinand VII right **Obv. Legend:** SAAD - MEAWAD.CAIRO. **Rev:** Crowned arms between pillars **Rev. Legend:** MEDAILLE • FANTASISIL • **Edge:** Plain **Note:** Imitation of Spanish Colonial 2 Reales.

Date	Mintage	Good	VG	F	VF	XF
ND	—	15.00	30.00	55.00	90.00	—



X# Tn17 2 REALES

3.4800 g., Billon, 28.63 mm. **Issuer:** Akhouan Nassi, Cairo **Obv:** Laureate bust of Charles III right **Obv. Legend:** AKHOUAN • NASSI • CAIRE • SA **Rev:** Crowned arms between pillars **Rev. Legend:** MEDAILLE • ... • ET CAIRE **Edge:** Plain **Note:** Imitation of Spanish Colonial 2 Reales. Hallmarked.

Date	Mintage	Good	VG	F	VF	XF
ND	—	15.00	30.00	55.00	90.00	—



X# Tn21 2 REALES

4.4300 g., Billon, 28.62 mm. **Issuer:** Sdim Moussa Levy **Obv:** Laureate bust of Charles IV right **Obv. Legend:** SELIM • MOUSSA • LEVY • **Rev:** Crowned arms between pillars **Rev. Legend:** • MEDAILLE FANTASIE • ETC • **Edge:** Plain **Note:** Imitation of Spanish Colonial 2 Reales. Hallmarked.

Date	Mintage	Good	VG	F	VF	XF
ND	—	15.00	30.00	55.00	90.00	—

ARAB REPUBLIC

AH1391- / 1971- AD

MEDALLIC BULLION COINAGE



X# 11 60 PIASTRES

5.8000 g., Gold, 21.7 mm. **Obv:** Bust of Queen Nefertiti right **Rev:** Rising sun, palm trees, pyramids **Edge:** Reeded

Date	Mintage	F	VF	XF	Unc	BU
ND	—	—	—	—	—	—

Note: Very unusual unidentifiable legends



X# 5 5 OUNCES

155.5150 g., 0.9990 Silver 4.9947 oz. ASW, 67 mm. **Subject:** Ancient Rulers **Obv:** Ancient stylized eagle **Rev:** Mask of Tutankhamen **Note:** Illustration reduced.

Date	Mintage	F	VF	XF	Unc	BU
AH1407(1987) Proof	—	—	—	—	—	—



X# 6 5 OUNCES

155.5150 g., 0.9990 Silver 4.9947 oz. ASW, 67 mm. **Subject:** Ancient Rulers **Obv:** Ancient stylized eagle **Rev:** Bust of Cleopatra VII left **Note:** Illustration reduced

Date	Mintage	F	VF	XF	Unc	BU
AH1407(1987) Proof	—	—	—	—	—	—



X# 7 5 OUNCES

155.5150 g., 0.9990 Silver 4.9947 oz. ASW, 67 mm. **Subject:** Ancient Rulers **Obv:** Ancient stylized eagle **Rev:** Bust of Nefertiti right **Note:** Illustration reduced

Date	Mintage	F	VF	XF	Unc	BU
AH1407 (1987) Proof	—	—	—	—	—	—

EL SALVADOR

SANTA ANA LA GRANDE

MEDALLIC COINAGE



X# 1 REAL

Silver **Note:** Prev. KM#M1. Struck for Ferdinand VII as the new king of Spain while he was under Napoleonic French guard.

Date	Mintage	F	VF	XF	Unc	BU
1808	—	100	200	350	500	—

VICE-ROYALTY OF NEW SPAIN

MEDALLIC COINAGE



X# 2 REAL

Silver **Obv. Legend:** FERNANDO • VII • REY • DE • ESP • IN DIAS • * **Rev. Legend:** PROCLAMADO • EN • S • SALVADOR • DE • G • **Note:** Prev. KM#M2.

Date	Mintage	F	VF	XF	Unc	BU
1808	—	50.00	100	200	350	—



X# 3 2 REALES

Silver **Obv. Legend:** A FERNANDO * VII * ANO * I * DE SU REINA * **Rev. Legend:** PROCLAMADO EN LA • N • C • DES • SALVADOR • EN GUATEM • **Note:** Prev. KM#M3.

Date	Mintage	F	VF	XF	Unc	BU
1808 PGA	—	100	200	375	750	—



X# 4 2 REALES

Silver **Obv. Legend:** A FERNANDO * VII * ANO * I * DE SU REYN * **Rev. Legend:** PROCLAMADO EN LA • N • C • DES • SALVADOR • EN GUATEM * **Note:** Prev. KM#M4.

Date	Mintage	F	VF	XF	Unc	BU
1808 PGA	—	120	225	425	800	—

REPUBLIC OF EL SALVADOR

MEDALLIC COINAGE

General Barrios Series

Originals were struck in Bronze and silver in 1861. These restrikes were produced about 1971.



X# 5 PESO

Copper **Subject:** General Barrios **Obv:** Arms **Rev:** Head right

Date	Mintage	F	VF	XF	Unc	BU
1861 Proof	—	—	—	—	—	Value: 125

X# 5a PESO

Aluminum **Subject:** General Barrios **Edge:** Reeded

Date	Mintage	F	VF	XF	Unc	BU
1861 Proof	—	—	—	—	—	Value: 85.00

X# 5b PESO

Aluminum **Subject:** General Barrios **Edge:** Plain

Date	Mintage	F	VF	XF	Unc	BU
1861 Proof	—	—	—	—	—	Value: 85.00

X# 5c PESO

Silver **Subject:** General Barrios

Date	Mintage	F	VF	XF	Unc	BU
1861 Proof	—	—	—	—	—	Value: 175

X# 5d PESO

Gold **Subject:** General Barrios

Date	Mintage	F	VF	XF	Unc	BU
1861 Proof; Rare	—	—	—	—	—	—

ELLEORE

KINGDOM

FANTASY COINAGE

X# 1 11 DISSER

Silver, 25 mm. **Ruler:** Erik II **Obv:** Royal Cipher of King Erik II **Obv. Legend:** REGNO DE ELLORIA 1944 - 1969 **Rev:** Shield of Elleore **Rev. Legend:** 1944 - 27.8.1969 11 DISSER

Date	Mintage	F	VF	XF	Unc	BU
1969	—	—	—	—	18.00	—

X# 2 LEO D'OR

Copper, 35 mm. **Ruler:** Leo II **Obv:** Profile left **Obv. Legend:** LEO II KONGIS AF ELEORE **Rev:** Arms of Elleore **Rev. Legend:** 1 LEO D'OR

Date	Mintage	F	VF	XF	Unc	BU
1979	—	—	—	—	50.00	—

X# 3 2 LEO D'OR

Copper, 35 mm. **Obv:** Heads conjoined left of the Archduke of Kajsnuud **Obv. Legend:** STORHERTUGEN af KAJSKUDE **Rev:** Arms **Rev. Legend:** 2 LEO D'OR **Note:** King Os (crowned for one day) incorrectly labeled as Leo III

Date	Mintage	F	VF	XF	Unc	BU
1983 Antique patina	—	—	—	—	45.00	—

X# 5 2 LEO D'OR

Nickel Plated Steel, 35 mm. **Ruler:** Leodora I **Obv:** Crowned bust right **Rev:** Arms

Date	Mintage	F	VF	XF	Unc	BU
2003	—	—	—	—	40.00	—

X# 4 3 LEO D'OR

Bronze, 35 mm. **Obv:** Hans Nerbek in Naval (fore-aft) hat profile left **Rev:** Arms

Date	Mintage	F	VF	XF	Unc	BU
1984	—	—	—	—	45.00	—

ENDERBYLAND

AUSTRALIAN ANTARCTIC TERRITORY

FANTASY COINAGE



X# 1 SOVEREIGN

Brass, 25.5 mm. **Obv:** Arrowed symbol **Obv. Legend:** ANTARCTIC TERRITORY **Obv. Designer:** Fred Zinkann **Rev:** Enflamed Runic symbol **Edge:** Plain

Date	Mintage	F	VF	XF	Unc	BU
1990	250	—	—	9.50	30.00	—



X# 1a SOVEREIGN

Aluminum, 26.1 mm. **Obv:** Arrowed symbol **Obv. Legend:** ANTARCTIC TERRITORY **Obv. Designer:** Fred Zinkann **Rev:** Enflamed Runic symbol **Edge:** Plain

Date	Mintage	F	VF	XF	Unc	BU
1990 (2004 restrike)	250	—	—	7.50	10.00	—



X# 1b SOVEREIGN

Copper, 25.35 mm. **Obv:** Arrowed symbol **Obv. Legend:** ANTARCTIC TERRITORY **Obv. Designer:** Fred Zinkann **Rev:** Enflamed Runic symbol **Edge:** Plain

Date	Mintage	F	VF	XF	Unc	BU
1990 (2004 restrike)	250	—	—	9.50	25.00	—

X# 2 SOVEREIGN

Copper-Nickel Clad Copper, 25.5 mm. **Obv:** Arrowed symbol **Obv. Legend:** ANTARCTIC TERRITORY **Obv. Designer:** Fred Zinkann **Rev:** Enflamed Runic symbol **Edge:** Plain **Note:** Counterstamped on U.S. quarter dollar.

Date	Mintage	F	VF	XF	Unc	BU
1990	—	—	—	15.00	25.00	—

PATTERNS

X#	Date	Mintage	Identification	Mkt Val
Pn1	1990	5	Sovereign. Copper Alloys. X#1.	50.00
Pn2	1990	5	Sovereign. Copper-Nickel. X#1.	50.00
Pn3	1990	5	Sovereign. 0.9950 Molybdenum. X#1.	125
Pn4	1990	1	Sovereign. Niobium. X#1.	—
Pn5	1990	5	Sovereign. Palladium. X#1.	300

X#	Date	Mintage	Identification	Mkt Val
Pn6	1990	3	Sovereign. Titanium. X#1.	150
Pn7	1990	5	Sovereign. 0.9990 Silver. X#1.	85.00
Pn8	1990	1	Sovereign. 0.9167 Gold. X#1.	—
Pn9	1990	1	Sovereign. Steel. X#1.	—

TRIAL STRIKES

X#	Date	Mintage	Identification	Mkt Val
TS1	1990	30	Sovereign. 0.9950 Molybdenum. Obverse, X#1.	100
TS2	ND(1990)	30	Sovereign. 0.9950 Molybdenum. Reverse, X#1.	100

EQUATORIAL GUINEA

REPUBLIC

MEDALLIC COINAGE

Banco Central Issues



X# 1 1000 BIPKWELE
 12.5900 g., 0.9250 Silver 0.3744 oz. ASW, 34.4 mm.
Subject: 1979 Spanish Royalty Visit **Obv:** Arms **Obv. Legend:** REPUBLICA DE GUINEA ECUATORIAL
Rev: Jugate busts of Juan Carlos and Sofia left **Rev. Legend:** S.S.M.M. LOS REYES DE ESPAÑA VISITAN GUINEA **Note:** Previous KM#M1.

Date	Mintage	F	VF	XF	Unc	BU
(19)80	5,125	—	—	—	22.50	—
(19)80 Proof	3,000	Value: 30.00		—	—	—

X# 5 1000 BIPKWELE
 12.5900 g., 0.9250 Silver 0.3744 oz. ASW, 34.4 mm.
Subject: 1979 Spanish Royalty Visit **Obv:** Arms **Obv. Legend:** REPUBLICA DE GUINEA ECUATORIAL
Rev: Bust of Juan Carlos left **Rev. Legend:** S.M. DON JUAN CARLOS I VISITA GUINEA **Note:** Previous KM#M2.

Date	Mintage	F	VF	XF	Unc	BU
(19)80	5,125	—	—	—	22.50	—
(19)80 Proof	3,000	Value: 30.00		—	—	—



X# 2 2000 BIPKWELE
 25.0000 g., 0.9250 Silver 0.7435 oz. ASW, 40.7 mm.
Subject: 1979 Spanish Royalty Visit **Obv:** Arms **Obv. Legend:** REPUBLICA DE GUINEA ECUATORIAL
Rev: Jugate busts of Juan Carlos and Sofia left **Rev. Legend:** S.S.M.M. LOS REYES DE ESPAÑA VISITAN GUINEA **Note:** Previous KM#M3.

Date	Mintage	F	VF	XF	Unc	BU
(19)80	5,125	—	—	—	37.50	—
(19)80 Proof	3,000	Value: 45.00		—	—	—



X# 6 2000 BIPKWELE
 25.0000 g., 0.9250 Silver 0.7435 oz. ASW, 40.7 mm.
Subject: 1979 Spanish Royalty Visit **Obv:** Arms **Obv. Legend:** REPUBLICA DE GUINEA ECUATORIAL
Rev: Bust of Juan Carlos left **Rev. Legend:** S.M. DON JUAN CARLOS I VISITA GUINEA **Note:** Prev. KM#M4.

Date	Mintage	F	VF	XF	Unc	BU
(19)80	5,125	—	—	—	37.50	—
(19)80 Proof	3,000	Value: 45.00		—	—	—



X# 3 500 BIPKWELE
 4.0000 g., 0.9170 Gold 0.1179 oz. AGW, 20 mm.
Subject: 1979 Spanish Royalty Visit **Obv:** Arms **Rev:** Jugate busts of Juan Carlos and Sofia left **Rev. Legend:** S.S.M.M. LOS REYES DE ESPAÑA VISITAN GUINEA **Note:** Previous KM#M5.

Date	Mintage	F	VF	XF	Unc	BU
(19)80	4,250	—	—	—	250	—
(19)80 Proof	2,000	Value: 300		—	—	—



X# 7 500 BIPKWELE
 4.0000 g., 0.9170 Gold 0.1179 oz. AGW, 20 mm.
Subject: 1979 Spanish Royalty Visit **Obv:** Arms **Obv. Legend:** REPUBLICA DE GUINEA ECUATORIAL
Rev: Bust of Juan Carlos left **Note:** Prev. KM#M6.

Date	Mintage	F	VF	XF	Unc	BU
(19)80	4,250	—	—	—	250	—
(19)80 Proof	2,000	Value: 300		—	—	—



X# 4 10000 BIPKWELE
 8.0000 g., 0.9170 Gold 0.2358 oz. AGW, 24 mm.
Subject: 1979 Spanish Royalty Visit **Obv:** Arms **Obv. Legend:** REPUBLICA DE GUINEA ECUATORIAL
Rev: Jugate busts of Juan Carlos and Sofia left **Rev. Legend:** S.S.M.M. LOS REYES DE ESPAÑA VISITAN GUINEA **Note:** Prev. KM#M7.

Date	Mintage	F	VF	XF	Unc	BU
(19)80	4,250	—	—	—	500	—
(19)80 Proof	2,000	Value: 550		—	—	—



X# 8 10000 BIPKWELE
 8.0000 g., 0.9170 Gold 0.2358 oz. AGW, 24 mm.
Subject: 1979 Spanish Royalty Visit **Obv:** Arms **Obv. Legend:** REPUBLICA DE GUINEA ECUATORIAL
Rev: Bust of Juan Carlos left **Rev. Legend:** S.M. DON JUAN CARLOS I VISITA GUINEA **Note:** Prev. KM#M8.

Date	Mintage	F	VF	XF	Unc	BU
(19)80	4,250	—	—	—	500	—
(19)80 Proof	2,000	Value: 550		—	—	—

INSTITUT MONETAIRE



X# 124 1500 CFA FRANCS-1 AFRICA
 Nickel Plated Iron, 26 mm. **Obv:** Cowry shells **Rev:** Elephant head on full Africa map **Edge:** Plain **Note:** Prev. KM#124.

Date	Mintage	F	VF	XF	Unc	BU
2005	2,005	—	—	—	25.00	—

X# 124a 1500 CFA FRANCS-1 AFRICA
 0.9990 Silver, 26 mm. **Obv:** Cowry shells **Rev:** Elephant head on full Africa map **Note:** Prev. KM#124a.

Date	Mintage	F	VF	XF	Unc	BU
2005	25	—	—	—	360	—

PATTERNS

Including off metal strikes

X#	Date	Mintage	Identification	Mkt Val
Pn1	(19)80	—	1000 Bipkwele. Copper. X#M1.	30.00
Pn2	(19)80	—	1000 Bipkwele. Aluminum. X#M1.	25.00
Pn3	(19)80	—	1000 Bipkwele. 0.9170 Gold. X#M1.	135
Pn4	(19)80	—	1000 Bipkwele. Copper. X#M5.	30.00
Pn5	(19)80	—	1000 Bipkwele. Aluminum. X#M5.	—
Pn6	(19)80	—	1000 Bipkwele. 0.9170 Gold. X#M5.	135
Pn7	(19)80	—	2000 Bipkwele. Copper. X#M2.	40.00

X#	Date	Mintage	Identification	Mkt Val
Pn8	(19)80	—	2000 Bipkwele. Aluminum. X#M2.	35.00
Pn9	(19)80	—	2000 Bipkwele. 0.9170 Gold. X#M2.	—
Pn10	(19)80	—	2000 Bipkwele. Copper. X#M6.	40.00
Pn11	(19)80	—	2000 Bipkwele. Aluminum. X#M6.	30.00
Pn12	(19)80	—	2000 Bipkwele. 0.9170 Gold. X#M6.	—
Pn13	(19)80	—	5000 Bipkwele. Copper. 34 mm. Juan Carlos and Sofia.	45.00
Pn14	(19)80	—	5000 Bipkwele. Aluminum. 34 mm. Juan Carlos and Sofia.	35.00
Pn15	(19)80	—	5000 Bipkwele. Copper. 34 mm. Juan Carlos.	45.00
Pn16	(19)80	—	5000 Bipkwele. Aluminum. 34 mm. Juan Carlos.	35.00
Pn17	(19)80	—	5000 Bipkwele. Copper. X#M3.	30.00
Pn18	(19)80	—	5000 Bipkwele. Aluminum. X#M3.	25.00
Pn19	(19)80	—	5000 Bipkwele. Copper. X#M7.	30.00
Pn20	(19)80	—	5000 Bipkwele. Aluminum. X#M7.	25.00
Pn21	(19)80	—	10000 Bipkwele. Copper. 40.7 mm. Juan Carlos and Sofia.	40.00
Pn22	(19)80	—	10000 Bipkwele. Aluminum. 40.7 mm. Juan Carlos and Sofia.	30.00



Pn23	(19)80	—	10000 Bipkwele. Copper. 40.7 mm. Juan Carlos.	40.00
Pn24	(19)80	—	10000 Bipkwele. Aluminum. 40.7 mm. Juan Carlos.	30.00
Pn25	(19)80	—	10000 Bipkwele. Copper. X#M4.	40.00
Pn26	(19)80	—	10000 Bipkwele. Aluminum. X#M4.	30.00
Pn27	(19)80	—	10000 Bipkwele. Copper. X#M8.	—
Pn28	(19)80	—	10000 Bipkwele. Aluminum. X#M8.	30.00

PIEFORTS

X#	Date	Mintage	Identification	Issue Price	Mkt Val
P21	(19)80	—	1000 Bipkwele. 0.9250 Silver. 25.4900 g. Reeded edge. X#M1.	—	75.00



X#	Date	Mintage	Identification	Issue Price	Mkt Val
P22	(19)80	—	1000 Bipkwele. 0.9250 Silver. 25.4900 g. Plain edge. X#M1.	—	75.00
P23	(19)80	—	1000 Bipkwele. 0.9170 Gold. 25.5000 g. X#M1.	—	1,250
P24	(19)80	—	1000 Bipkwele. Copper. Reeded edge. X#M1.	—	45.00
P25	(19)80	—	1000 Bipkwele. Copper. Plain edge. X#M1.	—	45.00
P26	(19)80	—	1000 Bipkwele. Goldine Copper. X#M1.	—	45.00
P27	(19)80	—	1000 Bipkwele. 0.9250 Silver. 25.4900 g. Reeded edge. X#M5.	—	75.00
P28	(19)80	—	1000 Bipkwele. 0.9250 Silver. 25.4900 g. Plain edge. X#M5.	—	75.00
P29	(19)80	—	1000 Bipkwele. 0.9170 Gold. 25.5000 g. X#M5.	—	1,250
P30	(19)80	—	1000 Bipkwele. Copper. Reeded edge. X#M5.	—	45.00
P31	(19)80	—	1000 Bipkwele. Copper. Plain edge. X#M5.	—	45.00
P32	(19)80	—	1000 Bipkwele. Goldine Copper. X#M5.	—	45.00



P33	(19)80	—	2000 Bipkwele. 0.9250 Silver. Reeded edge. X#M2.	—	120
P34	(19)80	—	2000 Bipkwele. 0.9250 Silver. Plain edge. X#M2.	—	120
P35	(19)80	—	2000 Bipkwele. 0.9170 Gold. X#M2.	—	3,000
P36	(19)80	—	2000 Bipkwele. Copper. Reeded edge. X#M2.	—	65.00
P37	(19)80	—	2000 Bipkwele. Copper. Plain edge. X#M2.	—	65.00
P38	(19)80	—	2000 Bipkwele. Goldine Copper. X#M2.	—	65.00
P39	(19)80	—	2000 Bipkwele. 0.9250 Silver. Reeded edge. X#M6.	—	135
P40	(19)80	—	2000 Bipkwele. 0.9250 Silver. Plain edge. X#M6.	—	135
P41	(19)80	—	2000 Bipkwele. Gold. X#M6.	—	3,000
P42	(19)80	—	2000 Bipkwele. Copper. Reeded edge. X#M6.	—	65.00
P43	(19)80	—	2000 Bipkwele. Copper. Plain edge. X#M6.	—	65.00

X#	Date	Mintage	Identification	Issue Price	Mkt Val
P44	(19)80	—	2000 Bipkwele. Goldine Copper. X#M6.	—	65.00
P45	(19)80	—	5000 Bipkwele. 0.9250 Silver. 34 mm. Juan Carlos and Sofia. Plain edge.	—	135
P46	(19)80	—	5000 Bipkwele. Goldine Copper. 34 mm. Juan Carlos and Sofia. Plain edge.	—	65.00
P47	(19)80	—	5000 Bipkwele. 0.9250 Silver. 34 mm. Juan Carlos. Plain edge.	—	65.00
P48	(19)80	—	5000 Bipkwele. Goldine Copper. 34 mm. Juan Carlos. Plain edge.	—	—
P49	(19)80	750	5000 Bipkwele. 0.9170 Gold. X#M3.	—	600
P50	(19)80	—	5000 Bipkwele. 0.9170 Copper. X#M3.	—	80.00
P51	(19)80	—	5000 Bipkwele. 0.9170 Gold. X#M7.	—	600
P52	(19)80	—	5000 Bipkwele. Copper. X#M7.	—	80.00



P53	(19)80	—	10000 Bipkwele. 0.9250 Silver. 40.6 mm. Juan Carlos and Sofia. Plain edge.	—	225
P54	(19)80	—	10000 Bipkwele. Goldine Copper. 40.6 mm. Juan Carlos and Sofia. Plain edge.	—	100
P55	(19)80	—	10000 Bipkwele. 0.9250 Silver. 40.6 mm. Juan Carlos. Plain edge.	—	225
P56	(19)80	—	10000 Bipkwele. Goldine Copper. 40.6 mm. Juan Carlos. Plain edge.	—	100
P57	(19)80	—	10000 Bipkwele. 0.9170 Gold. X#M4.	—	1,000
P58	(19)80	—	10000 Bipkwele. Copper. X#M4.	—	95.00
P59	(19)80	10	10000 Bipkwele. 0.9170 Gold. X#M8.	—	2,750
P60	(19)80	—	10000 Bipkwele. Copper. X#M8.	—	95.00

TRIAL STRIKES

X#	Date	Mintage	Identification	Issue Price	Mkt Val
TS11	(19)80	—	1000 Bipkwele. 0.9250 Silver. Obverse X#M1, with PRUEBA.	—	45.00
TS12	(19)80	—	1000 Bipkwele. 0.9250 Silver. Reverse X#M1, with PRUEBA.	—	45.00
TS13	(19)80	—	1000 Bipkwele. 0.9250 Silver. Obverse X#M1, without PRUEBA.	—	45.00
TS14	(19)80	—	1000 Bipkwele. 0.9250 Silver. Reverse X#M1, without PRUEBA.	—	45.00

X#	Date	Mintage	Identification	Issue Price	Mkt Val	X#	Date	Mintage	Identification	Issue Price	Mkt Val	X#	Date	Mintage	Identification	Issue Price	Mkt Val
TS15	(19)80	—	1000 Bipkwele. Copper. Obverse X#M1, with PRUEBA.	—	30.00	TS36	(19)80	—	5000 Bipkwele. 0.9250 Silver. 34 mm. Reverse Juan and Sofia, with PRUEBA.	—	60.00	TS61	(19)80	—	10000 Bipkwele. 0.9250 Silver. 40.6 mm. Obverse arms, without PRUEBA.	—	60.00
TS16	(19)80	—	1000 Bipkwele. Copper. Reverse X#M1, with PRUEBA.	—	30.00	TS37	(19)80	—	5000 Bipkwele. 0.9250 Silver. 34 mm. Obverse arms, without PRUEBA.	—	60.00	TS62	(19)80	—	10000 Bipkwele. 0.9250 Silver. 40.6 mm. Reverse Juan and Sofia, without PRUEBA.	—	60.00
TS17	(19)80	—	1000 Bipkwele. 0.9250 Silver. Obverse X#M5, with PRUEBA.	—	45.00	TS38	(19)80	—	5000 Bipkwele. 0.9250 Silver. 34 mm. Reverse Juan and Sofia, without PRUEBA.	—	60.00	TS63	(19)80	—	10000 Bipkwele. Copper. 40.6 mm. Obverse arms, with PRUEBA.	—	50.00
TS18	(19)80	—	1000 Bipkwele. 0.9250 Silver. Reverse X#M5, with PRUEBA.	—	45.00	TS39	(19)80	—	5000 Bipkwele. Copper. 34 mm. Obverse arms, with PRUEBA.	—	50.00	TS64	(19)80	—	10000 Bipkwele. Copper. 40.6 mm. Reverse Juan and Sofia, with PRUEBA.	—	50.00
TS19	(19)80	—	1000 Bipkwele. 0.9250 Silver. Obverse X#M5, without PRUEBA.	—	45.00	TS40	(19)80	—	5000 Bipkwele. Copper. 34 mm. Reverse Juan and Sofia, with PRUEBA.	—	50.00	TS65	(19)80	—	10000 Bipkwele. 0.9250 Silver. 40.6 mm. Obverse arms, with PRUEBA.	—	60.00
TS20	(19)80	—	1000 Bipkwele. 0.9250 Silver. Reverse X#M5, without PRUEBA.	—	45.00	TS41	(19)80	—	5000 Bipkwele. 0.9250 Silver. 34 mm. Obverse arms, with PRUEBA.	—	60.00	TS66	(19)80	—	10000 Bipkwele. 0.9250 Silver. 40.6 mm. Reverse Juan Carlos, with PRUEBA.	—	60.00
TS21	(19)80	—	1000 Bipkwele. Copper. Obverse X#M5, with PRUEBA.	—	30.00	TS42	(19)80	—	5000 Bipkwele. 0.9250 Silver. 34 mm. Reverse Juan Carlos, with PRUEBA.	—	60.00	TS67	(19)80	—	10000 Bipkwele. 0.9250 Silver. 40.6 mm. Obverse arms, without PRUEBA.	—	60.00
TS22	(19)80	—	1000 Bipkwele. Copper. Reverse X#M5, with PRUEBA.	—	30.00	TS43	(19)80	—	5000 Bipkwele. 0.9250 Silver. 34 mm. Obverse arms, without PRUEBA.	—	60.00	TS68	(19)80	—	10000 Bipkwele. 0.9250 Silver. 40.6 mm. Reverse Juan Carlos, without PRUEBA.	—	60.00
						TS44	(19)80	—	5000 Bipkwele. 0.9250 Silver. 34 mm. Reverse Juan Carlos, without PRUEBA.	—	60.00	TS69	(19)80	—	10000 Bipkwele. Copper. 40.6 mm. Obverse arms, with PRUEBA.	—	50.00
						TS45	(19)80	—	5000 Bipkwele. Copper. 34 mm. Obverse arms, with PRUEBA.	—	50.00	TS70	(19)80	—	10000 Bipkwele. Copper. 40.6 mm. Reverse Juan Carlos, with PRUEBA.	—	50.00
						TS46	(19)80	—	5000 Bipkwele. Copper. 34 mm. Reverse Juan Carlos, with PRUEBA.	—	50.00	TS71	(19)80	—	10000 Bipkwele. 0.9250 Silver. Obverse X#M4, with PRUEBA.	—	45.00
						TS47	(19)80	—	5000 Bipkwele. 0.9250 Silver. Obverse X#M3, with PRUEBA.	—	45.00	TS72	(19)80	—	10000 Bipkwele. 0.9250 Silver. Reverse X#M4, with PRUEBA.	—	45.00
						TS48	(19)80	—	5000 Bipkwele. 0.9250 Silver. Reverse X#M3, with PRUEBA.	—	45.00	TS73	(19)80	—	10000 Bipkwele. 0.9250 Silver. Obverse X#M4, without PRUEBA.	—	45.00
						TS49	(19)80	—	5000 Bipkwele. 0.9250 Silver. Obverse X#M3, without PRUEBA.	—	45.00	TS74	(19)80	—	10000 Bipkwele. 0.9250 Silver. Reverse X#M4, without PRUEBA.	—	45.00
						TS50	(19)80	—	5000 Bipkwele. 0.9250 Silver. Reverse X#M3, without PRUEBA.	—	45.00	TS75	(19)80	—	10000 Bipkwele. Copper. Obverse X#M4, with PRUEBA.	—	35.00
						TS51	(19)80	—	5000 Bipkwele. Copper. Obverse X#M3, with PRUEBA.	—	30.00	TS76	(19)80	—	10000 Bipkwele. Copper. Reverse X#M4, with PRUEBA.	—	35.00
						TS52	(19)80	—	5000 Bipkwele. Copper. Reverse X#M3, with PRUEBA.	—	30.00	TS77	(19)80	—	10000 Bipkwele. 0.9250 Silver. Obverse X#M8, with PRUEBA.	—	45.00
						TS53	(19)80	—	5000 Bipkwele. 0.9250 Silver. Obverse X#M6, with PRUEBA.	—	45.00	TS78	(19)80	—	10000 Bipkwele. 0.9250 Silver. Reverse X#M8, with PRUEBA.	—	45.00
						TS54	(19)80	—	5000 Bipkwele. 0.9250 Silver. Reverse X#M6, with PRUEBA.	—	45.00	TS79	(19)80	—	10000 Bipkwele. 0.9250 Silver. Obverse X#M8, without PRUEBA.	—	45.00
						TS55	(19)80	—	5000 Bipkwele. 0.9250 Silver. Obverse X#M6, without PRUEBA.	—	45.00	TS80	(19)80	—	10000 Bipkwele. 0.9250 Silver. Reverse X#M8, without PRUEBA.	—	45.00
						TS56	(19)80	—	5000 Bipkwele. 0.9250 Silver. Reverse X#M6, without PRUEBA.	—	45.00	TS81	(19)80	—	10000 Bipkwele. Copper. Obverse X#M8, with PRUEBA.	—	35.00
						TS57	(19)80	—	5000 Bipkwele. Copper. Obverse X#M6, with PRUEBA.	—	30.00	TS82	(19)80	—	10000 Bipkwele. Copper. Reverse X#M8, with PRUEBA.	—	35.00
						TS58	(19)80	—	5000 Bipkwele. Copper. Reverse X#M6, with PRUEBA.	—	30.00						
						TS59	(19)80	—	10000 Bipkwele. 0.9250 Silver. 40.6 mm. Obverse arms, with PRUEBA.	—	60.00						
						TS60	(19)80	—	10000 Bipkwele. 0.9250 Silver. 40.6 mm. Reverse Juan and Sofia, with PRUEBA.	—	60.00						



ESPERANTO

INTERNATIONAL LANGUAGE

FANTASY COINAGE

Spesmiilo Series



X# 1 SPESMILO

Silver **Subject:** 25th Anniversary - First Publication of the Language **Note:** Struck at Holy Freres, Switzerland. Prev. KY#11.

Date	Mintage	F	VF	XF	Unc	BU
1912	—	—	—	75.00	120	—

X# 2 2 SPESMILOJ

Silver **Subject:** 25th Anniversary - First Publication of the Language **Note:** Struck at Holy Freres, Switzerland. Prev. KY#12.

Date	Mintage	F	VF	XF	Unc	BU
1912	—	—	—	145	200	—

UNIVERSAL LEAGUE

The Universal League was an Esperanto organization based in the Netherlands. These coins were struck at the Royal Dutch Mint, Utrecht. Remaining stocks were transferred to the Universal Esperanto Association (Rotterdam, Netherlands) in 1993 when the Universal League folded.



X# 3 STELO

Bronze, 20 mm. **Obv:** Shield with star w/rays **Obv. Legend:** UNO MONDO • UNO LINGVO • UNO MONO **Rev:** Star behind value **Rev. Legend:** UNIVERSALA LIGO **Edge:** Plain **Note:** Minted in 1960.

Date	Mintage	F	VF	XF	Unc	BU
1959 (u)	10,000	—	—	—	12.00	—



X# 4 5 STELOJ

Aluminum-Bronze **Note:** Minted in 1960.

Date	Mintage	F	VF	XF	Unc	BU
1959 (u)	10,000	—	—	—	12.00	—



X# 5 10 STELOJ

Copper-Nickel **Obv:** Bust of Dr. Zamenhof left **Obv. Legend:** D • RO L. L. ZAMENHOF KREINTO DE ESPERANTO **Rev. Legend:** UNIVERSALA LIGO **Note:** Minted in 1960.

Date	Mintage	F	VF	XF	Unc	BU
1959 (u)	10,000	—	—	—	18.00	—



X# 6 25 STELOJ

25.0000 g., 0.9000 Silver 0.7234 oz. ASW, 38 mm. **Obv:** Bust of Dr. Zamenhof left **Obv. Legend:** D • RO L. L. ZAMENHOF KREINTO DE ESPERANTO **Rev. Legend:** UNIVERSALA LIGO

Date	Mintage	F	VF	XF	Unc	BU
1965 (u) Proof	5,000	Value: 60.00	—	—	—	—

X# 7 25 STELOJ

19.0000 g., Copper-Nickel **Obv:** Bust of Dr. Zamenhof left **Obv. Legend:** D • RO L. L. ZAMENHOF KREINTO DE ESPERANTO **Rev. Legend:** UNIVERSALA LIGO **Note:** Without "PROOF" under portrait.

Date	Mintage	F	VF	XF	Unc	BU
1965 (u)	1,000	Value: 25.00	—	—	—	—

X# 8 25 STELOJ

50.0000 g., 0.9830 Gold Individually edge numbered. 1.5801 oz. AGW **Obv:** Bust of Dr. Zamenhof left **Obv. Legend:** D • RO L. L. ZAMENHOF KREINTO DE ESPERANTO **Rev. Legend:** UNIVERSALA LIGO

Date	Mintage	F	VF	XF	Unc	BU
1965	10	—	—	—	—	3,500

ESTONIA

GOVERNMENT IN EXILE

FANTASY COINAGE



X# 1 10 KROONI

18.0000 g., 0.9250 Silver 0.5353 oz. ASW **Subject:** General Johan Laidoner **Note:** Laidoner was Commander of the Estonian army in their 1918 War for Independence.

Date	Mintage	F	VF	XF	Unc	BU
1974	950	—	—	—	120	—



X# 2 DUCAT

3.5000 g., 0.9000 Gold 0.1013 oz. AGW **Subject:** Konstantine Paets

Date	Mintage	F	VF	XF	Unc	BU
1974	950	—	—	—	350	—

X# 2a DUCAT

Aluminum-Bronze **Subject:** Konstantine Paets

Date	Mintage	F	VF	XF	Unc	BU
1974	—	—	—	—	—	—

X# 3 DUCAT

3.5000 g., 0.9000 Gold 0.1013 oz. AGW **Subject:** Joan Tonisson

Date	Mintage	F	VF	XF	Unc	BU
1974	950	—	—	—	350	—

TOKEN COINAGE



X# Tn4 KROON

Silver Plated Bronze **Obv:** Arms **Rev:** Archaic sailing ship

Date	Mintage	F	VF	XF	Unc	BU
1990	—	—	—	—	20.00	—

X# Tn5 KROON

Bronze Gilt

Date	Mintage	F	VF	XF	Unc	BU
1990	—	—	—	—	18.00	—

**X# Tn6 KROON**White Metal **Obv:** Arms **Rev:** Archaic sailing ship

Date	Mintage	F	VF	XF	Unc	BU
1990	—	—	—	—	35.00	—

**X# Tn8 25 KROONI**Copper-Nickel **Subject:** Tallinn Songfest

Date	Mintage	F	VF	XF	Unc	BU
1990	—	—	—	—	35.00	—

**X# Tn9 50 KROONI**Copper-Nickel **Subject:** Tallinn Songfest

Date	Mintage	F	VF	XF	Unc	BU
1990	—	—	—	—	40.00	—

**X# Tn10 100 KROONI**Copper-Nickel **Subject:** Tallinn Songfest **Note:** The Tallinn series for the songfest were issued on par with the Swedish Kronor.

Date	Mintage	F	VF	XF	Unc	BU
1990	—	—	—	—	60.00	—

MODERN REPUBLIC

1991 - present

**FANTASY
EURO PATTERNS****INA Series****X# Pn1 EURO CENT**4.8200 g., Copper, 16.8 mm. **Issuer:** INA **Obv:** Stars at left, arms at right **Obv. Inscription:** EESTI **Rev:** Scales at right **Edge:** Plain

Date	Mintage	F	VF	XF	Unc	BU
2004 Proof	3,000	Value: 2.50	—	—	—	—
2004	12,500	—	—	—	—	3.00

X# Pn1a EURO CENTSilver, 16.8 mm. **Issuer:** INA **Obv:** Stars at left, arms at right **Obv. Inscription:** EESTI **Rev:** Scales at right **Edge:** Plain

Date	Mintage	F	VF	XF	Unc	BU
2004 Proof	175	Value: 7.00	—	—	—	—

X# Pn2 2 EURO CENT5.7700 g., Copper, 18.5 mm. **Issuer:** INA **Obv:** Stars at left, arms at right **Obv. Inscription:** EESTI **Rev:** Scales at right **Edge:** Plain

Date	Mintage	F	VF	XF	Unc	BU
2004	12,500	—	—	—	—	4.00
2004 Proof	3,000	Value: 3.00	—	—	—	—

X# Pn2a 2 EURO CENTSilver, 18.5 mm. **Issuer:** INA **Obv:** Stars at left, arms at right **Obv. Inscription:** EESTI **Rev:** Scales at right **Edge:** Plain

Date	Mintage	F	VF	XF	Unc	BU
2004 Proof	175	Value: 8.00	—	—	—	—

X# Pn3 5 EURO CENT7.3000 g., Copper, 20.7 mm. **Issuer:** INA **Obv:** Stars at left, arms at right **Obv. Inscription:** EESTI **Rev:** Scales at right **Edge:** Plain

Date	Mintage	F	VF	XF	Unc	BU
2004	12,500	—	—	—	—	5.00
2004 Proof	3,000	Value: 3.50	—	—	—	—

X# Pn3a 5 EURO CENTSilver, 20.7 mm. **Issuer:** INA **Obv:** Stars at left, arms at right **Obv. Inscription:** EESTI **Rev:** Scales at right **Edge:** Plain

Date	Mintage	F	VF	XF	Unc	BU
2004 Proof	175	Value: 10.00	—	—	—	—

X# Pn4 10 EURO CENT6.0500 g., Goldine, 19.3 mm. **Issuer:** INA **Obv:** Bust of Karl Ernst Von Baer slightly right divides date **Obv. Legend:** EESTI VABARIIK **Rev:** Dove, value in wreath of clasped hands **Edge:** Plain

Date	Mintage	F	VF	XF	Unc	BU
2004	12,500	—	—	—	—	6.00
2004 Proof	3,000	Value: 4.00	—	—	—	—

X# Pn4a 10 EURO CENTSilver, 19.3 mm. **Issuer:** INA **Obv:** Bust of Karl Ernst Von Baer slightly right divides date **Obv. Legend:** EESTI VABARIIK **Rev:** Dove, value in wreath of clasped hands **Edge:** Plain

Date	Mintage	F	VF	XF	Unc	BU
2004 Proof	175	Value: 12.00	—	—	—	—

X# Pn5 20 EURO CENT7.7500 g., Goldine, 22 mm. **Issuer:** INA **Obv:** Bust of Karl Ernst Von Baer slightly right divides date **Obv. Legend:** EESTI VABARIIK **Rev:** Dove, value in wreath of clasped hands **Edge:** Plain

Date	Mintage	F	VF	XF	Unc	BU
2004	12,500	—	—	—	—	8.00
2004 Proof	3,000	Value: 5.00	—	—	—	—

X# Pn5a 20 EURO CENTSilver, 22 mm. **Issuer:** INA **Obv:** Bust of Karl Ernst Von Baer slightly right divides date **Obv. Legend:** EESTI VABARIIK **Rev:** Dove, value in wreath of clasped hands **Edge:** Plain

Date	Mintage	F	VF	XF	Unc	BU
2004 Proof	175	Value: 14.00	—	—	—	—

X# Pn6 50 EURO CENT9.5600 g., Goldine, 24.3 mm. **Issuer:** INA **Obv:** Bust of Karl Ernst Von Baer slightly right divides date **Obv. Legend:** EESTI VABARIIK **Rev:** Dove, value in wreath of clasped hands **Edge:** Plain

Date	Mintage	F	VF	XF	Unc	BU
2004	12,500	—	—	—	—	10.00
2004 Proof	3,000	Value: 6.00	—	—	—	—

X# Pn6a 50 EURO CENTSilver, 24.3 mm. **Issuer:** INA **Obv:** Bust of Karl Ernst Von Baer slightly right divides date **Obv. Legend:** EESTI VABARIIK **Rev:** Dove, value in wreath of clasped hands **Edge:** Plain

Date	Mintage	F	VF	XF	Unc	BU
2004 Proof	175	Value: 18.00	—	—	—	—

**X# Pn7 EURO**8.5000 g., Bi-Metallic Goldine / Copper-Nickel, 22.8 mm. **Issuer:** INA **Obv:** Barn swallow in flight **Obv. Legend:** EESTI VABARIIK **Rev:** Medieval sailing ship, EEU star design and outlined map of Estonia at right **Edge:** Plain

Date	Mintage	F	VF	XF	Unc	BU
2004 Proof	3,000	Value: 8.00	—	—	—	—
2004	12,500	—	—	—	—	14.00

X# Pn7a EUROBi-Metallic Goldine-Silver, 22.8 mm. **Issuer:** INA **Obv:** Barn swallow in flight **Rev:** Medieval sailing ship, EEU star design and outlined map of Estonia at right **Edge:** Plain

Date	Mintage	F	VF	XF	Unc	BU
2004 Proof	175	Value: 22.50	—	—	—	—

**X# Pn8 2 EURO**10.8500 g., Bi-Metallic Copper-Nickel/Goldine, 25.7 mm. **Issuer:** INA **Obv:** Two barn swallows in flight **Obv. Legend:** EESTI VABARIIK **Rev:** Values, medieval sailing ship, EEU star design and medieval outlined map of Estonia at right **Edge:** Plain

Date	Mintage	F	VF	XF	Unc	BU
2004 Proof	3,000	Value: 10.00	—	—	—	—
2004	12,500	—	—	—	—	17.00

X# Pn8a 2 EURO

Bi-Metallic Silver/Goldline, 25.7 mm. **Obv:** Two barn swallows in flight **Obv. Legend:** EESTI VABARIK **Rev:** Value, medieval sailing ship, EEU star design and medieval outlined map of Estonia at right

Date	Mintage	F	VF	XF	Unc	BU
2004 Proof	175	Value: 28.50				

X# Pn9 5 EURO

Goldline, 36 mm. **Issuer:** INA **Obv:** Bust of Karl Ernst Von Baer slightly right divides date **Obv. Legend:** EESTI VABARIK **Rev:** Five barn swallows on shield divides date, stars above and below **Edge:** Plain

Date	Mintage	F	VF	XF	Unc	BU
2004 Proof	3,000	Value: 12.50				

X# Pn9a 5 EURO

Silver, 36 mm. **Issuer:** INA **Obv:** Bust of Karl Ernst von Baer slightly right divides date **Obv. Legend:** EESTI VABARIK **Rev:** Five barn swallows on shield divides date, stars above and below **Edge:** Plain

Date	Mintage	F	VF	XF	Unc	BU
2004 Proof	175	Value: 45.00				

Anonymous Issue**X# Pn10 EURO CENT**

Copper Plated Steel **Obv:** Three stylized deer heads right **Rev:** Large value, scales **Edge:** Plain

Date	Mintage	F	VF	XF	Unc	BU
2004	—	—	—	—	—	3.00

X# Pn11 2 EURO CENT

Copper Plated Steel **Obv:** Three stylized deer heads right **Rev:** Large value, scales

Date	Mintage	F	VF	XF	Unc	BU
2004	—	—	—	—	—	5.00

X# Pn12 5 EURO CENT

Copper Plated Steel **Obv:** Three stylized deer heads right **Rev:** Large value, scales **Edge:** Plain

Date	Mintage	F	VF	XF	Unc	BU
2004	—	—	—	—	—	7.00

X# Pn13 10 EURO CENT

Goldline **Obv:** Bust of Vabariik facing **Rev:** Large value in wreath of clasped hands **Edge:** Plain

Date	Mintage	F	VF	XF	Unc	BU
2004	—	—	—	—	—	9.00

X# Pn14 20 EURO CENT

Goldline **Obv:** Bust of Vabariik facing **Rev:** Large value in wreath of clasped hands **Edge:** Plain

Date	Mintage	F	VF	XF	Unc	BU
2004	—	—	—	—	—	12.00

X# Pn15 50 EURO CENT

Goldline **Obv:** Bust of Vabariik facing **Rev:** Large value in wreath of clasped hands **Edge:** Plain

Date	Mintage	F	VF	XF	Unc	BU
2004	—	—	—	—	—	15.00

X# Pn16 EURO

Bi-Metallic **Obv:** Bust of Bellinghausen facing 3/4 right, swallow in flight left **Rev:** Large value, viking boat

Date	Mintage	F	VF	XF	Unc	BU
2004	—	—	—	—	—	18.00

X# Pn17 2 EURO

Bi-Metallic **Obv:** Bust of Bellinghausen facing 3/4 right, two swallows in flight **Rev:** Large value, viking boat

Date	Mintage	F	VF	XF	Unc	BU
2004	—	—	—	—	—	22.00

MINT SETS

X#	Date	Mintage	Identification	Issue Price	Mkt Val
XMS1	2004 (8)	12,500	X#Pn1-Pn8	—	70.00
XMS2	2004 (8)	—	X#Pn10-Pn17.	—	90.00

PROOF SETS

X#	Date	Mintage	Identification	Issue Price	Mkt Val
XPS1	2004 (9)	3,000	X#Pn1-Pn9	—	100
XPS2	2004 (9)	175	X#Pn1a-Pn9a.	—	165

ETHIOPIA**EMPIRE OF ETHIOPIA****MEDALLIC COINAGE****Birr / Talari Series****X# 3.1 1/8 BIRR**

Gold **Obv:** Empress Zauditu **Rev:** Denomination obliterated

Date	Mintage	F	VF	XF	Unc	BU
EE1917 (1925)	—	—	1,000	1,700	2,750	—

X# 3.2 1/8 BIRR

Gold **Rev:** Denomination clear

Date	Mintage	F	VF	XF	Unc	BU
EE1917 (1925)	—	—	—	2,700	3,500	—

**X# 4.1 1/4 BIRR**

Gold **Obv:** Empress Zauditu **Rev:** Denomination obliterated

Date	Mintage	F	VF	XF	Unc	BU
EE1917 (1924)	—	—	2,000	2,900	4,000	—

X# 4.2 1/4 BIRR

Gold **Rev:** Denomination clear

Date	Mintage	F	VF	XF	Unc	BU
EE1917 (1925)	—	—	—	5,000	6,000	—

**X# 5 1/2 BIRR**

Gold **Obv:** Empress Zauditu **Rev:** Denomination obliterated **Note:** Prev. KM#M3 (Y#24).

Date	Mintage	F	VF	XF	Unc	BU
EE1916 (1924)	—	—	4,000	6,500	8,000	—

X# 5a.1 1/2 BIRR

Silver **Rev:** Denomination obliterated

Date	Mintage	F	VF	XF	Unc	BU
EE1917 (1925)	—	—	2,500	3,500	5,000	—

X# 5a.2 1/2 BIRR

Silver **Rev:** Denomination clear

Date	Mintage	F	VF	XF	Unc	BU
EE1917 (1925)	—	—	2,800	4,000	6,000	—

**X# 6 BIRR**

Gold **Obv:** Empress Zauditu **Rev:** Denomination obliterated **Note:** Prev. KM#M4.

Date	Mintage	F	VF	XF	Unc	BU
EE1916 (1924) Rare	2	—	—	—	—	—

Note: Numismatica Genevensis SA Auction 5, 12-08, XF realized approximately \$56,850. Bowers and Merena GUIA sale 3-88 AU realized \$15,400

X# 11 1/4 TALARI

11.9000 g., Gold, 25 mm. **Subject:** Coronation of Haile Selassie I **Note:** Coronation Medal. Similar to Talari, #X19.

Date	Mintage	F	VF	XF	Unc	BU
EE1923 (1931) Prooflike	—	—	—	700	850	—

**X# 18 1/2 TALARI**

Gold **Subject:** Coronation of Haile Selassie I **Note:** Coronation Commemoration Medal. Weight varies: 16.7-20.6 grams.

Date	Mintage	F	VF	XF	Unc	BU
EE1923 Prooflike	—	—	—	—	600	—

**X# 19 1/2 TALARI**

19.8000 g., Gold **Subject:** Coronation of Haile Selassie I **Obv:** Crowned bust right **Note:** Coronation Medal.

Date	Mintage	F	VF	XF	Unc	BU
EE1923 (1931)	—	—	900	1,250	1,800	—



X# 20 1/2 TALARI

13.8000 g., Gold **Subject:** 25th Anniversary of Reign
Obv: Conjoined busts left **Note:** Coronation
 Commemoration Medal.

Date	Mintage	F	VF	XF	Unc	BU
EE1948 (1956)	—	—	—	600	900	—



X# 1 TALARI

40.2000 g., Gold **Subject:** Menelik II **Obv:** Crowned
 bust left

Date	Mintage	F	VF	XF	Unc	BU
EE1889 (1897) Proof	—	Value: 2,200		—	—	—

X# 2 TALARI

Silver **Subject:** Menelik II

Date	Mintage	F	VF	XF	Unc	BU
EE1889 (1897) Proof	—	Value: 125		—	—	—



X# 17 TALARI

23.3000 g., Gold **Subject:** Ras Tafari **Obv:** Bust facing

Date	Mintage	F	VF	XF	Unc	BU
EE1911 (1919)	—	—	900	1,200	1,600	—



X# 7 TALARI

Gold **Subject:** Haile Selassie I **Note:** Weight varies:
 38.19-39.95 grams. Mintage figure per
 Kreisberg/Schulman sale Jan. 1963. Struck for Geoffrey
 Hearn by John Pinches, London, England.

Date	Mintage	F	VF	XF	Unc	BU
EE1923 (1931) Proof	10	Value: 2,500		—	—	—

X# 10 TALARI

Silver **Subject:** Coronation of Haile Selassie I

Date	Mintage	F	VF	XF	Unc	BU
EE1923 (1931)	—	—	125	250	500	—



X# 8 TALARI

Silver **Subject:** Haile Selassie I

Date	Mintage	F	VF	XF	Unc	BU
EE1923 (1931) Proof	—	Value: 200		—	—	—



X# 9 TALARI

Gold **Subject:** Coronation of Haile Selassie I

Date	Mintage	F	VF	XF	Unc	BU
EE1923 (1931)	—	—	1,600	2,750	4,750	—



X# 12 TALARI

29.4000 g., Gold **Subject:** Coronation of Haile Selassie I

Date	Mintage	F	VF	XF	Unc	BU
EE1923 (1931) Prooflike	—	—	—	1,250	2,000	—

X# 12a TALARI

Gold **Subject:** Coronation of Haile Selassie I **Note:**
 Weight varies: 43.20-47.60 grams.

Date	Mintage	F	VF	XF	Unc	BU
EE1923 (1931) Prooflike	—	—	—	1,500	2,500	—

Crown Series

Struck by the Franklin Mint, Pennsylvania, U.S.A.
 Sold at the Ethiopian Pavilion at EXPO 1967.



X# 13 CROWN

Bronze **Subject:** Haile Selassie I - 75th Birthday Commemorative **Obv:** Head facing 3/4 left **Rev:** Crowned and mantled arms

Date	Mintage	F	VF	XF	Unc	BU
1967	3,061	—	—	—	15.00	—
1967 Prooflike	501	—	—	—	—	30.00

X# 14 CROWN

0.9250 Silver **Subject:** Haile Selassie I - 75th Birthday Commemorative **Obv:** Head facing 3/4 left **Rev:** Crowned and mantled arms

Date	Mintage	F	VF	XF	Unc	BU
1967 Proof	600	Value: 65.00	—	—	—	—

X# 15 CROWN

0.9990 Silver **Subject:** Haile Selassie I - 75th Birthday Commemorative **Obv:** Head facing 3/4 left **Rev:** Crowned and mantled arms

Date	Mintage	F	VF	XF	Unc	BU
1967 Proof	400	Value: 75.00	—	—	—	—

X# 16 CROWN

0.7500 Gold **Obv:** Head facing 3/4 left **Rev:** Crowned and mantled arms

Date	Mintage	F	VF	XF	Unc	BU
1967 Proof; Unique	—	—	—	—	—	—

MINT VISIT MEDALS



X# 21 BIRR

Silver **Ruler:** Empress Zauditu EE1909-1923 / 1916-1930AD **Subject:** Prince Regent, Ras Taffari's Visit to Paris Mint **Obv:** Crowned bust right **Rev:** Inscription

Date	Mintage	F	VF	XF	Unc	BU
1924 Matte Proof	—	Value: 1,200	—	—	—	—

X# 22 BIRR

Gold **Ruler:** Empress Zauditu EE1909-1923 / 1916-1930AD **Obv:** Legend similar to rev. legend of KM#16 **Rev:** Crowned lion right, right foreleg raised holding ribboned cross

Date	Mintage	F	VF	XF	Unc	BU
1924 Unique	—	—	—	—	—	—

EUROPA

FEDERATED STATES

EUROPA COINAGE



X# 1 1/10 EUROPA

12.0000 g., Bronze, 31.5 mm. **Obv. Legend:** ETATS FEDERES D'EUROPE **Rev:** Bust right **Rev. Legend:** LOUIS PASTEUR **Edge:** Plain

Date	Mintage	F	VF	XF	Unc	BU
1928	—	125	200	300	—	—

X# 1a 1/10 EUROPA

Aluminum **Obv. Legend:** ETATS FEDERES D'EUROPE **Rev:** Bust right **Rev. Legend:** LOUIS PASTEUR **Edge:** Plain

Date	Mintage	F	VF	XF	Unc	BU
1928	—	—	—	—	—	—



X# 2 EUROPA

27.0000 g., Silver **Obv. Legend:** ETATS FEDERES D'EUROPE **Rev:** Bust right **Rev. Legend:** LOUIS PASTEUR **Edge:** Plain

Date	Mintage	F	VF	XF	Unc	BU
1928	—	—	200	325	500	—



X# 2a EUROPA

Bronze **Obv. Legend:** ETATS FEDERES D'EUROPE **Rev:** Bust right **Rev. Legend:** LOUIS PASTEUR **Edge:** Plain

Date	Mintage	F	VF	XF	Unc	BU
1928	—	—	125	225	—	—



X# 2b EUROPA

Silver Plated Brass **Obv. Legend:** ETATS FEDERES D'EUROPE **Rev:** Bust right **Rev. Legend:** LOUIS PASTEUR **Edge:** Plain

Date	Mintage	F	VF	XF	Unc	BU
1928	—	—	150	250	400	—

EUROPINO COINAGE



X# 11 2 1/2 EUROPINOS

12.5000 g., 0.9000 Silver 0.3617 oz. ASW **Subject:** Eisenhower **Note:** Prev. KY#19.

Date	Mintage	F	VF	XF	Unc	BU
1952HM	10,000	—	—	—	27.50	—
1959	—	—	—	—	—	—

X# 12 2 1/2 EUROPINOS

Aluminum **Subject:** Eisenhower **Note:** Prev. KY#19b.

Date	Mintage	F	VF	XF	Unc	BU
1952HM	2	—	—	—	—	—

X# 13 2 1/2 EUROPINOS

Gold **Note:** Prev. KY#19c.

Date	Mintage	F	VF	XF	Unc	BU
1952HM Unique	—	—	—	—	—	—

X# 14 2 1/2 EUROPINOS

Platinum APW

Date	Mintage	F	VF	XF	Unc	BU
1952HM Unique	—	—	—	—	—	—

X# 15 2 1/2 EUROPINOS

Silver **Note:** Piefort.

Date	Mintage	F	VF	XF	Unc	BU
1952HM	—	—	—	—	75.00	—



X# 17 5 EUROPINOS

0.9000 Silver, 36 mm. **Edge:** Reeded **Note:** Prev. KY#18.

Date	Mintage	F	VF	XF	Unc	BU
1952HM Proof	300	Value: 125	—	—	—	—

X# 18 5 EUROPINOS

Gold **Edge:** Reeded **Note:** Prev. KY#18b.

Date	Mintage	F	VF	XF	Unc	BU
1952HM Proof	—	Value: 22,550				

X# 19 5 EUROPINOS

Platinum APW

Date	Mintage	F	VF	XF	Unc	BU
1952HM Proof; Rare	—					

X# 20 5 EUROPINOS

Silver **Edge:** Plain **Note:** Prev. KY#18a. Piefort.

Date	Mintage	F	VF	XF	Unc	BU
1952HM Proof	—	Value: 250				

X# 21 5 EUROPINOS

Gold **Edge:** Plain **Note:** Prev. KY#18c. Piefort.

Date	Mintage	F	VF	XF	Unc	BU
1952HM Proof	—					

X# 22 5 EUROPINOS

Copper **Edge:** Plain **Note:** Prev. KY#18d. Piefort.

Date	Mintage	F	VF	XF	Unc	BU
1952HM Proof	—	Value: 100				

X# 23 5 EUROPINOS

Lead

Date	Mintage	F	VF	XF	Unc	BU
1952HM Proof	—	Value: 75.00				



X# A1 5 EUROPINOS

Silver, 28.1 mm. **Obv:** Flag **Rev:** Torch **Rev. Legend:** LIBERTAS **Edge:** Plain

Date	Mintage	F	VF	XF	Unc	BU
1965	—				32.50	

**INTERNATIONAL
FEDERATION
EUROPA COINAGE**



X# 5 1/20 FLORIN

14.6300 g., 0.9990 Silver 0.4699 oz. ASW, 35 mm.

Obv: Young Girl **Rev:** Wheat ear and value **Edge:** Plain **Note:** Issued by Begeer of Voorschoten, Netherlands.

Date	Mintage	F	VF	XF	Unc	BU
ND(1934)	—			85.00	150	

X# 5a 1/20 FLORIN

Bronze **Obv:** Young Girl **Rev:** Wheat ear and value

Date	Mintage	F	VF	XF	Unc	BU
ND(1934)	—			60.00	90.00	

X# 6 FLORIN

5.8300 g., Gold **Note:** Prev. KY#14.

Date	Mintage	F	VF	XF	Unc	BU
ND(1934)	—			450	650	

X# 6a FLORIN

Bronze

Date	Mintage	F	VF	XF	Unc	BU
ND(1934)	—			35.00	65.00	

**EUROPEAN
PAYMENTS UNION**

TRADE COINAGE

Struck at the Bavarian State Mint, Munich, West Germany.



X# 9 5 DUKATEN

17.4600 g., Gold, 25.1 mm. **Subject:** 10th Anniversary

Obv: Europa riding a bull 3/4 left **Obv. Legend:** MDCCCCL • EUROPA - RAT • MDCCCCLIX **Rev:** Member nation's names in German text below tree **Rev. Inscription:** EUROPA **Edge:** Plain

Date	Mintage	F	VF	XF	Unc	BU
ND(1959)	—		850	1,000	1,250	



X# 7 10 DUCATEN

50.0000 g., 1.0000 Silver 1.6075 oz. ASW **Subject:** 7th Anniversary of EPU **Note:** Prev. #X5. Struck at the Bavarian State Mint, Munich, West Germany.

Date	Mintage	F	VF	XF	Unc	BU
1957	—			90.00	150	

EUROPEAN UNION

MEDALLIC COINAGE

Berolina

Medaillenvertriess Series

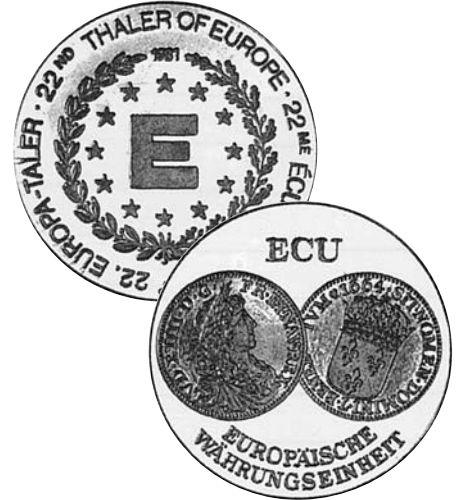

X# 225 ECU

23.0000 g., 0.6250 Silver 0.4621 oz. ASW, 40 mm. **Subject:** ECU - European Currency Mint **Obv:** Large "E" within 12 stars and sprays **Obv. Legend:** 22me ÉCU d'EUROPE... **Rev:** French ecu of 1664, obverse and reverse **Rev. Legend:** EUROPÄISCHE WÄHRUNG SEINHEIT **Edge:** Plain

Date	Mintage	F	VF	XF	Unc	BU
1981 Proof	7,500	Value: 40.00				

X# 266 ECU

23.0000 g., 0.6250 Silver 0.4621 oz. ASW, 40 mm. **Obv:** Large "E" within 12 stars and sprays **Obv. Legend:** 42me ÉCU d'EUROPE... **Edge:** Plain

Date	Mintage	F	VF	XF	Unc	BU
1991 Proof	—	Value: 35.00				

X# 267 ECU

23.0000 g., 0.9990 Silver 0.7387 oz. ASW, 40 mm. **Obv:** Large "E" within 12 stars and sprays **Obv. Legend:** 42me ÉCU d'EUROPE... **Edge:** Plain

Date	Mintage	F	VF	XF	Unc	BU
1991 Proof	—	Value: 40.00				



X# 268 ECU

23.0000 g., 0.6250 Silver 0.4621 oz. ASW, 40 mm. **Obv:** Large "E" within 12 stars and sprays **Obv. Legend:**

43me ÉCU d'EUROPE... **Rev:** Outer circle of 12 national coins, small map of Europe in center **Rev.**
Legend: • EUROPAISCHE • WÄHRUNG **Edge:** Plain
Date **Mintage** **F** **VF** **XF** **Unc** **BU**
 1992 Proof 5,000 Value: 35.00

X# 269 ECU
 23.0000 g., 0.9990 Silver 0.7387 oz. ASW, 40 mm. **Obv:** Large "E" within 12 stars and sprays **Obv. Legend:** 43me ÉCU d'EUROPE... **Rev:** Outer circle of 12 national coins, small map of Europe in center **Edge:** Plain
Date **Mintage** **F** **VF** **XF** **Unc** **BU**
 1992 Proof 5,000 Value: 40.00



X# 201 THALER
 26.0000 g., 0.9250 Silver 0.7732 oz. ASW **Subject:** Robert Schuman
Date **Mintage** **F** **VF** **XF** **Unc** **BU**
 1971 Proof 30,000 Value: 40.00



X# 202 THALER
 26.0000 g., 0.9250 Silver 0.7732 oz. ASW **Subject:** Konrad Adenauer
Date **Mintage** **F** **VF** **XF** **Unc** **BU**
 1971 Proof 30,000 Value: 35.00



X# 203 THALER
 26.0000 g., 0.9250 Silver 0.7732 oz. ASW **Subject:** Alcide de Gasperi
Date **Mintage** **F** **VF** **XF** **Unc** **BU**
 1972 Proof 30,000 Value: 35.00



X# 204 THALER
 26.0000 g., 0.9250 Silver 0.7732 oz. ASW **Subject:** Winston Churchill
Date **Mintage** **F** **VF** **XF** **Unc** **BU**
 1972 Proof 30,000 Value: 35.00



X# 205 THALER
 26.0000 g., 0.9250 Silver 0.7732 oz. ASW **Subject:** Paul-Henri Spaak
Date **Mintage** **F** **VF** **XF** **Unc** **BU**
 1973 Proof 50,000 Value: 35.00



X# 206 THALER
 26.0000 g., 0.9250 Silver 0.7732 oz. ASW **Subject:** Heinrich von Brentano
Date **Mintage** **F** **VF** **XF** **Unc** **BU**
 1973 Proof 50,000 Value: 35.00



X# 207 THALER
 26.0000 g., 0.9250 Silver 0.7732 oz. ASW **Subject:** 25th Anniversary Europa Council
Date **Mintage** **F** **VF** **XF** **Unc** **BU**
 1974 Proof 75,000 Value: 30.00



X# 208 THALER
 26.0000 g., 0.9250 Silver 0.7732 oz. ASW **Subject:** Georges Pompidou
Date **Mintage** **F** **VF** **XF** **Unc** **BU**
 1974 Proof 50,000 Value: 35.00

**X# 209 THALER**

26.0000 g., 0.9250 Silver 0.7732 oz. ASW **Subject:**
Berlaymont in Brussels

Date	Mintage	F	VF	XF	Unc	BU
1975 Proof	50,000	Value: 30.00				

**X# 212 THALER**

26.0000 g., 0.9250 Silver 0.7732 oz. ASW **Subject:**
Strassburg Palace

Date	Mintage	F	VF	XF	Unc	BU
1976 Proof	50,000	Value: 30.00				

**X# 216 THALER**

26.0000 g., 0.9250 Silver 0.7732 oz. ASW **Subject:**
Gustav Stresemann

Date	Mintage	F	VF	XF	Unc	BU
1978 Proof	50,000	Value: 35.00				

**X# 210 THALER**

26.0000 g., 0.9250 Silver 0.7732 oz. ASW **Subject:**
Schumann and Adenauer

Date	Mintage	F	VF	XF	Unc	BU
1979 Proof	75,000	Value: 35.00				

**X# 213 THALER**

26.0000 g., 0.9250 Silver 0.7732 oz. ASW **Subject:**
Joseph Bech

Date	Mintage	F	VF	XF	Unc	BU
1977 Proof	50,000	Value: 35.00				

X# 214 THALER

26.0000 g., 0.9250 Silver 0.7732 oz. ASW **Subject:**
20th Anniversary Treaties of Rome

Date	Mintage	F	VF	XF	Unc	BU
1977 Proof	50,000	Value: 30.00				

X# 215 THALER

26.0000 g., 0.9250 Silver 0.7732 oz. ASW **Subject:**
Europa Election

Date	Mintage	F	VF	XF	Unc	BU
1978 Proof	50,000	Value: 35.00				

**X# 217 THALER**

26.0000 g., 0.9250 Silver 0.7732 oz. ASW **Subject:**
Europa Tree

Date	Mintage	F	VF	XF	Unc	BU
1979 Proof	50,000	Value: 30.00				

**X# 211 THALER**

26.0000 g., 0.9250 Silver 0.7732 oz. ASW **Subject:**
Guy Mollet

Date	Mintage	F	VF	XF	Unc	BU
1976 Proof	75,000	Value: 35.00				

**X# 218 THALER**

26.0000 g., 0.9250 Silver 0.7732 oz. ASW **Subject:**
Simone Veil

Date	Mintage	F	VF	XF	Unc	BU
1979 Proof	50,000	Value: 35.00				



X# 219 THALER

23.0000 g., 0.6250 Silver 0.4621 oz. ASW **Subject:**
Carlo Schmid

Date	Mintage	F	VF	XF	Unc	BU
1980 Proof	7,500	Value: 30.00				

X# 220 THALER

26.0000 g., 0.9250 Silver 0.7732 oz. ASW

Date	Mintage	F	VF	XF	Unc	BU
1980 Proof	5,000	Value: 40.00				

X# 221 THALER

23.0000 g., 0.6250 Silver 0.4621 oz. ASW **Subject:**
Europa Riding the Bull

Date	Mintage	F	VF	XF	Unc	BU
1980 Proof	7,500	Value: 40.00				

X# 222 THALER

26.0000 g., 0.9250 Silver 0.7732 oz. ASW

Date	Mintage	F	VF	XF	Unc	BU
1980 Proof	7,500	Value: 50.00				

X# 223 THALER

23.0000 g., 0.6250 Silver 0.4621 oz. ASW **Subject:**
Aristide Briand

Date	Mintage	F	VF	XF	Unc	BU
1981 Proof	7,500	Value: 30.00				

X# 224 THALER

26.0000 g., 0.9250 Silver 0.7732 oz. ASW

Date	Mintage	F	VF	XF	Unc	BU
1981 Proof	7,500	Value: 40.00				

X# 226 THALER

26.0000 g., 0.9250 Silver 0.7732 oz. ASW

Date	Mintage	F	VF	XF	Unc	BU
1981 Proof	7,500	Value: 40.00				



X# 227 THALER

23.0000 g., 0.6250 Silver 0.4621 oz. ASW **Subject:**
George C. Marshall

Date	Mintage	F	VF	XF	Unc	BU
1982 Proof	7,500	Value: 30.00				

X# 228 THALER

26.0000 g., 0.9250 Silver 0.7732 oz. ASW

Date	Mintage	F	VF	XF	Unc	BU
1982 Proof	7,500	Value: 40.00				



X# 229 THALER

23.0000 g., 0.6250 Silver 0.4621 oz. ASW **Subject:**
Walter Hallstein

Date	Mintage	F	VF	XF	Unc	BU
1982 Proof	6,000	Value: 30.00				

X# 230 THALER

26.0000 g., 0.9250 Silver 0.7732 oz. ASW

Date	Mintage	F	VF	XF	Unc	BU
1982 Proof	6,000	Value: 40.00				

X# 231 THALER

23.0000 g., 0.6250 Silver 0.4621 oz. ASW **Subject:**
Youth Sees Europe

Date	Mintage	F	VF	XF	Unc	BU
1983 Proof	6,000	Value: 30.00				

X# 232 THALER

26.0000 g., 0.9250 Silver 0.7732 oz. ASW

Date	Mintage	F	VF	XF	Unc	BU
1983 Proof	6,000	Value: 35.00				

X# 233 THALER

23.0000 g., 0.6250 Silver 0.4621 oz. ASW **Subject:**
Jean Monnet

Date	Mintage	F	VF	XF	Unc	BU
1983 Proof	5,000	Value: 35.00				



X# 234 THALER

26.0000 g., 0.9250 Silver 0.7732 oz. ASW

Date	Mintage	F	VF	XF	Unc	BU
1983 Proof	5,000	Value: 40.00				

X# 235 THALER

23.0000 g., 0.6250 Silver 0.4621 oz. ASW **Subject:**
Europa Election

Date	Mintage	F	VF	XF	Unc	BU
1984 Proof	5,000	Value: 35.00				

X# 236 THALER

26.0000 g., 0.9250 Silver 0.7732 oz. ASW

Date	Mintage	F	VF	XF	Unc	BU
1984 Proof	5,000	Value: 40.00				



X# 237 THALER

23.0000 g., 0.6250 Silver 0.4621 oz. ASW **Subject:**
Antonio Segni

Date	Mintage	F	VF	XF	Unc	BU
1984 Proof	5,000	Value: 30.00				

X# 238 THALER

26.0000 g., 0.9250 Silver 0.7732 oz. ASW

Date	Mintage	F	VF	XF	Unc	BU
1984 Proof	5,000	Value: 40.00				



X# 239 THALER

23.0000 g., 0.6250 Silver 0.4621 oz. ASW **Subject:**
Year of Music

Date	Mintage	F	VF	XF	Unc	BU
1985 Proof	5,000	Value: 30.00				

X# 240 THALER

26.0000 g., 0.9250 Silver 0.7732 oz. ASW

Date	Mintage	F	VF	XF	Unc	BU
1985 Proof	5,000	Value: 40.00				



X# 241 THALER

23.0000 g., 0.6250 Silver 0.4621 oz. ASW **Subject:**
25th Anniversary Unified European Postal System

Date	Mintage	F	VF	XF	Unc	BU
1985 Proof	5,000	Value: 30.00				

X# 242 THALER

26.0000 g., 0.9250 Silver 0.7732 oz. ASW

Date	Mintage	F	VF	XF	Unc	BU
1985 Proof	5,000	Value: 40.00				

X# 243 THALER23.0000 g., 0.6250 Silver 0.4621 oz. ASW **Subject:**
Admission of Spain and Portugal into The Common Market

Date	Mintage	F	VF	XF	Unc	BU
1986 Proof	5,000	Value: 30.00				

X# 244 THALER

26.0000 g., 0.9250 Silver 0.7732 oz. ASW

Date	Mintage	F	VF	XF	Unc	BU
1986 Proof	5,000	Value: 40.00				

**X# 245 THALER**23.0000 g., 0.6250 Silver 0.4621 oz. ASW **Subject:**
Year of Traffic Safety

Date	Mintage	F	VF	XF	Unc	BU
1986 Proof	5,000	Value: 30.00				

X# 246 THALER

26.0000 g., 0.9250 Silver 0.7732 oz. ASW

Date	Mintage	F	VF	XF	Unc	BU
1986 Proof	5,000	Value: 40.00				

**X# 247 THALER**23.0000 g., 0.6250 Silver 0.4621 oz. ASW **Subject:**
Year of the Environment

Date	Mintage	F	VF	XF	Unc	BU
1987 Proof	5,000	Value: 30.00				

X# 248 THALER

26.0000 g., 0.9250 Silver 0.7732 oz. ASW

Date	Mintage	F	VF	XF	Unc	BU
1987 Proof	5,000	Value: 40.00				

X# 249 THALER23.0000 g., 0.6250 Silver 0.4621 oz. ASW **Subject:**
Altiero Spinelli

Date	Mintage	F	VF	XF	Unc	BU
1987 Proof	5,000	Value: 30.00				

X# 250 THALER

26.0000 g., 0.9250 Silver 0.7732 oz. ASW

Date	Mintage	F	VF	XF	Unc	BU
1987 Proof	5,000	Value: 40.00				

**X# 251 THALER**23.0000 g., 0.6250 Silver 0.4621 oz. ASW **Subject:**
Film and Television Industry

Date	Mintage	F	VF	XF	Unc	BU
1988 Proof	5,000	Value: 30.00				

X# 252 THALER

23.0000 g., 1.0000 Silver 0.7394 oz. ASW

Date	Mintage	F	VF	XF	Unc	BU
1988 Proof	5,000	Value: 35.00				

**X# 253 THALER**23.0000 g., 0.6250 Silver 0.4621 oz. ASW **Subject:**
40th Anniversary the Hague Conference

Date	Mintage	F	VF	XF	Unc	BU
1988 Proof	5,000	Value: 30.00				

X# 254 THALER

26.0000 g., 0.9250 Silver 0.7732 oz. ASW

Date	Mintage	F	VF	XF	Unc	BU
1988 Proof	5,000	Value: 40.00				

**X# 256 THALER**23.0000 g., 0.6250 Silver 0.4621 oz. ASW **Subject:**
European Parliament Elections

Date	Mintage	F	VF	XF	Unc	BU
1989 Proof	5,000	Value: 35.00				

X# 257 THALER

23.0000 g., 0.9990 Silver 0.7387 oz. ASW

Date	Mintage	F	VF	XF	Unc	BU
1989 Proof	5,000	Value: 40.00				

**X# 258 THALER**23.0000 g., 0.6250 Silver 0.4621 oz. ASW **Subject:**
25 Years of European Space Flight

Date	Mintage	F	VF	XF	Unc	BU
1989 Proof	—	Value: 30.00				

X# 259 THALER

23.0000 g., 1.0000 Silver 0.7394 oz. ASW

Date	Mintage	F	VF	XF	Unc	BU
1989 Proof	—	Value: 40.00				

**X# 260 THALER**23.0000 g., 0.6250 Silver 0.4621 oz. ASW **Subject:**
European Unification

Date	Mintage	F	VF	XF	Unc	BU
1990 Proof	—	Value: 35.00				

X# 261 THALER

23.0000 g., 1.0000 Silver 0.7394 oz. ASW

Date	Mintage	F	VF	XF	Unc	BU
1990 Proof	—	Value: 40.00				



X# 262 THALER

23.0000 g., 0.6250 Silver 0.4621 oz. ASW **Subject:** European Conference for Security and Cooperation

Date	Mintage	F	VF	XF	Unc	BU
1990 Proof	—	Value: 30.00				

X# 263 THALER

23.0000 g., 1.0000 Silver 0.7394 oz. ASW

Date	Mintage	F	VF	XF	Unc	BU
1990 Proof	—	Value: 40.00				



X# 264 THALER

23.0000 g., 0.6250 Silver 0.4621 oz. ASW **Subject:** Jacques Delors

Date	Mintage	F	VF	XF	Unc	BU
ND(1991) Proof	—	Value: 30.00				

X# 265 THALER

23.0000 g., 1.0000 Silver 0.7394 oz. ASW

Date	Mintage	F	VF	XF	Unc	BU
ND(1991) Proof	—	Value: 40.00				

PANEUROPEAN UNION

Confederatio Europea - Bruxelles

ECU COINAGE



X# 170 ECU

4.0000 g., 0.9250 Silver 0.1190 oz. ASW **Subject:** Carolus Magnus **Note:** Prev. X#40.

Date	Mintage	F	VF	XF	Unc	BU
1972 Prooflike	10,000	—	—	—	28.00	30.00



X# 86 ECU

7.0000 g., 0.9250 Silver 0.2082 oz. ASW, 24 mm.

Date	Mintage	F	VF	XF	Unc	BU
1979 Prooflike	50,000	—	—	—	20.00	22.50



X# 145 ECU

4.0000 g., 0.9250 Silver 0.1190 oz. ASW, 20 mm. **Note:** Prev. X#115.

Date	Mintage	F	VF	XF	Unc	BU
1984 IPZS Proof	7,500	Value: 30.00				

X# 131 ECU

4.5000 g., 0.9250 Silver 0.1338 oz. ASW, 20 mm. **Subject:** 40th Anniversary Europa **Obv:** Large "40" above 12 stars in flat circle **Obv. Legend:** CONFEDERATIO EUROPA **Rev:** Three outlined youth's heads left **Rev. Legend:** JEUNESSE / YOUTH **Rev. Designer:** R. Politi **Edge:** Reeded

Date	Mintage	F	VF	XF	Unc	BU
1989 Proof	264	Value: 75.00				



X# 171 2 ECU

8.6000 g., 0.9250 Silver 0.2557 oz. ASW, 26 mm. **Subject:** Carolus V **Note:** Prev. X#41.

Date	Mintage	F	VF	XF	Unc	BU
1972 Prooflike	10,000	—	—	—	32.00	35.00



X# 172 5 ECU

20.0000 g., 0.9250 Silver 0.5948 oz. ASW, 36 mm. **Subject:** Napoleon Bonaparte **Note:** Prev. X#42.

Date	Mintage	F	VF	XF	Unc	BU
1972 Prooflike	10,000	—	—	—	55.00	60.00



X# 146 5 ECU

9.0000 g., 0.9250 Silver 0.2676 oz. ASW, 24 mm. **Note:** Prev. X#116.

Date	Mintage	F	VF	XF	Unc	BU
1984 IPZS Prooflike	2,500	—	—	—	42.00	45.00

X# 121 5 ECU

9.0000 g., 0.9250 Silver 0.2676 oz. ASW, 24 mm. **Subject:** Europe's Year of Music **Obv:** Bust of Johann Sebastian Bach facing 3/4 right **Obv. Legend:** CONFEDERATIO • EUROPA **Rev:** Paneuropa emblem above Europa in quadriga left, value below **Edge:** Plain

Date	Mintage	F	VF	XF	Unc	BU
1985 Proof	6,500	Value: 35.00				

X# 122 5 ECU

9.0000 g., 0.9250 Silver 0.2676 oz. ASW, 24 mm. **Subject:** Europe's Year of Music **Obv:** Bust of Georg Friedrich Händel facing 3/4 right **Obv. Legend:** CONFEDERATIO • EUROPA **Rev:** Paneuropa emblem above Europa in quadriga left, value below **Edge:** Plain

Date	Mintage	F	VF	XF	Unc	BU
1985 Proof	6,500	Value: 35.00				

X# 123 5 ECU

9.0000 g., 0.9250 Silver 0.2676 oz. ASW, 24 mm. **Subject:** Europe's Year of Music **Obv:** Bust of Domenico Scarlatti facing slightly right **Obv. Legend:** CONFEDERATIO • EUROPA **Rev:** Paneuropa emblem above Europa in quadriga left, value below **Edge:** Plain

Date	Mintage	F	VF	XF	Unc	BU
1985 Proof	6,500	Value: 35.00				

X# 132 5 ECU

9.0000 g., 0.9250 Silver 0.2676 oz. ASW, 26 mm. **Subject:** 40th Anniversary Europa **Obv:** Large "40" above 12 stars in flat circle **Obv. Legend:** CONFEDERATIO EUROPA **Rev:** Modernistic outlined head right **Rev. Legend:** CULTURE / CULTURE **Rev. Designer:** R. Politi **Edge:** Reeded

Date	Mintage	F	VF	XF	Unc	BU
1989 Proof	264	Value: 110				



X# 173 10 ECU

3.0000 g., 0.9000 Gold 0.0868 oz. AGW, 18 mm.
Subject: Richard de Condrenhove-Kalergi **Note:** Prev. X#43.

Date	Mintage	F	VF	XF	Unc	BU
1972 Prooflike	10,000	—	—	—	150	170



X# 174 20 ECU

6.0000 g., 0.9000 Gold 0.1736 oz. AGW **Subject:** Jean Monnet and Paul Henri Spaak **Note:** Prev. X#44.

Date	Mintage	F	VF	XF	Unc	BU
1972	10,000	—	—	—	275	300



X# 87 10 ECU

14.0000 g., 0.9250 Silver 0.4163 oz. ASW, 30 mm.

Date	Mintage	F	VF	XF	Unc	BU
1979 Prooflike	20,000	—	—	—	60.00	65.00

X# 91 10 ECU

21.6200 g., 0.9250 Silver 0.6429 oz. ASW, 35 mm.
Subject: 60th Anniversary Paneuropa Movement **Obv:** Paneuropa emblem above value **Obv. Legend:** CONFEDERATIO EUROPA **Rev:** Bust of R. Coudenhove-Kalergi right **Rev. Legend:** RICHARD COUDENHOVE-KALERGI **Edge:** Reeded

Date	Mintage	F	VF	XF	Unc	BU
1982 Proof	5,200	Value: 60.00	—	—	—	—

X# 92 10 ECU

21.6200 g., 0.9250 Silver 0.6429 oz. ASW, 35 mm.
Subject: 60th Anniversary Paneuropa Movement **Obv:** Paneuropa emblem above value **Obv. Legend:** CONFEDERATIO EUROPA **Rev:** Head of Sir W. Churchill facing slightly left **Rev. Legend:** WINSTON CHURCHILL • LET EUROPE ARISE **Edge:** Reeded

Date	Mintage	F	VF	XF	Unc	BU
1982 Proof	5,200	Value: 60.00	—	—	—	—



X# 147 10 ECU

18.0000 g., 0.9250 Silver 0.5353 oz. ASW **Note:** Prev. X#117.

Date	Mintage	F	VF	XF	Unc	BU
1984 IPZS Proof	2,500	Value: 70.00	—	—	—	—

X# 133 10 ECU

18.0000 g., 0.9250 Silver 0.5353 oz. ASW, 32 mm.
Subject: 40th Anniversary Europa **Obv:** Large "40" above 12 stars in flat circle **Obv. Legend:** CONFEDERATIO EUROPA **Rev:** Modernistic plant and architecture **Rev. Legend:** PATRIMOINE NATUREL ET ARCHITECTONIQUE / NATURAL AND ARCHITECTURAL **Rev. Designer:** R. Politi **Edge:** Reeded

Date	Mintage	F	VF	XF	Unc	BU
1989 Proof	264	Value: 130	—	—	—	—



X# 88 20 ECU

28.0000 g., 0.9250 Silver 0.8327 oz. ASW, 36 mm.

Date	Mintage	F	VF	XF	Unc	BU
1979 Proof	15,000	Value: 80.00	—	—	—	—



X# 175 50 ECU

15.0000 g., 0.9000 Gold 0.4340 oz. AGW, 30 mm.
Subject: Winston Churchill and Edward Heath **Note:** Prev. X#45.

Date	Mintage	F	VF	XF	Unc	BU
1972 Prooflike	10,000	—	—	—	675	—



X# 89 50 ECU

5.5000 g., 0.9000 Gold 0.1591 oz. AGW, 22. mm.

Date	Mintage	F	VF	XF	Unc	BU
1979 Prooflike	10,000	—	—	—	350	—



X# 148 50 ECU

5.0000 g., 0.9000 Gold 0.1447 oz. AGW **Note:** Prev. X#118.

Date	Mintage	F	VF	XF	Unc	BU
1984 IPZS Proof	2,000	Value: 350	—	—	—	—

X# 124 50 ECU

5.5000 g., 0.9000 Gold 0.1591 oz. AGW, 20 mm.
Subject: Europe's Year of Music **Obv:** Bust of Johann Sebastian Bach facing 3/4 right **Obv. Legend:** CONFEDERATIO • EUROPA **Rev:** Greek temple, value below in sprays **Edge:** Plain

Date	Mintage	F	VF	XF	Unc	BU
1985 Proof	3,000	Value: 275	—	—	—	—

X# 125 50 ECU

5.5000 g., 0.9000 Gold 0.1591 oz. AGW, 20 mm.
Subject: Europe's Year of Music **Obv:** Bust of Georg Friedrich Händel facing 3/4 right **Obv. Legend:** CONFEDERATIO • EUROPA **Rev:** Greek temple, value below in sprays **Edge:** Plain

Date	Mintage	F	VF	XF	Unc	BU
1985 Proof	3,000	Value: 275	—	—	—	—

X# 126 50 ECU

5.5000 g., 0.9000 Gold 0.1591 oz. AGW, 20 mm.
Subject: Europe's Year of Music **Obv:** Bust of Domenico Scarlatti facing slightly right **Obv. Legend:** CONFEDERATIO • EUROPA **Rev:** Greek temple, value below in sprays **Edge:** Plain

Date	Mintage	F	VF	XF	Unc	BU
1985 Proof	3,000	Value: 275	—	—	—	—

X# 134 50 ECU

7.0000 g., 0.9000 Gold 0.2025 oz. AGW, 24 mm.
Subject: 40th Anniversary Europa **Obv:** Large "40" above 12 stars in flat circle **Obv. Legend:** CONFEDERATIO EUROPA **Rev:** Solidarity symbol **Rev. Legend:** SOLIDARITE / SOLIDARITY **Edge:** Reeded

Date	Mintage	F	VF	XF	Unc	BU
1989 Proof	—	Value: 400	—	—	—	—

X# 176 100 ECU

30.0000 g., 0.9000 Gold 0.8680 oz. AGW **Subject:** K. Andenauer, A. De Gasperi and R. Schuman **Note:** Prev. X#46.

Date	Mintage	F	VF	XF	Unc	BU
1972 Prooflike	10,000	—	—	—	1,350	—



X# 90 100 ECU

11.0000 g., 0.9000 Gold 0.3183 oz. AGW, 28 mm.

Date	Mintage	F	VF	XF	Unc	BU
1979 Prooflike	5,000	—	—	—	550	—

X# 93 100 ECU

11.1100 g., 0.9000 Gold 0.3215 oz. AGW, 27 mm.
Subject: 60th Anniversary Paneuropa Movement **Obv:** Paneuropa emblem above value **Obv. Legend:** CONFEDERATIO EUROPA **Rev:** Head of R. Coudenhove-Kalergi right **Rev. Legend:** RICHARD COUDENHOVE-KALERGI **Edge:** Reeded

Date	Mintage	F	VF	XF	Unc	BU
1982 Proof	700	Value: 625	—	—	—	—

X# 94 100 ECU

11.1100 g., 0.9000 Gold 0.3215 oz. AGW, 27 mm.
Subject: 60th Anniversary Paneuropa Movement **Obv:** Paneuropa emblem above value **Obv. Legend:** CONFEDERATIO EUROPA **Rev:** Head of Sir W. Churchill facing slightly left **Rev. Legend:** WINSTON CHURCHILL • LET EUROPE ARISE **Edge:** Reeded

Date	Mintage	F	VF	XF	Unc	BU
1982 Proof	700	Value: 625	—	—	—	—



X# 149 100 ECU

9.0000 g., 0.9000 Gold 0.2604 oz. AGW **Note:** Prev. X#119.

Date	Mintage	F	VF	XF	Unc	BU
1984 IPZS Proof	1,000	Value: 600				

X# 127 100 ECU

11.0000 g., 0.9000 Gold 0.3183 oz. AGW, 26 mm.
Subject: Europe's Year of Music **Obv:** Head of Ludwig van Beethoven left **Obv. Legend:** CONFEDERATIO • EUROPA **Rev:** Europa standing before bars of music, value below **Rev. Legend:** AN DIE FREUDE **Edge:** Plain

Date	Mintage	F	VF	XF	Unc	BU
1985 Proof	—	Value: 650				

X# 135 100 ECU

14.0000 g., 0.9000 Gold 0.4051 oz. AGW, 28 mm.
Subject: 40th Anniversary Europa **Obv:** Large "40" above 12 stars in flat circle **Obv. Legend:** CONFEDERATIO EUROPA **Rev:** Human rights symbol **Rev. Legend:** DROITS DE L'HOMME / HUMAN RIGHTS **Rev. Designer:** D. Grieco **Edge:** Reeded

Date	Mintage	F	VF	XF	Unc	BU
1989 Proof	—	Value: 750				

**EUROPEAN
ECONOMIC
COMMUNITY
ECU COINAGE**

X# 32 ECU
 50.0000 g., 0.9200 Gold 1.4789 oz. AGW

Date	Mintage	F	VF	XF	Unc	BU
1979(a) Prooflike	1,460	—	—	—	2,600	—

X# 33 ECU
 Bronze

Date	Mintage	F	VF	XF	Unc	BU
1979(a) Prooflike	—	—	—	—	30.00	—

X# 33a ECU
 Bronze Gilt

Date	Mintage	F	VF	XF	Unc	BU
1979(a) Prooflike	—	—	—	—	40.00	—

X# 35 ECU
 50.0000 g., 0.9200 Gold 1.4789 oz. AGW **Subject:** 1st Anniversary of Ecu

Date	Mintage	F	VF	XF	Unc	BU
1980(a) Prooflike	1,900	—	—	—	2,500	—



X# 37 ECU
 40.0000 g., 0.9250 Silver 1.1895 oz. ASW **Subject:** Greece Enters European Economic Community

Date	Mintage	F	VF	XF	Unc	BU
1981(a) Prooflike	20,000	—	—	—	50.00	—

X# 38 ECU
 50.0000 g., 0.9200 Gold 1.4789 oz. AGW **Subject:** Greece Enters European Economic Community

Date	Mintage	F	VF	XF	Unc	BU
1981(a) Prooflike	2,000	—	—	—	2,500	—

X# 39 ECU
 Bronze **Subject:** Greece Enters European Economic Community

Date	Mintage	F	VF	XF	Unc	BU
1981(a) Prooflike	50,000	—	—	—	30.00	—

X# 36 ECU
 Bronze Gilt **Subject:** 1st Anniversary of Ecu

Date	Mintage	F	VF	XF	Unc	BU
1980(a) Prooflike	50,000	—	—	—	40.00	—



X# 31 ECU
 40.0000 g., 0.9250 Silver 1.1895 oz. ASW

Date	Mintage	F	VF	XF	Unc	BU
1979(a) Prooflike	6,000	—	—	—	90.00	—

X# 34 ECU
 40.0000 g., 0.9250 Silver 1.1895 oz. ASW **Subject:** 1st Anniversary of Ecu

Date	Mintage	F	VF	XF	Unc	BU
1980(a) Prooflike	20,000	—	—	—	50.00	—



X# 40 ECU
 40.0000 g., 0.9250 Silver 1.1895 oz. ASW, 41 mm.
Subject: 25th Anniversary European Economic Community

Date	Mintage	F	VF	XF	Unc	BU
1982(a) Prooflike	20,000	—	—	—	90.00	—

X# 41 ECU

50.0000 g., 0.9200 Gold 1.4789 oz. AGW **Subject:**
25th Anniversary European Economic Community

Date	Mintage	F	VF	XF	Unc	BU
1982(a) Prooflike	2,000	—	—	—	2,500	—

X# 42 ECU

Bronze **Subject:** 25th Anniversary European
Economic Community

Date	Mintage	F	VF	XF	Unc	BU
1982(a) Prooflike	50,000	—	—	—	40.00	—

**X# 43 ECU**

40.0000 g., 0.9250 Silver 1.1895 oz. ASW

Date	Mintage	F	VF	XF	Unc	BU
1983(a) Prooflike	20,000	—	—	—	60.00	—

X# 44 ECU

50.0000 g., 0.9200 Gold 1.4789 oz. AGW

Date	Mintage	F	VF	XF	Unc	BU
1983(a) Prooflike	2,000	—	—	—	2,500	—

X# 45 ECU

Bronze

Date	Mintage	F	VF	XF	Unc	BU
1983(a) Prooflike	50,000	—	—	—	30.00	—

**X# 46 ECU**

40.0000 g., 0.9250 Silver 1.1895 oz. ASW

Date	Mintage	F	VF	XF	Unc	BU
1984(a) Prooflike	20,000	—	—	—	85.00	—

X# 47 ECU

50.0000 g., 0.9200 Gold 1.4789 oz. AGW

Date	Mintage	F	VF	XF	Unc	BU
1984(a) Prooflike	2,000	—	—	—	2,500	—

X# 48 ECU

Bronze

Date	Mintage	F	VF	XF	Unc	BU
1984(a) Prooflike	50,000	—	—	—	30.00	—

**X# 49 ECU**

40.0000 g., 0.9250 Silver 1.1895 oz. ASW

Date	Mintage	F	VF	XF	Unc	BU
1985(a) Prooflike	20,000	—	—	—	90.00	—

X# 50 ECU

50.0000 g., 0.9200 Gold 1.4789 oz. AGW

Date	Mintage	F	VF	XF	Unc	BU
1985(a) Prooflike	2,000	—	—	—	2,500	—

X# 51 ECU

Bronze

Date	Mintage	F	VF	XF	Unc	BU
1985(a) Prooflike	50,000	—	—	—	30.00	—

X# 52 ECU

40.0000 g., 0.9250 Silver 1.1895 oz. ASW

Date	Mintage	F	VF	XF	Unc	BU
1986(a) Prooflike	20,000	—	—	—	90.00	—
1987(a) Prooflike	20,000	—	—	—	90.00	—
1988(a) Prooflike	20,000	—	—	—	90.00	—

X# 53 ECU

50.0000 g., 0.9200 Gold 1.4789 oz. AGW

Date	Mintage	F	VF	XF	Unc	BU
1986(a) Prooflike	2,000	—	—	—	2,500	—
1987(a) Prooflike	2,000	—	—	—	2,500	—
1988(a) Prooflike	2,000	—	—	—	2,500	—

X# 54 ECU

Bronze

Date	Mintage	F	VF	XF	Unc	BU
1986(a) Prooflike	50,000	—	—	—	30.00	—
1987(a) Prooflike	50,000	—	—	—	30.00	—
1988(a) Prooflike	50,000	—	—	—	30.00	—

**X# 55 ECU**

10.0000 g., 0.9500 Silver 0.3054 oz. ASW, 23 mm.

Obv: Laureate bust of Europa left in sprays **Obv.**

Inscription: EUROPA **Rev:** Letters ECU forming cross, date in angles, 12 abbreviated currencies in dotted outer circle **Edge:** Reeded

Date	Mintage	F	VF	XF	Unc	BU
1987(a) Prooflike	15,000	—	—	—	60.00	—

X# 55a ECU

12.5000 g., 0.9200 Gold 0.3697 oz. AGW, 23 mm.

Obv: Laureate bust of Europa left in sprays **Obv.**

Inscription: EUROPA **Rev:** Letters ECU forming cross, date in angles **Edge:** Reeded

Date	Mintage	F	VF	XF	Unc	BU
1987(a) Prooflike	5,000	—	—	—	625	—

X# 55b ECU

13.7500 g., 0.9990 Platinum 0.4416 oz. APW, 23 mm.

Obv: Laureate bust of Europa left in sprays **Obv.**

Inscription: EUROPA **Rev:** Letters ECU forming cross, date in angles **Edge:** Reeded

Date	Mintage	F	VF	XF	Unc	BU
1987(a) Prooflike	1,000	—	—	—	1,400	—

**X# 58 ECU**

40.0000 g., 0.9250 Silver 1.1895 oz. ASW **Subject:**
30th Anniversary of the European Economic
Community

Date	Mintage	F	VF	XF	Unc	BU
1988(a) Prooflike	20,000	—	—	—	80.00	—

X# 61 ECU

40.0000 g., 0.9250 Silver 1.1895 oz. ASW

Date	Mintage	F	VF	XF	Unc	BU
1989(a) Prooflike	—	—	—	—	80.00	—

X# 62 ECU

50.0000 g., 0.9200 Gold 1.4789 oz. AGW

Date	Mintage	F	VF	XF	Unc	BU
1989(a) Prooflike	—	—	—	—	2,500	—

X# 63 ECU

Bronze

Date	Mintage	F	VF	XF	Unc	BU
1989(a) Prooflike	—	—	—	—	30.00	—



X# 64 ECU

40.0000 g., 0.9250 Silver 1.1895 oz. ASW

Date	Mintage	F	VF	XF	Unc	BU
1990(a) Prooflike	5,900	—	—	—	110	—
1991(a) Prooflike	5,900	—	—	—	110	—

X# 65 ECU

50.0000 g., 0.9200 Gold 1.4789 oz. AGW

Date	Mintage	F	VF	XF	Unc	BU
1990(a) Prooflike	1,450	—	—	—	2,500	—
1991(a) Prooflike	1,450	—	—	—	2,500	—

X# 66 ECU

Bronze

Date	Mintage	F	VF	XF	Unc	BU
1990(a) Prooflike	45,000	—	—	—	25.00	—
1991(a) Prooflike	45,000	—	—	—	25.00	—

X# 67 ECU

7.5000 g., Aluminum-Bronze, 23 mm. **Obv:** Laureate bust of Europa left in sprays **Obv. Inscription:** EUROPA **Rev:** Letters ECU forming cross, date in angles, 12 abbreviated currencies in dotted outer circle **Edge:** Reeded

Date	Mintage	F	VF	XF	Unc	BU
1990(a) Prooflike	—	—	—	—	10.00	—

X# 70 ECU

33.0000 g., Aluminum-Bronze, 41 mm. **Obv:** Laureate bust of Europa left in sprays **Obv. Inscription:** EUROPA **Rev:** Twelve coin like designs representing members in outer circle, date and value in center **Edge:** Reeded

Date	Mintage	F	VF	XF	Unc	BU
1992(a) Prooflike	45,000	—	—	—	28.00	—
1992(a) Prooflike	45,000	—	—	—	28.00	—



X# 101 ECU

Bronze, 40 mm. **Obv:** Europa leaning against kneeling bull, arch of 12 stars above **Rev:** Ten coin like national symbols outside circle of currencies, two symbols within, value above, date below **Edge:** Plain

Date	Mintage	F	VF	XF	Unc	BU
1992 Proof	—	Value: 28.00	—	—	—	—
1993 Proof	9,999	Value: 28.00	—	—	—	—

X# 68 ECU

40.0000 g., 0.9250 Silver 1.1895 oz. ASW, 41 mm. **Obv:** Laureate bust of Europa left in sprays **Obv. Inscription:** EUROPA **Rev:** Twelve coin like designs representing members in outer circles, date and value in center **Edge:** Reeded

Date	Mintage	F	VF	XF	Unc	BU
1992(a) Prooflike	5,900	—	—	—	160	—

X# 69 ECU

50.0000 g., 0.9200 Gold 1.4789 oz. AGW, 41 mm. **Obv:** Laureate bust of Europa left in sprays **Obv. Inscription:** EUROPA **Rev:** Twelve coin like designs representing members in outer circle, date and value in center **Edge:** Reeded

Date	Mintage	F	VF	XF	Unc	BU
1992(a) Prooflike	—	—	—	—	2,500	—

X# 101a ECU

0.9990 Silver, 40 mm. **Obv:** Europe leaning against kneeling bull, arch of 12 stars above **Obv. Legend:** EUROPA **Rev:** Ten coin like national symbols outside circle of currencies, two symbols within, value above, date below **Edge:** Plain

Date	Mintage	F	VF	XF	Unc	BU
1992 Proof	—	Value: 90.00	—	—	—	—

X# 71 ECU

Aluminum-Bronze, 23 mm. **Obv:** Laureate bust of Europa left in sprays **Obv. Inscription:** EUROPA **Rev:** Letters ECU forming cross, date in angles, 12 abbreviated currencies in dotted outer circle **Edge:** Reeded

Date	Mintage	F	VF	XF	Unc	BU
1993(a) Prooflike	400,000	—	—	—	10.00	—

X# 72 ECU

40.0000 g., 0.9250 Silver 1.1895 oz. ASW, 41 mm. **Obv:** Laureate bust of Europa left in sprays **Obv. Inscription:** EUROPA **Rev:** Twelve coin like designs representing members in outer circle, date and value in center **Edge:** Reeded

Date	Mintage	F	VF	XF	Unc	BU
1993(a) Prooflike	5,900	—	—	—	160	—

X# 73 ECU

50.0000 g., 0.9200 Gold 1.4789 oz. AGW, 41 mm. **Obv:** Laureate bust of Europa left in sprays **Obv. Inscription:** EUROPA **Rev:** Twelve coin like designs representing members in outer circle, date and value in center **Edge:** Reeded

Date	Mintage	F	VF	XF	Unc	BU
1993(a) Prooflike	1,450	—	—	—	2,500	—

X# 74 ECU

33.0000 g., Aluminum-Bronze, 41 mm. **Obv:** Laureate bust of Europa left in sprays **Obv. Inscription:** EUROPA **Rev:** Twelve coin like designs representing members in outer circle, date and value in center **Edge:** Reeded

Date	Mintage	F	VF	XF	Unc	BU
1993(a) Prooflike	45,000	—	—	—	30.00	—

X# 75 ECU

33.0000 g., Copper-Nickel-Zinc, 41 mm. **Obv:** Laureate bust of Europa left in sprays **Obv. Inscription:** EUROPA **Rev:** Twelve coin like designs representing members in outer circle, date and value in center **Edge:** Reeded

Date	Mintage	F	VF	XF	Unc	BU
1993(a) Prooflike	—	—	—	—	28.00	—



X# 102 ECU

32.5000 g., Bronze, 40 mm. **Obv:** Large EUROPA over map of Europe **Rev:** Large ECU above Europa riding a bull, date below **Edge:** Plain

Date	Mintage	F	VF	XF	Unc	BU
1993 Proof	9,999	Value: 25.00	—	—	—	—



X# 103 ECU

33.0000 g., Bronze, 41 mm. **Obv:** Twelve national shields in circle surround 12-pointed emblem with large "E" **Rev:** Twelve stars in outer circle surround value, date **Shape:** 12-sided

Date	Mintage	F	VF	XF	Unc	BU
1993 Proof	9,999	Value: 25.00	—	—	—	—

X# 100 5 ECU

26.5000 g., Bronze, 38 mm. **Obv:** Outer ring of 12 stars, inner ring of modernistic people surrounding value, date **Rev:** Twelve-sided circular band with 12 stars surrounding map of Europe **Edge:** Plain

Date	Mintage	F	VF	XF	Unc	BU
1992 Proof	12	—	—	—	—	—

X# 100a 5 ECU

26.0000 g., 0.9250 Silver 0.7732 oz. ASW, 38 mm.
Obv: Outer ring of 12 stars, inner ring of modernistic people surrounding value, date **Rev:** Twelve-sided circular band with 12 stars surrounding map of Europe
Edge: Plain

Date	Mintage	F	VF	XF	Unc	BU
1992 Proof	—	—	—	—	Value: 70.00	—

**INTERNATIONAL
 NUMISMATIC
 CONGRESS
 Nova Europae**

TRADE COINAGE

Struck at the Bavarian State Mint, Munich, West Germany.



X# 155.1 ECU

4.2500 g., Copper **Subject:** XI International Numismatic Congress **Edge:** Reeded

Date	Mintage	F	VF	XF	Unc	BU
1991	7,000	—	—	—	20.00	—

X# 155.2 ECU

4.2500 g., Copper, 20 mm. **Subject:** XI International Numismatic Congress **Edge:** Plain

Date	Mintage	F	VF	XF	Unc	BU
1991	4,000	—	—	—	25.00	—



X# 156.1 2 ECU

5.2500 g., Copper-Nickel-Zinc, 23 mm. **Subject:** XI International Numismatic Congress **Edge:** Reeded

Date	Mintage	F	VF	XF	Unc	BU
1991	2,000	—	—	—	60.00	—

X# 156.2 2 ECU

5.2500 g., Copper-Nickel-Zinc, 23 mm. **Subject:** XI International Numismatic Congress **Edge:** Plain

Date	Mintage	F	VF	XF	Unc	BU
1991	4,000	—	—	—	25.00	—



X# 157.1 5 ECU

7.2500 g., Bronze, 27 mm. **Subject:** XI International Numismatic Congress **Edge:** Reeded

Date	Mintage	F	VF	XF	Unc	BU
1991	2,000	—	—	—	75.00	—

X# 157.2 5 ECU

7.2500 g., Bronze, 27 mm. **Subject:** XI International Numismatic Congress **Edge:** Plain

Date	Mintage	F	VF	XF	Unc	BU
1991	4,000	—	—	—	35.00	—



X# 158.1 10 ECU

Copper-Nickel-Zinc **Subject:** XI International Numismatic Congress **Edge:** Reeded

Date	Mintage	F	VF	XF	Unc	BU
1991	500	—	—	—	200	—

X# 158.2 10 ECU

Copper-Nickel-Zinc **Subject:** XI International Numismatic Congress **Edge:** Plain

Date	Mintage	F	VF	XF	Unc	BU
1991	4,000	—	—	—	45.00	—

ESSAIS

X#	Date	Mintage	Identification	Mkt Val
E1	1980(a)	100	Ecu. 0.9200 Gold. 50.0000 g.	2,000
E2	1981(a)	100	Ecu. 0.9200 Gold. 50.0000 g.	2,000



E3	1982(a)	100	Ecu. 0.9990 Platinum. 55.0000 g. 40 mm.	2,450
----	---------	-----	---	-------



E4	1983(a)	100	Ecu. 0.9990 Platinum. 55.0000 g. 40 mm.	2,500
----	---------	-----	---	-------

X# Date Mintage Identification

Mkt Val



E5	1984(a)	100	Ecu. 0.9990 Platinum. 55.0000 g. 40 mm.	2,500
----	---------	-----	---	-------



E6	1985(a)	100	Ecu. 0.9990 Platinum. 55.0000 g. 40 mm.	2,500
E7	1986(a)	100	Ecu. 0.9990 Platinum. 55.0000 g.	2,500
E8	1987(a)	100	Ecu. 0.9990 Platinum. 55.0000 g.	2,500
E9	1988(a)	100	Ecu. 0.9990 Platinum. 55.0000 g.	2,500
E10	1989(a)	—	Ecu. 0.9990 Platinum. 55.0000 g.	2,750
E11	1990(a)	90	Ecu. 0.9990 Platinum. 55.0000 g.	2,800
E12	1991(a)	85	Ecu. 0.9990 Platinum. 55.0000 g.	2,800
E13	1992(a)	85	Ecu. 0.9990 Platinum. 55.0000 g. 41 mm.	2,800
E14	1993(a)	85	Ecu. 0.9990 Platinum. 55.0000 g. 41 mm.	2,800

TRIAL STRIKES

X#	Date	Mintage	Identification	Mkt Val
TS2	ND(1952)	—	5 Europinos. Bronze. Uniface obverse.	100

PROOF SETS

X#	Date	Mintage	Identification	Issue Price	Mkt Val
XPS1	1979 (5)	5,000	X86-X90	—	1,100
XPS2	1979 (3)	15,000	X86-X88	—	175
XPS3	1982 (4)	200	X91-X94	—	1,375
XPS4	1984 (5)	—	X145-X149	805	1,100
XPS5	1984 (3)	—	X145-X147	117	145
XPS6	1984 (2)	—	X148-X149	695	950
XPS7	1985 (7)	500	X121-X127	—	1,600
XPS8	1985 (4)	2,500	X121-X123, X127	—	755
XPS9	1985 (3)	3,500	X121-X123	—	110
XPS10	1985 (3)	1,000	X124-X126	—	825
XPS11	1989 (5)	—	X131-X135	—	1,475
XPS12	1989 (3)	—	X131-X133	—	320
XPS15	1991 (4)	4,000	X#155.2-158.2	—	130

EUTOPIA

UTOPIA

PATTERNS

X#	Date	Mintage	Identification	Mkt Val
----	------	---------	----------------	---------



Pn1	1886	—	Dollar. Bi-Metallic. Examples are known with center reversed. Center and ring may have been struck separately and assembled. Stacks-Bowers sale 11-10 MS-62 realized \$3,566.00.	3,750
-----	------	---	--	-------

FAEROE ISLANDS

DANISH STATE

FANTASY

EURO PATTERNS

X#	Pn1	EURO CENT	Edge:	Material		
			Plain	Copper Plated Steel		
Date	Mintage	F	VF	XF	Unc	BU
2004	12,500	—	—	—	—	1.00
			Plain	Copper Plated Steel		
Date	Mintage	F	VF	XF	Unc	BU
2004	12,500	—	—	—	—	1.50
			Plain	Copper Plated Steel		
Date	Mintage	F	VF	XF	Unc	BU
2004	12,500	—	—	—	—	2.00
			Plain	Goldline		
Date	Mintage	F	VF	XF	Unc	BU
2004	12,500	—	—	—	—	2.50

X# Pn5 20 EURO CENT

Date	Mintage	F	VF	XF	Unc	BU
2004	12,500	—	—	—	—	3.00

X# Pn6 50 EURO CENT

Date	Mintage	F	VF	XF	Unc	BU
2004	12,500	—	—	—	—	3.50

X# Pn7 EURO

Date	Mintage	F	VF	XF	Unc	BU
2004	12,500	—	—	—	—	5.50

X# Pn8 2 EURO

Date	Mintage	F	VF	XF	Unc	BU
2004	12,500	—	—	—	—	7.50

MINT SETS

X#	Date	Mintage	Identification	Issue Price	Mkt Val
XMS1	2004 (8)	12,500	X#Pn1-Pn8	—	26.00

FALKLAND ISLANDS

BRITISH COLONY

MEDALLIC COINAGE

1972 Pobjoy Mint Issue

X#	1	CROWN	Ruler:	Material		
			Edward VIII	Silver		
Date	Mintage	F	VF	XF	Unc	BU
1936	—	—	—	—	—	—

Note: Reported, not confirmed

Geoffrey Hearn Series - 'By the Grace of God' Issue



X#	2	CROWN	Ruler:	Material		
			Edward VIII	Silver		
Date	Mintage	F	VF	XF	Unc	BU
1936	—	—	—	—	—	Value: 175

Richard Lobel Series



X#	3	CROWN	Material			
			Bronze			
Date	Mintage	F	VF	XF	Unc	BU
1936	Proof	1,000	Value: 17.00	—	—	—

X#	3a	CROWN	Material			
			Copper-Nickel-Zinc			
Date	Mintage	F	VF	XF	Unc	BU
1936	Proof	2,500	Value: 17.00	—	—	—

X#	3b	CROWN	Material			
			Silver			
Date	Mintage	F	VF	XF	Unc	BU
1936	Proof	200	Value: 60.00	—	—	—

X#	3c	CROWN	Material			
			Gold			
Date	Mintage	F	VF	XF	Unc	BU
1936	Proof	—	Value: BV+5%	—	—	—

X#	5	CROWN	Material			
			Silver			
Date	Mintage	F	VF	XF	Unc	BU
1987	Proof	—	—	—	—	—

X#	4	SOVEREIGN	Material			
			Gold			
Date	Mintage	F	VF	XF	Unc	BU
1936	Proof	200	Value: BV+5%	—	—	—



X#	4a	SOVEREIGN	Material			
			Silver			
Date	Mintage	F	VF	XF	Unc	BU
1936	Proof	—	Value: 12.00	—	—	—

X#	4a	SOVEREIGN	Material			
			Silver			
Date	Mintage	F	VF	XF	Unc	BU
1936	Proof	—	Value: 12.00	—	—	—

X# 6 SOVEREIGN

0.3750 Gold, 21.98 mm. **Obv:** Head of Duchess, bust of Duke facing **Obv. Legend:** DUKE & DUCHESS OF WINDSOR **Rev:** Penguin standing right **Edge:** Reeded

Date	Mintage	F	VF	XF	Unc	BU
1987 Proof	—	—	—	—	—	—

X# 6a SOVEREIGN

4.4200 g., Silver, 21.98 mm. **Obv:** Head of Duchess, bust of Duke facing **Obv. Legend:** DUKE & DUCHESS OF WINDSOR **Rev:** Penguin standing right **Edge:** Reeded

Date	Mintage	F	VF	XF	Unc	BU
1987 Proof	—	—	—	—	—	—

PIEFORTS

X#	Date	Mintage	Identification	Mkt Val
P1	1936	—	Crown. 0.9167 Silver. X#M3b.	120

FINLAND**GRAND DUCHY****DECIMAL COINAGE****X# A1 75 PENNIA**

Silver, 29 mm. **Ruler:** Alexander II **Obv:** Crowned imperial eagle **Rev:** Value date in oak sprays **Note:** Struck illegally as "favors" by the Helsinki Mint Director P.U. Helle. Mintage 20-30 pieces.

Date	Mintage	F	VF	XF	Unc	BU
1865 (1953)	—	—	—	—	—	—

CIVIL WAR COINAGE**Liberated Finnish Government Issue****X# B1 5 PENNIA**

2.5000 g., Copper, 18 mm. **Obv:** 3 trumpets and flag within wreath **Obv. Legend:** • KANSAN TYÖ, KANSAN VALTA • - SUOMI - FINLAND **Rev:** Large value, wreath knot above second 1 in 1918 **Note:** This variety was unofficially struck outside of Finland in the early 1920's. Prev. KM#21.2.

Date	Mintage	F	VF	XF	Unc	BU
1920	—	—	150	250	—	—

X# B2 5 PENNIA'

7.3000 g., Aluminum-Bronze, 26 mm. **Obv:** 2 trumpets and flag within wreath **Obv. Legend:** KANSAN TYÖ KANSAN VALTA / SUOMI 1918 FINLAND **Rev:** large value **Edge Lettering:** EJ LAGLIGT BETALNINGSMEDEL - EI LAILLINEN MAKSUVALINE **Note:** Struck in 2008 for a 1918 Revolution exhibit at the Vapriikki Museum in Tampere.

Date	Mintage	F	VF	XF	Unc	BU
1918 (2008) Proof	2,000	—	—	—	—	15.00

REPUBLIC**MEDALLIC COINAGE****Ecu Series****X# 1 5 ECU**

Copper-Nickel, 38.61 mm. **Issuer:** Coin Invest Trust **Subject:** CSCE / KFZE Conference 20th Anniversary **Obv:** Artwork, head of Jean Sibelius **Rev:** Landscape, modern buildings **Edge:** Reeded

Date	Mintage	F	VF	XF	Unc	BU
1992	Est. 10,000	—	—	—	15.00	—

**X# 18 5 ECU**

27.0000 g., Copper-Nickel, 38.61 mm. **Obv:** Lapplander with reindeer **Rev:** Rovaniemi shield above bridge scene **Rev. Legend:** LAPIN PÄÄKAUPUNKI • ROVANIEMI - HAUPTSTADT LAPPLANDS **Edge:** Reeded

Date	Mintage	F	VF	XF	Unc	BU
1994	3,500	—	—	—	—	15.00

**X# 2 20 ECU**

25.0000 g., 0.9250 Silver 0.7435 oz. ASW, 38.61 mm. **Issuer:** Coin Invest Trust **Subject:** CSCE / KFZE Conference 20th Anniversary **Obv:** Artwork, head of Jean Sibelius **Rev:** Landscape, modern buildings **Edge:** Reeded

Date	Mintage	F	VF	XF	Unc	BU
1992 Proof	Est. 7,500	—	—	—	40.00	—

**X# 17 20 ECU**

25.0000 g., 0.9250 Silver 0.7435 oz. ASW, 38.61 mm. **Obv:** Lapplander with reindeer **Rev:** Rovaniemi shield above bridge scene **Rev. Legend:** LAPIN PÄÄKAUPUNKI • ROVANIEMI - HAUPTSTADT LAPPLANDS **Edge:** Reeded

Date	Mintage	F	VF	XF	Unc	BU
1994 Proof	3,500	—	—	—	40.00	—

**X# 19 20 ECU**

25.0000 g., 0.9250 Silver 0.7435 oz. ASW, 38.6 mm. **Obv:** Two reindeer below wreath of 12 stars **Rev:** Bust of Johan Ludvig Runeberg 3/4 left **Edge:** Lettered

Date	Mintage	F	VF	XF	Unc	BU
1995 Proof	—	—	—	—	—	40.00

X# 4 20 ECU

27.0000 g., 0.9250 Silver 0.8029 oz. ASW **Rev:** Castle of Turku

Date	Mintage	F	VF	XF	Unc	BU
1996 Proof	25,000	Value: 42.50				

**X# 36 20 ECU**

27.2000 g., 0.9250 Silver 0.8089 oz. ASW, 38.5 mm.
Obv: Upper part of crowned lion left wielding sword **Rev:** Early sailing ship, castle, arch with 12 stars **Rev. Legend:** HANSE • PORTTI EUROOPPAAN **Edge:** Lettered **Edge Lettering:** Translated "Not legal tender"

Date	Mintage	F	VF	XF	Unc	BU
1996 Proof	—	Value: 45.00				

**X# 7 20 ECU**

27.0000 g., 0.9250 Silver 0.8029 oz. ASW **Obv:** Upper part of crowned lion left wielding sword **Rev:** Aurora Borealis **Edge:** Lettered

Date	Mintage	F	VF	XF	Unc	BU
1997 Proof	20,000	Value: 45.00				

X# 11 20 ECU

27.0000 g., 0.9250 Silver 0.8029 oz. ASW **Note:** Zacharias Topelius.

Date	Mintage	F	VF	XF	Unc	BU
1998 Proof	20,000	Value: 42.50				

X# 3 150 ECU

6.7200 g., 0.7500 Gold 0.1620 oz. AGW, 23 mm.
Issuer: Coin Invest Trust **Subject:** CSCE / KFZE Conference 20th Anniversary **Obv:** Artwork, head of Jean Sibelius **Rev:** Landscape, modern buildings **Edge:** Reeded **Note:** Similar to 5 Ecu, KM#M1.

Date	Mintage	F	VF	XF	Unc	BU
1992 Proof	Est. 1,000	Value: 300				

X# 16 150 ECU

6.7200 g., 0.7500 Gold 0.1620 oz. AGW, 23 mm. **Obv:** Lapplander with reindeer **Rev:** Rovaniemi shield above bridge scene **Rev. Legend:** LAPIN PÄÄKAUPUNKI • ROVANIEMI - HAUPTSTADT LAPPLANDS **Edge:** Reeded

Date	Mintage	F	VF	XF	Unc	BU
1994 Proof	250	Value: 400				

X# 8 20 EURO

27.0000 g., 0.9250 Silver 0.8029 oz. ASW **Rev:** Castle of Häme and Ingeborg Aakentytär Tott **Note:** Castle of Häme

Date	Mintage	F	VF	XF	Unc	BU
1997 Proof	20,000	Value: 42.50				

Euro Series**X# 20 5 EURO**

23.1500 g., Bi-Metallic Brass center in Copper-Nickel ring., 38.6 mm. **Obv:** Upper part of crowned lion left wielding sword **Rev:** Olavinlinna Castle **Edge:** Lettered **Edge Lettering:** Translated "Not lawful payment"

Date	Mintage	F	VF	XF	Unc	BU
1996 Proof	—	Value: 18.50				

**X# 44 5 EURO**

Bi-Metallic Brass center in Nickel ring, 38.5 mm.
Subject: First World Air Games in Turkey **Obv:** Monoplane, sky surfers and parachutist **Rev:** Monoplane, hot air balloon, hand glider **Rev. Legend:** FÉDÉRATION AÉRONAUTIQUE INTERNATIONALE **Edge:** Lettered

Date	Mintage	F	VF	XF	Unc	BU
ND(19)96 error	—	—	—	—	—	30.00
ND(19)97	—	—	—	—	—	25.00

**X# 43 5 EURO**

Bi-Metallic Brass center in Nickel ring, 38.5 mm.
Series: FAI **Subject:** First World Air Games in Turkey **Obv:** Helicopter, glider, monoplane **Rev:** Monoplane, hot air balloon, hand glider **Rev. Legend:** FÉDÉRATION AÉRONAUTIQUE INTERNATIONALE **Edge:** Lettered

Date	Mintage	F	VF	XF	Unc	BU
(19)97	—	—	—	—	—	25.00

X# 5 10 EURO

14.4000 g., 0.9250 Silver 0.4282 oz. ASW **Rev:** Castle of Olavinlinna

Date	Mintage	F	VF	XF	Unc	BU
1996	25,000	—	—	—	25.00	—

X# 21 10 EURO

23.1500 g., Copper-Nickel, 38.6 mm. **Obv:** Upper part of crowned lion left, wielding sword **Rev:** Olavinlinna Castle **Edge:** Lettered **Edge Lettering:** Translated "Not lawful payment" **Note:** Prev. X#M5.

Date	Mintage	F	VF	XF	Unc	BU
1996 Proof	—	Value: 18.50				

**X# 46 10 EURO**

Silver, 38.5 mm. **Subject:** First World Air Games in Turkey **Obv:** Hot air balloons **Rev:** Monoplane, hot air balloon, hand glider **Rev. Legend:** FÉDÉRATION AÉRONAUTIQUE INTERNATIONALE **Edge:** Lettered

Date	Mintage	F	VF	XF	Unc	BU
ND(19)97 Proof	—	Value: 27.50				

X# 6 10 EURO

27.0000 g., 0.9250 Silver 0.8029 oz. ASW, 30 mm.
Subject: 75 Years of Åland Self-government

Date	Mintage	F	VF	XF	Unc	BU
1997	10,000	—	—	—	42.50	—

X# 9 10 EURO

27.0000 g., 0.9250 Silver 0.8029 oz. ASW **Subject:** Nagano Games **Rev:** Cross Country Skiing

Date	Mintage	F	VF	XF	Unc	BU
1998 Proof	30,000					

X# 10 10 EURO

27.0000 g., 0.9250 Silver 0.8029 oz. ASW **Subject:** Nagano Games **Rev:** Alpine skiing

Date	Mintage	F	VF	XF	Unc	BU
1998 Proof	30,000					



X# 22 20 EURO

Silver, 38.5 mm. **Obv:** Upper part of crowned lion left wielding sword **Rev:** Olavinlinna Castle **Edge:** Lettered **Edge Lettering:** Translated "Not lawful payment"

Date	Mintage	F	VF	XF	Unc	BU
1996 Proof	—					

X# 12 50 EURO

8.6400 g., 0.9000 Gold 0.2500 oz. AGW **Subject:** Nagano Games **Rev:** Cross country skiing

Date	Mintage	F	VF	XF	Unc	BU
1998 Proof	5,000					

FRANCE

KINGDOM

MEDALLIC COINAGE



X# M50 1-1/4 ECU D'OR

4.3700 g., Gold, 24.5 mm. **Subject:** Wedding to Ferdinand, Archduke of Austria **Obv:** Bust of Marie Antoinette right **Obv. Legend:** M • ANOT • A • A • LUDO • FRANCIA DELP. SPONSA **Rev:** Woman right receiving wreath from angel at left **Rev. Legend:** CONCORD • NOVO • SANG • VIN • NEX • FIRM • **Rev. Inscription:** NVPT. CEL. VIEN. PROCV. / FERD. A • A. 19 APR.

Date	Mintage	F	VF	XF	Unc	BU
1770	—					

X# M50a 1-1/4 ECU D'OR

3.9600 g., Silver, 24.5 mm. **Obv:** Bust of Marie Antoinette right **Obv. Legend:** M • ANTO • A • A • LUDO • FRANCIA DELP. SPONSA **Rev:** Woman right receiving wreath from angel at left **Rev. Legend:** CONCORD • NOVO • SANG • VIN • NEX. FIRM. **Rev. Inscription:** NVPT. CEL. VIEN. PROCV. / FED. A • A. 19 APR.

Date	Mintage	F	VF	XF	Unc	BU
1770	—	120	200	350	—	—

FIRST REPUBLIC

1793-1794, L'An 2

PRETENDER COINAGE

X# 2 6 DENIERS

Bronze **Ruler:** Louis XVII **Obv:** L above, Roman numeral XVII below **Obv. Legend:** FLEUR DELYS **Rev:** Shield divides value **Note:** Prev. KM#PT2.

Date	Mintage	F	VF	XF	Unc	BU
ND(1794)	—	150	275	550	1,300	—



X# 3 12 DENIERS

Copper **Ruler:** Louis XVII **Note:** Prev. KM#PT3.

Date	Mintage	F	VF	XF	Unc	BU
ND(1794)	—	85.00	200	450	1,000	—

PRETENDER COINAGE WITH ESSAI

X# E4 6 DENIERS

Bronze **Ruler:** Louis XVII **Obv:** Bust left; ESSAI below **Note:** Prev. KM#PTE4.

Date	Mintage	F	VF	XF	Unc	BU
ND	—	—	175	350	700	—



X# E5 12 DENIERS

Copper **Ruler:** Louis XVII **Rev:** Date in wreath **Rev. Legend:** PIECE D'ESSAI **Note:** Prev. KM#PTE5. These pieces are considered souvenir issues produced by Royalist Partisans.

Date	Mintage	F	VF	XF	Unc	BU
1792	—	150	275	550	1,250	—

X# E1 30 SOLS

Bronze **Ruler:** Louis XVII **Obv:** Bust left; ESSAI below **Rev:** Value in wreath

Date	Mintage	F	VF	XF	Unc	BU
ND(1792)	—	200	400	800	1,400	—

CONSULSHIP

Napoleon as First Consul

MEDALLIC COINAGE

KM# M9 5 FRANCS

Pewter **Subject:** Napoleon as First Consul Visit to Paris Mint

Date	Mintage	F	VF	XF	Unc	BU
1803(ANXI) Restrike	—	65.00	145	300	—	—

KM# M9a 5 FRANCS

25.0000 g., 0.9000 Silver 0.7234 oz. ASW, 36.5 mm. **Subject:** Napoleon as First Consul Visit to Paris Mint

Date	Mintage	F	VF	XF	Unc	BU
1803(ANXI)	—	—	750	1,500	2,250	—
1803(ANXI) Restrike	—	—	175	350	550	—



KM# M9b 5 FRANCS

Gold, 36.5 mm. **Subject:** Napoleon as First Consul Visit to Paris Mint

Date	Mintage	F	VF	XF	Unc	BU
1803(ANXI) Unique	—	—	—	—	—	—
1803(ANXI) Restrike	—	—	—	—	—	—

GALLIA REDDITA EUROPAE

MEDALLIC COINAGE

X# M1 2 FRANCS

Bronze **Series:** Austrian **Obv:** Similar to 5 Francs, XM3 **Rev. Legend:** FRANCOIS I • EMP • D'AUTRICHE **Edge:** Plain

Date	Mintage	F	VF	XF	Unc	BU
1814	150	—	—	200	375	—

X# M2 2 FRANCS

Silver **Series:** Austrian **Edge Lettering:** DIEU PROTEGEN LA FRANCE

Date	Mintage	F	VF	XF	Unc	BU
1814	1,500	—	—	75.00	150	—

X# M5 2 FRANCS

Bronze **Series:** Prussian **Obv:** Similar to 5 Francs, XM3 **Rev. Legend:** FREDERIC GUILLAUME III • ROI DE PRUSSE **Edge:** Plain

Date	Mintage	F	VF	XF	Unc	BU
1814	150	—	—	275	550	—

X# M6 2 FRANCS

Silver **Series:** Prussian **Edge Lettering:** DIEU PROTEGE LA FRANCE

Date	Mintage	F	VF	XF	Unc	BU
1814	1,800	—	—	50.00	100	—



X# M9 2 FRANCS

Bronze **Series:** Russian **Edge:** Plain

Date	Mintage	F	VF	XF	Unc	BU
1814	150	—	—	1,250	2,750	—

X# M11 2 FRANCS

Silver **Series:** Russian **Rev. Legend:** AU PACIFICATEUR DE L'EUROPE

Date	Mintage	F	VF	XF	Unc	BU
1814	1,500	—	—	125	275	—

X# M10 2 FRANCS

Bronze **Series:** Russian **Edge:** Reeded **Note:** Circular design in relief

Date	Mintage	F	VF	XF	Unc	BU
1814	300	—	—	450	900	—

**X# M3 5 FRANCS**

Bronze **Series:** Austrian **Edge:** Plain

Date	Mintage	F	VF	XF	Unc	BU
1814	250	—	—	1,100	2,550	—

X# M4 5 FRANCS

Silver **Series:** Austrian **Edge Lettering:** DIEU PROTEGE LA FRANCE

Date	Mintage	F	VF	XF	Unc	BU
1814	3,000	—	—	1,000	2,250	—

**X# M7 5 FRANCS**

Silver **Series:** Prussian **Obv. Legend:** GALLIA REDDITA EUROPAE / APRILE 1814 **Rev. Legend:** FREDERIC GUILLAUME III • ROI DE PRUSSE. **Rev. Inscription:** ANGE / DE / PAIS. / PARIS. **Edge:** Plain

Date	Mintage	F	VF	XF	Unc	BU
1814	4,000	—	—	650	1,250	—

X# M8 5 FRANCS

Silver **Series:** Prussian **Edge Lettering:** DIEU PROTEGE LA FRANCE

Date	Mintage	F	VF	XF	Unc	BU
1814	4,000	—	—	650	1,250	—

X# M12 5 FRANCS

Bronze **Series:** Russian **Edge:** Plain

Date	Mintage	F	VF	XF	Unc	BU
1814	250	—	—	900	1,750	—

X# M13 5 FRANCS

Bronze **Series:** Russian **Edge Lettering:** DIEU PROTEGE LA FRANCE

Date	Mintage	F	VF	XF	Unc	BU
1814	3,000	—	—	750	1,500	—

X# M14 5 FRANCS

Silver **Series:** Russian **Rev. Legend:** AU PACIFICATEUR DE L'EUROPE

Date	Mintage	F	VF	XF	Unc	BU
1814	3,500	—	—	850	1,650	—

X# M15 5 FRANCS

Bronze **Series:** Russian **Edge Lettering:** DOMINE SALVULM...

Date	Mintage	F	VF	XF	Unc	BU
1814	3,500	—	—	750	1,500	—

FIRST EMPIRE**Napoleon as Emperor****MEDALLIC COINAGE****KM# M1 2 FRANCS**

Pewter **Subject:** Prince Charles of Baden Visit to Paris Mint **Obv:** Two shields of arms in branches **Rev:** Six-line inscription

Date	Mintage	F	VF	XF	Unc	BU
1806	—	—	75.00	150	300	—

KM# M1a 2 FRANCS

Bronze **Subject:** Visit of Prince Charles of Baden to Paris Mint **Obv:** 2 shields of arms in branches **Rev:** Six-line inscription

Date	Mintage	F	VF	XF	Unc	BU
1806	—	—	75.00	150	300	—

KM# M1b 2 FRANCS

10.0000 g., 0.9000 Silver 0.2893 oz. ASW **Subject:** Visit of Prince Charles of Baden to Paris Mint **Obv:** 2 shields of arms in branches **Rev:** Six-line inscription

Date	Mintage	F	VF	XF	Unc	BU
1806	—	—	200	350	650	—

KM# M2 2 FRANCS

10.0000 g., 0.9000 Silver 0.2893 oz. **Subject:** Visit of Prince Ludwig of Bavaria to Paris Mint **Obv:** Uniformed bust of Max. Josef right **Rev:** 6-line legend

Date	Mintage	F	VF	XF	Unc	BU
1806	—	—	75.00	150	300	—

KM# M2a 2 FRANCS

10.0000 g., 0.9000 Silver 0.2893 oz. ASW **Subject:** Visit of Prince Ludwig of Bavaria to Paris Mint

Date	Mintage	F	VF	XF	Unc	BU
1806	—	—	200	350	650	—

KM# M3 2 FRANCS

Bronze **Subject:** King of Saxony Visit to Paris Mint

Date	Mintage	F	VF	XF	Unc	BU
1809	—	—	75.00	150	300	—

KM# M3a 2 FRANCS

10.0000 g., 0.9000 Silver 0.2893 oz. ASW **Subject:** King of Saxony Visit to Paris Mint

Date	Mintage	F	VF	XF	Unc	BU
1809	—	—	175	325	550	—

**KM# M3b 2 FRANCS**

Gold **Subject:** King of Saxony Visit to Paris Mint

Date	Mintage	F	VF	XF	Unc	BU
1809	—	—	800	1,600	3,000	—

KM# M4 2 FRANCS

Bronze **Subject:** King of Württemberg Visit to Paris Mint

Date	Mintage	F	VF	XF	Unc	BU
1809	—	—	75.00	150	300	—

KM# M4a 2 FRANCS

10.0000 g., 0.9000 Silver 0.2893 oz. ASW **Subject:** King of Württemberg Visit to Paris Mint

Date	Mintage	F	VF	XF	Unc	BU
1809	—	—	175	325	550	—

**KM# M4b 2 FRANCS**

Gold **Subject:** King of Württemberg Visit to Paris Mint

Date	Mintage	F	VF	XF	Unc	BU
1809	—	—	850	1,650	3,250	—

KM# M5 2 FRANCS

Bronze **Subject:** King of Württemberg Visit to Paris Mint

Date	Mintage	F	VF	XF	Unc	BU
1809	—	—	75.00	150	250	—

KM# M5a 2 FRANCS

10.0000 g., 0.9000 Silver 0.2893 oz. ASW **Subject:** King of Württemberg Visit to Paris Mint

Date	Mintage	F	VF	XF	Unc	BU
1809	—	—	175	325	550	—

KM# M6 2 FRANCS

Bronze **Subject:** King and Queen of Bavaria Visit to Paris Mint

Date	Mintage	F	VF	XF	Unc	BU
1810	—	—	75.00	150	300	—

KM# M6a 2 FRANCS

10.0000 g., 0.9000 Silver 0.2893 oz. ASW **Subject:** King and Queen of Bavaria Visit to Paris Mint

Date	Mintage	F	VF	XF	Unc	BU
1810	—	—	200	350	600	—

**KM# M6b 2 FRANCS**

Gold **Subject:** King and Queen of Bavaria Visit to Paris Mint

Date	Mintage	F	VF	XF	Unc	BU
1810	—	—	1,200	2,200	4,500	—

SECOND KINGDOM

1815-1847

MILLED -

COUNTERFEIT ISSUE**X# 1 20 FRANCS**

6.4516 g., 0.9000 Gold 0.1867 oz. AGW **Issuer:** British Government **Obv:** Bust right **Obv. Legend:** Louis XVIII ROI DE FRANCE **Obv. Designer:** T. Wyon Jr. **Rev:** Crowned arms in sprays **Rev. Legend:** PIECE DE - 20 FRANCS **Note:** Prev. KM#707. Privy mark: Fleur-de-lis.

Date	Mintage	Good	VG	F	VF	XF
1815R	—	—	300	400	600	1,100

Note: In 1815 the British Government counterfeited a similar French Gold 20 Francs of that year with the bust of Louis XVIII on them. The difference is that the British counterfeits had an 'R' mint mark and unusual reverse legend. They were made to pay the troops, who then could pay for what they wanted in a currency that the locals would accept.

MEDALLIC COINAGE



KM# M7 2 FRANCS

Bronze **Subject:** Duke and Duchess de Berry Visit to Paris Mint

Date	Mintage	F	VF	XF	Unc	BU
1817	—	—	90.00	150	270	—

KM# M7a 2 FRANCS

10.0000 g., 0.9000 Silver 0.2893 oz. ASW **Subject:** Duke and Duchess de Berry Visit to Paris Mint

Date	Mintage	F	VF	XF	Unc	BU
1817	—	—	250	500	1,000	—

KM# M7b 2 FRANCS

Pewter **Subject:** Duke and Duchess de Berry Visit to Paris Mint

Date	Mintage	F	VF	XF	Unc	BU
1817	—	—	60.00	120	300	—

KM# M8 2 FRANCS

Bronze **Subject:** Prince and Princess of Denmark Visit to Paris Mint **Obv:** Crowned shields of arms **Rev:** Seven-line inscription

Date	Mintage	F	VF	XF	Unc	BU
1822	—	—	90.00	150	270	—

KM# M8a 2 FRANCS

10.0000 g., 0.9000 Silver 0.2893 oz. ASW **Subject:** Prince and Princess of Denmark Visit to Paris Mint **Obv:** Crowned shields of arms **Rev:** Seven-line inscription

Date	Mintage	F	VF	XF	Unc	BU
1822	—	—	250	375	750	—

KM# M10 5 FRANCS

Bronze **Subject:** Duke de Berry Visit to Paris Mint **Obv:** Uniformed bust of Louis XVIII **Rev:** Six-line inscription

Date	Mintage	F	VF	XF	Unc	BU
1814	—	—	90.00	180	350	—

KM# M10a 5 FRANCS

25.0000 g., 0.9000 Silver 0.7234 oz. ASW **Subject:** Duke de Berry Visit to Paris Mint **Obv:** Uniformed bust of Louis XVIII **Rev:** Six-line inscription

Date	Mintage	F	VF	XF	Unc	BU
1814	—	—	450	750	1,200	—

Note: Exist with smooth and engraved edges

KM# M11 5 FRANCS

Bronze **Subject:** Comte D'Artois Visit to Marseille Mint **Obv:** Uniformed bust of Louis XVIII **Rev:** Six-line inscription

Date	Mintage	F	VF	XF	Unc	BU
1814	—	—	90.00	150	270	—

KM# M11a 5 FRANCS

25.0000 g., 0.9000 Silver 0.7234 oz. ASW **Subject:** Comte D'Artois Visit to Marseille Mint **Obv:** Uniformed bust of Louis XVIII **Rev:** Six-line inscription

Date	Mintage	F	VF	XF	Unc	BU
1814	60	—	350	550	1,000	—

KM# M11b 5 FRANCS

Gold **Subject:** Comte D'Artois Visit to Marseille Mint **Obv:** Uniformed bust of Louis XVIII **Rev:** Six-line inscription

Date	Mintage	F	VF	XF	Unc	BU
1814 Unique	1	—	—	—	—	—



KM# M12 5 FRANCS

Pewter **Subject:** Duchess D'Angouleme Visit to Paris Mint

Date	Mintage	F	VF	XF	Unc	BU
1817	—	—	90.00	175	350	—

KM# M12a 5 FRANCS

Bronze **Subject:** Duchess D'Angouleme Visit to Paris Mint

Date	Mintage	F	VF	XF	Unc	BU
1817	—	—	90.00	175	350	—

KM# M12b 5 FRANCS

Bronze Gilt **Subject:** Duchess D'Angouleme Visit to Paris Mint

Date	Mintage	F	VF	XF	Unc	BU
1817	—	—	100	200	400	—

KM# M12c 5 FRANCS

25.0000 g., 0.9000 Silver 0.7234 oz. ASW **Subject:** Duchess D'Angouleme Visit to Paris Mint

Date	Mintage	F	VF	XF	Unc	BU
1817	—	—	325	500	950	—



KM# M12d 5 FRANCS

Gold **Subject:** Duchess D'Angouleme Visit to Paris Mint

Date	Mintage	F	VF	XF	Unc	BU
1817	—	—	—	—	18,500	—

Note: Three known

KM# M13 5 FRANCS

Pewter **Subject:** Duke D'Angouleme Visit to La Rochelle mint

Date	Mintage	F	VF	XF	Unc	BU
1817	—	—	90.00	180	325	—

KM# M13a 5 FRANCS

25.0000 g., 0.9000 Silver 0.7234 oz. ASW **Subject:** Duke D'Angouleme Visit to La Rochelle mint

Date	Mintage	F	VF	XF	Unc	BU
1817	—	—	350	550	900	—

KM# M14 5 FRANCS

Bronze **Subject:** Visit of the Duke and Duchess de Berry to Paris Mint

Date	Mintage	F	VF	XF	Unc	BU
1817	—	—	60.00	120	240	—



KM# M14a 5 FRANCS

25.0000 g., 0.9000 Silver 0.7234 oz. ASW **Subject:** Visit of the Duke and Duchess de Berry to Paris Mint

Date	Mintage	F	VF	XF	Unc	BU
1817	—	—	350	550	900	—

KM# MA25 5 FRANCS

25.0000 g., 0.9000 Silver 0.7234 oz. ASW **Subject:** Count of Corvetto Visit to Paris Mint

Date	Mintage	F	VF	XF	Unc	BU
1817	—	—	425	600	1,000	—

KM# M15 5 FRANCS

Pewter **Subject:** Charles Philippe (later Charles X) Visit to Paris Mint

Date	Mintage	F	VF	XF	Unc	BU
1818	—	—	90.00	180	350	—

KM# M15a 5 FRANCS

Bronze **Subject:** Charles Philippe (later Charles X) Visit to Paris Mint

Date	Mintage	F	VF	XF	Unc	BU
1818	—	—	90.00	210	350	—

KM# M15b 5 FRANCS

25.0000 g., 0.9000 Silver 0.7234 oz. ASW **Subject:** Charles Philippe (later Charles X) Visit to Paris Mint

Date	Mintage	F	VF	XF	Unc	BU
1818	—	—	475	725	1,300	—

KM# M15c 5 FRANCS

Gold **Subject:** Charles Philippe (later Charles X) Visit to Paris Mint

Date	Mintage	F	VF	XF	Unc	BU
1818	—	—	—	—	12,500	—

KM# M16 5 FRANCS

Bronze **Subject:** Prince of Salerno and Duchess de Berry Visit to Paris Mint **Obv:** Head of Charles X left **Rev:** Eight-line inscription

Date	Mintage	F	VF	XF	Unc	BU
1825	—	—	90.00	150	300	—

KM# M16a 5 FRANCS

25.0000 g., 0.9000 Silver 0.7234 oz. ASW **Subject:** Prince of Salerno and Duchess de Berry Visit to Paris Mint **Obv:** Head of Charles X left **Rev:** Eight-line inscription

Date	Mintage	F	VF	XF	Unc	BU
1825	—	—	475	725	1,100	—

KM# M17 5 FRANCS

Bronze **Subject:** Visit of the King to Lille Mint **Obv:** Head of Charles X left **Rev:** Seven-line inscription

Date	Mintage	F	VF	XF	Unc	BU
1827	—	—	90.00	150	300	—

KM# M17a 5 FRANCS

25.0000 g., 0.9000 Silver 0.7234 oz. ASW **Subject:** Visit of the King to Lille Mint **Obv:** Head of Charles X left **Rev:** Seven-line inscription

Date	Mintage	F	VF	XF	Unc	BU
1827	—	—	400	600	1,000	—

KM# M17b 5 FRANCS

Gold **Subject:** Visit of the King to Lille **Mint Obv:** Head of Charles X left **Rev:** Seven-line inscription

Date	Mintage	F	VF	XF	Unc	BU
1827	Unique	—	—	—	—	—

KM# M18 5 FRANCS

Bronze **Subject:** Duke de Bordeaux (later Pretender Henri V) Visit to Paris **Mint Obv:** Crowned arms in branches **Rev:** Seven-line inscription

Date	Mintage	F	VF	XF	Unc	BU
1828	50	—	120	240	600	—

KM# M18a 5 FRANCS

25.0000 g., 0.9000 Silver 0.7234 oz. ASW **Subject:** Duke de Bordeaux (later Pretender Henri V) Visit to Paris **Mint Obv:** Crowned arms in branches **Rev:** 7-line legend

Date	Mintage	F	VF	XF	Unc	BU
1828	50	—	450	750	1,350	—

KM# M19 5 FRANCS

Bronze **Subject:** King and Queen of the Two Sicilies to Paris **Mint Obv:** Crowned shields of arms in branches **Rev:** Seven-line inscription

Date	Mintage	F	VF	XF	Unc	BU
1830	200	—	90.00	150	270	—

KM# M19a 5 FRANCS

Silver Plated Bronze **Subject:** King and Queen of the Two Sicilies to Paris **Mint Obv:** Crowned shields of arms in branches **Rev:** 7-line inscription

Date	Mintage	F	VF	XF	Unc	BU
1830	—	—	90.00	180	300	—

KM# M19b 5 FRANCS

25.0000 g., 0.9000 Silver Plated Copper 0.7234 oz. **Subject:** King and Queen of the Two Sicilies to Paris **Mint Obv:** Crowned shields of arms in branches **Rev:** 7-line inscription

Date	Mintage	F	VF	XF	Unc	BU
1830	197	—	350	600	1,000	—



KM# M19c 5 FRANCS

Gold **Subject:** King and Queen of the Two Sicilies to Paris **Mint Obv:** Crowned shields of arms in branches **Rev:** 7-line inscription

Date	Mintage	F	VF	XF	Unc	BU
1830	13	—	—	—	11,500	—

KM# M20 5 FRANCS

Pewter **Subject:** Visit of King Louis Philippe I to Rouen mint

Date	Mintage	F	VF	XF	Unc	BU
1831	—	—	90.00	150	270	—

KM# M20a 5 FRANCS

Bronze **Subject:** Visit of King Louis Philippe I to Rouen mint

Date	Mintage	F	VF	XF	Unc	BU
1831	50	—	90.00	180	325	—

KM# M20b 5 FRANCS

25.0000 g., 0.9000 Silver 0.7234 oz. ASW **Subject:** Visit of King Louis Philippe I to Rouen mint

Date	Mintage	F	VF	XF	Unc	BU
1831	—	—	180	350	475	—



KM# M20c 5 FRANCS

Gold **Subject:** Visit of King Louis Philippe I to Rouen mint

Date	Mintage	F	VF	XF	Unc	BU
1831	Rare	—	—	—	—	—

KM# M21 5 FRANCS

Gold **Subject:** Prince of Salerno Visit to Paris **Mint Obv:** Laureate head of Louis Philippe I right **Rev:** Seven-line inscription

Date	Mintage	F	VF	XF	Unc	BU
1846	50	—	—	1,150	1,750	—

KM# M21a 5 FRANCS

25.0000 g., 0.9000 Silver 0.7234 oz. ASW **Subject:** Prince of Salerno Visit to Paris **Mint Obv:** Laureate head of Louis Philippe I right **Rev:** 7-line inscription

Date	Mintage	F	VF	XF	Unc	BU
1846	12	—	400	650	1,150	—

KM# M22 5 FRANCS

Bronze **Subject:** Ibrahim Pasha Visit to Paris **Mint Obv:** Laureate head of Louis Philippe I right **Rev:** Six-line inscription

Date	Mintage	F	VF	XF	Unc	BU
1846	20	—	150	240	475	—

KM# M22a 5 FRANCS

25.0000 g., 0.9000 Silver 0.7234 oz. ASW **Subject:** Ibrahim Pasha Visit to Paris **Mint Obv:** Laureate head of Louis Philippe I right **Rev:** 6-line inscription

Date	Mintage	F	VF	XF	Unc	BU
1846	4	—	—	1,200	2,400	—

PRETENDER COINAGE



X# A15 2-1/2 CENTIMES

Bronze **Ruler:** Henry V **Note:** Prev. KM#PTE49.

Date	Mintage	F	VF	XF	Unc	BU
ND	—	—	150	250	400	500

X# A15a 2-1/2 CENTIMES

Lead **Ruler:** Henry V **Note:** Prev. KM#PTE49a.

Date	Mintage	F	VF	XF	Unc	BU
ND	—	—	125	225	400	—



X# 15 5 CENTIMES

Silver **Ruler:** Henry V **Obv:** Small uniformed bust left **Note:** Prev. KM#PT15.

Date	Mintage	F	VF	XF	Unc	BU
1832	—	50.00	100	300	500	900



X# 16 5 CENTIMES

Silver **Ruler:** Henry V **Obv:** Head right **Note:** Prev. KM#PT16.

Date	Mintage	F	VF	XF	Unc	BU
1832	—	50.00	125	350	550	950



X# 17 5 CENTIMES

Silver **Ruler:** Henry V **Rev:** Value; date below divided by lys **Note:** Prev. KM#PT17. Reduced size.

Date	Mintage	F	VF	XF	Unc	BU
1832	—	50.00	100	200	300	400



X# 18 10 CENTIMES

Silver **Ruler:** Henry V **Obv:** Small uniformed bust left **Note:** Prev. KM#PT18.

Date	Mintage	F	VF	XF	Unc	BU
1832	—	50.00	100	200	450	750



X# 19 10 CENTIMES

Silver **Ruler:** Henry V **Obv:** Larger uniformed bust left **Note:** Prev. KM#PT19.

Date	Mintage	F	VF	XF	Unc	BU
1832	—	50.00	100	200	450	750



X# 20 10 CENTIMES

Silver **Ruler:** Henry V **Obv:** Head left **Note:** Prev. KM#PT20.

Date	Mintage	F	VF	XF	Unc	BU
1832	—	50.00	100	200	450	750

**X# 21 10 CENTIMES**

Silver **Ruler:** Henry V **Rev:** Value; date below divided by lys **Note:** Prev. KM#PT21. Reduced size.

Date	Mintage	F	VF	XF	Unc	BU
1832	—	55.00	100	225	500	700

**X# 22 1/4 FRANC**

Silver **Ruler:** Henry V **Edge:** Plain **Note:** Prev. KM#PT22.

Date	Mintage	F	VF	XF	Unc	BU
1832	—	60.00	100	175	350	700
1833	—	75.00	120	200	400	850

**X# 23 1/2 FRANC**

Silver **Ruler:** Henry V **Note:** Prev. KM#PT23.

Date	Mintage	F	VF	XF	Unc	BU
1832	—	50.00	100	175	300	600
1833	—	50.00	100	175	300	600

X# 23a 1/2 FRANC

Bronze **Ruler:** Henry V **Note:** Prev. KM#PT23a.

Date	Mintage	F	VF	XF	Unc	BU
1833	—	35.00	55.00	85.00	150	—

X# 24 1/2 FRANC

Bronze **Ruler:** Henry V **Obv:** Uniformed bust left, child's head **Note:** Prev. KM#PT24.

Date	Mintage	F	VF	XF	Unc	BU
1833	—	50.00	85.00	150	250	—

X# 25 1/2 FRANC

Bronze **Ruler:** Henry V **Obv:** Small uniformed bust left **Note:** Prev. KM#PT25.

Date	Mintage	F	VF	XF	Unc	BU
1833	—	50.00	85.00	150	250	—

**X# 26 1/2 FRANC**

Bronze **Ruler:** Henry V **Note:** Prev. KM#PT26.

Date	Mintage	F	VF	XF	Unc	BU
1858A	—	75.00	125	200	400	—

X# 27 FRANC

Silver **Ruler:** Henry V **Obv:** Large bust **Note:** Prev. KM#PT27.

Date	Mintage	F	VF	XF	Unc	BU
1831	—	40.00	65.00	125	250	460

**X# 28.1 FRANC**

4.4000 g., Silver, 23.3 mm. **Ruler:** Henry V **Obv:** Small bust **Edge:** Plain **Note:** Prev. KM#PT28.1.

Date	Mintage	F	VF	XF	Unc	BU
1831	—	40.00	65.00	125	250	500

**X# 28.2 FRANC**

4.4000 g., Silver, 23.3 mm. **Ruler:** Henry V **Edge:** Reeded **Note:** Prev. KM#PT28.2.

Date	Mintage	F	VF	XF	Unc	BU
1831	—	40.00	65.00	125	200	400
1832	—	40.00	65.00	125	200	400

X# 28.1a FRANC

Gold **Ruler:** Henry V **Note:** Prev. KM#PT28.1a. Piefort.

Date	Mintage	F	VF	XF	Unc	BU
1832	—	—	750	1,250	2,000	—

X# 28.1b FRANC

Bronze **Ruler:** Henry V **Note:** Prev. KM#PT28.1b. Piefort.

Date	Mintage	F	VF	XF	Unc	BU
1832	—	75.00	125	250	400	—

X# 28.1c FRANC

8.9800 g., Bronze **Ruler:** Henry V **Edge:** Plain **Note:** Prev. KM#PT28.1c. Piefort.

Date	Mintage	F	VF	XF	Unc	BU
1832	—	—	—	250	450	—

X# 28.1d FRANC

8.5000 g., Silver **Ruler:** Henry V **Edge:** Plain **Note:** Prev. KM#PT28.1d. Double Piefort (quadruple thickness).

Date	Mintage	F	VF	XF	Unc	BU
1832	—	150	300	650	2,500	—

X# 28.1e FRANC

12.0000 g., Silver **Ruler:** Henry V **Edge:** Plain **Note:** Prev. KM#PT28.1e. Piefort.

Date	Mintage	F	VF	XF	Unc	BU
1832	—	—	—	475	850	—

X# 29 FRANC

Silver **Ruler:** Henry V **Edge:** Plain **Note:** Prev. KM#P29. T.W.I. below bust.

Date	Mintage	F	VF	XF	Unc	BU
1832	—	—	75.00	150	350	500

**X# 31.1 2 FRANCS**

Silver **Ruler:** Henry V **Edge:** Reeded **Note:** Prev. KM#PT31.1.

Date	Mintage	F	VF	XF	Unc	BU
1831	—	150	250	400	600	1,000
1832	—	150	250	400	600	1,000
1833	—	150	250	400	600	1,000

X# 31.3a 2 FRANCS

19.1200 g., Gold **Ruler:** Henry V **Edge:** Lettered **Note:** Prev. KM#PTP31.3a.

Date	Mintage	F	VF	XF	Unc	BU
1832	—	—	—	2,250	4,500	—

X# 31.3c 2 FRANCS

Silver **Ruler:** Henry V **Note:** Prev. KM#PTP31.3c. Piefort.

Date	Mintage	F	VF	XF	Unc	BU
1832	—	—	400	600	1,000	—

X# 31.3d 2 FRANCS

39.8100 g., Silver **Ruler:** Henry V **Note:** Prev. KM#PTP31.3d. Double Piefort (quadruple thickness).

Date	Mintage	F	VF	XF	Unc	BU
1832	—	—	—	1,000	2,000	—

**X# 50 2 FRANCS**

34.6400 g., Silver **Ruler:** Henry V **Note:** Prev. KM#PTP50. Double Piefort.

Date	Mintage	F	VF	XF	Unc	BU
1833	—	—	—	700	1,600	—

X# 31.2 2 FRANCS

Silver **Ruler:** Henry V **Edge:** Lettered **Note:** Prev. KM#PT31.2.

Date	Mintage	F	VF	XF	Unc	BU
1833	—	150	250	300	700	—

X# 31.3b 2 FRANCS

Bronze **Ruler:** Henry V **Edge:** Plain **Note:** Prev. KM#PT31.3b.

Date	Mintage	F	VF	XF	Unc	BU
1833	—	50.00	125	275	475	—

**X# 32 5 FRANCS**

Silver **Ruler:** Henry V **Note:** Prev. KM#PT32.

Date	Mintage	F	VF	XF	Unc	BU
1830	—	175	250	375	775	—

X# 32a 5 FRANCS

Bronze **Ruler:** Henry V **Note:** Prev. KM#PT32a.

Date	Mintage	F	VF	XF	Unc	BU
1830	—	75.00	150	300	525	—

X# 32b 5 FRANCS

Pewter **Ruler:** Henry V **Note:** Prev. KM#PT32b.

Date	Mintage	F	VF	XF	Unc	BU
1830	—	50.00	85.00	150	300	—

X# 33 5 FRANCS

17.1900 g., Bronze **Ruler:** Henry V **Obv:** Head left **Rev:** Crowned arms in wreath; date below **Note:** Prev. KM#PT33.

Date	Mintage	F	VF	XF	Unc	BU
1831	—	75.00	125	225	400	—

X# 33a 5 FRANCS

Pewter **Ruler:** Henry V **Note:** Prev. KM#PT33a.

Date	Mintage	F	VF	XF	Unc	BU
1831	—	50.00	85.00	175	300	—



X# 35 5 FRANCS

33.3500 g., Silver **Ruler:** Henry V **Note:** Prev. KM#PT35.

Date	Mintage	F	VF	XF	Unc	BU
1831	—	175	300	475	925	—
1832	—	175	300	475	925	—

X# 35b 5 FRANCS

Bronze **Ruler:** Henry V **Note:** Prev. KM#PT35b.

Date	Mintage	F	VF	XF	Unc	BU
1831	—	75.00	150	350	570	—

X# 35a 5 FRANCS

27.4000 g., Gold **Ruler:** Henry V **Edge:** Plain **Note:** Prev. KM#PT35a.

Date	Mintage	F	VF	XF	Unc	BU
1832	—	—	—	—	13,500	—

X# 35c 5 FRANCS

58.7900 g., Silver **Ruler:** Henry V **Edge:** Plain **Note:** Prev. KM#PTP35c. Piefort.

Date	Mintage	F	VF	XF	Unc	BU
1832	—	400	750	1,600	3,700	—

X# 35d 5 FRANCS

109.4600 g., Silver **Ruler:** Henry V **Note:** Prev. KM#PTP35d. Double Piefort (quadruple thickness).

Date	Mintage	F	VF	XF	Unc	BU
1832	—	500	950	2,500	7,500	—

X# 35e 5 FRANCS

109.4600 g., Silver **Ruler:** Henry V **Note:** Prev. KM#PTP35e. Quadruple Piefort (octuple thickness).

Date	Mintage	F	VF	XF	Unc	BU
1832	—	—	—	—	10,000	—

X# 35f 5 FRANCS

33.3200 g., Bronze **Ruler:** Henry V **Note:** Prev. KM#PTP35f. Piefort.

Date	Mintage	F	VF	XF	Unc	BU
1832	—	—	550	1,100	2,250	—

X# 35g 5 FRANCS

71.9900 g., Gold Piefort **Ruler:** Henry V **Obv:** Bust left **Rev:** Denomination flanks arms, date below **Edge:** Plain **Note:** Only a few specimens known

Date	Mintage	F	VF	XF	Unc	BU
1832	—	—	—	—	17,500	—



X# 36 5 FRANCS

Bronze **Ruler:** Henry V **Subject:** Visit of Henry V to England **Note:** Prev. KM#PT36.

Date	Mintage	F	VF	XF	Unc	BU
1843	—	—	—	250	450	—

X# 36a 5 FRANCS

29.4500 g., Silver **Ruler:** Henry V **Note:** Prev. KM#PT36a.

Date	Mintage	F	VF	XF	Unc	BU
1843	—	—	—	650	1,000	—

X# 36b 5 FRANCS

Gold **Ruler:** Henry V **Note:** Prev. KM#PT36b.

Date	Mintage	F	VF	XF	Unc	BU
1843	—	—	—	4,500	7,000	—

PRETENDER COINAGE WITH ESSAI



X# E6 CENTIME

2.8500 g., Bronze **Ruler:** Napoleon II **Note:** Prev. KM#PTE6.

Date	Mintage	F	VF	XF	Unc	BU
1816	—	65.00	125	225	375	500



X# E7 3 CENTIMES

7.0700 g., Bronze **Ruler:** Napoleon II **Note:** Prev. KM#PTE7.

Date	Mintage	F	VF	XF	Unc	BU
1816	—	65.00	125	225	375	500



X# E8 5 CENTIMES

10.6700 g., Bronze **Ruler:** Napoleon II **Note:** Prev. KM#PTE8.

Date	Mintage	F	VF	XF	Unc	BU
1816	—	85.00	150	275	450	600



X# E9 10 CENTIMES

13.9000 g., Bronze **Ruler:** Napoleon II **Note:** Prev. KM#PTE9.

Date	Mintage	F	VF	XF	Unc	BU
1816	—	85.00	150	285	475	650



X# E10 1/4 FRANC

1.2400 g., Silver **Ruler:** Napoleon II **Note:** Prev. KM#PTE10.

Date	Mintage	F	VF	XF	Unc	BU
1816	—	100	165	300	525	—

X# E10a 1/4 FRANC

Bronze **Ruler:** Napoleon II **Note:** Prev. KM#PTE10a.

Date	Mintage	F	VF	XF	Unc	BU
1816	—	45.50	70.00	135	265	—

X# 22c 1/4 FRANC

Bronze Gilt **Ruler:** Henry V **Note:** Piedfort. Prev. KM#PTP22c.

Date	Mintage	F	VF	XF	Unc	BU
1833	—	90.00	165	300	600	—

X# 22a 1/4 FRANC

Bronze **Ruler:** Henry V **Note:** Prev. KM#PT22a.

Date	Mintage	F	VF	XF	Unc	BU
1833	—	39.00	65.00	150	300	—

X# 22b 1/4 FRANC

Silver **Ruler:** Henry V **Note:** Prev. KM#PTP22b. Piefort.

Date	Mintage	F	VF	XF	Unc	BU
1833	—	165	260	450	825	—



X# E11 1/2 FRANC

2.3500 g., Silver **Ruler:** Napoleon II **Note:** Prev. KM#PTE11.

Date	Mintage	F	VF	XF	Unc	BU
1816	—	100	165	375	600	—

X# E11a 1/2 FRANC

Bronze **Ruler:** Napoleon II **Note:** Prev. KM#PTE11a.

Date	Mintage	F	VF	XF	Unc	BU
1816	—	65.00	100	190	375	—



X# E12 FRANC

Silver **Ruler:** Napoleon II **Note:** Prev. KM#PTE12.

Date	Mintage	F	VF	XF	Unc	BU
1816	—	130	195	375	675	—

X# E12a FRANC

Bronze **Ruler:** Napoleon II **Note:** Prev. KM#PTE12a.

Date	Mintage	F	VF	XF	Unc	BU
1816	—	65.00	110	225	375	—

X# A29 FRANC

12.0000 g., Silver **Ruler:** Henry V **Edge:** Plain **Note:** T.W.I. below bust. Prev. KM#PT29.

Date	Mintage	F	VF	XF	Unc	BU
1832	—	65.00	100	225	600	—

**X# E13 2 FRANCS**Silver **Ruler:** Napoleon II **Note:** Prev. KM#PTE13.

Date	Mintage	F	VF	XF	Unc	BU
1816	—	195	325	600	1,150	—

X# E13a 2 FRANCSBronze **Ruler:** Napoleon II **Note:** Prev. KM#PTE13a.

Date	Mintage	F	VF	XF	Unc	BU
1816	—	65.00	130	265	450	—

X# E13b 2 FRANCSWhite Metal **Ruler:** Napoleon II **Note:** Prev. KM#PTE13b.

Date	Mintage	F	VF	XF	Unc	BU
1816	—	39.00	65.00	115	225	—

**X# E30 2 FRANCS**Silver **Ruler:** Henry V **Note:** Prev. KM#PTE30.

Date	Mintage	F	VF	XF	Unc	BU
ND	—	80.00	150	250	400	—

X# E30a 2 FRANCSBronze Or Gilt Brass **Ruler:** Henry V **Note:** Prev. KM#PTE30a.

Date	Mintage	F	VF	XF	Unc	BU
ND	—	35.00	65.00	125	175	—

X# E30b 2 FRANCS34.6400 g., Silver **Ruler:** Henry V **Note:** Prev. KM#PTE30b. Double Piefort.

Date	Mintage	F	VF	XF	Unc	BU
ND	—	—	400	700	1,200	—

**X# E14 5 FRANCS**21.1700 g., Silver **Ruler:** Napoleon II **Note:** Prev. KM#PTE14.

Date	Mintage	F	VF	XF	Unc	BU
1816	—	325	625	1,150	1,900	2,750

**X# E14a 5 FRANCS**Bronze **Ruler:** Napoleon II **Note:** Prev. KM#PTE14a.

Date	Mintage	F	VF	XF	Unc	BU
1816	—	135	225	400	650	1,000

X# E14b 5 FRANCSGold **Ruler:** Napoleon II **Note:** Prev. KM#PTE14b. Unofficial pieces (patterns?) struck during the reign of Napoleon III, possibly to give continuity to the dynasty.

Date	Mintage	F	VF	XF	Unc	BU
1816	Rare	—	—	—	—	—

**X# E48 20 FRANCS**Lead **Ruler:** Napoleon II **Note:** Prev. KM#PTE48.

Date	Mintage	F	VF	XF	Unc	BU
1815	—	—	—	325	550	—

SECOND EMPIRE**Napoleon III as Emperor****MEDALLIC COINAGE****KM# M23 5 CENTIMES**Bronze **Subject:** Emperor and Empress visit to the Bourse **Note:** Struck at Lille

Date	Mintage	F	VF	XF	Unc	BU
1853 (w)	2,000	20.00	30.00	50.00	150	—

KM# M23a 5 CENTIMESSilver **Subject:** Emperor and Empress visit to the Bourse **Note:** Struck at Lille.

Date	Mintage	F	VF	XF	Unc	BU
1853 (w)	—	75.00	125	200	350	—

**KM# M23b 5 CENTIMES**Gold **Subject:** Emperor and Empress visit to the Bourse

Date	Mintage	F	VF	XF	Unc	BU
1853 (w)	—	500	700	1,200	2,000	—

**KM# M24b 10 CENTIMES**Gold, 30 mm. **Subject:** Emperor and Empress visit to the Bourse

Date	Mintage	F	VF	XF	Unc	BU
1853 (w)	Rare	2	—	—	—	—

**KM# M24 10 CENTIMES**10.1800 g., Bronze, 30 mm. **Subject:** Emperor and Empress visit to the Bourse **Note:** Struck at Lille.

Date	Mintage	F	VF	XF	Unc	BU
1853 (w)	1,000	20.00	30.00	50.00	150	—

**KM# M24a 10 CENTIMES**11.5800 g., Silver, 30 mm. **Subject:** Emperor and Empress visit to the Bourse **Note:** Struck at Lille.

Date	Mintage	F	VF	XF	Unc	BU
1853 (w)	100	75.00	150	250	400	—

**KM# M25 10 CENTIMES**10.2100 g., Bronze, 30 mm. **Note:** Struck at Paris.

Date	Mintage	F	VF	XF	Unc	BU
1854 (w)	—	25.00	50.00	100	265	—

**KM# M25a 10 CENTIMES**

11.6400 g., Silver, 30 mm. **Subject:** Monument of Napoleon I erected

Date	Mintage	F	VF	XF	Unc	BU
1854 (w)	—	100	200	350	550	—

**KM# M25b 10 CENTIMES**

Gold **Subject:** Monument of Napoleon I erected

Date	Mintage	F	VF	XF	Unc	BU
1854 (w)	—	650	1,000	1,650	2,750	—

**KM# M26 10 CENTIMES**

9.9200 g., Bronze, 30 mm. **Subject:** Napoleon III visit to the Paris mint

Date	Mintage	F	VF	XF	Unc	BU
1854 (a)	—	20.00	40.00	75.00	150	—

**KM# M26a 10 CENTIMES**

10.1100 g., Silver, 30 mm. **Subject:** Napoleon III visit to the Paris mint

Date	Mintage	F	VF	XF	Unc	BU
1854 (a)	—	75.00	125	200	350	—

**KM# M26b 10 CENTIMES**

Gold **Subject:** Napoleon III to the mint

Date	Mintage	F	VF	XF	Unc	BU
1854 (a)	—	600	900	1,500	2,500	—

MODERN REPUBLICS

1870-

MEDALLIC COINAGE**KM# M27 20 FRANCS**

Silver **Subject:** President of Rene Coty Visit **Obv:** Head of Republic **Rev:** Coin press

Date	Mintage	F	VF	XF	Unc	BU
1955	—	—	65.00	125	250	—

KM# M28 20 FRANCS

Silver **Subject:** Visit by President of Rene Coty **Obv:** Head of Republic **Rev:** Coin press

Date	Mintage	F	VF	XF	Unc	BU
1955	—	—	65.00	125	250	—

KM# M28a 20 FRANCS

Gold **Subject:** Visit by President of Rene Coty **Obv:** Head of Republic **Rev:** Coin press

Date	Mintage	F	VF	XF	Unc	BU
1955	—	—	—	1,250	1,500	—

KM# M27a 20 FRANCS

Gold **Subject:** President of Rene Coty Visit **Obv:** Head of Republic **Rev:** Coin press

Date	Mintage	F	VF	XF	Unc	BU
1955	—	—	—	1,250	1,500	—

PIEFORTS**Standard metals
unless otherwise noted****X# P1 LOUIS**

Copper **Ruler:** Charles XII **Obv:** Two heads facing **Rev:** Draped crowned shield

Date	Mintage	F	VF	XF	Unc	BU
1992	17	—	—	—	—	—

X# P1a LOUIS

62.2000 g., 0.9250 Silver 1.8497 oz. ASW **Ruler:** Charles XII **Obv:** Two heads facing **Rev:** Draped crowned shield

Date	Mintage	F	VF	XF	Unc	BU
1992 Proof	17	Value: 175	—	—	—	—

X# P1b LOUIS

62.2000 g., 0.5000 Gold 0.9998 oz. AGW **Ruler:** Charles XII **Obv:** Two heads facing **Rev:** Draped crowned shield

Date	Mintage	F	VF	XF	Unc	BU
1992 Proof	2	Value: 2,250	—	—	—	—

PRETENDER COINAGE**X# 39 10 CENTIMES**

9.6100 g., Bronze **Ruler:** Napoleon IV **Note:** Prev. KM#PT39.

Date	Mintage	F	VF	XF	Unc	BU
1874	—	—	100	200	500	875

X# 45 10 CENTIMES

Copper **Ruler:** Ernest I **Note:** Prev. KY#96.

Date	Mintage	F	VF	XF	Unc	BU
1888	—	—	—	—	—	—

**X# 37.1 5 FRANCS**

Silver **Ruler:** Henry V **Edge:** Plain **Note:** Prev. KM#PTE37.1.

Date	Mintage	F	VF	XF	Unc	BU
1871	—	250	350	750	1,500	2,500

**X# 37.2 5 FRANCS**

25.1700 g., Silver **Ruler:** Henry V **Edge:** Reeded **Note:** Prev. KM#PTE37.2.

Date	Mintage	F	VF	XF	Unc	BU
1871	—	200	300	700	1,500	2,500

X# 37.2a 5 FRANCS

Bronze **Ruler:** Henry V **Note:** Prev. KM#PTE37.2a.

Date	Mintage	F	VF	XF	Unc	BU
1871	—	100	200	500	800	—

X# 37.2b 5 FRANCS

Gold **Ruler:** Henry V **Edge:** Reeded **Note:** Prev. KM#PTE37.2b.

Date	Mintage	F	VF	XF	Unc	BU
1871	—	—	—	4,500	7,500	—

X# 37.3 5 FRANCS

24.8700 g., Silver **Ruler:** Henry V **Edge:** Lettered **Note:** Prev. KM#PTE37.3.

Date	Mintage	F	VF	XF	Unc	BU
1871	—	—	—	1,350	2,750	—



X# 38 5 FRANCS

23.6300 g., Silver **Ruler:** Henry V **Edge:** Plain **Note:** Prev. KM#PT38.

Date	Mintage	F	VF	XF	Unc	BU
1873	—	—	—	1,000	2,000	—

X# 38a 5 FRANCS

Bronze **Ruler:** Henry V **Note:** Prev. KM#PT38a.

Date	Mintage	F	VF	XF	Unc	BU
1873	—	—	—	350	700	1,000

X# 38b 5 FRANCS

47.5400 g., Silver **Ruler:** Henry V **Note:** Prev. KM#PT38b. Piefort (double thickness).

Date	Mintage	F	VF	XF	Unc	BU
1873	—	—	—	2,200	4,200	—

X# M1a 5 FRANCS

Bronze **Ruler:** Ernest I

Date	Mintage	F	VF	XF	Unc	BU
1888	—	—	—	—	—	—

X# M1b 5 FRANCS

Ruler: Ernest I **Note:** Silver foiled paper.

Date	Mintage	F	VF	XF	Unc	BU
1888	—	—	—	—	—	—

X# 70 LOUIS

Nickel-Silver **Ruler:** Charles XII **Obv:** Two heads facing **Rev:** Draped crowned shield

Date	Mintage	F	VF	XF	Unc	BU
1992	2,000	—	—	—	—	40.00

X# 70a LOUIS

31.1000 g., 0.9250 Silver 0.9249 oz. ASW **Ruler:** Charles XII **Obv:** Two heads facing **Rev:** Draped crowned shield

Date	Mintage	F	VF	XF	Unc	BU
1992 Proof	200	Value: 75.00	—	—	—	—

X# 70b LOUIS

31.1000 g., 0.5000 Gold 0.4999 oz. AGW **Ruler:** Charles XII **Obv:** Two heads facing **Rev:** Draped crowned shield

Date	Mintage	F	VF	XF	Unc	BU
1992 Proof	20	Value: 1,650	—	—	—	—

PRETENDER COINAGE WITH ESSAI



X# E40 20 CENTIMES

Silver **Ruler:** Napoleon IV **Obv:** Head left **Rev:** Crown above value and date **Note:** Prev. KM#PTE40.

Date	Mintage	F	VF	XF	Unc	BU
1874	—	—	45.00	95.00	200	300



X# E41 50 CENTIMES

Silver **Ruler:** Napoleon IV **Obv:** Head left **Rev:** Crown above value and date **Note:** Prev. KM#PTE41.

Date	Mintage	F	VF	XF	Unc	BU
1874	—	—	85.00	175	400	800



X# E42 FRANC

Silver **Ruler:** Napoleon IV **Note:** Prev. KM#PTE42.

Date	Mintage	F	VF	XF	Unc	BU
1874	—	—	100	200	375	700



X# E43 2 FRANCS

10.0700 g., Silver **Ruler:** Napoleon IV **Note:** Prev. KM#PTE43.

Date	Mintage	F	VF	XF	Unc	BU
1874	—	—	175	350	600	1,000



X# E44.1 5 FRANCS

25.6200 g., Silver **Ruler:** Napoleon IV **Rev:** Eagle in circle **Edge:** Plain **Note:** Prev. KM#PTE45.1.

Date	Mintage	F	VF	XF	Unc	BU
1870	—	—	950	1,700	3,000	4,500



X# E44.2 5 FRANCS

26.0700 g., Silver **Ruler:** Napoleon IV **Rev:** Eagle in square **Edge:** Reeded **Note:** Prev. KM#PTE45.2.

Date	Mintage	F	VF	XF	Unc	BU
1874	—	—	700	1,250	2,000	3,250

X# E44a 5 FRANCS

49.3800 g., Silver **Ruler:** Napoleon IV **Note:** Prev. KM#PTP45.2a. Piefort.

Date	Mintage	F	VF	XF	Unc	BU
1874	—	—	1,000	2,000	3,500	5,000

X# E60 LOUIS

Nickel-Silver **Ruler:** Charles XII **Rev:** English and French legend **Edge:** Draped crowned shield

Date	Mintage	F	VF	XF	Unc	BU
ND (1992)	17	—	—	—	—	200

SATIRICAL COINAGE

Gambetta 1870



X# 47.1 5 FRANCS

Silver **Edge:** Plain **Note:** Prev. KY#99.

Date	Mintage	F	VF	XF	Unc	BU
ND(1870) Proof	—	Value: 425	—	—	—	—

X# 47.2 5 FRANCS

Silver **Edge:** Reeded **Note:** Prev. KY#99.

Date	Mintage	F	VF	XF	Unc	BU
ND(1870) Proof	—	Value: 2,000	—	—	—	—

X# 47a 5 FRANCS

Bronze

Date	Mintage	F	VF	XF	Unc	BU
ND(1870) Proof	—	Value: 1,000	—	—	—	—

X# 47b 5 FRANCS

Iron

Date	Mintage	F	VF	XF	Unc	BU
ND(1870) Proof	—	Value: 1,200	—	—	—	—

X# 47c 5 FRANCS

Silver **Note:** Piefort.

Date	Mintage	F	VF	XF	Unc	BU
ND(1870) Proof	—	Value: 3,500				

Thiers 1872



X# 48.1 5 FRANCS

Silver **Edge:** Plain **Note:** Prev. KY#97.

Date	Mintage	F	VF	XF	Unc	BU
1872 Proof	—	Value: 1,850				

X# 48.2 5 FRANCS

Silver **Edge:** Reeded **Note:** Prev. KY#97.

Date	Mintage	F	VF	XF	Unc	BU
1872 Proof	—	Value: 1,850				

X# 48a 5 FRANCS

Bronze **Note:** Prev. KY#97a.

Date	Mintage	F	VF	XF	Unc	BU
1872 Proof; Restrike	—	Value: 525				

Mac-Mahon I 1874



X# E51 5 FRANCS

25.4500 g., Silver **Series:** Mac-Mahon I **Obv:** Head left, NAPOLEON F. below **Obv. Legend:** MAC-MAHON I — SEPTENNAT **Rev. Inscription:** ESSAI / MONETAIRE

Date	Mintage	F	VF	XF	Unc	BU
1874	—	—	—	—	1,250	—



X# 49 5 FRANCS

Silver **Obv:** Head left, NAPOLEON F. below **Obv. Legend:** MAC-MAHON I — SEPTENNAT **Rev:** Hatted and crowned arms, Order of the Golden Fleece below, ESSAI at lower right **Rev. Legend:** REPUBLICQUE FRANÇAISE **Note:** Prev. KY#98.

Date	Mintage	F	VF	XF	Unc	BU
1874 Proof	—	Value: 1,250				



X# E50 5 FRANCS

Silver **Obv:** Head left, NAPOLEON F. below **Obv. Legend:** MAC-MAHON I — SEPTENNAT **Rev:** Hatted and crowned arms with Order of the Golden Fleece below, ESSAI at lower right **Rev. Legend:** REPUBLICQUE FRANÇAISE **Edge:** Lettered **Note:** Prev. KY#98a.

Date	Mintage	F	VF	XF	Unc	BU
1874 Proof	—	Value: 1,000				

X# E50a 5 FRANCS

Gold **Obv:** Head left, NAPOLEON F. below **Obv. Legend:** MAC-MAHON I — SEPTENNAT **Rev:** Hatted and crowned arms with Order of the Golden Fleece below, ESSAI at lower right **Rev. Legend:** REPUBLICQUE FRANÇAISE **Edge:** Plain **Note:** Prev. KY#98b.

Date	Mintage	F	VF	XF	Unc	BU
1874 Proof	—	Value: 3,250				

X# E50b 5 FRANCS

Bronze **Obv:** Head left, NAPOLEON F. below **Obv. Legend:** MAC-MAHON I — SEPTENNAT **Rev:** Hatted and crowned arms with Order of the Golden Fleece below, ESSAI at lower right **Rev. Legend:** REPUBLICQUE FRANÇAISE **Edge:** Plain **Note:** Prev. KY#98c.

Date	Mintage	F	VF	XF	Unc	BU
1874 Proof	—	Value: 325				

X# E50c 5 FRANCS

Iron **Obv:** Head left, NAPOLEON F. below **Obv. Legend:** MAC-MAHON I — SEPTENNAT **Rev:** Hatted and crowned arms with Order of the Golden Fleece below, ESSAI at lower right **Rev. Legend:** REPUBLICQUE FRANÇAISE **Edge:** Plain

Date	Mintage	F	VF	XF	Unc	BU
1874 Proof	—	Value: 1,500				

MODERN ECU COINAGE



X# 61 ECU

5.0000 g., 0.9990 Silver 0.1606 oz. ASW, 20 mm. **Issuer:** Göde GmbH, Waldaschaff **Obv:** 6 stars, date above large "ECU", 6 stars below **Obv. Legend:** • LIBERTE • EGALITE • FRATERNITE • REPUBLICQUE FRANÇAISE **Rev:** Charlemagne horseback 3/4 left **Rev. Legend:** • CHARLE - MAGNE • 747 - 814 **Edge:** Reeded

Date	Mintage	F	VF	XF	Unc	BU
1993 Proof	9,999	Value: 15.00				



X# 62 ECU

8.5000 g., 0.9990 Silver 0.2730 oz. ASW, 30 mm. **Issuer:** Göde GmbH, Waldaschaff **Obv:** 6 stars, date above large "ECU", 6 stars below **Obv. Legend:** • LIBERTE • EGALITE • FRATERNITE • REPUBLICQUE FRANÇAISE **Rev:** Charlemagne horseback 3/4 left **Rev. Legend:** • CHARLE - MAGNE • 747 - 814 **Edge:** Reeded

Date	Mintage	F	VF	XF	Unc	BU
1993 Proof	9,999	Value: 25.00				



X# 63 ECU

20.0000 g., 0.9990 Silver 0.6423 oz. ASW, 40 mm. **Issuer:** Göde GmbH, Waldaschaff **Obv:** 6 stars, date

above large "ECU", 6 stars below **Obv. Legend:** • LIBERTE • EGALITE • FRATERNITE • REPUBLIQUE FRANÇAISE **Rev:** Charlemagne horseback 3/4 left **Rev. Legend:** • CHARLE - MAGNE • 747 - 814 **Edge:** Reeded

Date	Mintage	F	VF	XF	Unc	BU
1993 Proof	9,999	Value: 55.00				

EURO COINAGE

ICB Issue

X# 91 20 EURO

Bronze **Obv:** Framed painting **Obv. Legend:** REPUBLIQUE-FRANCAISE **Rev:** Bust of Henri Matisse facing 3/4 left

Date	Mintage	VG	F	VF	XF	Unc
1997						8.50

MEDALLIC COINAGE

PATTERNS

Including off metal strikes

AQUITAINE

KINGDOM

SATIRICAL COINAGE

Produced by B. Forgeals to ridicule the reactionary spirit of the Bordelais



X# 1 GASCON

Silver **Note:** Prev. KY#101.

Date	Mintage	F	VF	XF	Unc	BU
1848 Proof		Value: 550				

X# 1a GASCON

White Metal **Note:** Prev. KY#101a.

Date	Mintage	F	VF	XF	Unc	BU
1848 Proof		Value: 275				

X# 1b GASCON

Copper **Note:** Prev. KY#101b.

Date	Mintage	F	VF	XF	Unc	BU
1848 Proof		Value: 300				

X# 1c GASCON

Copper Gilt **Note:** Prev. KY#101c.

Date	Mintage	F	VF	XF	Unc	BU
1848 Proof		Value: 325				

BOUILLON

DUCHY

Admiral Philip of Auvergne

ECU COINAGE



X# 1.1 ECU

Silver **Ruler:** Philippe d' Auvergne **Edge:** Plain **Note:** Prev. KY#100.

Date	Mintage	F	VF	XF	Unc	BU
1815 A Proof		Value: 1,650				

X# 1.1a ECU

Copper **Ruler:** Philippe d' Auvergne **Subject:** Philippe D'Auvergne **Edge:** Plain **Note:** Prev. KY#100c.

Date	Mintage	F	VF	XF	Unc	BU
1815 A						

Note: Reported, not confirmed

X# 1.1b ECU

Gold **Ruler:** Philippe d' Auvergne **Edge:** Plain **Note:** Prev. KY#100a.

Date	Mintage	F	VF	XF	Unc	BU
1815 A Proof; rare						

X# 1.2 ECU

Gold **Ruler:** Philippe d' Auvergne **Edge:** Lettered **Note:** Prev. KY#100b. Struck ca. 1870-1880.

Date	Mintage	F	VF	XF	Unc	BU
1815 A Proof; rare						

FREEDONIA

PRINCIPALITY

MEDALLIC COINAGE

X# 5 50 DOLLARS

31.1300 g., 0.9990 Silver 0.9998 oz. ASW **Ruler:** Prince John I **Obv:** Crowned arms **Obv. Legend:** SUPERIBIMUS **Rev:** Large "50" and legend

Date	Mintage	F	VF	XF	Unc	BU
1998 Proof		Value: 50.00				

FRENCH ANTILLES

SAINT MARTIN

ESSAIS



X# E11 1/4 EURO

7.8000 g., 0.9990 Silver 0.2505 oz. ASW, 27.2 mm.

Series: Euro **Obv:** Bust of Louis Oscar Roty almost left **Rev:** Liberte et Science (medal 1896) **Edge:** Reeded

Date	Mintage	F	VF	XF	Unc	BU
2004 Proof	2,000	Value: 24.00				



X# E11a 1/4 EURO

10.3500 g., Copper **Obv:** Bust of Louis Oscar Roty half left **Rev:** Liberte et Science (medal 1896)

Date	Mintage	F	VF	XF	Unc	BU
2004	30				50.00	

X# E12 1-1/2 EURO

31.1400 g., 0.9990 Silver 1.0000 oz. ASW, 38.6 mm.

Series: Euro **Obv:** Arms **Obv. Legend:** RÉPUBLIQUE FRANÇAISE **Rev:** Sailing ship La Ville de Paris, 1764-1782 **Rev. Legend:** HISTORIE DE LA MARINE FRANÇAISE **Edge:** Reeded

Date	Mintage	F	VF	XF	Unc	BU
2004 Proof	2,000	Value: 37.50				



X# E13 1-1/2 EURO

25.7500 g., Brass Brass, 39.13 mm. **Series:** Euro **Obv:** Arms **Obv. Legend:** RÉPUBLIQUE FRANÇAISE **Rev:** Sailing ship La Ville de Paris, 1764-1782 **Rev. Legend:** HISTORIE DE LA MARINE FRANÇAISE **Edge:** Reeded

Date	Mintage	F	VF	XF	Unc	BU
2004	25				75.00	

X# E14 1-1/2 EURO

Lead, 38.6 mm. **Series:** Euro **Obv:** Arms **Obv. Legend:** RÉPUBLIQUE FRANÇAISE **Rev:** Sailing ship La Ville de Paris, 1764-1782 **Rev. Legend:** HISTORIE DE LA MARINE FRANÇAISE **Edge:** Reeded

Date	Mintage	F	VF	XF	Unc	BU
2004					65.00	

X# E15 EURO

8.5300 g., 0.9167 Gold 0.2514 oz. AGW, 27.18 mm.

Series: Euro **Obv:** Arms **Rev:** Balbuzard pêcheur with fish in claw in flight **Rev. Legend:** Protection de la Faune **Edge:** Plain

Date	Mintage	F	VF	XF	Unc	BU
2004 Proof	300	Value: 400				



X# E15a 20 EURO

10.3300 g., Copper **Obv:** Arms **Rev:** Balbuzard Pêcheur with fish in claw in flight **Rev. Legend:** protection de la faune **Edge:** Plain

Date	Mintage	F	VF	XF	Unc	BU
2004	30	—	—	—	50.00	—

FRENCH GUIANA

REPUBLIC

ESSAIS



X# E1 10 CENTIMES

Bronze **Obv:** Cross **Obv. Legend:** REPUBLIQUE DE LA GUYANNE INDEPENDANTE **Rev. Legend:** LIBERTE ★ JUSTICE **Note:** Prev. KM#E1.

Date	Mintage	F	VF	XF	Unc	BU
1887	—	—	90.00	180	300	450



X# E5 10 CENTIMES

Bronze **Obv:** Bust of Liberty right **Obv. Legend:** REPUBLIQUE DE LA GUYANNE INDEPENDANTE **Rev. Legend:** LIBERTE ★ JUSTICE **Note:** Prev. KM#E5.

Date	Mintage	F	VF	XF	Unc	BU
1889	—	—	110	350	650	900



X# E2 20 CENTIMES

Copper-Nickel **Obv:** Head of Liberty left **Obv. Legend:** REPUBLIQUE DE LA GUYANNE INDEPENDANTE **Rev:** Cross **Rev. Legend:** LIBERTE ★ JUSTICE **Note:** Prev. KM#E2.

Date	Mintage	F	VF	XF	Unc	BU
1887	—	—	85.00	175	300	500



X# E3 5 FRANCS

25.3000 g., 0.9000 Silver 0.7320 oz. ASW **Obv:** Head of Liberty left **Obv. Legend:** REPUBLIQUE DE LA GUYANNE INDEPENDANTE **Rev:** Cross **Rev. Legend:** LIBERTE ★ JUSTICE **Note:** Prev. KM#E3.

Date	Mintage	F	VF	XF	Unc	BU
1887	—	—	800	1,850	2,750	—

X# E4 5 FRANCS

White Metal **Obv:** Head of Liberty left **Obv. Legend:** REPUBLIQUE DE LA GUYANNE INDEPENDANTE **Rev:** Cross **Rev. Legend:** LIBERTE ★ JUSTICE **Note:** Prev. KM#E4.

Date	Mintage	F	VF	XF	Unc	BU
1887	—	—	220	500	800	—

FRENCH COLONY

ESSAIS



X# E11 1/4 EURO

7.8000 g., 0.9990 Silver 0.2505 oz. ASW, 27.2 mm. **Series:** Euro **Obv:** Bust of Louis Oscar Roty almost left **Obv. Legend:** GUYANE FRANÇAISE **Rev:** Christofle (1892 medal) **Edge:** Reeded

Date	Mintage	F	VF	XF	Unc	BU
2004 Proof	2,000	Value: 24.00	—	—	—	—

X# E11a 1/4 EURO

10.3300 g., Copper **Obv:** Bust of Louis Oscar Roty half left **Obv. Legend:** GUYANE FRANÇAISE **Rev:** Christofle (1892 medal) **Edge:** Reeded

Date	Mintage	F	VF	XF	Unc	BU
2004	30	—	—	—	50.00	—



X# E12 1-1/2 EURO

31.1400 g., 0.9990 Silver 1.0000 oz. ASW, 38.6 mm. **Series:** Euro **Obv:** Arms **Obv. Legend:** REPUBLIQUE FRANÇAISE **Obv. Inscription:** GUYANE FRANÇAISE **Rev:** Sailing ship "Le Soleil Royal" 1670-1692 **Rev. Legend:** HISTORIRE DE LA MARINE FRANÇAISE **Edge:** Reeded

Date	Mintage	F	VF	XF	Unc	BU
2004 Proof	2,000	Value: 37.50	—	—	—	—



X# E13 1-1/2 EURO

26.5200 g., Brass, 38.6 mm. **Series:** Euro **Obv:** Arms **Obv. Legend:** REPUBLIQUE FRANÇAISE **Obv. Inscription:** GUYANE FRANÇAISE **Rev:** Sailing ship "Le Soleil Royal" 1670-1692 **Rev. Legend:** HISTORIRE DE LA MARINE FRANÇAISE **Edge:** Reeded

Date	Mintage	F	VF	XF	Unc	BU
2004	25	—	—	—	75.00	—

X# E14 1-1/2 EURO

25.5000 g., Brass, 38.6 mm. **Series:** Euro **Obv:** Arms **Obv. Legend:** REPUBLIQUE FRANÇAISE **Obv. Inscription:** GUYANE FRANÇAISE **Rev:** Sailing ship "Le Soleil Royal" 1670-1692 **Rev. Legend:** HISTORIRE DE LA MARINE FRANÇAISE **Edge:** Reeded

Date	Mintage	F	VF	XF	Unc	BU
2004	50	—	—	—	65.00	—



X# E15 20 EURO

8.5300 g., 0.9167 Gold 0.2514 oz. AGW, 27.1 mm. **Series:** Euro **Obv:** Arms **Obv. Legend:** GUYANE FRANÇAISE **Rev:** Boa constrictor **Rev. Legend:** Protection de la Faune **Edge:** Plain

Date	Mintage	F	VF	XF	Unc	BU
2004 Proof	300	Value: 400	—	—	—	—



X# E15a 20 EURO

10.3100 g., Copper **Obv:** Arms **Obv. Legend:** GUYANE FRANÇAISE **Rev:** Boa Constrictor **Rev. Legend:** Protection de la Faune **Edge:** Plain

Date	Mintage	F	VF	XF	Unc	BU
2004	30	—	—	—	50.00	—

TRIAL STRIKES

X# Date Mintage Identification Mkt Val



2004 — 1-1/2 Euro. Lead. Obv. X#E14. —

FRENCH INDO-CHINA FRENCH COLONY

BULLION COINAGE WWII

Previously listed under Laos and China-Yunnan-Burma. X#1-2 were originally struck in Hanoi under official direction of the Colonial Vichy Finance Department for payments in the flourishing opium trade in Laos and Tonkin. The origins of X#3-4 still remain speculative.



X# 1 1/2 TAEI (Liang)
19.2000 g., Silver, 35 mm. **Obv:** Chinese character "Fu" (wealth) **Rev:** Laotian and Chinese denomination **Edge:** Reeded **Note:** Prev. KM#A1.1.

Date	Mintage	F	VF	XF	Unc	BU
ND(1943-44)	—	—	—	550	850	2,000



X# 1a 1/2 TAEI (Liang)
Silver, 34.8 mm. **Edge:** Reeded **Note:** Weight varies: 18.55-18.86 grams. Prev. KM#A1.2.

Date	Mintage	F	VF	XF	Unc	BU
ND(1943-44)	—	35.00	65.00	125	250	400



X# 2 TAEI
34.0000 g., Silver **Edge:** Milled **Note:** Prev. KM#A2.

Date	Mintage	F	VF	XF	Unc	BU
ND(1943-44)	—	200	400	750	1,250	—

X# 2a TAEI
38.2000 g., Silver, 42.25 mm. **Edge:** Milled **Note:** Prev. KM#A2a.

Date	Mintage	F	VF	XF	Unc	BU
ND(1943-44)	—	225	425	800	1,350	—



X# 3 TAEI
38.2000 g., Silver, 40.5 mm. **Obv:** Small stag's head with short antlers **Rev:** Laotian and Chinese denomination **Edge:** Reeded **Note:** Prev. KM#A3.

Date	Mintage	F	VF	XF	Unc	BU
ND(1943-44)	—	185	375	650	1,150	1,500



X# 4 TAEI
38.2000 g., Silver, 40 mm. **Obv:** Larger stag's head with longer antlers **Rev:** Smaller Chinese denomination **Edge:** Plain **Note:** Prev. KM#A4.

Date	Mintage	F	VF	XF	Unc	BU
ND(1943-44)	—	—	1,650	2,750	4,500	—

FRENCH POLYNESIA ILE CRESCENT FRENCH OVERSEAS TERRITORY DECIMAL COINAGE

X# 1 500 POA
Acrylic Blue color, 38 mm. **Obv:** Two palm trees, island **Obv. Legend:** ILE CRESCENT **Note:** Uniface, 5mm thick.

Date	Mintage	VG	F	VF	XF	Unc
2006	511	—	—	—	—	BV+5%

X# 2 1000 POA
Acrylic green color, 38 mm. **Obv:** Two palm trees, island **Obv. Legend:** ILE CRESCENT **Note:** Uniface, 5mm thick.

Date	Mintage	VG	F	VF	XF	Unc
2006	503	—	—	—	—	BV+5%

X# 3 5000 POA
Acrylic yellow, 38 mm. **Obv:** Two palm trees, island **Obv. Legend:** ILE CRESCENT **Note:** Uniface, 5mm thick.

Date	Mintage	VG	F	VF	XF	Unc
2006	434	—	—	—	—	BV+5%

FRENCH SOMALILAND

OBOCK CAPITAL CITY COUNTERMARKED COINAGE

"In the name of God, the Merciful, the Compassionate; struck at Obokh (fineness) 92.6"

X# 16 1/2 RUPEE
5.8300 g., 0.9167 Silver 0.1718 oz. ASW **Edge:** Reeded **Note:** Countermark Arabic inscription in rectangle on India-British 1/2 Rupee, KM#491.

CM Date	Host Date	Good	VG	F	VF	XF
ND(c.1880s)	1877-80	—	150	300	600	1,250

X# 12 RUPEE
11.6600 g., 0.9167 Silver 0.3436 oz. ASW **Edge:** Reeded **Note:** Countermark Arabic inscription in rectangle on India-British Rupee, KM#458.

CM Date	Host Date	Good	VG	F	VF	XF
ND(c.1880s)	1840	—	150	300	600	1,250

X# 15 RUPEE
11.6600 g., 0.9167 Silver 0.3436 oz. ASW **Edge:** Reeded **Note:** Countermark Arabic inscription in rectangle on India-British Rupee, KM#473.1.

CM Date	Host Date	Good	VG	F	VF	XF
ND(c.1880s)	1862	—	150	300	600	1,250

X# 17 RUPEE
11.6600 g., 0.9167 Silver 0.3436 oz. ASW **Edge:** Reeded **Note:** Countermark Arabic inscription in rectangle on India-British Rupee, KM#492.

CM Date	Host Date	Good	VG	F	VF	XF
ND(c.1880s)	1877-80	—	150	300	600	1,250

X# 11 RUPEE

11.6600 g., 0.9167 Silver 0.3436 oz. ASW **Edge:** Reeded **Note:** Countermark Arabic inscription in rectangle on India-British Rupee, KM#457.

CM Date	Host Date	Good	VG	F	VF	XF
NDc.1880s	1835	—	150	300	600	1,250
ND(c.1880s)	1840	—	150	300	600	1,250

X# 13 THALER

28.0668 g., 0.8333 Silver 0.7519 oz. ASW **Edge:** Lettered **Note:** Countermark Arabic inscription in rectangle on Austria M.T. Thaler, KM#T1.

CM Date	Host Date	Good	VG	F	VF	XF
ND(c.1880s)	1780	—	250	500	1,000	1,750

FRENCH SOUTHERN & ANTARCTIC TERRITORIES

French Southern and Antarctic Territories is an overseas territory consisting of the Adélie Coast and the following So. Indian Ocean islands: Amsterdam Is., Crozet Is., Kerguelen Is., and St. Paul Is. This territory was established in 1955.

FRENCH TERRITORY

ESSAIS

X# E11 1/4 EURO

7.8000 g., 0.9990 Silver 0.2505 oz. ASW, 27.2 mm. **Obv:** Bust of Louis Oscar Roty almost left **Obv. Legend:** TERRES AUSTRALES et / ANTARCTIQUES / FRANÇAISE **Rev:** "Semense" (medal, 1898) **Edge:** Reeded

Date	Mintage	F	VF	XF	Unc	BU
2004 Proof	800	—	—	—	—	25.00



X# E11a 1/4 EURO

10.3400 g., Copper, 27.24 mm. **Obv:** Bust of Louis Oscar Roty half left **Obv. Inscription:** TERRES AUSTRALES et / ANTARCTIQUES / FRANÇAISE **Rev:** Walking "Semense" left **Edge:** Reeded

Date	Mintage	F	VF	XF	Unc	BU
2004	30	—	—	—	50.00	—



X# E12 1-1/2 EURO

31.1400 g., 0.9990 Silver 1.0000 oz. ASW, 38.6 mm. **Obv:** Arms **Obv. Legend:** RÉPUBLIQUE FRANÇAISE **Rev:** Corvette L'Astrolabe, 1811-1851 **Rev. Legend:**

HISTOIRE DE LA MARINE FRANÇAISE **Edge:** Reeded

Date	Mintage	F	VF	XF	Unc	BU
2004 Proof	800	—	—	—	—	37.50



X# E13 1-1/2 EURO

26.1200 g., Brass Antiqued, 39.15 mm. **Obv:** Arms **Obv. Legend:** RÉPUBLIQUE FRANÇAISE **Rev:** Corvette L'Astrolabe, 1811-1851 **Rev. Legend:** HISTOIRE DE LA MARINE FRANÇAISE **Edge:** Reeded

Date	Mintage	F	VF	XF	Unc	BU
2004	25	—	—	—	—	75.00

X# E15 20 EURO

8.5300 g., 0.9167 Gold 0.2514 oz. AGW, 27.1 mm. **Obv:** Arms **Rev:** Emperor Penguin with chick **Edge:** Plain

Date	Mintage	F	VF	XF	Unc	BU
2004 Proof	300	—	—	—	—	400



X# E15a 20 EURO

10.3400 g., Copper, 27.20 mm. **Obv:** Arms **Rev:** Emperor Penguin with chick **Edge:** Plain

Date	Mintage	F	VF	XF	Unc	BU
2004	30	—	—	—	50.00	—

ADELIE TERRITORY

Adelie Territory is an uninhabited island located in the Southern Indian Ocean with vast penguin populations.

FRENCH TERRITORY

FANTASY COINAGE

X# 1 25 FRANCS

6.0600 g., 0.9990 Silver 0.1946 oz. ASW, 25.45 mm. **Obv:** Symmetrical arms **Obv. Legend:** ADÉLIE - REGIS **Obv. Designer:** Fred Zinkann **Rev:** Crowned stylized dolphins **Edge:** Plain

Date	Mintage	F	VF	XF	Unc	BU
2005	25	—	—	—	25.00	—



X# 1a 25 FRANCS

Copper-Nickel, 25.45 mm. **Obv:** Symmetrical arms **Obv. Legend:** ADÉLIE - REGIS **Obv. Designer:** Fred Zinkann **Rev:** Crowned stylized dolphins **Edge:** Plain

Date	Mintage	F	VF	XF	Unc	BU
2005	50	—	—	—	—	12.50

X# 1b 25 FRANCS

13.5000 g., Iridium, 25.45 mm. **Obv:** Symmetrical arms **Obv. Legend:** ADÉLIE - REGIS **Obv. Designer:** Fred Zinkann **Rev:** Crowned stylized dolphins **Edge:** Plain

Date	Mintage	F	VF	XF	Unc	BU
2005	3	—	—	—	—	500

CROZET ISLANDS

A sub-antarctic archipelago of small islands located in the southern Indian Ocean. The island is uninhabited except for the Alfred Faur (Port Alfred) research station and penguins. Originally administered as a dependency of Madagascar until 1955.

FRENCH TERRITORY

FANTASY COINAGE

X# 1 20 FRANCS

0.9990 Silver, 22.47 mm. **Obv:** Stylized sea horse with rooster's head **Obv. Legend:** ILES / CRO - ZET **Obv. Designer:** Fred Zinkann **Rev:** Stylized rooster with wings outspread **Rev. Legend:** VIE • - PAIX • JOIE **Edge:** Plain

Date	Mintage	F	VF	XF	Unc	BU
2005 Proof	25	—	—	—	—	20.00



X# 1a 20 FRANCS

Copper-Nickel, 22.47 mm. **Obv:** Stylized sea horse with rooster's head **Obv. Legend:** ILES / CRO - ZET **Obv. Designer:** Fred Zinkann **Rev:** Stylized rooster with wings outspread **Rev. Legend:** VIE • - PAIX • JOIE **Edge:** Plain

Date	Mintage	F	VF	XF	Unc	BU
2005 Proof	25	—	—	—	—	12.50

X# 1b 20 FRANCS

Brass, 22.47 mm. **Obv:** Stylized sea horse with rooster's head **Obv. Legend:** ILES / CRO - ZET **Obv. Designer:** Fred Zinkann **Rev:** Stylized rooster with wings outspread **Rev. Legend:** VIE • - PAIX • JOIE **Edge:** Plain

Date	Mintage	F	VF	XF	Unc	BU
2005 Proof	25	—	—	—	—	10.00

X# 1c 20 FRANCS

7.1000 g., 0.9990 Tantalum 0.2280 oz., 22.47 mm. **Obv:** Stylized sea horse with rooster's head **Obv. Legend:** ILES / CRO - ZET **Obv. Designer:** Fred Zinkann **Rev:** Stylized rooster with wings outspread **Rev. Legend:** VIE • - PAIX • JOIE **Edge:** Plain

Date	Mintage	F	VF	XF	Unc	BU
2005 Proof	20	—	—	—	—	40.00

PATTERNS

(Including off metal strikes)

X#	Date	Mintage	Identification	Mkt Val
Pn1	2005	3	20 Francs. Iridium. 11.2000 g. X#1.	—
Pn2	2005	4	20 Francs. Hafnium. 5.2000 g. X#1.	—
Pn3	2005	4	20 Francs. Vanadium. 2.3000 g. X#1.	—
Pn4	2005	4	20 Francs. Niobium. 3.2000 g. X#1.	—
Pn5	2005	4	20 Francs. Molybdenum. 3.9000 g. X#1.	—
Pn6	2005	4	20 Francs. 0.9990 Zirconium. 2.8000 g. X#1.	—
Pn7	2005	7	20 Francs. 0.7500 Gold. 5.8000 g. X#1.	—

ILES DE AMSTERDAM & ST. PAUL

FRENCH TERRITORY MEDALLIC COINAGE

Zinkann Series

X# M1 5 EURO

5.3000 g., Copper-Nickel, 25 mm. **Ruler:** no ruler **Obv:** Large Lis above stylized peaks **Obv. Legend:** AMSTERDAM & / ST. PAUL **Obv. Designer:** Fred Zinkann **Rev:** Stylized crowned arms divides date **Rev. Legend:** BON ancrer GRÉS **Edge:** Plain

Date	Mintage	F	VF	XF	Unc	BU
2007 frz Proof	50	Value: 12.50				

X# M1a 5 EURO

5.2000 g., Brass, 25 mm. **Ruler:** no ruler **Obv:** Large Lis above stylized peaks **Obv. Legend:** AMSTERDAM & / ST. PAUL **Obv. Designer:** Fred Zinkann **Rev:** Stylized crowned arms divides date **Rev. Legend:** BON ancrer GRÉS **Edge:** Plain

Date	Mintage	F	VF	XF	Unc	BU
2007 frz Proof	25	Value: 10.00				



X# M1b 5 EURO

6.6000 g., 0.9990 Silver 0.2120 oz. ASW, 25 mm. **Ruler:** no ruler **Obv:** Large Lis above stylized peaks **Obv. Legend:** AMSTERDAM & / ST. PAUL **Obv. Designer:** Fred Zinkann **Rev:** Stylized crowned arms divides date **Rev. Legend:** BON ancrer GRÉS **Edge:** Plain

Date	Mintage	F	VF	XF	Unc	BU
2007 frz Proof	25	Value: 17.50				

X# M1c 5 EURO

8.1000 g., 0.7500 Gold 0.1953 oz. AGW, 25 mm. **Ruler:** no ruler **Obv:** Large Lis above stylized peaks **Obv. Legend:** AMSTERDAM & / ST. PAUL **Obv. Designer:** Fred Zinkann **Rev:** Stylized crowned arms divides date **Rev. Legend:** BON ancrer GRÉS **Edge:** Plain

Date	Mintage	F	VF	XF	Unc	BU
2007 frz Proof	5	Value: 300				

SAINT PAUL ISLAND

St. Paul Island is located in the Southern Indian Ocean. It is uninhabited.

FRENCH TERRITORY FANTASY COINAGE



X# 1 5 EURO

6.6000 g., 0.9990 Silver 0.2120 oz. ASW, 25.46 mm. **Obv:** Symmetrical arms **Obv. Legend:** ÎLES / DE ST. - PAUL **Obv. Designer:** Fred Zinkann **Rev:** Stylized rooster with wings outspread **Rev. Legend:** BRAVEZ LA TEMPÊTE **Edge:** Plain

Date	Mintage	F	VF	XF	Unc	BU
2005 Proof	25	Value: 20.00				

X# 1a 5 EURO

5.3000 g., Copper-Nickel, 25.46 mm. **Obv:** Symmetrical arms **Obv. Legend:** ÎLES / DE ST. - PAUL **Obv. Designer:** Fred Zinkann **Rev:** Stylized rooster with wings outspread **Rev. Legend:** BRAVEZ LA TEMPÊTE **Edge:** Plain

Date	Mintage	F	VF	XF	Unc	BU
2005 Proof	25	Value: 12.50				

X# 1b 5 EURO

3.7000 g., Pewter, 25.46 mm. **Obv:** Symmetrical arms **Obv. Legend:** ÎLES / DE ST. - PAUL **Obv. Designer:** Fred Zinkann **Rev:** Stylized rooster with wings outspread **Rev. Legend:** BRAVEZ LA TEMPÊTE **Edge:** Plain

Date	Mintage	F	VF	XF	Unc	BU
2005 Proof	25	Value: 10.00				

FRIULI-VENEZIA GIULIA

AUTONOMOUS REGION

Friuli (former Duchy)

MEDALLIC COINAGE



X# 1 100 FURLANS

7.1600 g., Copper, 25.98 mm. **Subject:** 900th Anniversary **Obv:** Seated figure - Lombard man, denomination below **Obv. Legend:** UN MODON PAROMP E OTORNARIN A PLOMP **Rev:** Bishops chair and sword **Rev. Legend:** NASCITE DE PATRIE DAL FRIUL **Edge:** Plain

Date	Mintage	F	VF	XF	Unc	BU
ND(1977)	—	—	8.00	15.00	25.00	—



X# 2 200 FURLANS

8.7500 g., Stainless Steel, 27.22 mm. **Subject:** 900th Anniversary **Obv:** Man and lion wrestling, denomination below **Obv. Legend:** UN MODON PAROMP E OTORNARIN A PLOMP **Rev:** Henry IV granting sovereignty for Friuli to Patriarch Sigardo of Aquileia **Rev. Legend:** NASCITE DE PATRIE DAL FRIUL **Edge:** Reeded **Note:** Struck at I.P.Z.S. (Italian mint)

Date	Mintage	F	VF	XF	Unc	BU
ND(1977)	—	—	10.00	20.00	30.00	—



X# 3 1000 FURLANS

10.6600 g., Bronze, 29.22 mm. **Subject:** 1000th Anniversary **Obv:** Landmarks of the Friuli city of Udine, denomination below **Obv. Legend:** PAR RICVARDA 1 MIL AGNS DI VDIN **Rev:** Otto II and Patriarch Rodoaldus of Aquileia **Edge:** Reeded **Note:** Struck at I.P.Z.S. (Italian mint)

Date	Mintage	F	VF	XF	Unc	BU
ND(1983)	—	—	—	—	50.00	—

FUJAIRAH

EMIRATE

PATTERNS



X# Pn1 250 FILS

4.5900 g., Silver **Ruler:** Muhammad bin Hamad al-Sharqi **Obv:** Mohammad bin Hamad al-Sharqi **Rev:** Bird left

Date	Mintage	F	VF	XF	Unc	BU
1968 Proof	15	Value: 650				



X# Pn2 500 FILS

7.8500 g., Silver **Ruler:** Muhammad bin Hamad al-Sharqi **Obv:** Mohammad bin Hamad al-Sharqi **Rev:** Bird left

Date	Mintage	F	VF	XF	Unc	BU
1968 Proof	15	Value: 750				



X# Pn3 750 FILS

11.9000 g., Silver, 28.6 mm. **Ruler:** Muhammad bin Hamad al-Sharqi **Obv:** Portrait left **Rev:** Crested bird standing left on branch

Date	Mintage	F	VF	XF	Unc	BU
1968 Proof	15	Value: 850				



X# Pn4 DINAR

21.6400 g., Silver, 36.7 mm. **Ruler:** Muhammad bin Hamad al-Sharqi **Obv:** Portrait left **Rev:** Ceremonial knife **Note:** Often encountered in a red leatherette case by Pinches or an Asprey case.

Date	Mintage	F	VF	XF	Unc	BU
1968 Proof	50	Value: 1,000				
1968 Matte Proof	1	Value: 3,500				

TRIAL STRIKES

X#	Date	Mintage	Identification	Issue Price	Mkt Val
TS1	1968	1	500 Fils. Silver. Prev. KM#TS1. Uniface rev. X#Pn2.	—	700
TS2	1968	1	750 Fils. Silver. Prev. KM#TS2. Uniface rev. X#Pn3.	—	700
TS3	1968	1	Dinar. Silver. Prev. KM#TS3. Uniface obv. X#Pn4.	—	800
TS4	1968	1	Dinar. Silver. Prev. KM#TS4. Uniface obv. X#Pn4.	—	800

PROOF SETS

X#	Date	Mintage	Identification	Issue Price	Mkt Val
XPS1	1968 (4)	15	X#Pn1-Pn4	—	3,250

GABON

REPUBLIC

INSTITUT MONETAIRE



X# 16 1500 CFA FRANCS-1 AFRICA

7.3200 g., Nickel Plated Iron, 26 mm. **Obv:** Throwing knife **Rev:** Elephant head on full Africa map **Edge:** Plain **Note:** Prev. KM#16.

Date	Mintage	F	VF	XF	Unc	BU
2005	2,005	—	—	—	20.00	—

X# 16a 1500 CFA FRANCS-1 AFRICA

0.9990 Silver, 22 mm. **Obv:** Throwing knife **Rev:** Elephant head on a full Africa map **Note:** Prev. KM#16a.

Date	Mintage	F	VF	XF	Unc	BU
2005	25	—	—	—	300	—



X# 15 4500 CFA FRANCS-3 AFRICA

7.5400 g., Bi-Metallic Copper-Nickel center in Brass ring, 26 mm. **Obv:** Oil drop on map **Rev:** Elephant head on full African map **Edge:** Segmented reeding **Note:** Prev. KM#15.

Date	Mintage	F	VF	XF	Unc	BU
2005	2,005	—	—	—	55.00	—

X# 15a 4500 CFA FRANCS-3 AFRICA

Bi-Metallic .999 Silver center in .999 Gold plated .999 Silver ring, 26 mm. **Obv:** Oil drop on map **Rev:** Elephant head on full African map **Note:** Prev. KM#15a.

Date	Mintage	F	VF	XF	Unc	BU
2005	25	—	—	—	400	—

X# 15b 4500 CFA FRANCS-3 AFRICA

0.9990 Silver, 26 mm. **Obv:** Oil drop on map **Rev:** Elephant head on full African map **Note:** Prev. KM#15b.

Date	Mintage	F	VF	XF	Unc	BU
2005	25	—	—	—	400	—

X# 17 4500 CFA FRANCS-3 AFRICA

8.0000 g., Bi-Metallic Stainless Steel center in Brass ring, 26 mm. **Obv:** Pope John Paul II **Rev:** African Map **Edge:** Segmented reeding **Note:** Prev. KM#17.

Date	Mintage	F	VF	XF	Unc	BU
2007	2,007	—	—	—	—	65.00

X# 17a 4500 CFA FRANCS-3 AFRICA

10.0000 g., Bi-Metallic .999 Silver center in Gold plated Brass ring, 26 mm. **Obv:** Pope John Paul II **Rev:** African Map **Edge:** Segmented reeding **Note:** Prev. KM#17a.

Date	Mintage	F	VF	XF	Unc	BU
2007	27	—	—	—	—	585

X# 17b 4500 CFA FRANCS-3 AFRICA

12.0000 g., 0.9990 Silver 0.3854 oz. ASW, 26 mm. **Obv:** Pope John Paul II **Rev:** African Map **Edge:** Segmented reeding **Note:** Prev. KM#17b.

Date	Mintage	F	VF	XF	Unc	BU
2007	27	—	—	—	—	520

GALAPAGOS ISLANDS

UNOFFICIAL COINAGE

DOLAR COINAGE



X# 1 1 CENTAVO

Copper Plated Steel, 19.5 mm. **Obv:** Arms and date **Rev:** Bird - Pinzon Artesano **Edge:** Plain

Date	Mintage	F	VF	XF	Unc	BU
2008	—	—	—	—	2.00	2.50



X# 2 5 CENTAVOS

Copper-Nickel, 22 mm. **Obv:** Arms and date **Rev:** Seal - Lobo Marino de Galapagos **Edge:** Plain

Date	Mintage	F	VF	XF	Unc	BU
2008	—	—	—	—	2.50	3.00



X# 3 10 CENTAVOS

Copper-Nickel, 24.5 mm. **Obv:** Arms and date **Rev:** Iguana Marina **Edge:** Plain

Date	Mintage	F	VF	XF	Unc	BU
2008	—	—	—	—	3.50	4.00



X# 4 25 CENTAVOS

Copper-Nickel, 28 mm. **Obv:** Arms and date **Rev:** Shark - Tiburon de Galapagos **Edge:** Reeded

Date	Mintage	F	VF	XF	Unc	BU
2008	—	—	—	—	4.00	5.00

**X# 5 50 CENTAVOS**

Copper-Nickel, 30.5 mm. **Obv:** Arms and date **Rev:** Bird - Piquero enmascarado **Edge:** Reeded

Date	Mintage	F	VF	XF	Unc	BU
2008 JL	—	—	—	—	4.00	5.00

**X# 6 DOLAR**

Brass, 26 mm. **Obv:** Arms and date **Rev:** Penguin - Pinguino de Galapagos **Edge:** Plain **Shape:** 11 sided

Date	Mintage	F	VF	XF	Unc	BU
2008	—	—	—	—	6.00	7.00

**X# 7 2 DOLARES**

Bi-Metallic Brass center with Copepr-Nickel ring, 27 mm. **Obv:** Arms and date **Rev:** Bird - Cormoran no volador **Edge:** Segemented Reeded and Plain

Date	Mintage	F	VF	XF	Unc	BU
2008 JL	—	—	—	—	5.50	6.50

**X# 8 5 DOLARES**

Bi-Metallic Copper-Nickel center with Brass ring, 27 mm. **Obv:** Arms and date **Rev:** Tortoise - Tortuga de Galapagos **Edge:** Segmented Reeded and Plain

Date	Mintage	F	VF	XF	Unc	BU
2008 JL	—	—	—	—	6.50	7.50

**X# 9 8 DOLARES**

Copper-Nickel, 50x29 mm. **Obv:** Arms and date **Rev:** Whale - Ballena jorobada **Edge:** Plain **Shape:** Oblong

Date	Mintage	F	VF	XF	Unc	BU
2008 JL	—	—	—	—	18.50	20.00

**X# 17 25 DOLARES**

Silver, 27.3 mm. **Obv:** Arms and date **Obv. Legend:** ISLAS GALAPAGOS **Rev:** Bust of Charles Darwin right **Rev. Legend:** 150 ANIVERSARIO . EL ORIGEN DE LAS ESPECIES. **Edge:** Reeded

Date	Mintage	F	VF	XF	Unc	BU
2009	—	—	—	—	—	25.00

PIEZA COINAGE**X# 10 1/4 PIEZA**

Nickel Plated Steel, 19.5 mm. **Obv:** Denomination in numerals **Rev:** Date and denomination **Edge:** Plain **Shape:** Holed

Date	Mintage	F	VF	XF	Unc	BU
2008	—	—	—	—	0.75	1.00

**X# 11 1/2 PIEZA**

Nickel Plated Steel, 28.5 mm. **Obv:** Denomination in

numerals **Rev:** Date and denomination **Edge:** Plain **Shape:** Holed

Date	Mintage	F	VF	XF	Unc	BU
2008	—	—	—	—	1.00	1.25

**X# 12 PIEZA**

Nickel Plated Steel, 28 mm. **Obv:** Denomination in numeral **Rev:** Date and denomination **Edge:** Plain **Shape:** Holed

Date	Mintage	F	VF	XF	Unc	BU
2008	—	—	—	—	1.50	2.00

**X# 13 3 PIEZAS**

Copper Plated Steel, 25 mm. **Obv:** Denomination in large numeral **Rev:** Three birds flying **Edge:** Reeded

Date	Mintage	F	VF	XF	Unc	BU
2008	—	—	—	—	2.00	2.50

**X# 14 5 PIEZAS**

Copper Plated Steel, 32 mm. **Obv:** Denomination in large numeral **Rev:** Seal **Edge:** Reeded

Date	Mintage	F	VF	XF	Unc	BU
2008	—	—	—	—	3.50	4.50

**X# 15 10 PIEZAS**

Bi-Metallic Brass center in Copper ring, 30 mm. **Obv:** Denomination in large numeral **Rev:** Tortoise **Edge:** Reeded

Date	Mintage	F	VF	XF	Unc	BU
2008	—	—	—	—	6.50	7.50



X# 16 25 PIEZAS

Bi-Metallic Copper center in Brass ring, 60x30 mm.
Obv: Denomination in large numerals **Rev:** Iguana
Edge: Plain **Shape:** Oblong

Date	Mintage	F	VF	XF	Unc	BU
2008	—	—	—	—	17.00	18.50

GEORGIA

REPUBLIC

**FANTASY
EURO PATTERNS**

X# Pn1 EURO CENT

Copper Plated Steel **Edge:** Plain

Date	Mintage	F	VF	XF	Unc	BU
2004	—	—	—	—	—	1.50

X# Pn2 2 EURO CENT

Copper Plated Steel **Edge:** Plain

Date	Mintage	F	VF	XF	Unc	BU
2004	—	—	—	—	—	2.00

X# Pn3 5 EURO CENT

Copper Plated Steel **Edge:** Plain

Date	Mintage	F	VF	XF	Unc	BU
2004	—	—	—	—	—	2.50

X# Pn4 10 EURO CENT

Goldline **Edge:** Plain

Date	Mintage	F	VF	XF	Unc	BU
2004	—	—	—	—	—	3.00

X# Pn5 20 EURO CENT

Goldline **Edge:** Plain

Date	Mintage	F	VF	XF	Unc	BU
2004	—	—	—	—	—	3.50

X# Pn6 50 EURO CENT

Goldline **Edge:** Plain

Date	Mintage	F	VF	XF	Unc	BU
2004	—	—	—	—	—	4.00

X# Pn7 EURO

Bi-Metallic **Edge:** Plain

Date	Mintage	F	VF	XF	Unc	BU
2004	—	—	—	—	—	6.00

X# Pn8 2 EURO

Bi-Metallic **Edge:** Plain

Date	Mintage	F	VF	XF	Unc	BU
2004	—	—	—	—	—	8.00

MINT SETS

X#	Date	Mintage	Identification	Issue Price	Mkt Val
XMS1	2004 (8)	—	X#Pn1-Pn8	—	30.00

GERMAN STATES

AUGSBURG

FREE CITY

MEDALLIC COINAGE



X# M5 1-1/2 DUCAT

5.0500 g., Gold **Subject:** Coronation of Joseph (I) at King of Hungary **Obv:** Imperial crown between two kneeling cherubs **Obv. Inscription:** JOSEPHUS / REX HUNGARIAR / CORONATUS / IN REGE ROMANORV / AUGUSTAE **Rev:** Vertical sword wrapped in laurel sprays, rays from Eye of God above **Rev. Legend:** AMORE •E-T •TIMORE • **Note:** Fr.#80.

Date	Mintage	VG	F	VF	XF	Unc
1690	—	—	900	1,500	2,400	—

X# M5a 1-1/2 DUCAT

Silver **Subject:** Coronation of Joseph (I) at King of Hungary **Obv:** Imperial crown between two kneeling cherubs **Obv. Inscription:** JOSEPHUS / REX HUNGARIAR / CORONATUS / IN REGE ROMANORV / AUGUSTAE **Rev:** Vertical sword wrapped in laurel sprays, rays from Eye of God above **Rev. Legend:** AMORE •E-T •TIMORE •

Date	Mintage	VG	F	VF	XF	Unc
1690	—	—	80.00	150	—	—

BADEN

**BADEN-DURLACH
LINE**

Grand Duchy

MEDALLIC COINAGE



X# M4 DUCAT

3.5000 g., 0.9860 Gold 0.1109 oz. AGW **Subject:** Homage of Baden Weiler **Obv:** Crowned arms with griffon supporters **Rev:** Column with arms of Badenweiler at left, female figure at right, date in exergue **Note:** Prev. KM#M4.

Date	Mintage	F	VF	XF	Unc	BU
1738 H	260	650	1,150	2,500	4,800	—

X# M4a DUCAT

Silver **Subject:** Homage of Baden Weiler **Obv:** Crowned arms with griffon supporters **Rev:** Column with arms of badenweiler at left, female figure at right, date in exergue **Note:** Prev. KM#M4a.

Date	Mintage	F	VF	XF	Unc	BU
1738 H	—	—	125	250	—	—



X# M5 DUCAT

3.5000 g., 0.9860 Gold 0.1109 oz. AGW **Subject:** Homage of Baden-Hachberg **Rev:** Altar with two shields of arms on front topped by flaming urn, date in exergue **Note:** Prev. KM#M5.

Date	Mintage	F	VF	XF	Unc	BU
1738 H	380	650	1,150	2,500	4,800	—

X# M5a DUCAT

Silver **Subject:** Homage of Baden-Hachberg **Rev:** Altar with two shields of arms on front topped by flaming urn, date in exergue **Note:** Prev. KM#M5a.

Date	Mintage	F	VF	XF	Unc	BU
1738 H	—	—	125	250	—	—



X# M6 DUCAT

3.5000 g., 0.9860 Gold 0.1109 oz. AGW **Subject:** Homage of RotteIn **Rev:** Round altar with two shields of arms topped by flame, date in exergue **Note:** Prev. KM#M6.

Date	Mintage	F	VF	XF	Unc	BU
1738 H	650	450	850	1,800	3,500	—

X# 6a DUCAT

Silver **Subject:** Homage of RotteIn **Rev:** Round altar with two shields of arms topped by flame, date in exergue **Note:** Prev. KM#M6a.

Date	Mintage	F	VF	XF	Unc	BU
1738 H	—	—	100	200	—	—

BADEN

Grand Duchy

MEDALLIC COINAGE



X# M1 KREUZER

Copper **Subject:** Recovery of Grand Duchess Sophie **Note:** Prev. KM#M1.

Date	Mintage	F	VF	XF	Unc	BU
1832	—	25.00	50.00	70.00	125	—

X# M1a KREUZER

Silver **Subject:** Recovery of Grand Duchess Sophie

Date	Mintage	F	VF	XF	Unc	BU
1832	—	120.00	200.00	325.00	550.00	—

X# M1b KREUZER

Nickel **Subject:** Recovery of Grand Duchess Sophie

Date	Mintage	F	VF	XF	Unc	BU
1832	—	—	65.00	100	175	—



X# M2 KREUZER

Copper **Subject:** Evangelical Church at Eppingen
Note: Prev. KM#M2.

Date	Mintage	F	VF	XF	Unc	BU
1879	—	20.00	40.00	60.00	120	—



X# M3 KREUZER

Copper **Subject:** Evangelical Church at Feudenheim
Note: Prev. KM#M3.

Date	Mintage	F	VF	XF	Unc	BU
1889	—	20.00	40.00	60.00	120	—

BAVARIA

KINGDOM

MEDALLIC COINAGE

Karl Goetz Series



X# M1 2 MARK

8.2000 g., Silver **Ruler:** Ludwig III **Obv:** Bust left **Rev:** Crowned eagle above shield

Date	Mintage	F	VF	XF	Unc	BU
1913 Proof	—	—	Value: 180	—	—	—

X# M1a 2 MARK

9.7800 g., Copper **Ruler:** Ludwig III **Obv:** Bust left **Rev:** Crowned eagle above shield

Date	Mintage	F	VF	XF	Unc	BU
1913 Proof	—	—	Value: 110	—	—	—

X# M1b 2 MARK

9.0300 g., Bronze **Ruler:** Ludwig III **Obv:** Bust left **Rev:** Crowned eagle above shield

Date	Mintage	F	VF	XF	Unc	BU
1913 Proof	—	—	Value: 165	—	—	—

X# M1c 2 MARK

Nickel **Ruler:** Ludwig III **Obv:** Bust left **Rev:** Crowned eagle above shield

Date	Mintage	F	VF	XF	Unc	BU
1913 Proof	—	—	Value: 130	—	—	—

X# M1d 2 MARK

Gold **Ruler:** Ludwig III **Obv:** Bust left **Rev:** Crowned eagle above shield

Date	Mintage	F	VF	XF	Unc	BU
1913 Proof	—	—	Value: 675	—	—	—

X# M1e 2 MARK

Platinum APW **Ruler:** Ludwig III **Obv:** Bust left **Rev:** Crowned eagle above shield

Date	Mintage	F	VF	XF	Unc	BU
1913 Proof	—	—	Value: 1,650	—	—	—



X# M2 3 MARK

13.3000 g., 0.8850 Silver 0.3784 oz. ASW **Ruler:** Ludwig III **Obv:** Head left **Rev:** Eagle, wing over crowned shield

Date	Mintage	F	VF	XF	Unc	BU
1913 Proof	—	—	Value: 200	—	—	—

X# M2a 3 MARK

14.3500 g., Copper **Ruler:** Ludwig III **Obv:** Head left **Rev:** Eagle, wing over crowned shield

Date	Mintage	F	VF	XF	Unc	BU
1913 Proof	—	—	Value: 155	—	—	—

X# M2b 3 MARK

Gold **Ruler:** Ludwig III **Obv:** Head left **Rev:** Eagle, wing over crowned shield

Date	Mintage	F	VF	XF	Unc	BU
1913 Proof	—	—	Value: 900	—	—	—

X# M2c 3 MARK

12.7400 g., Copper Plated Silver **Ruler:** Ludwig III **Obv:** Head left **Rev:** Eagle, wing over crowned shield

Date	Mintage	F	VF	XF	Unc	BU
1913 Proof	—	—	Value: 300	—	—	—



X# M3 5 MARK

17.8000 g., Silver **Ruler:** Ludwig III **Obv:** Bust left **Rev:** Eagle with wings spread over crown at left, shield below

Date	Mintage	F	VF	XF	Unc	BU
1913 Prooflike	—	—	—	—	450	—

X# M3a 5 MARK

Copper **Ruler:** Ludwig III **Obv:** Bust left **Rev:** Eagle with wings spread over crown at left, shield below

Date	Mintage	F	VF	XF	Unc	BU
1913 Prooflike	—	—	—	—	275	—

X# M3b 5 MARK

Bronze **Ruler:** Ludwig III **Obv:** Bust left **Rev:** Eagle with wings spread over crown at left, shield below

Date	Mintage	F	VF	XF	Unc	BU
1913 Prooflike	—	—	—	—	275	—

X# M3c 5 MARK

33.7500 g., Gold **Ruler:** Ludwig III **Obv:** Bust left **Rev:** Eagle with wings spread over crown at left, shield below

Date	Mintage	F	VF	XF	Unc	BU
1913 Prooflike	—	—	—	—	1,500	—

X# M3d 5 MARK

56.2000 g., Platinum APW **Ruler:** Ludwig III **Obv:** Bust left **Rev:** Eagle with wings spread over crown at left, shield below

Date	Mintage	F	VF	XF	Unc	BU
1913 Prooflike	2	—	—	—	4,900	—

X# M3e 5 MARK

20.7000 g., Copper Plated Silver **Ruler:** Ludwig III **Obv:** Bust left **Rev:** Eagle with wings spread over crown at left, shield below

Date	Mintage	F	VF	XF	Unc	BU
1913 Prooflike	—	—	—	—	350	—



X# M4 10 MARK

Gold **Ruler:** Ludwig III **Obv:** Bust left **Rev:** Crown, scepter below

Date	Mintage	F	VF	XF	Unc	BU
1913 Proof	—	—	Value: 350	—	—	—

X# M4a 10 MARK

3.6300 g., Copper **Ruler:** Ludwig III **Obv:** Bust left **Rev:** Crown, scepter below

Date	Mintage	F	VF	XF	Unc	BU
1913 Proof	—	—	Value: 100	—	—	—

X# M4b 10 MARK

Copper Gilt **Ruler:** Ludwig III **Obv:** Bust left **Rev:** Crown, scepter below

Date	Mintage	F	VF	XF	Unc	BU
1913 Proof	—	—	Value: 130	—	—	—

X# M4c 10 MARK

3.3800 g., Bronze **Ruler:** Ludwig III **Obv:** Bust left **Rev:** Crown, scepter below

Date	Mintage	F	VF	XF	Unc	BU
1913 Proof	—	—	Value: 110	—	—	—

X# M4d 10 MARK

Brass **Ruler:** Ludwig III **Obv:** Bust left **Rev:** Crown, scepter below

Date	Mintage	F	VF	XF	Unc	BU
1913 Proof	—	—	Value: 120	—	—	—

X# M4e 10 MARK

3.6000 g., Silver **Ruler:** Ludwig III **Obv:** Bust left **Rev:** Crown, scepter below

Date	Mintage	F	VF	XF	Unc	BU
1913 Proof	—	—	Value: 175	—	—	—



X# M5 20 MARK

8.5000 g., Gold **Ruler:** Ludwig III **Obv:** Bust left **Rev:** Allegorical male supporting crown, eagle at his feet

Date	Mintage	F	VF	XF	Unc	BU
1913 Proof	—	—	Value: 525	—	—	—

X# M5a 20 MARK

Copper **Ruler:** Ludwig III **Obv:** Bust left **Rev:** Allegorical male supporting crown, eagle at his feet

Date	Mintage	F	VF	XF	Unc	BU
1913 Proof	—	Value: 110				

X# M5b 20 MARK

Copper Gilt **Ruler:** Ludwig III **Obv:** Bust left **Rev:** Allegorical male supporting crown, eagle at his feet

Date	Mintage	F	VF	XF	Unc	BU
1913 Proof	—	Value: 130				

X# M5c 20 MARK

Bronze **Ruler:** Ludwig III **Obv:** Bust left **Rev:** Allegorical male supporting crown, eagle at his feet

Date	Mintage	F	VF	XF	Unc	BU
1913 Proof	—	Value: 110				

X# M5d 20 MARK

Brass Gilt **Ruler:** Ludwig III **Obv:** Bust left **Rev:** Allegorical male supporting crown, eagle at his feet

Date	Mintage	F	VF	XF	Unc	BU
1913 Proof	—	Value: 130				

X# M5e 20 MARK

Aluminum **Ruler:** Ludwig III **Obv:** Bust left **Rev:** Allegorical male supporting crown, eagle at his feet

Date	Mintage	F	VF	XF	Unc	BU
1913 Proof	—	Value: 110				

X# M5f 20 MARK

4.3000 g., Silver **Ruler:** Ludwig III **Obv:** Bust left **Rev:** Allegorical male supporting crown, eagle at his feet

Date	Mintage	F	VF	XF	Unc	BU
1913 Proof	—	Value: 175				

X# M5g 20 MARK

16.0000 g., Platinum APW **Ruler:** Ludwig III

Date	Mintage	F	VF	XF	Unc	BU
1913 Proof	—	Value: 1,800				

TRIAL STRIKES

X#	Date	Mintage	Identification	Issue Price	Mkt Val
TS1	ND	—	5 Mark. Obverse.	—	—

PROOF SETS

X#	Date	Mintage	Identification	Issue Price	Mkt Val
XPS1	1913 (5)	—	X1a-X5a	—	800
XPS2	1913 (5)	—	Combined set of Bavaria X#1a-5a and Prussia X#2a-6a.	—	1,450

BRANDENBURG

ELECTORATE AND MARGRAVIATE

TRADE COINAGE

MB# 150 10 DUCAT (Portugalöser)

35.0000 g., 0.9860 Gold 1.1095 oz. AGW **Ruler:** Joachim II Hector **Obv:** Ornate 6-fold arms with scepter arms in center, electoral hat above, outer legend titles of Joachim II, inner legend titles cont. and date **Rev:** Large cross in ornamented circle **Rev. Legend:** IN + XP O + CRVCIFIXO + PENDET + SALVS + NR A. **Note:** Fr#2135.

Date	Mintage	VG	F	VF	XF	Unc
1570 Rare	—	—	—	—	—	—

MB# 164 10 DUCAT (Portugalöser)

35.0000 g., 0.9860 Gold 1.1095 oz. AGW **Ruler:** Johann Georg **Obv:** 1/2-length figure to right, scepter over shoulder, titles of Johann Georg **Rev:** Double legend **Rev. Legend:** LOB DEN HE - RN MEINE S - ELE VND VE - RGIS NICHT / WAS ER - DIR GVT - ES GETH - AN HAT. **Note:** Fr#2138.

Date	Mintage	VG	F	VF	XF	Unc
(15)84 Unique	—	—	—	—	—	—

MB# 165 10 DUCAT (Portugalöser)

35.0000 g., 0.9860 Gold 1.1095 oz. AGW **Ruler:** Johann Georg **Obv:** 1/2-length figure to right, scepter over shoulder, titles of Johann Georg **Rev:** Double legend **Rev. Legend:** LOB DEN HE - RN MEINE S - ELE VND VE - RGIS NICHT / WAS ER - DIR GVT - ES GETH - AN HAT. **Note:** Fr#2138. Struck with die used for Thaler, MB#108.

Date	Mintage	VG	F	VF	XF	Unc
1587/(15)84 Rare	—	—	—	—	—	—

BREMEN

FREE CITY

MEDALLIC COINAGE



X# M1 GEDENKHALER

17.5390 g., 0.9860 Silver 0.5560 oz. ASW, 33 mm. **Subject:** Opening of New Business Exchange

Date	Mintage	F	VF	XF	Unc	BU
1864 B	5,000	—	120	200	350	—

CORVEY

BENEDICTINE ABBEY

REGULAR COINAGE

KM# A86 MARIENGROSCHEN

Silver Weight varies: 1.03-1.38g., 18 mm. **Ruler:** Christoph **Obv:** Crowned ornately-shaped shield of 4-fold arms in circle **Obv. Legend:** CHRISTO • II • G • AB • COR • **Rev:** 3-line inscription in circle, date at end of legend **Rev. Legend:** SACRI • ROM • IMP • PR. **Rev. Inscription:** I / MARI / GROS **Note:** Ref. I/S-292. 1/36 Thaler.

Date	Mintage	VG	F	VF	XF	Unc
1683	—	40.00	75.00	150	265	—

FRANKFURT AM MAIN

FREE CITY

MEDALLIC ISSUES



X# 1 DUCAT

3.5000 g., 0.9860 Gold 0.1109 oz. AGW **Subject:** 300th Anniversary of the Reformation **Note:** Prev. KM#302; KM#M1.

Date	Mintage	F	VF	XF	Unc	BU
1817	—	125	145	250	475	—

X# 1a DUCAT

Silver **Subject:** Reformation **Note:** Prev. Pn49. Similar to M1.

Date	Mintage	F	VF	XF	Unc	BU
1817	—	—	—	—	—	—



X# 21 2 DUCAT

Gold **Subject:** Coronation of Matthias II **Obv:** Laureate armored bust right with ruffled collar **Obv. Legend:** MATTHIAS II • D • G • H • B • REX CORO IN REG • ROM **Rev:** Large Imperial crown, rayed surface at upper left, rayed moon at lower right **Rev. Legend:** CONCORDI - LVMINE MAIOR **Note:** Fr.#950.

Date	Mintage	VG	F	VF	XF	Unc
1612	—	850	1,750	3,500	6,000	—

X# 2 2 DUCAT

7.0000 g., 0.9860 Gold 0.2219 oz. AGW **Subject:** 300th Anniversary of the Reformation **Note:** Prev. KM#303; KM#M2.

Date	Mintage	F	VF	XF	Unc	BU
1817	—	—	—	—	—	—

HAMBURG

FREE CITY

MEDALLIC COINAGE

X# M1 10 DUCAT (Portugalöser)

35.0000 g., 0.9860 Gold 1.1095 oz. AGW **Obv:** "God" in clouds shining down on early city harbor view **Obv. Legend:** SUB UMBRA ALARUM TUARUM **Rev:** Four ornate shields **Rev. Legend:** BANCHORUM IN EUROPA BONO CUM DEO ERECTORUM MEMORIA **Note:** Prev. KM#123.

Date	Mintage	F	VF	XF	Unc	BU
M•DC•LXXXIX (1689)	—	—	—	5,000	7,000	—

PATTERNS

Maximilian Issues

Struck in Munich, Bavaria



X# 1 20 MARK

Bronze, 22.7 mm. **Obv:** Medieval sailing ship **Rev:** Eagle standing right **Edge:** Plain

Date	Mintage	F	VF	XF	Unc	BU
1907	—	—	—	100	175	—

X# 1a 20 MARK

Bronze, 22.7 mm. **Obv:** Medieval sailing ship **Rev:** Eagle standing right **Edge:** Plain

Date	Mintage	F	VF	XF	Unc	BU
1907	—	—	—	100	175	—

X# 2 20 MARK

Obv: Medieval sailing ship Rev: Crowned arms

Date	Mintage	F	VF	XF	Unc	BU
1907	—	—	—	100	175	—

HANNOVER

KINGDOM

MEDALLIC COINAGE



X# 1 THALER

16.8500 g., Silver Subject: Shooting Festival Obv: Supported helmeted arms Rev: Germania seated holding wreath and sword, shield at right Note: Prev. KM#M1.

Date	Mintage	F	VF	XF	Unc	BU
1872	6,317	—	100	180	280	—

HESSE-DARMSTADT

LANDGRAVIATE

MEDALLIC COINAGE



X# 9 1/2 JAGOTHALER

Silver

Date	Mintage	F	VF	XF	Unc	BU
ND	—	—	—	—	—	—

X# 1 DUCAT

3.5000 g., 0.9860 Gold 0.1109 oz. AGW Ruler: Ludwig VIII Obv: Crowned double L monogram Rev: City of Darmstadt and horse Note: Prev. KM#M1.

Date	Mintage	F	VF	XF	Unc	BU
ND	—	600	1,000	2,150	3,500	—

X# 1a DUCAT

Silver Ruler: Ludwig VIII Note: Prev. KM#M1a.

Date	Mintage	F	VF	XF	Unc	BU
ND	—	42.00	80.00	120	210	—



X# 2 DUCAT

3.5000 g., 0.9860 Gold 0.1109 oz. AGW Ruler: Ludwig VIII Rev: Reclining lion holding shield with monogram Note: Prev. KM#M2.

Date	Mintage	F	VF	XF	Unc	BU
ND	—	—	1,200	2,400	4,000	—

X# 3 DUCAT

3.5000 g., 0.9860 Gold 0.1109 oz. AGW Ruler: Ludwig VIII Obv: City of Darmstadt and horse Rev: Rampant lion holding shield with monogram Note: Prev. KM#M3.

Date	Mintage	F	VF	XF	Unc	BU
1741	—	600	1,000	2,150	3,500	—

X# 6 2 DUCAT

7.0000 g., 0.9860 Gold 0.2219 oz. AGW Ruler: Ludwig VIII Obv: Stag and hunter Rev: Stag and dogs Note: Prev. KM#M6.

Date	Mintage	F	VF	XF	Unc	BU
ND	—	1,000	2,500	4,800	7,000	—

X# 6a 2 DUCAT

Silver Ruler: Ludwig VIII Note: Prev. KM#M6a.

Date	Mintage	F	VF	XF	Unc	BU
ND	—	80.00	155	240	425	—



X# M5 DUCATEN

3.5000 g., 0.9860 Gold 0.1109 oz. AGW Ruler: Ludwig VIII Obv: Crowned Ls cruciform Rev: Boar Note: Prev. KM#M5.

Date	Mintage	F	VF	XF	Unc	BU
ND(1739-68)	—	600	1,000	2,150	3,500	—

X# 5a DUCATEN

Copper Ruler: Ludwig VIII Note: Prev. KM#M5a.

Date	Mintage	F	VF	XF	Unc	BU
ND	—	22.50	45.00	75.00	120	—

X# 5b DUCATEN

Silver Ruler: Ludwig VIII Note: Prev. KM#M5b.

Date	Mintage	F	VF	XF	Unc	BU
ND	—	42.00	80.00	120	210	—



X# 4 DUCATEN

3.5000 g., 0.9860 Gold 0.1109 oz. AGW Ruler: Ludwig VIII Note: Prev. KM#M4.

Date	Mintage	F	VF	XF	Unc	BU
ND	—	500	800	1,500	3,000	—

X# 4a DUCATEN

Copper Ruler: Ludwig VIII Note: Prev. KM#M4a.

Date	Mintage	F	VF	XF	Unc	BU
ND	—	22.50	45.00	75.00	120	—

X# 4b DUCATEN

Silver Ruler: Ludwig VIII Note: Prev. KM#M4b.

Date	Mintage	F	VF	XF	Unc	BU
ND	—	42.00	80.00	120	210	—

GRAND DUCHY

REGULAR COINAGE



X# M10 GULDEN

10.6000 g., 0.9000 Silver 0.3067 oz. ASW Ruler: Ludwig II Subject: Public Freedom Through German Parliament Obv: Head left Obv. Legend: LUDWIG ERBGROSH.U.MITREGENT V. HESSEN Rev: Inscription Rev. Legend: PRESSEFREIHEIT... Note: Prev. KM#327.

Date	Mintage	F	VF	XF	Unc	BU
1848	—	—	250	400	600	—

MEDALLIC COINAGE



X# 7 6 KREUZER

Billon Ruler: Ludwig II Subject: Visit of Princes Ludwig and Heinrich to Darmstadt Mint Note: Prev. KM#M7.

Date	Mintage	F	VF	XF	Unc	BU
ND(1848)	—	—	350	500	750	—



X# 8 6 KREUZER

Billon Ruler: Ludwig II Subject: Visit of Prince Wilhelm and Princess ANna to Darmstadt Mint Note: Prev. KM#M8.

Date	Mintage	F	VF	XF	Unc	BU
1859	—	—	350	500	750	—

HILDESHEIM

FREE CITY

MEDALLIC COINAGE

KM# M2 4-1/2 GOLDGULDEN

15.7500 g., 0.9860 Gold 0.4993 oz. AGW Obv: Bust of Emperor Karl V right in inner circle Rev: Elaborate arms of the City of Hildesheim

Date	Mintage	VG	F	VF	XF	Unc
1605	—	2,200	5,600	11,000	18,000	—
ND	—	2,200	5,600	11,000	18,000	—

ISENBURG

PRINCIPALITY

MEDALLIC COINAGE



X# 1 HELLER (Snipe Heller)

Copper **Obv:** In laurel wreath, ECGJ in script monogram **Rev:** Snipe standing left in grass

Date	Mintage	VG	F	VF	XF	Unc
ND(1824)	—	25.00	40.00	80.00	120	—



X# 2 HELLER (Snipe Heller)

Copper **Obv:** ECGY monogram **Rev:** Without grass

Date	Mintage	VG	F	VF	XF	Unc
ND(1828)	—	25.00	40.00	80.00	120	—



X# 3 HELLER (Snipe Heller)

Copper **Obv:** ECFZY monogram **Rev:** Snipe on mound

Date	Mintage	VG	F	VF	XF	Unc
ND(1840)	—	25.00	40.00	80.00	120	—



X# 4 HELLER (Snipe Heller)

Copper **Obv:** AJ script monogram in laurel wreath

Date	Mintage	VG	F	VF	XF	Unc
ND(1847)	—	25.00	40.00	80.00	120	—



X# 5 HELLER (Snipe Heller)

Copper **Obv:** BFZY in laurel wreath

Date	Mintage	VG	F	VF	XF	Unc
ND(1861)	—	25.00	40.00	80.00	120	—
ND(1861) Proof	—	Value: 190				



X# 6 HELLER (Snipe Heller)

Copper **Obv:** WFZY monogram **Rev:** Snipe standing right in grass

Date	Mintage	VG	F	VF	XF	Unc
ND	—	32.00	48.00	95.00	145	—
ND Proof	—	Value: 240				

MANSFELD-EISLEBEN

COUNTSHIP

MEDALLIC COINAGE

X# M1 1/2 THALER

Silver, 46 mm. **Subject:** 100th Anniversary Naumburger Convention **Obv:** Bust of Martin Luther facing 3/4 right **Obv. Legend:** Mart • Luther • der • H Schrift D: Weiland Pred • u: Prof: Z: Wittenb. **Rev:** City view, Mansfeld arms below **Rev. Legend:** Gottes wort • u: Luthers Lehr Vergeht nun: U • nimmermehr • Islebie

Date	Mintage	VG	F	VF	XF	Unc
1661 Swan	—	—	200	350	600	—

X# M2 3/4 THALER

Silver, 46 mm. **Subject:** 100th Anniversary Naumburger Convention **Obv:** Bust of Martin Luther facing 3/4 right **Obv. Legend:** Mart • Luther • der • H Schrift D: Weiland Pred • u: Prof: Z: Wittenb. **Rev:** City view, Mansfeld arms below **Rev. Legend:** Gottes wort • u: Luthers Lehr Vergeht nun: U • nimmermehr • Islebie

Date	Mintage	VG	F	VF	XF	Unc
1661 Clover	—	—	350	600	950	—



X# M3 1-1/2 THALER

Silver, 46 mm. **Subject:** 100th Anniversary Naumburger Convention **Obv:** Bust of Martin Luther facing 3/4 right **Obv. Legend:** Mart • Luther • der • H Schrift D: Weiland Pred • u: Prof: Z: Wittenb. **Rev:** City view, Mansfeld arms below **Rev. Legend:** Gottes Wort • u: Luthers Lehr Vergeht nun: U • nimmermehr • Islebie

Date	Mintage	VG	F	VF	XF	Unc
1661 Clover	—	—	400	700	1,150	—

MECKLENBURG-STRELITZ

GRAND DUCHY

MEDALLIC COINAGE



X# M1 THALER

Silver **Subject:** 200th Anniversary - Promulgation of Luther's Thesis **Obv:** Bust of Adolph Friedrich III right **Rev:** Religion with anchor before a temple, inscription and date in exergue below **Note:** Dav.#2444. Prev. KM#M1.

Date	Mintage	F	VF	XF	Unc	BU
1717 J.C.A.	—	1,650	3,000	5,000	—	—



X# M2 THALER

Silver **Subject:** 200th anniversary - promulgation of Luther's thesis **Rev:** Walled city with forest in foreground **Note:** Dav.#2445. Prev. KM#M2.

Date	Mintage	F	VF	XF	Unc	BU
1717 J.C.A.	—	1,500	2,750	4,500	6,500	—



X# M3 THALER

Silver **Subject:** 200th Anniversary - Promulgation of Luther's Thesis **Rev:** Temple on an island **Note:** Dav.#2446. Prev. KM#M3.

Date	Mintage	F	VF	XF	Unc	BU
1717 J.C.A.	—	1,750	3,250	5,500	7,500	—

X# M4 2 THALER

Silver **Subject:** 200th Anniversary - Promulgation of Luther's Thesis **Note:** Similar to Thaler (KM#M1). Prev. KM#M4.

Date	Mintage	F	VF	XF	Unc	BU
1717 J.C.A. Rare	—	—	—	—	—	—

NASSAU

**NASSAU-WEILBURG
AND
NASSAU-USINGEN
Duchy
MEDALLIC COINAGE**

X# 1 THALER

28.0600 g., 0.0833 Silver 0.0751 oz. ASW **Subject:** Patriot Nicolaus Fischer **Obv:** Similar to 1 Thaler, KM #6

Date	Mintage	F	VF	XF	Unc	BU
1812	—	—	—	9,500	13,500	—

NURNBERG

**FREE IMPERIAL CITY
TOKEN COINAGE**



X# Tn5 2/3 GOLDGULDEN

2.2600 g., Gold, 21 mm. **Obv:** 3 shields **Obv. Legend:** ANNO DOMINI... **Rev:** Ornate ribbon border **Rev. Legend:** NVMMVS / AVREVS / PRO AERARIO /

REIPVBL / NORIBERG **Note:** City government tax accounting token. Fr. #1816.

Date	Mintage	F	VF	XF	Unc	BU
MDCXXI (1621)	—	950	1,750	3,000	—	—

MEDALLIC COINAGE

X# M11 60 KREUZER

Silver **Obv:** Two shields of arms, larve "V" below **Obv. Inscription:** RES PUB: / NURENBERG: **Rev:** Crowned imperial eagle, 60 in orb on eagles breast **Note:** A tax token. Kellner #352, Dav. #100.

Date	Mintage	Good	VG	F	VF	XF
ND(c.1632)	—	—	—	—	—	—



X# M6 1/8 THALER

Silver, 22 mm. **Subject:** Peace of Westphalia **Obv:** Hobby horse rider left divides date **Obv. Legend:** FRIEDEN GEDACHT NUS. IN NURNB: **Rev:** Small crowned imperial eagle above inscription **Rev. Legend:** VIVAT / FERDINAND 9 / III: ROM: / IMP: / VIVAT **Shape:** Klippe **Note:** Fr.#1840.

Date	Mintage	VG	F	VF	XF	Unc
1650	—	—	125	250	400	600



X# M1 GOLDGULDEN

3.5000 g., 0.9860 Gold 0.1109 oz. AGW **Subject:** Centennial of the Reformation **Rev:** Date in chronogram

Date	Mintage	VG	F	VF	XF	Unc
ND(1617)	—	450	800	1,200	2,200	—

X# M7 DUCAT

Gold, 22 mm. **Subject:** Peace of Westphalia **Obv:** Hobby horse rider left divides date **Obv. Legend:** FRIEDEN GEDACHT NUS. IN NURNB: **Rev:** Small crowned imperial eagle above inscription **Rev. Legend:** VIVAT / FERDINAND 9 / III: ROM: / IMP: / VIVAT **Shape:** Klippe

Date	Mintage	VG	F	VF	XF	Unc
1650	—	—	1,200	2,250	3,750	—



X# M2 DUCAT

3.5000 g., 0.9860 Gold 0.1109 oz. AGW **Subject:** 2nd Centennial of the Reformation **Obv:** Hand holding shade above candle **Rev:** Four-line inscription, date in chronogram **Note:** Prev. KM#M2.

Date	Mintage	VG	F	VF	XF	Unc
ND(1717)	—	300	600	1,000	1,750	—

X# M2a DUCAT

Silver **Note:** Prev. KM#M2a.

Date	Mintage	VG	F	VF	XF	Unc
ND(1717)	—	—	—	75.00	125	—



X# M5 DUCAT

Gold, 22 mm. **Subject:** New Years **Obv:** City view **Rev. Inscription:** PROSET / DAS / NEUE / IAHR in sprays

Date	Mintage	F	VF	XF	Unc	BU
ND(ca.1801)	—	—	—	1,850	2,750	—

X# M3 2 DUCAT

7.0000 g., 0.9860 Gold 0.2219 oz. AGW **Subject:** 2nd Centennial of the Reformation **Obv:** Arm and hand holding basket above lighted candle in inner circle **Rev:** 4-line inscription, date in chronogram **Note:** Klippe. Prev. KM#M3.

Date	Mintage	VG	F	VF	XF	Unc
ND(1717)	—	850	1,750	3,250	6,500	—



X# M4 3 DUCAT

3.5000 g., 0.9860 Gold 0.1109 oz. AGW **Obv:** Two figures before altar with crucifix **Rev:** Two figures standing beside Christ

Date	Mintage	F	VF	XF	Unc	BU
ND	—	275	525	1,000	2,000	—

OSNABRUCK

**CATHEDRAL
CHAPTER**

MEDALLIC COINAGE



KM# 257 THALER

Silver Weight varies: 32.40-33.50g., 46 mm. **Ruler:** Sede Vacante **Obv:** Facing bust of St. Peter, turned slightly to right, holding key, legend around, outer margin of 11 small circles containing the names and arms of members of the cathedral chapter **Obv.**

Legend: CAPIT. CATHE. OSNAB. S. PETRVS. PATR.
Rev: Facing crowned bust of Charlemagne, legend with date around, outer margin of 11 small circles containing names and arms of members of the cathedral chapter
Rev. Legend: SEDE. VACANTE. (date) - S. CAROL. M. FVN. **Note:** K-381. Prev. KM#M1.

Date	Mintage	F	VF	XF	Unc	BU
1728 PW	2,000	—	—	225	375	650



KM# 264 THALER

31.6800 g., Silver, 45 mm. **Ruler:** Sede Vacante **Obv:** Facing bust of St. Peter with key turned slightly to right, legend around, outer border of 12 small shields of arms with names of members of the cathedral chapter **Obv. Legend:** CAPIT. CATHE. OSNAB. - S. PETRVS. PATR. **Rev:** Crowned bust of Charlemagne, turned slightly to right, holding sword and imperial orb, legend with date around, outer margin of 13 small shields of arms with names of members of the cathedral chapter **Rev. Legend:** SEDE VACANTE (date) - S. CAROL. M. FVN. **Note:** K-384. Prev. X-M2.

Date	Mintage	F	VF	XF	Unc	BU
1761	2,000	—	125	250	400	700

POMERANIA

SWEDISH OCCUPATION

MEDALLIC COINAGE

X# M2 THALER

Silver **Rev:** Without palm branches around candle **Note:** Dav. #1872. Prev. KM#M2.

Date	Mintage	VG	F	VF	XF	Unc
1709 IM	—	300	600	1,200	1,800	—



X# M1 THALER

Silver **Note:** Reichsthaler. Dav. #1872. Prev. KM#M1.

Date	Mintage	VG	F	VF	XF	Unc
1709 IM	—	400	750	1,350	2,250	—

X# M5 2 DUCAT

7.0000 g., 0.9860 Gold 0.2219 oz. AGW **Obv:** 1/2-length figure of Karl XII right **Rev:** Lion between falling columns, date below **Note:** Prev. KM#M5.

Date	Mintage	VG	F	VF	XF	Unc
1706	—	1,000	2,000	4,500	8,500	14,500

X# M6 2 DUCAT

7.0000 g., 0.9860 Gold 0.2219 oz. AGW **Rev:** Five-line inscription in branches **Note:** Prev. KM#M6.

Date	Mintage	VG	F	VF	XF	Unc
1706	—	1,500	3,000	6,500	12,500	—

PRUSSIA

KINGDOM

REGULAR COINAGE

X# 20 5 MARK

3.9825 g., 0.9000 Gold 0.1152 oz. AGW **Ruler:** Wilhelm I **Obv:** Head right **Rev:** Crowned eagle

Date	Mintage	F	VF	XF	Unc	BU
1887A	—	—	—	—	BV+10%	—



X# 21 10 MARK

7.9650 g., 0.9000 Gold 0.2305 oz. AGW **Ruler:** Wilhelm I **Obv:** Head right **Rev:** Crowned eagle

Date	Mintage	F	VF	XF	Unc	BU
1887A	—	—	—	—	BV+7%	—

X# 22 20 MARK

15.9300 g., 0.9000 Gold 0.4609 oz. AGW **Ruler:** Wilhelm I **Obv:** Head right **Rev:** Crowned eagle

Date	Mintage	F	VF	XF	Unc	BU
1887A	—	—	—	—	BV+5%	—

MEDALLIC COINAGE



X# M21 GEDENKTHALER

Silver **Ruler:** Wilhelm II **Subject:** Visit to Palestine **Obv:** Jugate busts right **Obv. Legend:** GEDENKTHALER ZUR PALÄSTINAFAHRT DES DEUTSCHEN KAISERPAARES **Rev:** Palestinian lady facing, dancing with wreaths **Rev. Legend:** GOTT DER ALLMÄCHTIGE, GAB SEIN GELEITE! - RUCKKUNFT / 28 NOV. 1898

Date	Mintage	F	VF	XF	Unc	BU
1898 Proof	—	Value: 275	—	—	—	—

X# M10 DUCAT

3.5000 g., 0.9860 Gold 0.1109 oz. AGW **Ruler:** Friedrich Wilhelm I **Subject:** Coronation of Friedrich Wilhelm **Rev:** 6-line inscription and date **Note:** Prev. KM#M1.

Date	Mintage	VG	F	VF	XF	Unc
1714 IFS	—	325	600	1,350	2,950	—

X# M11 DUCAT

3.5000 g., 0.9860 Gold 0.1109 oz. AGW **Ruler:** Friedrich Wilhelm I **Subject:** Coronation of Friedrich Wilhelm at Königsberg **Obv:** Different armored bust of Friedrich Wilhelm right **Note:** Prev. KM#M2.

Date	Mintage	VG	F	VF	XF	Unc
1714 M/CG	—	325	600	1,350	2,950	—

X# M12 DUCAT

3.5000 g., 0.9860 Gold 0.1109 oz. AGW **Ruler:** Friedrich Wilhelm I **Subject:** Coronation of Friedrich Wilhelm at Königsberg **Obv:** Head laureate right **Rev:** FELICITAS POPVLI around Goddess of Good Fortune **Note:** Prev. KM#M3.

Date	Mintage	VG	F	VF	XF	Unc
1740	—	270	650	1,150	2,250	—

X# M13 DUCAT

3.5000 g., 0.9860 Gold 0.1109 oz. AGW **Ruler:** Friedrich Wilhelm I **Rev. Legend:** VERITATI ET IVSTITIAE **Note:** Prev. KM#M4.

Date	Mintage	VG	F	VF	XF	Unc
1740	—	220	350	825	1,600	—

PATTERNS

Karl Goetz Issues

Struck in Munich, Bavaria



X# 2 2 MARK

9.1000 g., Silver, 28 mm. **Ruler:** Wilhelm II **Obv:** Bust left **Rev:** Eagle with wings spread, arms below **Rev. Inscription:** DEUTSCHES REICH **Edge:** Plain **Note:** Prev. KM#Pn50.

Date	Mintage	F	VF	XF	Unc
1913 Proof	—	Value: 275	—	—	—

X# 2a 2 MARK

9.7600 g., Copper, 28.2 mm. **Ruler:** Wilhelm II **Obv:** Bust left **Rev:** Eagle with wings spread, arms below

Date	Mintage	F	VF	XF	Unc	BU
1913 Proof	—	Value: 110				

X# 2b 2 MARK

8.9600 g., Silver Plated Copper, 28.2 mm. **Ruler:** Wilhelm II **Obv:** Bust left **Rev:** Eagle with wings spread, arms below

Date	Mintage	F	VF	XF	Unc	BU
1913 Proof	—	Value: 145				

X# 2c 2 MARK

24.4400 g., Platinum APW, 28.2 mm. **Ruler:** Wilhelm II **Obv:** Bust left **Rev:** Eagle with wings spread, arms below

Date	Mintage	F	VF	XF	Unc	BU
1913 Proof	—	Value: 2,200				



X# 3 3 MARK

12.4000 g., Silver **Ruler:** Wilhelm II **Obv:** Bust right **Rev:** Eagle with wing around shield

Date	Mintage	F	VF	XF	Unc	BU
1913 Proof	—	Value: 275				

X# 3a 3 MARK

13.0000 g., Copper **Ruler:** Wilhelm II **Obv:** Bust right **Rev:** Eagle with wing around shield

Date	Mintage	F	VF	XF	Unc	BU
1913 Proof	—	Value: 110				

X# 3b 3 MARK

Bronze **Ruler:** Wilhelm II **Obv:** Bust right **Rev:** Eagle with wing around shield

Date	Mintage	F	VF	XF	Unc	BU
1913 Proof	—	Value: 110				

X# 3c 3 MARK

11.7200 g., Silver Plated Copper **Ruler:** Wilhelm II **Obv:** Bust right **Rev:** Eagle with wing around shield

Date	Mintage	F	VF	XF	Unc	BU
1913 Proof	—	Value: 145				



X# 4 5 MARK

19.0000 g., Silver **Ruler:** Wilhelm II **Obv:** Bust right in helmet **Rev:** Eagle with wing around crown, shield below

Date	Mintage	F	VF	XF	Unc	BU
1913 Proof	—	Value: 375				

X# 4a 5 MARK

19.1500 g., Copper **Ruler:** Wilhelm II **Obv:** Bust right in helmet **Rev:** Eagle with wing around crown, shield below

Date	Mintage	F	VF	XF	Unc	BU
1913 Proof	—	Value: 185				

X# 4b 5 MARK

Bronze **Ruler:** Wilhelm II **Obv:** Bust right in helmet **Rev:** Eagle with wing around crown, shield below

Date	Mintage	F	VF	XF	Unc	BU
1913 Proof	—	Value: 100				

X# 4c 5 MARK

Gold **Ruler:** Wilhelm II **Obv:** Bust right in helmet **Rev:** Eagle with wing around crown, shield below

Date	Mintage	F	VF	XF	Unc	BU
1913 Proof	—	Value: 100				

X# 4d 5 MARK

56.5700 g., Platinum APW **Ruler:** Wilhelm II **Obv:** Bust right in helmet **Rev:** Eagle with wing around crown, shield below

Date	Mintage	F	VF	XF	Unc	BU
1913 Proof	—	Value: 3,900				



X# 5 10 MARK

2.8000 g., Gold **Ruler:** Wilhelm II **Obv:** Bust right in helmet **Rev:** Crown

Date	Mintage	F	VF	XF	Unc	BU
1913 Proof	—	Value: 110				

X# 5a 10 MARK

3.3600 g., Copper **Ruler:** Wilhelm II **Obv:** Bust right in helmet **Rev:** Crown

Date	Mintage	F	VF	XF	Unc	BU
1913 Proof	—	Value: 110				

X# 5b 10 MARK

Copper Gilt **Ruler:** Wilhelm II **Obv:** Bust right in helmet **Rev:** Crown

Date	Mintage	F	VF	XF	Unc	BU
1913 Proof	—	Value: 130				

X# 5c 10 MARK

3.3100 g., Bronze **Ruler:** Wilhelm II **Obv:** Bust right in helmet **Rev:** Crown

Date	Mintage	F	VF	XF	Unc	BU
1913 Proof	—	Value: 120				

X# 5d 10 MARK

3.5900 g., Silver **Ruler:** Wilhelm II **Obv:** Bust right in helmet **Rev:** Crown

Date	Mintage	F	VF	XF	Unc	BU
1913 Proof	—	Value: 200				



X# 6 20 MARK

4.2000 g., Gold **Ruler:** Wilhelm II **Obv:** Bust right laureate and draped **Rev:** Hercules supporting crown

Date	Mintage	F	VF	XF	Unc	BU
1913 Proof	—	Value: 110				

X# 6a 20 MARK

4.2400 g., Copper **Ruler:** Wilhelm II **Obv:** Bust right laureate and draped **Rev:** Hercules supporting crown

Date	Mintage	F	VF	XF	Unc	BU
1913 Proof	—	Value: 110				

X# 6b 20 MARK

Copper Gilt **Ruler:** Wilhelm II **Obv:** Bust right laureate and draped **Rev:** Hercules supporting crown

Date	Mintage	F	VF	XF	Unc	BU
1913 Proof	—	Value: 130				

X# 6c 20 MARK

Bronze **Ruler:** Wilhelm II **Obv:** Bust right laureate and draped **Rev:** Hercules supporting crown

Date	Mintage	F	VF	XF	Unc	BU
1913 Proof	—	Value: 225				

X# 6d 20 MARK

Silver Gilt **Ruler:** Wilhelm II **Obv:** Bust right laureate and draped **Rev:** Hercules supporting crown

Date	Mintage	F	VF	XF	Unc	BU
1913 Proof	—	Value: 270				

X# 6e 20 MARK

4.2000 g., Silver **Ruler:** Wilhelm II **Obv:** Bust right laureate and draped **Rev:** Hercules supporting crown

Date	Mintage	F	VF	XF	Unc	BU
1913 Proof	—	Value: 300				

PROOF SETS

X#	Date	Mintage	Identification	Issue Price	Mkt Val
XPS1	1913 (5)	—	X2a-X6a	—	650
XPS2	1913 (5)	—	Prussia X#2a-6a and Bavaria X#1a-5a combined set.	—	1,450

SAXE-MEININGEN

DUCHY

MEDALLIC COINAGE



X# M5 THALER

Silver **Ruler:** Bernhard Erich Freund **Obv:** Bust of Martin Luther right **Obv. Legend:** MARTINVS LVTHERVS THEOLOGIAE DOCTOR **Rev:** Bust of Catharina von Bora left **Rev. Legend:** CATHARINA VON BORA•D•LVTHERS FRAV

Date	Mintage	VG	F	VF	XF	Unc
MDCLLVII (1717)	—	—	—	500	850	1,450

SAXE-SAALEFELD

DUCHY

TRADE COINAGE

X# M2 2 DUCAT

7.0000 g., 0.9860 Gold 0.2219 oz. AGW **Ruler:** Christian Ernst and Franz Josias **Subject:** Death of the Duke **Note:** Prev. Fr.#3009.

Date	Mintage	VG	F	VF	XF	Unc
ND(1745)	—	525	975	1,950	3,500	—

SAXONY-ALBERTINE

ELECTORATE

MEDALLIC COINAGE



X# 5 DUCAT

3.5000 g., 0.9860 Gold 0.1109 oz. AGW **Ruler:** Johann Georg I **Note:** Original (KM#126) issued for the mother of Johann Georg I at Christmas. The popularity of this issue resulted in restriking until 1872. The illustrated example is a restrike.

Date	Mintage	F	VF	XF	Unc	BU
1616	—	—	300	425	600	—

KINGDOM

MEDALLIC COINAGE



X# 12 2 MARK

Silver **Ruler:** Albert **Subject:** Muldner Hutte Mint Visit of King Albert

Date	Mintage	F	VF	XF	Unc	BU
1892 Proof	—	Value: 2,500	—	—	—	—
1892	—	—	—	1,350	2,250	—

X# 13 2 MARK

Silver, 27 mm. **Ruler:** Georg **Subject:** Visit of King George **Obv:** Head right

Date	Mintage	F	VF	XF	Unc	BU
1903 Proof	—	Value: 2,000	—	—	—	—

X# 14 2 MARK

Silver, 27 mm. **Ruler:** Friedrich August III **Subject:** Visit of King Friedrich August **Obv:** Head right

Date	Mintage	F	VF	XF	Unc	BU
1905 Proof	—	Value: 2,500	—	—	—	—

WOLGAST

CITY

MEDALLIC COINAGE

Largesse Money



X# M16 5 THALER

Silver, 77 mm. **Note:** Dav. #LS275A. Illustration reduced. Prev. KM #M16.

Date	Mintage	VG	F	VF	XF	Unc
1633	—	—	—	4,500	7,000	—

WURTEMBERG

DUCHY

MEDALLIC COINAGE

X# 3 4 DUCAT

14.0000 g., 0.9860 Gold 0.4438 oz. AGW, 27 mm.

Subject: Visit of King Wilhelm to Mint **Obv:** Head left **Rev:** Mint building facade

Date	Mintage	F	VF	XF	Unc	BU
1844	17	—	—	20,000	32,500	—

KINGDOM

MEDALLIC COINAGE



X# 11 1/2 GULDEN

4.4700 g., Silver Gilt, 23.9 mm. **Ruler:** Wilhelm I **Obv:** Bust of Karl Heinrich Knorr facing 3/4 left **Rev:** Value, date in sprays **Edge:** Plain

Date	Mintage	F	VF	XF	Unc	BU
1838	—	—	35.00	65.00	120	—



X# 1 4 DUCAT

14.0000 g., 0.9860 Gold 0.4438 oz. AGW **Ruler:** Wilhelm I **Subject:** 25th Anniversary of Reign

Date	Mintage	F	VF	XF	Unc	BU
1841	6,236	750	1,350	2,750	4,000	5,500

WURZBURG

BISHOPRIC

TRADE COINAGE

MB# 80 GOLDGULDEN

Gold **Ruler:** Julius Echter **Obv:** Shield of 4-fold arms, date above **Obv. Legend:** *IVLIVS. D. G. EPS. WIRCEB. FRANC. DVX. **Rev:** 1/2-length facing figure of St. Kilian divides S - K, small shield with imperial orb below in front **Rev. Legend:** RVDOLPH. II. RO(M). - IMP. SEMP. AVG. **Note:** Ref. H#106-07.

Date	Mintage	VG	F	VF	XF	Unc
1578 Rare	—	—	—	—	—	—
1579 Rare	—	—	—	—	—	—

MEDALLIC COINAGE

X# M2 GOLDGULDEN

3.2500 g., 0.7700 Gold 0.0805 oz. AGW

Date	Mintage	VG	F	VF	XF	Unc
ND(1719)	—	200	450	950	2,100	4,000

X# M1 GOLDGULDEN

3.2500 g., 0.7700 Gold 0.0805 oz. AGW **Obv:** Crowned and mantled arms **Rev:** Shield on front of altar, flaming urn on top **Note:** Prev. KM#M1.

Date	Mintage	VG	F	VF	XF	Unc
ND(1719)	—	200	450	950	2,100	4,000

X# M3 GOLDGULDEN

3.2500 g., 0.7700 Gold 0.0805 oz. AGW **Note:** Prev. KM#M3.

Date	Mintage	VG	F	VF	XF	Unc
1724	—	200	450	950	2,100	4,000

X# M4 GOLDGULDEN

3.2500 g., 0.7700 Gold 0.0805 oz. AGW **Obv:** Bust of Friedrich Karl right **Rev:** Key arms in ornamental cartouche **Note:** Prev. KM#M4.

Date	Mintage	VG	F	VF	XF	Unc
ND(1729)	—	225	500	1,100	2,400	4,500

X# M5 GOLDGULDEN

3.2500 g., 0.7700 Gold 0.0805 oz. AGW **Rev:** Flowers hanging from different ornamental cartouche **Note:** Prev. KM#M5.

Date	Mintage	VG	F	VF	XF	Unc
ND(1729)	—	225	500	1,100	2,400	4,500



X# M6 GOLDGULDEN

3.2500 g., 0.7700 Gold 0.0805 oz. AGW **Note:** Prev. KM#M6.

Date	Mintage	VG	F	VF	XF	Unc
ND(1746)	—	175	350	750	1,700	3,000



X# M7 GOLDGULDEN

3.2500 g., 0.7700 Gold 0.0805 oz. AGW **Obv:** Head of Maximilian Joseph right **Rev:** Palm above Wurzburg coat-of-arms, value and date, with full inscription **Note:** Prev. KM#M7.

Date	Mintage	VG	F	VF	XF	Unc
1803	—	—	2,250	3,500	6,000	—

X# M8 GOLDGULDEN

3.2500 g., 0.7700 Gold 0.0805 oz. AGW **Rev:** Palm above Wurzburg coat-of-arms and S. P. - Q. W., abbreviated inscription **Note:** Prev. KM#M8.

Date	Mintage	VG	F	VF	XF	Unc
1803	—	—	1,500	2,500	4,200	7,500



X# M9 GOLDGULDEN

3.2500 g., 0.7700 Gold 0.0805 oz. AGW **Obv:** Head of Maximilian Joseph left **Rev:** City view of Wurzburg **Note:** Prev. KM#M9.

Date	Mintage	VG	F	VF	XF	Unc
1815	—	—	1,250	2,000	3,600	6,500

X# M10 GOLDGULDEN

3.2500 g., 0.7700 Gold 0.0805 oz. AGW **Rev:** Coat-of-arms, value **Note:** Prev. KM#M10.

Date	Mintage	VG	F	VF	XF	Unc
1817	—	—	2,000	3,500	5,500	—



X# M11 GOLDGULDEN

3.2500 g., 0.7700 Gold 0.0805 oz. AGW **Note:** Prev. KM#M11.

Date	Mintage	VG	F	VF	XF	Unc
ND(1817)	—	—	1,250	2,000	3,600	6,500

X# M12 GOLDGULDEN

3.2500 g., 0.7700 Gold 0.0805 oz. AGW **Obv:** Head of Ludwig left **Rev:** 6-line inscription **Note:** Prev. KM#M12.

Date	Mintage	VG	F	VF	XF	Unc
1826 Rare	65	—	—	—	—	—

X# M13 GOLDGULDEN

3.2500 g., 0.7700 Gold 0.0805 oz. AGW **Rev:** View of Wurzburg, value and date **Note:** Prev. KM#M13.

Date	Mintage	VG	F	VF	XF	Unc
ND(1827)	—	—	1,750	3,000	5,400	—

X# M14 GOLDGULDEN

3.2500 g., 0.7700 Gold 0.0805 oz. AGW **Note:** Prev. KM#M14. Roman I follows king's name.

Date	Mintage	VG	F	VF	XF	Unc
ND(ca.1835)	—	—	1,250	2,000	3,600	6,500

X# M15 GOLDGULDEN

3.2500 g., 0.7700 Gold 0.0805 oz. AGW **Rev:** City view of Wurzburg **Note:** Prev. KM#M15.

Date	Mintage	VG	F	VF	XF	Unc
ND(ca.1843)	—	—	1,500	2,500	4,200	7,500

X# M16 GOLDGULDEN

3.2500 g., 0.7700 Gold 0.0805 oz. AGW **Rev:** Arms in sprays **Edge:** Slant reeded **Note:** Prev. KM#M16.

Date	Mintage	VG	F	VF	XF	Unc
ND(ca.1843)	—	—	1,500	2,500	4,200	7,500

X# M17 GOLDGULDEN

3.2500 g., 0.7700 Gold 0.0805 oz. AGW **Edge:** Straight reeded **Note:** Prev. KM#M17.

Date	Mintage	VG	F	VF	XF	Unc
ND(ca.1843)	—	—	2,000	3,500	6,000	—

X# M18 GOLDGULDEN

3.2500 g., 0.7700 Gold 0.0805 oz. AGW **Obv:** Head of Ludwig right **Rev:** City view of Wurzburg **Note:** Prev. KM#M18.

Date	Mintage	VG	F	VF	XF	Unc
ND	300	—	1,250	2,000	3,600	6,500

X# M19 GOLDGULDEN

3.2500 g., 0.7700 Gold 0.0805 oz. AGW **Rev:** Arms in sprays, value GOLD GULDEN **Note:** Prev. KM#M19.

Date	Mintage	VG	F	VF	XF	Unc
ND	Inc. above	—	1,250	2,000	3,600	6,500

X# M20 GOLDGULDEN

3.2500 g., 0.7700 Gold 0.0805 oz. AGW **Rev:** Value: GOLDGULDEN **Note:** Prev. KM#M20.

Date	Mintage	VG	F	VF	XF	Unc
ND	Inc. above	—	1,250	2,250	4,200	7,500

X# M21 GOLDGULDEN

3.2500 g., 0.7700 Gold 0.0805 oz. AGW **Obv:** Head of Maximilian right **Obv. Legend:**KOENIG **Note:** Prev. KM#M21.

Date	Mintage	VG	F	VF	XF	Unc
ND(1850)	215	—	1,250	2,000	3,600	6,500

X# M22 GOLDGULDEN

3.2500 g., 0.7700 Gold 0.0805 oz. AGW **Obv. Legend:** ... REX **Note:** Prev. KM#M22.

Date	Mintage	VG	F	VF	XF	Unc
ND(1850)	Inc. above	—	1,250	2,250	4,200	7,500

X# M23 GOLDGULDEN

3.2500 g., 0.7700 Gold 0.0805 oz. AGW **Obv. Legend:** ...KOENIG **Rev:** City view of Wurzburg **Note:** Prev. KM#M23.

Date	Mintage	VG	F	VF	XF	Unc
ND(1850)	Inc. above	—	1,250	2,000	3,600	6,500

X# M24 GOLDGULDEN

3.2500 g., 0.7700 Gold 0.0805 oz. AGW **Obv. Legend:** ...REX **Note:** Prev. KM#M24.

Date	Mintage	VG	F	VF	XF	Unc
ND(1850)	Inc. above	—	1,250	2,250	4,200	7,500



X# M25 GOLDGULDEN

3.2500 g., 0.7700 Gold 0.0805 oz. AGW **Obv:** Head of Ludwig II right **Edge:** Reeded **Note:** Prev. KM#M25.

Date	Mintage	VG	F	VF	XF	Unc
ND(1864)	350	—	1,250	2,000	3,600	6,500

X# M26 GOLDGULDEN

3.2500 g., 0.7700 Gold 0.0805 oz. AGW **Edge:** Plain **Note:** Prev. KM#M26.

Date	Mintage	VG	F	VF	XF	Unc
ND(1864)	Inc. above	—	1,250	2,250	4,200	7,500



X# M27 GOLDGULDEN

3.2500 g., 0.7700 Gold 0.0805 oz. AGW **Obv:** Head of Ludwig II right **Rev:** Wurzburg coat-of-arms **Edge:** Reeded **Note:** Prev. KM#M27.

Date	Mintage	VG	F	VF	XF	Unc
ND(1864)	350	—	1,250	2,100	3,900	7,000

X# M28 GOLDGULDEN

3.2500 g., 0.7700 Gold 0.0805 oz. AGW **Edge:** Plain **Note:** Prev. KM#M28.

Date	Mintage	VG	F	VF	XF	Unc
ND	Inc. above	—	1,350	2,500	4,500	8,000

X# M29 GOLDGULDEN

5.3000 g., 0.7700 Gold 0.1312 oz. AGW **Obv:** Ludwig III **Rev:** St. Kilian and value **Note:** Prev. KM#M29.

Date	Mintage	VG	F	VF	XF	Unc
ND(1916) Unique	—	—	—	—	—	—

GERMANY, EMPIRE

EMPIRE PATTERNS

Karl Goetz Issues



X# 1 25 PFENNIG

Nickel, 23 mm. **Obv:** Crowned shield **Rev:** Value and legend

Date	Mintage	F	VF	XF	Unc	BU
1908	—	—	—	—	—	225

X# 1a 25 PFENNIG

Copper, 23 mm. **Obv:** Crowned shield **Rev:** Value and legend

Date	Mintage	F	VF	XF	Unc	BU
1908	—	—	—	—	—	180

X# 1b 25 PFENNIG

Silver, 23 mm. **Obv:** Crowned shield **Rev:** Value and legend

Date	Mintage	F	VF	XF	Unc	BU
1908	—	—	—	—	—	300

X# 1c 25 PFENNIG

12.2000 g., Platinum APW, 23 mm. **Obv:** Crowned shield **Rev:** Value and legend

Date	Mintage	F	VF	XF	Unc	BU
1908	2	—	—	—	—	950

**X# 2 25 PFENNIG**

Nickel, 23 mm. **Obv:** Value and legend **Rev:** Crowned eagle's head left within order collar

Date	Mintage	F	VF	XF	Unc	BU
1908D	—	—	—	—	—	225

X# 2a 25 PFENNIG

Copper, 23 mm. **Obv:** Value and legend **Rev:** Crowned eagle's head left within order collar

Date	Mintage	F	VF	XF	Unc	BU
1908D	—	—	—	—	—	180

X# 2b 25 PFENNIG

Bronze, 23 mm. **Obv:** Value and legend **Rev:** Crowned eagle's head left within order collar

Date	Mintage	F	VF	XF	Unc	BU
1908D	—	—	—	—	—	200

X# 2c 25 PFENNIG

4.1000 g., 1.0000 Silver 0.1318 oz. ASW, 23 mm. **Obv:** Value and legend **Rev:** Crowned eagle's head left within order collar

Date	Mintage	F	VF	XF	Unc	BU
1908D	—	—	—	—	—	300

**X# 3 25 PFENNIG**

Silver, 23 mm. **Obv:** Value within square **Rev:** Crowned eagle's head left within order collar

Date	Mintage	F	VF	XF	Unc	BU
1908D	—	—	—	—	—	300

**X# 4 25 PFENNIG**

Nickel, 23 mm. **Obv:** Crowned eagle **Rev:** Value and legend

Date	Mintage	F	VF	XF	Unc	BU
1908D	—	—	—	—	—	225

X# 4a 25 PFENNIG

Copper, 23 mm. **Obv:** Crowned eagle **Rev:** Value and legend

Date	Mintage	F	VF	XF	Unc	BU
1908D	—	—	—	—	—	180

X# 4b 25 PFENNIG

Bronze, 23 mm. **Obv:** Crowned eagle **Rev:** Value and legend

Date	Mintage	F	VF	XF	Unc	BU
1908D	—	—	—	—	—	180

X# 4c 25 PFENNIG

Silver Plated Bronze, 23 mm. **Obv:** Crowned eagle **Rev:** Value and legend

Date	Mintage	F	VF	XF	Unc	BU
1908D	—	—	—	—	—	200

X# 4d 25 PFENNIG

Nickel, 23 mm. **Obv:** Crowned eagle **Rev:** Value and legend

Date	Mintage	F	VF	XF	Unc	BU
1908D	—	—	—	—	—	200

X# 4e 25 PFENNIG

Silver, 23 mm. **Obv:** Crowned eagle **Rev:** Value and legend

Date	Mintage	F	VF	XF	Unc	BU
1908D	—	—	—	—	—	300

**X# 5 25 PFENNIG**

Copper-Nickel, 23 mm. **Obv:** Value within square **Rev:** Eagle within square, crown above

Date	Mintage	F	VF	XF	Unc	BU
1908D	—	—	—	—	—	225

X# 5a 25 PFENNIG

Copper, 23 mm. **Obv:** Value within square **Rev:** Eagle within square, crown above

Date	Mintage	F	VF	XF	Unc	BU
1908D	—	—	—	—	—	180

X# 5b 25 PFENNIG

Bronze, 23 mm. **Obv:** Value within square **Rev:** Eagle within square, crown above

Date	Mintage	F	VF	XF	Unc	BU
1908D	—	—	—	—	—	200

X# 5c 25 PFENNIG

Silver, 23 mm. **Obv:** Value within square **Rev:** Eagle within square, crown above **Note:** Weight varies: 4.10-5.00 grams.

Date	Mintage	F	VF	XF	Unc	BU
1908D	—	—	—	—	—	325

**X# 6 25 PFENNIG**

Copper, 23 mm. **Obv:** Value and laurel branch **Rev:** Crowned eagle head left

Date	Mintage	F	VF	XF	Unc	BU
1908D	—	—	—	—	—	180

X# 6a 25 PFENNIG

Silver, 23 mm. **Obv:** Value and laurel branch **Rev:** Crowned eagle head left

Date	Mintage	F	VF	XF	Unc	BU
1908D	—	—	—	—	—	325

**X# 7 25 PFENNIG**

Copper-Nickel, 23 mm. **Obv:** Value and laurel branch **Rev:** Crowned eagle head left **Shape:** 11-sided

Date	Mintage	F	VF	XF	Unc	BU
1908D	—	—	—	—	—	225

X# 7a 25 PFENNIG

Nickel, 23 mm. **Obv:** Value and laurel branch **Rev:** Crowned eagle head left **Shape:** 11-sided

Date	Mintage	F	VF	XF	Unc	BU
1908D	—	—	—	—	—	225

**X# 8 25 PFENNIG**

Copper-Nickel, 23 mm. **Obv:** Crowned shield **Rev:** Value within wreath

Date	Mintage	F	VF	XF	Unc	BU
1908D	—	—	—	—	—	200

X# 8a 25 PFENNIG

Nickel, 23 mm. **Obv:** Crowned shield **Rev:** Value within wreath

Date	Mintage	F	VF	XF	Unc	BU
1908D	—	—	—	—	—	200

X# 8b 25 PFENNIG

Bronze, 23 mm. **Obv:** Crowned shield **Rev:** Value within wreath

Date	Mintage	F	VF	XF	Unc	BU
1908D	—	—	—	—	—	180

X# 8c 25 PFENNIG

4.0000 g., 1.0000 Silver 0.1286 oz. ASW, 23 mm. **Obv:** Crowned shield **Rev:** Value within wreath

Date	Mintage	F	VF	XF	Unc	BU
1908D	—	—	—	—	—	300

**X# 60 25 PFENNIG**

6.9300 g., Gold, 23 mm. **Obv:** Head head crowned within order collar **Rev:** Eagle within square, crown above

Date	Mintage	F	VF	XF	Unc	BU
1908D	—	—	—	—	—	400

X# 60a 25 PFENNIG

Platinum APW, 23 mm. **Obv:** Eagle head left, crowned within order collar **Rev:** Eagle within square, crown above

Date	Mintage	F	VF	XF	Unc	BU
1908D	—	—	—	—	—	950

**X# 9 25 PFENNIG**

5.9000 g., Silver, 23 mm. **Obv:** Value at center, legend at top **Rev:** Eagle, shield and order collar on breast **Note:** Prev. KM#Pn164.

Date	Mintage	F	VF	XF	Unc	BU
1909A	—	—	—	—	—	350

**X# 10 25 PFENNIG**

Silver, 23 mm. **Obv:** Eagle standing left, legend around **Rev:** Value within wheat wreath **Note:** Prev. KM#Pn165. Standing eagle right.

Date	Mintage	F	VF	XF	Unc	BU
1909A	—	—	—	—	—	350

X# 11 25 PFENNIG

6.5000 g., Silver, 23 mm. **Obv:** Eagle standing right
Rev: Value within wreath **Note:** Prev. KM#Pn167.

Date	Mintage	F	VF	XF	Unc	BU
1909A	—	—	—	—	—	425

**X# 12 25 PFENNIG**

Silver Plated Bronze, 23 mm. **Obv:** Eagle standing right
Rev: Crowned value **Note:** Prev. KM#Pn166.

Date	Mintage	F	VF	XF	Unc	BU
1909A	—	—	—	—	—	225

Maximilian Dasio Issues**X# 13 MARK**

Silver, 23 mm. **Obv:** Crown, value below **Rev:** Crowned eagle right looking left with wings outspread

Date	Mintage	F	VF	XF	Unc	BU
ND	—	—	—	—	—	—

X# 13a MARK

Silver Plated Copper **Obv:** Crown, value below **Rev:** Crowned eagle right looking left with wings outspread

Date	Mintage	F	VF	XF	Unc	BU
ND	—	—	—	170	300	450

X# 14 MARK

Silver, 23 mm. **Obv:** Warrior facing looking right with sword and shield **Rev:** Crown, value below

Date	Mintage	F	VF	XF	Unc	BU
ND	—	—	—	—	—	—

X# 14a MARK

Silver Plated Copper, 23 mm. **Obv:** Warrior facing looking right with sword and shield **Rev:** Crown, value below

Date	Mintage	F	VF	XF	Unc	BU
ND	—	—	—	250	400	—

Hch. Schmidt Issues

Struck at the C. Drentwert Mint in Augsburg, Bavaria

**X# 15 4 MARK (Thaler)**

22.1000 g., Silver, 34 mm. **Ruler:** Wilhelm II **Obv:**

Head right, VERSUCH below truncation **Rev:** Value within wreath

Date	Mintage	F	VF	XF	Unc	BU
1904 Proof	—	—	—	—	—	850

X# 16 4 MARK (Thaler)

20.6000 g., 0.8000 Silver 0.5298 oz. ASW, 34 mm. **Ruler:** Wilhelm II **Obv:** Head right, GES. GESCH below truncation **Rev:** Value within wreath

Date	Mintage	F	VF	XF	Unc	BU
1904 Proof	—	—	—	—	—	850

X# 17 4 MARK (Thaler)

20.6000 g., 0.8000 Silver 0.5298 oz. ASW, 34 mm. **Ruler:** Wilhelm II **Obv:** Head left, without legend below truncation **Rev:** Value within wreath **Note:** This proposed 4 Mark coin was a "Contribution to Numismatics" collector's pieces wishing well to the departed Thaler (equal to 3 Mark) and the 5 Mark issue of the newer coinage.

Date	Mintage	F	VF	XF	Unc	BU
1904 Proof	—	—	—	—	—	—

**GERMANY,
WEIMAR REPUBLIC****WEIMAR REPUBLIC****PATTERNS****Josef Wild Issues****X# 83b 5 MARK**

Nickel, 36 mm. **Obv:** Germania bust left **Rev:** Sailing ship right

Date	Mintage	F	VF	XF	Unc	BU
1926 Proof	—	—	—	—	—	2,250

X# 93 5 MARK

24.7000 g., Silver **Obv:** E. Basserman right **Rev:** Seating of the Reichstag

Date	Mintage	F	VF	XF	Unc	BU
1927	—	—	—	—	2,000	—

**X# 101 50 GOLD PFENNIG**

0.1700 g., 1.0000 Gold 0.0055 oz. AGW, 6 mm. **Obv.** **Inscription:** 50 / GOLD / PF **Rev.** **Inscription:** "1000"

Date	Mintage	F	VF	XF	Unc	BU
ND(1923)	—	—	—	—	750	—

**X# 108 GOLD MARK**

0.3700 g., 1.0000 Gold 0.0119 oz. AGW **Obv:** Arms **Obv. Legend:** DUSSELDORF **Rev. Inscription:** 1 / GOLD / M

Date	Mintage	F	VF	XF	Unc	BU
ND(1923)	—	—	—	—	450	—

**X# 111 GOLD MARK**

0.3600 g., 1.0000 Gold 0.0116 oz. AGW, 9.5 mm. **Obv:** Arms **Obv. Legend:** HANNOVER **Rev. Inscription:** 1 / GOLD / M

Date	Mintage	F	VF	XF	Unc	BU
ND(1923)	—	—	—	—	475	—

**X# 113 GOLD MARK**

0.3600 g., 1.0000 Gold 0.0116 oz. AGW, 9.5 mm. **Obv:** Munich child standing facing **Obv. Legend:** MÜNICH **Rev. Inscription:** 1 / GOLD / M

Date	Mintage	F	VF	XF	Unc	BU
ND(1923)	—	—	—	—	450	—

**X# 114 GOLD MARK**

0.3700 g., 1.0000 Gold 0.0119 oz. AGW, 9.5 mm. **Obv:** Eagle **Obv. Legend:** NÜRNBERG **Rev. Inscription:** 1 / GOLD / M

Date	Mintage	F	VF	XF	Unc	BU
ND(1923)	—	—	—	—	475	—

**X# 115 GOLD MARK**

0.3000 g., 1.0000 Gold 0.0096 oz. AGW, 9.5 mm. **Obv:** Arms **Obv. Legend:** REGENSBURG **Rev. Inscription:** 1 / GOLD / M

Date	Mintage	F	VF	XF	Unc	BU
ND(1924)	—	—	—	—	475	—

**X# 116 GOLD MARK**

0.3300 g., 1.0000 Gold 0.0106 oz. AGW, 9.5 mm. **Obv:** Arms **Obv. Legend:** ROTHENBURG **Rev. Inscription:** 1 / GOLD / M

Date	Mintage	F	VF	XF	Unc	BU
ND(1924)	—	—	—	—	475	—

**X# 112 GOLD MARK**

0.3400 g., 1.0000 Gold 0.0109 oz. AGW, 9.5 mm. **Obv:** Arms **Obv. Legend:** LÜBECK **Rev. Inscription:** 1 / GOLD / M

Date	Mintage	F	VF	XF	Unc	BU
ND(1924)	—	—	—	—	475	—

**X# 107 GOLD MARK**

0.3500 g., 1.0000 Gold 0.0113 oz. AGW, 9.5 mm. **Obv:** Arms **Obv. Legend:** BREMEN **Rev. Inscription:** 1 / GOLD / MARK

Date	Mintage	F	VF	XF	Unc	BU
ND(1924)	—	—	—	—	475	—

**X# 110 GOLD MARK**

0.3200 g., 1.0000 Gold 0.0103 oz. AGW, 9.5 mm. **Obv:** Arms **Obv. Legend:** HAMBURG **Rev. Inscription:** 1 / GOLD / M

Date	Mintage	F	VF	XF	Unc	BU
ND(1924)	—	—	—	—	450	—



X# 106 GOLD MARK
0.3600 g., 1.0000 Gold 0.0116 oz. AGW, 9 mm. **Obv:**
Arms **Obv. Legend:** BAYREUTH **Rev. Inscription:** 1 /
GOLD / M

Date	Mintage	F	VF	XF	Unc	BU
ND(1924)	—	—	—	—	450	—



X# 104 GOLD MARK
0.3700 g., 1.0000 Gold 0.0119 oz. AGW, 9 mm. **Obv:**
Arms **Obv. Legend:** AUGSBURG **Rev. Inscription:** 1 /
GOLD / M

Date	Mintage	F	VF	XF	Unc	BU
ND(1924)	—	—	—	—	525	—



X# 105 GOLD MARK
0.3700 g., 1.0000 Gold 0.0119 oz. AGW, 9.5 mm. **Obv:**
Arms **Obv. Legend:** BAD KISSINGEN **Rev. Inscription:**
1 / GOLD / M

Date	Mintage	F	VF	XF	Unc	BU
ND(1925)	—	—	—	—	525	—



X# 109 GOLD MARK
0.3400 g., 1.0000 Gold 0.0109 oz. AGW, 9.5 mm. **Obv:**
Arms **Obv. Legend:** FRANKFURT M. **Rev. Inscription:**
1 / GOLD / M

Date	Mintage	F	VF	XF	Unc	BU
ND(1925)	—	—	—	—	450	—



X# 117 GOLD MARK
0.3500 g., 1.0000 Gold 0.0113 oz. AGW, 9.5 mm. **Obv:**
Horse left rearing **Obv. Legend:** STUTTGART **Rev.**
Inscription: 1 / GOLD / M

Date	Mintage	F	VF	XF	Unc	BU
ND(1925)	—	—	—	—	475	—



X# 118 3 GOLD MARK
1.0900 g., 1.0000 Gold 0.0350 oz. AGW, 11.5 mm.
Obv: Stylized eagle **Obv. Legend:** JOS. WILD
NÜRNBERG **Rev. Inscription:** 3 / GOLD / M

Date	Mintage	F	VF	XF	Unc	BU
1923	—	—	—	—	650	—



X# 119 5 GOLD MARK
1.8000 g., 1.0000 Gold 0.0579 oz. AGW, 14 mm. **Obv:**
Stylized eagle **Obv. Legend:** JOS. WILD NÜRNBERG
Rev. Inscription: 5 / GOLD / M

Date	Mintage	F	VF	XF	Unc	BU
1923	—	—	—	—	700	—



X# 103 20 GOLD MARK
7.1400 g., 1.0000 Gold 0.2295 oz. AGW, 21.4 mm.
Obv: Radiant sun **Obv. Legend:** KURSFÄHIGES
GOLD **Rev. Inscription:** 20 / GOLDMARK

Date	Mintage	F	VF	XF	Unc	BU
ND(1923)	—	—	—	—	1,250	—



X# 122 20 GOLD MARK
7.1300 g., 1.0000 Gold 0.2292 oz. AGW, 21.5 mm. **Obv:**
City view **Obv. Legend:** NÜRNBERG **Rev. Inscription:**
20 / GOLDMARK / 7.14 GRAMM / 1000-FEIN

Date	Mintage	F	VF	XF	Unc	BU
1927	—	—	—	400	1,200	2,000
1928	—	—	—	750	2,250	3,750



X# 120 1/32 DUCAT
0.1100 g., 1.0000 Gold 0.0035 oz. AGW, 5 mm. **Obv:**
Crowned arms **Rev:** Paschal lamb left

Date	Mintage	F	VF	XF	Unc	BU
ND(1925)	—	—	—	—	475	—



X# 102 DUCAT-10 GOLD MARK
3.5700 g., 1.0000 Gold 0.1148 oz. AGW, 21.4 mm.
Obv: Radiant sun **Obv. Legend:** KURSFÄHIGES
GOLD **Rev. Inscription:** 1 / GOLD-DUKATEN / ODER
/ 10 / GOLD-MARK

Date	Mintage	F	VF	XF	Unc	BU
ND(1924)	—	—	—	—	1,100	—



X# 121 DUCAT
3.4300 g., 1.0000 Gold 0.1103 oz. AGW, 21.5 mm.
Subject: Octoberfest **Obv:** Munich child standing facing
Rev: Church of Our Lady

Date	Mintage	F	VF	XF	Unc	BU
1926	—	—	—	1,000	1,600	—

Karl Goetz Issues

Struck in Munich, Bavaria



X# 18 50 PFENNIG
Aluminum, 24 mm. **Obv:** Oak sapling **Rev:** Female
kneeling gathering wheat and holding hand sickle **Note:**
Prev. KM#PnA265.

Date	Mintage	F	VF	XF	Unc	BU
1925D Proof	—	Value: 150	—	—	—	—

X# 18a 50 PFENNIG
2.5000 g., 0.5000 Silver 0.0402 oz. ASW, 24 mm. **Obv:**
Oak sapling **Rev:** Female kneeling gathering wheat and
holding hand sickle

Date	Mintage	F	VF	XF	Unc	BU
1925D Proof	—	Value: 300	—	—	—	—

X# 18b 50 PFENNIG
6.9100 g., Gold, 24 mm. **Obv:** Oak sapling **Rev:**
Female kneeling gathering wheat and holding hand
sickle

Date	Mintage	F	VF	XF	Unc	BU
1925D Proof	—	Value: 1,150	—	—	—	—

X# 18c 50 PFENNIG
13.3900 g., Platinum APW, 24 mm. **Obv:** Oak sapling
Rev: Female kneeling gathering wheat and holding
hand sickle

Date	Mintage	F	VF	XF	Unc	BU
1925D Proof	2	—	—	—	—	—

X# 19 50 PFENNIG
2.5000 g., 0.5000 Silver 0.0402 oz. ASW, 23 mm. **Obv:**
Fortuna standing holding rudder and cornucopiae **Rev:**
Two wheat ears and hand sickle

Date	Mintage	F	VF	XF	Unc	BU
1925D	—	—	—	200	400	—



X# 19a 50 PFENNIG
Aluminum, 23 mm. **Obv:** Fortuna standing holding
rudder and cornucopiae **Rev:** Two wheat ears and hand
sickle

Date	Mintage	F	VF	XF	Unc	BU
1925D	—	—	—	100	200	—



X# 20 50 PFENNIG
2.5000 g., 0.5000 Silver 0.0402 oz. ASW, 24 mm. **Obv:**
Kneeling female gathering wheat with hand sickle **Rev:**
Cornucopiae

Date	Mintage	F	VF	XF	Unc	BU
1925D Proof	—	Value: 550	—	—	—	—

X# 20a 50 PFENNIG

Aluminum, 24 mm. **Obv:** Kneeling female gathering wheat with hand sickle **Rev:** Cornucopiae

Date	Mintage	F	VF	XF	Unc	BU
1925D Proof	—	Value: 275				

X# 20b 50 PFENNIG

6.9100 g., Gold, 24 mm. **Obv:** Kneeling female gathering wheat with hand sickle **Rev:** Cornucopiae

Date	Mintage	F	VF	XF	Unc	BU
1925D Proof	—	Value: 1,250				

X# 20c 50 PFENNIG

Platinum APW, 24 mm. **Obv:** Kneeling female gathering wheat with hand sickle **Rev:** Cornucopiae

Date	Mintage	F	VF	XF	Unc	BU
1925D Proof	2	Value: 1,500				

**X# 21 50 PFENNIG**

2.3000 g., 0.5000 Silver 0.0370 oz. ASW, 24 mm. **Obv:** Two bundles of wheat and hand sickle **Rev:** Fortuna standing with rudder and cornucopiae

Date	Mintage	F	VF	XF	Unc	BU
1925D Proof	—	Value: 425				

X# 21a 50 PFENNIG

Aluminum, 24 mm. **Obv:** Two bundles of wheat and hand sickle **Rev:** Fortuna standing with rudder and cornucopiae

Date	Mintage	F	VF	XF	Unc	BU
1925D Proof	—	Value: 100				

**X# 22 MARK**

4.9000 g., 1.0000 Silver 0.1575 oz. ASW, 23.5 mm. **Obv:** Eagle **Rev:** Value within orb

Date	Mintage	F	VF	XF	Unc	BU
1926D Proof	—	Value: 450				

**X# 23 2 MARK**

10.2000 g., 1.0000 Silver 0.3279 oz. ASW, 25 mm. **Obv:** Value within orb **Rev:** Eagle

Date	Mintage	F	VF	XF	Unc	BU
1926D Proof	—	Value: 650				

X# 23a 2 MARK

17.6500 g., Platinum APW **Obv:** Value within orb **Rev:** Eagle

Date	Mintage	F	VF	XF	Unc	BU
1926D Proof	—	Value: 1,750				

**X# 34 3 MARK**

Silver Plated Bronze, 30 mm. **Obv:** Germania bust left **Rev:** Eagle standing left, wings partly open

Date	Mintage	F	VF	XF	Unc	BU
1925D Proof	—	Value: 200				

**X# 27 3 MARK**

Silver Plated Bronze, 30 mm. **Obv:** Germania bust left **Rev:** Eagle standing left

Date	Mintage	F	VF	XF	Unc	BU
1925D Proof	—	Value: 200				

**X# 24 3 MARK**

16.1000 g., 1.0000 Silver 0.5176 oz. ASW, 31.5 mm.

Subject: Bavaria **Obv:** Eagle **Rev:** Crowned Bavarian shield

Date	Mintage	F	VF	XF	Unc	BU
1925 Proof	—	Value: 875				

X# 24a 3 MARK

Bronze, 31.5 mm. **Subject:** Bavaria **Obv:** Eagle **Rev:** Crowned Bavarian shield

Date	Mintage	F	VF	XF	Unc	BU
1925 Proof	—	Value: 500				

X# 24b 3 MARK

Nickel, 31.5 mm. **Subject:** Bavaria **Obv:** Eagle **Rev:** Crowned Bavarian shield

Date	Mintage	F	VF	XF	Unc	BU
1925 Proof	—	Value: 600				

X# 24c 3 MARK

Platinum APW, 31.5 mm. **Subject:** Bavaria **Obv:** Eagle **Rev:** Crowned Bavarian shield

Date	Mintage	F	VF	XF	Unc	BU
1925 Proof	—	Value: 2,250				

**X# 25 3 MARK**

Silver Plated Bronze, 30 mm. **Obv:** Germania bust left **Rev:** Eagle

Date	Mintage	F	VF	XF	Unc	BU
1925D Proof	—	Value: 200				

**X# 26 3 MARK**

Silver Plated Bronze, 30 mm. **Obv:** Germania bust left **Rev:** Eagle standing left, wings partly open

Date	Mintage	F	VF	XF	Unc	BU
1925D Proof	—	Value: 200				

**X# 28 3 MARK**

Silver Plated Bronze, 30 mm. **Obv:** Germania bust left **Rev:** Eagle standing right, wings open

Date	Mintage	F	VF	XF	Unc	BU
1925D Proof	—	Value: 200				

**X# 29 3 MARK**

Silver Plated Bronze, 30 mm. **Obv:** Germania bust left **Rev:** Eagle

Date	Mintage	F	VF	XF	Unc	BU
1925D Proof	—	Value: 200				

**X# 30 3 MARK**

Silver Plated Bronze, 30 mm. **Obv:** Germania bust left
Rev: Eagle standing left, wings partly open

Date	Mintage	F	VF	XF	Unc	BU
1925D Proof	—	Value: 200				

**X# 31 3 MARK**

Silver Plated Bronze, 30 mm. **Obv:** Germania bust left
Rev: Eagle standing left

Date	Mintage	F	VF	XF	Unc	BU
1925D Proof	—	Value: 200				

**X# 32 3 MARK**

Silver Plated Bronze, 30 mm. **Obv:** Germania bust left
Rev: Eagle standing right, wings open

Date	Mintage	F	VF	XF	Unc	BU
1925D Proof	—	Value: 200				

X# 32a 3 MARK

17.4300 g., Gold, 30 mm. **Obv:** Germania bust left
Rev: Eagle standing right, wings open

Date	Mintage	F	VF	XF	Unc	BU
1925D Proof	—	Value: 1,500				

**X# 33 3 MARK**

Silver Plated Bronze, 30 mm. **Obv:** Germania bust left
Rev: Eagle

Date	Mintage	F	VF	XF	Unc	BU
1925D Proof	—	Value: 200				

**X# 35 3 MARK**

Silver Plated Bronze, 30 mm. **Obv:** Germania bust left
Rev: Eagle standing left

Date	Mintage	F	VF	XF	Unc	BU
1925D Proof	—	Value: 200				

**X# 36 3 MARK**

Silver Plated Bronze, 30 mm. **Obv:** Germania bust left
Rev: Eagle standing right, wings open

Date	Mintage	F	VF	XF	Unc	BU
1925D Proof	—	Value: 200				

**X# 37 3 MARK**

Silver Plated Bronze, 30 mm. **Obv:** Germania bust left
Rev: Eagle

Date	Mintage	F	VF	XF	Unc	BU
1925D Proof	—	Value: 200				

**X# 38 3 MARK**

Silver Plated Bronze, 30 mm. **Obv:** Germania bust left
Rev: Eagle standing left, wings partly open

Date	Mintage	F	VF	XF	Unc	BU
1925D Proof	—	Value: 200				

**X# 39 3 MARK**

Silver Plated Bronze, 30 mm. **Obv:** Germania bust left
Rev: Eagle standing left

Date	Mintage	F	VF	XF	Unc	BU
1925D Proof	—	Value: 200				

**X# 40 3 MARK**

Silver Plated Bronze, 30 mm. **Obv:** Germania bust left
Rev: Eagle standing right, wings open

Date	Mintage	F	VF	XF	Unc	BU
1925D Proof	—	Value: 200				

X# 40a 3 MARK

Bronze, 30 mm. **Obv:** Germania bust left
Rev: Eagle standing right, wings open

Date	Mintage	F	VF	XF	Unc	BU
1925D Proof	—	Value: 175				

**X# 41 3 MARK**

Silver Plated Bronze, 30 mm. **Obv:** Germania bust left
Rev: Eagle

Date	Mintage	F	VF	XF	Unc	BU
1925D Proof	—	Value: 200				

**X# 42 3 MARK**

Silver Plated Bronze, 30 mm. **Obv:** Germania bust left
Rev: Eagle standing left, wings partly open

Date	Mintage	F	VF	XF	Unc	BU
1925D Proof	—	Value: 200				

**X# 43 3 MARK**

Silver Plated Bronze, 30 mm. **Obv:** Germania bust left
Rev: Eagle standing left

Date	Mintage	F	VF	XF	Unc	BU
1925D Proof	—	Value: 200				

**X# 44 3 MARK**

Silver Plated Bronze, 30 mm. **Obv:** Germania bust left
Rev: Eagle standing right, wings open

Date	Mintage	F	VF	XF	Unc	BU
1925D Proof	—	Value: 200				

**X# 45 3 MARK**

Silver, 30 mm. **Obv:** Germania bust left **Rev:** Eagle

Date	Mintage	F	VF	XF	Unc	BU
1925D Proof	—	Value: 350				

**X# 59 3 MARK**

28.2300 g., Platinum APW, 30 mm. **Obv:** Crowned Bavarian shield **Rev:** Eagle

Date	Mintage	F	VF	XF	Unc	BU
1925 Proof	—	Value: 2,250				

**X# 58 3 MARK**

15.1000 g., Silver **Obv:** Female seated holding ship model and shield **Rev:** Eagle

Date	Mintage	F	VF	XF	Unc	BU
1926D Proof	—	Value: 750				

X# 49 3 MARK

Silver Plated Bronze, 30 mm. **Obv:** Germania bust left

Date	Mintage	F	VF	XF	Unc	BU
1926D Proof	—	Value: 200				

X# 49a 3 MARK

Gold, 30 mm. **Obv:** Germania bust left

Date	Mintage	F	VF	XF	Unc	BU
1926D Proof	—	Value: 1,650				

**X# 50 3 MARK**

Silver Plated Bronze, 30 mm. **Obv:** Germania bust left
Rev: Eagle standing left, wings partly open

Date	Mintage	F	VF	XF	Unc	BU
1926D Proof	—	Value: 200				

X# 50a 3 MARK

Gold, 30 mm. **Obv:** Germania bust left **Rev:** Eagle standing left, wings partly open

Date	Mintage	F	VF	XF	Unc	BU
1926D Proof	—	Value: 1,650				

**X# 51 3 MARK**

Silver Plated Bronze, 30 mm. **Obv:** Germania bust left
Rev: Eagle standing left

Date	Mintage	F	VF	XF	Unc	BU
1926D Proof	—	Value: 200				

X# 51a 3 MARK

Gold, 30 mm. **Obv:** Germania bust left **Rev:** Eagle standing left

Date	Mintage	F	VF	XF	Unc	BU
1926D Proof	—	Value: 1,650				

**X# 52 3 MARK**

Silver Plated Bronze, 30 mm. **Obv:** Germania bust left
Rev: Eagle standing right, wings open

Date	Mintage	F	VF	XF	Unc	BU
1926D Proof	—	Value: 200				

X# 52a 3 MARK

Gold, 30 mm. **Obv:** Germania bust left **Rev:** Eagle standing right, wings open

Date	Mintage	F	VF	XF	Unc	BU
1926D Proof	—	Value: 1,650				

**X# 57 3 MARK**

14.8000 g., Silver, 30 mm. **Obv:** Nude male standing hammer and cornucopiae **Rev:** Eagle

Date	Mintage	F	VF	XF	Unc	BU
1926D Proof	—	Value: 550				

**X# 61 3 MARK**

Gold, 30 mm. **Obv:** Germania bust left **Rev:** Eagle

Date	Mintage	F	VF	XF	Unc	BU
1926D Proof	—	Value: 2,750				

**X# 63 5 MARK**

Silver Plated Bronze, 36 mm. **Obv:** Germania bust left
Rev: Eagle

Date	Mintage	F	VF	XF	Unc	BU
1925D Proof	—	Value: 300				

X# 63a 5 MARK

Silver, 36 mm. **Obv:** Germania bust left **Rev:** Eagle

Date	Mintage	F	VF	XF	Unc	BU
1925D Proof	—	Value: 450				

**X# 64 5 MARK**

Silver Plated Bronze, 36 mm. **Obv:** Germania bust left
Rev: Eagle

Date	Mintage	F	VF	XF	Unc	BU
1925D Proof	—	Value: 300				

X# 64a 5 MARKSilver, 36 mm. **Obv:** Germania bust left **Rev:** Eagle

Date	Mintage	F	VF	XF	Unc	BU
1925D Proof	—	Value: 450				

**X# 65 5 MARK**Silver Plated Bronze, 36 mm. **Obv:** Germania bust left **Rev:** Eagle advancing right, wings open

Date	Mintage	F	VF	XF	Unc	BU
1925D Proof	—	Value: 300				

X# 65a 5 MARKSilver, 36 mm. **Obv:** Germania bust left **Rev:** Eagle advancing right, wings open

Date	Mintage	F	VF	XF	Unc	BU
1925D Proof	—	Value: 450				

**X# 66 5 MARK**Silver Plated Bronze, 36 mm. **Obv:** Germania bust left **Rev:** Eagle standing left, wings partly open

Date	Mintage	F	VF	XF	Unc	BU
1925D Proof	—	Value: 300				

X# 66a 5 MARKSilver, 36 mm. **Obv:** Germania bust left **Rev:** Eagle standing left, wings partly open

Date	Mintage	F	VF	XF	Unc	BU
1925D Proof	—	Value: 450				

X# 66b 5 MARK28.6200 g., Gold, 36 mm. **Obv:** Germania bust left **Rev:** Eagle standing left, wings partly open

Date	Mintage	F	VF	XF	Unc	BU
1925D Proof	—	Value: 2,250				

**X# 67 5 MARK**Silver Plated Bronze, 36 mm. **Obv:** Germania bust left **Rev:** Eagle

Date	Mintage	F	VF	XF	Unc	BU
1925D Proof	—	Value: 300				

X# 67a 5 MARKSilver, 36 mm. **Obv:** Germania bust left **Rev:** Eagle

Date	Mintage	F	VF	XF	Unc	BU
1925D Proof	—	Value: 450				

**X# 68 5 MARK**Silver Plated Bronze, 36 mm. **Obv:** Germania bust left **Rev:** Eagle

Date	Mintage	F	VF	XF	Unc	BU
1925D Proof	—	Value: 300				

X# 68a 5 MARKSilver, 36 mm. **Obv:** Germania bust left **Rev:** Eagle

Date	Mintage	F	VF	XF	Unc	BU
1925D Proof	—	Value: 450				

X# 68b 5 MARK40.6000 g., Platinum APW, 36 mm. **Obv:** Germania bust left **Rev:** Eagle

Date	Mintage	F	VF	XF	Unc	BU
1925D Proof	2	Value: 5,000				

**X# 69 5 MARK**Silver Plated Bronze, 36 mm. **Obv:** Germania bust left **Rev:** Eagle advancing right, wings open

Date	Mintage	F	VF	XF	Unc	BU
1925D Proof	—	Value: 300				

X# 69a 5 MARKSilver, 36 mm. **Obv:** Germania bust left **Rev:** Eagle advancing right, wings open

Date	Mintage	F	VF	XF	Unc	BU
1925D Proof	—	Value: 450				

**X# 70 5 MARK**Silver Plated Bronze, 36 mm. **Obv:** Germania bust left **Rev:** Eagle standing left, wings partly open

Date	Mintage	F	VF	XF	Unc	BU
1925D Proof	—	Value: 300				

X# 70a 5 MARKSilver, 36 mm. **Obv:** Germania bust left **Rev:** Eagle standing left, wings partly open

Date	Mintage	F	VF	XF	Unc	BU
1925D Proof	—	Value: 450				

X# 70b 5 MARK17.4300 g., Gold, 36 mm. **Obv:** Germania bust left **Rev:** Eagle standing left, wings partly open

Date	Mintage	F	VF	XF	Unc	BU
1925D Proof	—	Value: 2,250				

**X# 71 5 MARK**Silver Plated Bronze, 36 mm. **Obv:** Germania bust left **Rev:** Eagle

Date	Mintage	F	VF	XF	Unc	BU
1925D Proof	—	Value: 300				

X# 71a 5 MARKSilver, 36 mm. **Obv:** Germania bust left **Rev:** Eagle

Date	Mintage	F	VF	XF	Unc	BU
1925D Proof	—	Value: 450				

**X# 72 5 MARK**

Silver Plated Bronze, 36 mm. **Obv:** Germania bust left
Rev: Eagle

Date	Mintage	F	VF	XF	Unc	BU
1925D Proof	—	Value: 300				

X# 72a 5 MARK

Silver, 36 mm. **Obv:** Germania bust left **Rev:** Eagle

Date	Mintage	F	VF	XF	Unc	BU
1925D Proof	—	Value: 450				

**X# 73 5 MARK**

Silver Plated Bronze, 36 mm. **Obv:** Germania bust left
Rev: Eagle advancing right, wings open

Date	Mintage	F	VF	XF	Unc	BU
1925D Proof	—	Value: 300				

X# 73a 5 MARK

Silver, 36 mm. **Obv:** Germania bust left **Rev:** Eagle advancing right, wings open

Date	Mintage	F	VF	XF	Unc	BU
1925D Proof	—	Value: 450				

**X# 74 5 MARK**

Silver Plated Bronze, 36 mm. **Obv:** Germanis bust left
Rev: Eagle standing left, wings partly open

Date	Mintage	F	VF	XF	Unc	BU
1925D Proof	—	Value: 300				

X# 74a 5 MARK

Silver, 36 mm. **Obv:** Germania bust left **Rev:** Eagle standing left, wings partly open

Date	Mintage	F	VF	XF	Unc	BU
1925D Proof	—	Value: 450				

**X# 79 5 MARK**

24.9000 g., Silver, 36 mm. **Obv:** Eagle **Rev:** Madonna and child above Bavarian shield

Date	Mintage	F	VF	XF	Unc	BU
1925D Proof	—	Value: 1,000				

**X# 79a 5 MARK**

Platinum APW, 36 mm. **Obv:** Eagle **Rev:** Madonna and child above Bavarian shield

Date	Mintage	F	VF	XF	Unc	BU
1925D Proof	2	Value: 5,500				

**X# 81 5 MARK**

23.6000 g., Silver, 36 mm. **Obv:** Germania bust left
Rev: Eagle

Date	Mintage	F	VF	XF	Unc	BU
1926D Proof	—	Value: 2,250				

**X# 82 5 MARK**

24.3000 g., Silver, 36 mm. **Obv:** Sailing ship right **Rev:** Eagle

Date	Mintage	F	VF	XF	Unc	BU
1926D Proof	—	Value: 2,750				

**X# 83 5 MARK**

34.8500 g., Gold, 36 mm. **Obv:** Germania bust left
Rev: Sailing ship right

Date	Mintage	F	VF	XF	Unc	BU
1926D Proof	—	Value: 6,500				

X# 83a 5 MARK

40.6100 g., Platinum APW, 36 mm. **Obv:** Germania bust left **Rev:** Sailing ship right

Date	Mintage	F	VF	XF	Unc	BU
1926D Proof	3	Value: 8,000				

**X# 84 5 MARK**

24.5000 g., Silver **Subject:** Von Hindenburg **Rev:**

Legend below truncation **Rev.** Legend: PROBE Edge:
Plain

Date	Mintage	F	VF	XF	Unc	BU
1927D Proof	—	Value: 2,500	—	—	—	—
1927D	—	—	—	—	—	—

X# 85 5 MARK

24.5000 g., Silver **Rev:** Without "PROBE"

Date	Mintage	F	VF	XF	Unc	BU
1927D	—	—	—	—	—	—

X# 87 5 MARK

24.5000 g., Silver **Rev:** Without "PROBE" or mint mark
Edge: Plain **Note:** Hallmarked as #X86.

Date	Mintage	F	VF	XF	Unc	BU
1927	—	—	—	—	—	—

X# 86 5 MARK

24.5000 g., Silver **Edge:** Plain **Note:** Hallmarked:
BAYER.HAUPTMUNZAMT-FEINSILBER

Date	Mintage	F	VF	XF	Unc	BU
1927D	—	—	—	—	—	—

Karl Schmidt Issues**X# 88 5 MARK**

31.1000 g., Silver **Subject:** Unity

Date	Mintage	F	VF	XF	Unc	BU
1927	—	—	—	—	2,000	—

X# 88a 5 MARK

31.1000 g., Silver **Subject:** Unity

Date	Mintage	F	VF	XF	Unc	BU
1927	—	—	—	—	2,000	—

**X# 90 5 MARK**

24.7000 g., Silver **Subject:** E. Basserman

Date	Mintage	F	VF	XF	Unc	BU
1927	—	—	—	—	2,250	—

**X# 91 5 MARK**

24.7000 g., Silver **Subject:** Seating of the Reichstag

Date	Mintage	F	VF	XF	Unc	BU
1927	—	—	—	—	2,000	—

**X# 92 5 MARK**

30.4000 g., Silver **Subject:** Constitution Day

Date	Mintage	F	VF	XF	Unc	BU
1927	—	—	—	—	2,000	—

**X# 89 5 MARK**

Silver **Note:** Prev. KM#Pn333.

Date	Mintage	F	VF	XF	Unc	BU
1927A	—	—	—	—	2,250	—

MEDALLIC COINAGE**Karl Goetz Issues**

Struck in Munich, Bavaria

**X# 1 5 MARK**

Silver **Subject:** Von Hindenburg **Note:** Prev. KM#M1.

Date	Mintage	F	VF	XF	Unc	BU
1927D	—	—	—	—	65.00	—

X# 1a 5 MARK

22.4700 g., Gold **Subject:** Von Hindenburg **Note:**
Prev. KM#M1a.

Date	Mintage	F	VF	XF	Unc	BU
1927D	—	—	—	—	1,250	—

X# 1b 5 MARK

43.2600 g., Platinum APW **Note:** Prev. KM#M1b.

Date	Mintage	F	VF	XF	Unc	BU
1927D	—	—	—	—	2,000	—

**X# 2 10 MARK**

Gold **Subject:** Von Hindenburg **Note:** Prev. KM#M5.

Date	Mintage	F	VF	XF	Unc	BU
1928 Proof	—	Value: 400	—	—	—	—

X# 2a 10 MARK

Silver **Note:** Prev. KM#M5a.

Date	Mintage	F	VF	XF	Unc	BU
1928	—	—	—	—	45.00	—

**X# 3 20 MARK**

6.4900 g., Gold **Subject:** Von Hindenburg **Note:** Prev.
KM#M6.

Date	Mintage	F	VF	XF	Unc	BU
1928 Proof	—	Value: 450	—	—	—	—

X# 3a 20 MARK

Silver **Note:** Prev. KM#M6a.

Date	Mintage	F	VF	XF	Unc	BU
1928	—	—	—	—	55.00	—

**X# 7 25 MARK**6.9400 g., Gold **Note:** Prev. KM#M7.

Date	Mintage	F	VF	XF	Unc	BU
1932	—	—	—	—	450	—

X# 7a 25 MARK10.1500 g., Platinum APW **Note:** Prev. KM#M7a.

Date	Mintage	F	VF	XF	Unc	BU
1932	5	—	—	—	1,200	—

Bernhart Issues**X# 4 5 MARK**Silver **Subject:** Von Hindenburg **Note:** Prev. KM#M2.

Date	Mintage	F	VF	XF	Unc	BU
1928 Proof	—	Value: 65.00	—	—	—	—

X# 4a 5 MARK23.0000 g., Gold **Subject:** Von Hindenburg **Note:** Prev. KM#M2a.

Date	Mintage	F	VF	XF	Unc	BU
1928 Proof	—	Value: 750	—	—	—	—

**X# M5 10 MARK**

3.4200 g., 0.7500 Gold 0.0825 oz. AGW, 19.5 mm.

Subject: Von Hindenburg **Obv:** Helmeted arms **Rev:** Head left **Note:** Prev. KM#M3.

Date	Mintage	F	VF	XF	Unc	BU
1928 Proof	—	Value: 250	—	—	—	—

X# 5a 10 MARKSilver **Obv:** Helmeted arms **Rev:** Head left **Note:** Prev. KM#M3a.

Date	Mintage	F	VF	XF	Unc	BU
1928 Proof	—	Value: 45.00	—	—	—	—

**X# 6 20 MARK**

6.3900 g., 0.7500 Gold 0.1541 oz. AGW, 22.5 mm.

Subject: Von Hindenburg **Obv:** Helmeted arms **Rev:** Head left **Note:** Prev. KM#M4.

Date	Mintage	F	VF	XF	Unc	BU
1928 Proof	—	Value: 350	—	—	—	—

X# 6a 20 MARKSilver **Obv:** Helmeted arms **Rev:** Head left **Note:** Prev. KM#M4a.

Date	Mintage	F	VF	XF	Unc	BU
1928 Proof	—	Value: 55.00	—	—	—	—

**GERMANY,
THIRD REICH****THIRD REICH****MEDALLIC COINAGE****X# 27 2 REICHSMARK**18.1200 g., Silver Plated Brass, 24.9 mm. **Obv:** Head of Hitler left **Rev:** Eagle, swastika below **Edge:** Plain

Date	Mintage	F	VF	XF	Unc	BU
1938	—	—	—	—	—	75.00

PATTERNS**Including off metal strikes****X# Pn23 5 REICHSMARK**Silver **Obv:** Bust of Adolf Hitler left **Rev:** Eagle, swastika below **Edge:** Plain

Date	Mintage	F	VF	XF	Unc	BU
1934	—	—	—	—	—	—

X# Pn24 5 REICHSMARKGold **Obv:** Bust of Adolf Hitler left **Rev:** Eagle, swastika below **Edge:** Plain

Date	Mintage	F	VF	XF	Unc	BU
1934	—	—	—	—	—	—

X# Pn25 5 REICHSMARKPlatinum APW **Obv:** Bust of Adolf Hitler left **Rev:** Eagle, swastika below **Edge:** Plain

Date	Mintage	F	VF	XF	Unc	BU
1934	—	—	—	—	—	—

**X# Pn21 20 REICHSMARK**6.4100 g., Gold **Obv:** Head of Hitler left **Rev:** Brandenburg gate **Note:** Error "PRODE" at left under gate. Possibly produced in Buenos Aires, Argentina in 1959 as souvenirs for German veterans.

Date	Mintage	F	VF	XF	Unc	BU
1933	—	—	—	—	750	—

**X# Pn22 100 REICHSMARK**0.3330 Gold **Obv:** Head of Hitler left **Rev:** Brandenburg gate **Note:** Prev. X#94. Error "PRODE" at left under gate. Possibly produced in Buenos Aires, Argentina in 1959 as souvenirs for German veterans.

Date	Mintage	F	VF	XF	Unc	BU
1933 Proof	—	Value: 3,000	—	—	—	—

GERMANY**DEMORIALIZED
REPUBLIC****MEDALLIC COINAGE****X# 11 20 MARK**18.1500 g., Copper-Nickel, 33.2 mm. **Obv:** DDR arms **Obv. Legend:** DEUTSCHE DEMORALISCHE REPUBLIC **Rev:** Two outstretched arms, flag behind in oval banner **Rev. Legend:** PARTEI DER STASI "ERINNERUGEN AN DIE ZUKUNFT" **Edge:** Plain

Date	Mintage	F	VF	XF	Unc	BU
1990 Proof	—	Value: 30.00	—	—	—	—

GERMANY - FEDERAL REPUBLIC

FEDERAL REPUBLIC

MEDALLIC COINAGE



X# M360 THALER

29.25 g., Silver, 42.75 mm. **Series:** Münch Thaler
Subject: 800th Anniversary of Founding **Obv:** City gate, saint in doorway, crowned rampant lion left above **Obv. Legend:** ACHTHUNDERT JAHRE - 1158 MÜNCHEN 1958 **Rev:** Medieval city view **Edge:** Plain

Date	Mintage	F	VF	XF	Unc	BU
ND(1958)	—	—	—	75.00	125	—

Argentus Issues

X# M33 SILVER DUCAT

15.0000 g., 1.0000 Silver 0.4822 oz. ASW, 35.2 mm.
Obv: Value "I" in center of 6-pointed cross, lilies in angles **Obv. Legend:** PRO PROSPERITATE MUNDI **Rev:** Bust of Maria Theresa left divides dates 1717 - 1780 **Rev. Legend:** MARIA • THERESIA IMPERATRIX • GER • **Edge:** Plain

Date	Mintage	F	VF	XF	Unc	BU
1957 Proof	—	—	—	—	—	25.00



X# M38 SILVER DUCAT

15.0000 g., 1.0000 Silver 0.4822 oz. ASW, 35.2 mm.
Obv: Value "I" in center of 6-pointed cross, lilies in

angles **Obv. Legend:** PRO PROSPERITATE MUNDI **Rev:** Bust of Pope Pius XII left **Rev. Legend:** PIUS XII.PONTIFEX MAXIMUS 1876 - 1958 **Edge:** Plain

Date	Mintage	F	VF	XF	Unc	BU
1958 Proof	—	—	—	—	—	30.00

X# M42 SILVER DUCAT

15.0000 g., 1.0000 Silver 0.4822 oz. ASW, 35.2 mm.
Obv: Value "I" in center of 6-pointed cross, lilies in angles **Obv. Legend:** PRO PROSPERITATE MUNDI **Rev:** Head of Nefertiti left **Rev. Legend:** MATER OPERUM ATQUE ARTIFICIORUM • AEGYPTUS • **Edge:** Plain

Date	Mintage	F	VF	XF	Unc	BU
1958 Proof	—	—	—	—	—	30.00

X# M73 SILVER DUCAT

15.000 g., 1.000 Silver 0.4822 oz. ASW, 35.2 mm.
Subject: 10th Anniversary, 1st President, F.R.G. **Obv:** Value "I" in center of 6-pointed cross, lilies in angles **Obv. Legend:** PRO PROSPERITATE MUNDI **Rev:** Bust of Heuss left, shield at bottom **Rev. Legend:** • THEODORUS HEUSS MOD.P.P.GERMAN • **Edge:** Plain

Date	Mintage	F	VF	XF	Unc	BU
ND(1959) Proof	—	—	—	—	—	25.00

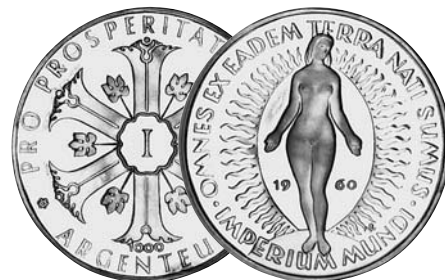

X# M79 SILVER DUCAT

15.0000 g., 1.0000 Silver 0.4822 oz. ASW, 35.2 mm.
Series: Type II: Imperial Currency **Subject:** Children of Earth **Obv:** Value "I" in center of 6-pointed cross, lilies in angles **Obv. Legend:** PRO PROSPERITATE MUNDI **Rev:** Radiant nude female standing facing, head 3/4 right **Rev. Legend:** OMNES EX EADEM TERRA NATI SUMUS • IMPERIUM MUNDI • **Edge:** Plain

Date	Mintage	F	VF	XF	Unc	BU
1960 Proof	—	—	—	—	—	30.00

X# M98 SILVER DUCAT

15.0000 g., 1.0000 Silver 0.4822 oz. ASW, 35.2 mm.
Subject: Battle of Marathon **Obv:** Value "I" in center of 6-pointed cross, lilies in angles **Obv. Legend:** PRO PROSPERITATE MUNDI **Rev:** Athenian owl above helmeted head of Minerva left **Rev. Legend:** GRAECIA • ANNO A.CHR.N.CDXC... **Edge:** Plain

Date	Mintage	F	VF	XF	Unc	BU
1960 Proof	—	—	—	—	—	30.00



X# M76 SILVER DUCAT

15.0000 g., 1.0000 Silver 0.4822 oz. ASW, 35.2 mm.
Subject: 1960 Rome Olympics **Obv:** Value "I" in center of 6-pointed cross, lilies in angles **Obv. Legend:** PRO

PROSPERITATE MUNDI **Rev:** Head of Roma right **Rev. Legend:** OLYMPIA ROMA **Edge:** Plain

Date	Mintage	F	VF	XF	Unc	BU
1960 Proof	—	—	—	—	—	25.00



X# M84 SILVER DUCAT

15.0000 g., 1.0000 Silver 0.4822 oz. ASW, 35.2 mm.
Subject: Holy Mother Mary with Child **Obv:** Value "I" in center of 6-pointed cross, lilies in angles **Obv. Legend:** PRO PROSPERITATE MUNDI **Rev:** Crowned Holy Mother Mary with Child **Rev. Legend:** + SANCTA MARIA MONACHII **Edge:** Plain

Date	Mintage	F	VF	XF	Unc	BU
1960 Proof	—	—	—	—	—	25.00



X# M88 SILVER DUCAT

15.0000 g., 1.0000 Silver 0.4822 oz. ASW, 35.2 mm.
Subject: Pope John XXIII **Obv:** Value "I" in center of 6-pointed cross, lilies in angles **Obv. Legend:** PRO PROSPERITATE MUNDI **Rev:** Bust of Pope John XXIII left **Rev. Legend:** IOANNES XXIII PONTIFEX MAXIMUS **Edge:** Plain

Date	Mintage	F	VF	XF	Unc	BU
1960 Proof	—	—	—	—	—	30.00



X# M92 SILVER DUCAT

14.9067 g., 1.0000 Silver 0.4792 oz. ASW **Subject:** Prince Eugene of Austria

Date	Mintage	F	VF	XF	Unc	BU
1960 Proof	—	—	—	—	—	25.00

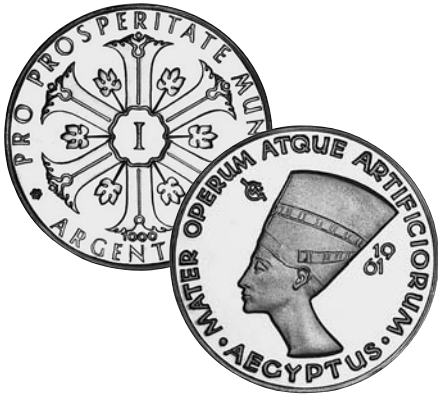
**X# M96 SILVER DUCAT**

15.0000 g., 1.0000 Silver 0.4822 oz. ASW, 35.2 mm.
Subject: Queen Nefertiti of Egypt **Obv.** Value "I" in center of 6-pointed cross, lilies in angles **Obv. Legend:** PRO PROSPERITATE MUNDI **Rev:** Head of Nefertiti left **Rev. Legend:** MATER OPERUM ATIQUE ARTIFICIORUM • AEGYPTUS **Edge:** Plain

Date	Mintage	F	VF	XF	Unc	BU
1960 Proof	—	Value: 30.00				

X# M111 SILVER DUCAT

15.0000 g., 1.0000 Silver 0.4822 oz. ASW, 35.2 mm.
Obv: Value "I" in center of 6-pointed cross, lilies in angles **Obv. Legend:** PRO PROSPERITATE MUNDI **Rev:** Crowned bust of Germania facing 3/4 left divides date **Rev. Legend:** GERMANIA AETERNA **Edge:** Plain

Date	Mintage	F	VF	XF	Unc	BU
1961 Proof	—	Value: 25.00				

X# M115 SILVER DUCAT

15.0000 g., 1.0000 Silver 0.4822 oz. ASW, 35.2 mm.
Obv: Value "I" in center of 6-pointed cross, lilies in angles **Obv. Legend:** PRO PROSPERITATE MUNDI **Rev:** Bust of Adenauer left **Rev. Legend:** CONRAD ADENAUER PATER PATRIAE GERMAN **Edge:** Plain

Date	Mintage	F	VF	XF	Unc	BU
1961 Proof	—	Value: 25.00				

X# M119 SILVER DUCAT

15.0000 g., 1.0000 Silver 0.4822 oz. ASW, 35.2 mm.
Subject: Reunion, Life For Germany **Obv:** Value "I" in center of 6-pointed cross, lilies in angles **Obv. Legend:** PRO PROSPERITATE MUNDI **Rev:** Germania kneeling between two children **Rev. Legend:** CONCORDIA SALUS **Edge:** Plain

Date	Mintage	F	VF	XF	Unc	BU
1961 Proof	—	Value: 25.00				

**X# M124 SILVER DUCAT**

15.0000 g., 1.0000 Silver 0.4822 oz. ASW, 35.2 mm.
Subject: Vatican Council **Obv:** Value "I" in center of 6-arm cross **Obv. Legend:** PRO PROSPERITATE MUNDI **Rev:** Busts of Popes John XXIII and Paul VI left **Rev. Legend:** CONCILIVM VATICANVM **Edge:** Plain

Date	Mintage	F	VF	XF	Unc	BU
1963 Proof	—	Value: 30.00				

**X# M150 SILVER DUCAT**

15.0000 g., 1.0000 Silver 0.4822 oz. ASW, 35.2 mm.
Subject: President Ludwig Erhard's Inauguration **Obv:** Value "I" in center of 6-pointed cross, lilies in angles **Obv. Legend:** PRO PROSPERITATE MUNDI **Rev:** Bust of Erhard left, small shield at bottom **Rev. Legend:** L. ERHARD KANZLER DER BUNDESREP. DEUTSCHLAND **Edge:** Plain

Date	Mintage	F	VF	XF	Unc	BU
1963 Proof	—	Value: 25.00				

**X# M142 SILVER DUCAT**

15.0000 g., 1.0000 Silver 0.4822 oz. ASW, 35.2 mm.
Subject: Investiture of Pope Paul VI **Obv:** Value "I" in center of 6-pointed cross, lilies in angles **Obv. Legend:** PRO PROSPERITATE MUNDI **Rev:** Bust of Pope Paul VI left **Rev. Legend:** PAULUS VI • PONTIFEX MAXIMUS • **Edge:** Plain

Date	Mintage	F	VF	XF	Unc	BU
1963 Proof	—	Value: 30.00				

X# M153 SILVER DUCAT

15.0000 g., 1.0000 Silver 0.4822 oz. ASW, 35.2 mm.
Obv: Value "I" in center of 6-pointed cross, lilies in angles **Obv. Legend:** PRO PROSPERITATE MUNDI **Rev:** Bust of Cleopatra left **Rev. Legend:** AEGYPTUS **Edge:** Plain

Date	Mintage	F	VF	XF	Unc	BU
1963 Proof	—	Value: 25.00				

**X# M161 SILVER DUCAT**

15.0000 g., 1.0000 Silver 0.4822 oz. ASW, 35.2 mm.

Subject: JFK's Death **Obv:** Value "I" in center of 6-arm cross **Obv. Legend:** PRO PROSPERITATE MUNDI **Rev:** Bust of Kennedy left in sprays **Rev. Legend:** KENNEDY + 22 • X1 • 1963 **Edge:** Plain

Date	Mintage	F	VF	XF	Unc	BU
ND(1963) Proof	—	Value: 30.00				

**X# M170 SILVER DUCAT**

15.0000 g., 1.0000 Silver 0.4822 oz. ASW, 35.2 mm.
Obv: Value "I" in center of 6-pointed cross, lilies in angles **Obv. Legend:** PRO PROSPERITATE MUNDI **Rev:** Prince Eugene of Austria horseback right **Edge:** Plain **Note:** Rev. X#M92.

Date	Mintage	F	VF	XF	Unc	BU
1963 Proof	—	Value: 25.00				

**X# M236 SILVER DUCAT**

15.0000 g., 1.0000 Silver 0.4822 oz. ASW, 35.2 mm.
Subject: 1964 Tokyo Olympics **Obv:** Value "I" in center of 6-pointed cross, lilies in angles **Obv. Legend:** PRO PROSPERITATE MUNDI **Rev:** Crowned Buddha head left **Edge:** Plain

Date	Mintage	F	VF	XF	Unc	BU
1964 Proof	—	Value: 30.00				

**X# M241 SILVER DUCAT**

15.0000 g., 1.0000 Silver 0.4822 oz. ASW, 35.2 mm.
Obv: Value "I" in center of 6-pointed cross, lilies in angles **Obv. Legend:** PRO PROSPERITATE MUNDI

Rev: Goddess of Motherhood with child **Rev. Legend:** MAGNA MATER **Edge:** Plain

Date	Mintage	F	VF	XF	Unc	BU
1964 Proof	—	Value: 25.00				



X# M175 SILVER DUCAT

15.0000 g., 1.0000 Silver 0.4822 oz. ASW, 35.2 mm.
Obv: Value "I" in center of 6-pointed cross, lilies in angles **Obv. Legend:** PRO PROSPERITATE MUNDI **Rev:** Helmeted Patron Saint of Bavaria standing, facing **Edge:** Plain

Date	Mintage	F	VF	XF	Unc	BU
1964 Proof	—	Value: 25.00				



X# M185 SILVER DUCAT

15.0000 g., 1.0000 Silver 0.4822 oz. ASW, 35.2 mm.
Obv: Value "I" in center of 6-pointed cross, lilies in angles **Obv. Legend:** PRO PROSPERITATE MUNDI **Rev:** Port of Hamburg, cargo ship **Rev. Legend:** HAMBURGUM - PORTUS MUNDI **Edge:** Plain

Date	Mintage	F	VF	XF	Unc	BU
1965 Proof	—	Value: 25.00				



X# M195 SILVER DUCAT

15.0000 g., 1.0000 Silver 0.4822 oz. ASW, 35.2 mm.
Subject: Twenty Years of Reconstruction **Obv:** Value "I" in center of 6-pointed cross, lilies in angles **Obv. Legend:** PRO PROSPERITATE MUNDI **Rev:** Crowned head of St. Adelheid, H.R.E. left **Rev. Legend:** SANCTA ADELHEID IMPERATRIX + 999 **Edge:** Plain

Legend: PRO PROSPERITATE MUNDI **Rev:** City view **Rev. Inscription:** MONACHIUM **Edge:** Plain

Date	Mintage	F	VF	XF	Unc	BU
1965 Proof	—	Value: 25.00				



X# M180 SILVER DUCAT

15.0000 g., 1.0000 Silver 0.4822 oz. ASW, 35.2 mm.
Subject: Cologne **Obv:** Value "I" in center of 6-pointed cross, lilies in angles **Obv. Legend:** PRO PROSPERITATE MUNDI **Rev:** Cologne Cathedral, shield at upper right **Rev. Inscription:** COLONIA **Edge:** Plain

Date	Mintage	F	VF	XF	Unc	BU
1965 Proof	—	Value: 25.00				

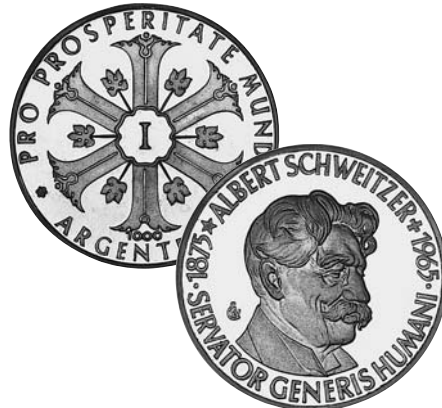

X# M190 SILVER DUCAT

15.0000 g., 1.0000 Silver 0.4822 oz. ASW, 35.2 mm.
Subject: Albert Schweitzer **Obv:** Value "I" in center of 6-pointed cross, lilies in angles **Obv. Legend:** PRO PROSPERITATE MUNDI **Rev:** Bust of Albert Schweitzer right **Rev. Legend:** SERVATOR GENERIS HUMANI **Edge:** Plain

Date	Mintage	F	VF	XF	Unc	BU
1965 Proof	—	Value: 25.00				

X# M198 SILVER DUCAT

15.0000 g., 1.0000 Silver 0.4822 oz. ASW, 35.2 mm.
Subject: Dutch Naval Heroes **Obv:** Value "I" in center of 6-pointed cross, lilies in angles **Obv. Legend:** PRO PROSPERITATE MUNDI **Rev:** Busts of Johan and Cornelis Evertsen 3/4 right, crowned shield at bottom **Rev. Legend:** • NEDERLAND • JOHAN EN CORNELIS EVERTSEN • **Edge:** Plain

Date	Mintage	F	VF	XF	Unc	BU
1966 Proof	—	Value: 25.00				

X# M201 SILVER DUCAT

15.0000 g., 1.0000 Silver 0.4822 oz. ASW, 35.2 mm.
Obv: Value "I" in center of 6-pointed cross, lilies in angles **Obv. Legend:** PRO PROSPERITATE MUNDI **Rev:** Crowned head of St. Adelheid, H.R.E. left **Rev. Legend:** SANCTA ADELHEID IMPERATRIX + 999 **Edge:** Plain

Date	Mintage	F	VF	XF	Unc	BU
ND(1967) Proof	—	Value: 25.00				



X# M209 SILVER DUCAT

15.0000 g., 1.0000 Silver 0.4822 oz. ASW, 35.2 mm.
Subject: 250th Anniversary Coronation of Maria Theresa of Austria **Obv:** Value "I" in center of 6-pointed cross, lilies in angles **Obv. Legend:** PRO PROSPERITATE MUNDI **Rev:** Bust of Maria Theresa left divides dates 1717-1780 **Rev. Legend:** MARIA • THERESIA IMPERATRIX • GER • **Edge:** Plain

Date	Mintage	F	VF	XF	Unc	BU
1967 Proof	—	Value: 25.00				



X# M205 SILVER DUCAT

15.0000 g., 1.0000 Silver 0.4822 oz. ASW, 35.2 mm.
Subject: Canada's Centennial **Obv:** Value "I" in center of 6-pointed cross, lilies in angles **Obv. Legend:** PRO PROSPERITATE MUNDI **Rev:** Bust of Indian maiden right **Rev. Legend:** CANADA PATRIA NOSTRA **Edge:** Plain

Date	Mintage	F	VF	XF	Unc	BU
ND(1967) Proof	—	Value: 25.00				



X# M230 SILVER DUCAT

15.0000 g., 1.0000 Silver 0.4822 oz. ASW, 35.20 mm.
Subject: 1968 Mexico Olympics **Obv:** Value "I" in center of 6-pointed cross, lilies in angles **Obv. Legend:** PRO PROSPERITATE MUNDI **Rev:** Rayed ancient head facing **Edge:** Plain

Date	Mintage	F	VF	XF	Unc	BU
1968 Proof	—	Value: 30.00				

**X# M214 SILVER DUCAT**

15.0000 g., 1.0000 Silver 0.4822 oz. ASW, 35.2 mm.
Subject: RFK's Death **Obv:** Value "I" in center of 6-pointed cross, lilies in angles **Obv. Legend:** PRO PROSPERITATE MUNDI **Rev:** Bust of Kennedy right between crosses **Rev. Legend:** ROBERT F. KENNEDY + 6 • VI • 1968 **Edge:** Plain

Date	Mintage	F	VF	XF	Unc	BU
ND(1968) Proof	—	Value: 30.00				

**X# M259 SILVER DUCAT**

15.0000 g., 1.0000 Silver 0.4822 oz. ASW, 35.2 mm.
Obv: Value "I" in center of 6-pointed cross, lilies in angles **Obv. Legend:** PRO PROSPERITATE MUNDI **Rev:** Nude female crouching **Rev. Legend:** AURUM DIVINUM **Edge:** Plain

Date	Mintage	F	VF	XF	Unc	BU
ND(1970) Proof	—	Value: 35.00				

**X# M269 SILVER DUCAT**

15.0000 g., 1.0000 Silver 0.4822 oz. ASW, 35.2 mm.
Subject: Montreal Olympics **Obv:** Value "I" in center of 6-pointed cross, lilies in angles **Obv. Legend:** PRO PROSPERITATE MUNDI **Rev:** Head of Greek left, Maple leaves below **Edge:** Plain

Date	Mintage	F	VF	XF	Unc	BU
1976 Proof	—	Value: 30.00				

**X# M127 SILVER DUCAT**

15.0000 g., 1.0000 Silver 0.4822 oz. ASW **Obv:** Value "I" in center of 6-arm cross **Obv. Legend:** PRO PROSPERITATE MUNDI **Rev:** Helmeted bust of Joan of Arc left **Rev. Legend:** IOHANNA * 1412 GALLIA 1962 **Edge:** Plain

Date	Mintage	F	VF	XF	Unc	BU
ND(1962) Proof	—	Value: 25.00				

X# M34 3 SILVER DUCAT

45.0000 g., 1.0000 Silver 1.4467 oz. ASW, 50 mm.
Obv: Value "III" in center of 6-pointed cross, lilies in angles **Obv. Legend:** PRO PROSPERITATE MUNDI **Rev:** Bust of Maria Theresa left divides dates 1717 - 1780 **Rev. Legend:** MARIA • THERESIA IMPERATRIX • GER **Edge:** Plain

Date	Mintage	F	VF	XF	Unc	BU
1957 Proof	—	Value: 75.00				

**X# M43 3 SILVER DUCAT**

45.0000 g., 1.0000 Silver 1.4467 oz. ASW, 50 mm.
Obv: Value "III" in center of 6-pointed cross, lilies in angles **Obv. Legend:** PRO PROSPERITATE MUNDI **Rev:** Head of Nefertiti left **Rev. Legend:** MATER OPERUM ATQUE ARTIFICIORUM • AEGYPTUS • **Edge:** Plain

Date	Mintage	F	VF	XF	Unc	BU
1958 Proof	—	Value: 75.00				

X# M39 3 SILVER DUCAT

45.0000 g., 1.0000 Silver 1.4467 oz. ASW, 50 mm.
Obv: Value "III" in center of 6-pointed cross, lilies in angles **Obv. Legend:** PRO PROSPERITATE MUNDI **Rev:** Bust of Pope Pius XII left **Rev. Legend:** PIUS XII. PONTIFEX MAXIMUS **Edge:** Plain

Date	Mintage	F	VF	XF	Unc	BU
1958 Proof	—	Value: 75.00				

X# M74 3 SILVER DUCAT

45.0000 g., 1.0000 Silver 1.4467 oz. ASW, 50 mm.
Subject: 10th Anniversary, 1st President, F.R.P. **Obv:** Value "III" in center of 6-pointed cross, lilies in angles **Obv. Legend:** PRO PROSPERITATE MUNDI **Rev:** Bust of Heuss left, shield at bottom **Rev. Legend:** • THEODORUS HEUSS MOD. P. P. GERMAN • **Edge:** Plain

Date	Mintage	F	VF	XF	Unc	BU
ND(1959) Proof	—	Value: 75.00				

**X# M77 3 SILVER DUCAT**

45.0000 g., 1.0000 Silver 1.4467 oz. ASW, 50 mm.
Subject: 1960 Rome Olympics **Obv:** Value "III" in center of 6-pointed cross, lilies in angles **Obv. Legend:** PRO PROSPERITATE MUNDI **Rev:** Head of Rome right **Rev. Legend:** OLYMPIA ROMA **Edge:** Plain

Date	Mintage	F	VF	XF	Unc	BU
1960 Proof	—	Value: 75.00				



**X# M80 3 SILVER DUCAT**

45.0000 g., 1.0000 Silver 1.4467 oz. ASW, 50 mm.
Series: Type II: Imperial Currency **Subject:** Children of Earth **Obv:** Value "III" in center of 6-pointed cross, lilies in angles **Obv. Legend:** PRO PROSPERITATE MUNDI **Rev:** Radiant nude female standing facing, head 3/4 right **Rev. Legend:** OMNES EX EADEM TERRA NATI SUMUS • IMPERIUM MUNDI • **Edge:** Plain

Date	Mintage	F	VF	XF	Unc	BU
1960 Proof	—	Value: 75.00				

X# M89 3 SILVER DUCAT

45.0000 g., 1.0000 Silver 1.4467 oz. ASW, 50 mm.
Obv: Value "III" in center of 6-pointed cross, lilies in angles **Obv. Legend:** PRO PROSPERITATE MUNDI **Rev:** Bust of Pope John XXIII left **Rev. Legend:** IOANNES XXIII PONTIFEX MAXIMUS **Edge:** Plain

Date	Mintage	F	VF	XF	Unc	BU
1960 Proof	—	Value: 75.00				

**X# M99 3 SILVER DUCAT**

45.0000 g., 1.0000 Silver 1.4467 oz. ASW, 50 mm.
Subject: Battle of Marathon **Obv:** Value "III" in center of 6-pointed cross, lilies in angles **Obv. Legend:** PRO PROSPERITATE MUNDI **Rev:** Athenian owl above helmeted head of Minerva left **Rev. Legend:** GRÆCIA • ANNO A. CHR. N. CDXC... **Edge:** Plain

Date	Mintage	F	VF	XF	Unc	BU
1960 Proof	—	Value: 75.00				

X# M85 3 SILVER DUCAT

45.0000 g., 1.0000 Silver 1.4467 oz. ASW, 50 mm.
Subject: Holy Mother Mary with Child **Obv:** Value "III" in center of 6-pointed cross, lilies in angles **Obv. Legend:** PRO PROSPERITATE MUNDI **Rev:** Crowned Holy Mother Mary with Child **Rev. Legend:** + SANCTA MARIA MONACHII **Edge:** Plain

Date	Mintage	F	VF	XF	Unc	BU
1960 Proof	—	Value: 75.00				

X# M112 3 SILVER DUCAT

45.0000 g., 1.0000 Silver 1.4467 oz. ASW, 50 mm.
Obv: Value "III" in center of 6-pointed cross, lilies in angles **Obv. Legend:** PRO PROSPERITATE MUNDI **Rev:** Crowned bust of Germania facing 3/4 left divides date **Rev. Legend:** GERMANIA AETERNA **Edge:** Plain

Date	Mintage	F	VF	XF	Unc	BU
1961 Proof	—	Value: 75.00				

X# M116 3 SILVER DUCAT

45.0000 g., 1.0000 Silver 1.4467 oz. ASW, 50 mm.
Obv: Value "II" in center of 6-pointed cross, lilies in angles **Obv. Legend:** PRO PROSPERITATE MUNDI **Rev:** Bust of Adenauer left **Rev. Legend:** CONRAD ADENAUER PATER PATRIAE GERMANIAE **Edge:** Plain

Date	Mintage	F	VF	XF	Unc	BU
1961 Proof	—	Value: 75.00				

X# M120 3 SILVER DUCAT

45.0000 g., 1.0000 Silver 1.4467 oz. ASW, 50 mm.
Subject: Reunion, Life For Germany **Obv:** Value "II" in center of 6-pointed cross, lilies in angles **Obv. Legend:** PRO PROSPERITATE MUNDI **Rev:** Germania kneeling between two children **Rev. Legend:** CONCORDIA SALUS **Edge:** Plain

Date	Mintage	F	VF	XF	Unc	BU
1961 Proof	—	Value: 75.00				

X# M97 3 SILVER DUCAT

45.0000 g., 1.0000 Silver 1.4467 oz. ASW, 50 mm. **Obv:** Value "III" in center of 6-pointed cross, lilies in angles **Obv. Legend:** PRO PROSPERITATE MUNDI **Rev:** Head of Nefertiti left **Rev. Legend:** MATER OPERUM ATQUE ARTIFICIORUM • AEGYPTUS • **Edge:** Plain

Date	Mintage	F	VF	XF	Unc	BU
1961 Proof	—	Value: 75.00				

**X# M128 3 SILVER DUCAT**

45.0000 g., 1.0000 Silver 1.4467 oz. ASW, 50 mm.
Obv: Value "III" in center of 6-pointed cross, lilies in angles **Obv. Legend:** PRO PROSPERITATE MUNDI **Rev:** Helmeted bust of Joan of Arc left **Rev. Legend:** IOHANNA • 1412 • GALLIA **Edge:** Plain

Date	Mintage	F	VF	XF	Unc	BU
ND(1962) Proof	—	Value: 75.00				

**X# M143 3 SILVER DUCAT**

45.0000 g., 1.0000 Silver 1.4467 oz. ASW, 50 mm.
Obv: Value "III" in center of 6-pointed cross, lilies in angles **Obv. Legend:** PRO PROSPERITATE MUNDI **Rev:** Bust of Pope Paul VI left **Rev. Legend:** PAULUS VI • PONTIFEX MAXIMUS • **Edge:** Plain

Date	Mintage	F	VF	XF	Unc	BU
1963 Proof	—	Value: 75.00				

**X# M154 3 SILVER DUCAT**

45.0000 g., 1.0000 Silver 1.4467 oz. ASW, 50.1 mm.
Obv: Value "III" in center of 6-pointed cross, lilies in angles **Obv. Legend:** PRO PROSPERITATE MUNDI **Rev:** Bust of Cleopatra left **Rev. Legend:** AEGYPTUS **Edge:** Plain

Date	Mintage	F	VF	XF	Unc	BU
1963 Proof	—	Value: 75.00				

**X# M125 3 SILVER DUCAT**

45.0000 g., 1.0000 Silver 1.4467 oz. ASW, 50 mm.
Subject: Second Vatican Council **Obv:** Value "III" in center of 6-arm cross **Obv. Legend:** PRO PROSPERITATE MUNDI **Rev:** Busts of Popes John XXIII and Paul VI left **Rev. Legend:** CONCILIUM VATICANUM **Edge:** Plain

Date	Mintage	F	VF	XF	Unc	BU
1963 Proof	—	Value: 75.00				

**X# M284 3 SILVER DUCAT**

45.0000 g., 1.0000 Silver 1.4467 oz. ASW, 50 mm.
Series: Argenteus **Obv:** Value "III" in center of 6-pointed cross, lilies in angles **Obv. Legend:** PRO PROSPERITATE MUNDI **Rev:** Head left **Rev. Legend:** * POETA GERMAORUM - 1488 ULRICUS HUTTEN 1525 **Edge:** Plain

Date	Mintage	F	VF	XF	Unc	BU
1963 Proof	—	Value: 75.00				

**X# M162 3 SILVER DUCAT**

45.0000 g., 1.0000 Silver 1.4467 oz. ASW, 50 mm.
Subject: JFK's Death **Obv:** Value "III" in center of 6-arm cross **Obv. Legend:** PRO PROSPERITATE MUNDI **Rev:** Bust of Kennedy left in sprays **Rev. Legend:** KENNEDY + 22.XI.1963 **Edge:** Plain

Date	Mintage	F	VF	XF	Unc	BU
ND(1963) Proof	—	Value: 75.00				

**X# M135 3 SILVER DUCAT**

45.0000 g., 1.0000 Silver 1.4467 oz. ASW, 50 mm.
Subject: JFK Visits Europe **Obv:** Value "III" in center of 6-pointed cross, lilies in angles **Obv. Legend:** PRO PROSPERITATE MUNDI **Rev:** Bust of Kennedy left, shield below in sprays **Rev. Legend:** U.S. PRESIDENT J. F. KENNEDY VISITS EUROPE **Edge:** Plain **Note:** Prev. X#138.

Date	Mintage	F	VF	XF	Unc	BU
1963 Proof	—	Value: 75.00				

**X# M134 3 SILVER DUCAT**

45.0000 g., 1.0000 Silver 1.4467 oz. ASW, 35.2 mm.
Subject: JFK Visits Europe **Obv:** Value "I" in center of 6-pointed cross, lilies in angles **Obv. Legend:** PRO PROSPERITATE MUNDI **Rev:** Bust of Kennedy left, shield below in sprays **Rev. Legend:** U.S. PRESIDENT J. F. KENNEDY VISITS EUROPE **Edge:** Plain

Date	Mintage	F	VF	XF	Unc	BU
1963 Proof	—	Value: 75.00				

**X# M151 3 SILVER DUCAT**

45.0000 g., 1.0000 Silver 1.4467 oz. ASW, 50 mm.
Subject: President Ludwig Erhard's Inauguration **Obv:** Value "III" in center of 6-pointed cross, lilies in angles **Obv. Legend:** PRO PROSPERITATE MUNDI **Rev:** Bust of Erhard left, small shield at bottom **Rev. Legend:** L. ERHARD KANZLER DER BUNDESREP.DEUTSCHLAND **Edge:** Plain

Date	Mintage	F	VF	XF	Unc	BU
1963 Proof	—	Value: 75.00				

**X# M171 3 SILVER DUCAT**

45.0000 g., 1.0000 Silver 1.4467 oz. ASW, 50 mm.
Obv: Value "III" in center of 6-pointed cross, lilies in angles **Obv. Legend:** PRO PROSPERITATE MUNDI **Rev:** Prince Eugene of Austria horseback right **Rev. Legend:** EUGENIUS PRINC• - AUSTRIA **Edge:** Plain

Date	Mintage	F	VF	XF	Unc	BU
1963 Proof	—	Value: 75.00				

**X# M289 3 SILVER DUCAT**

45.0000 g., 1.0000 Silver 1.4467 oz. ASW, 50 mm.
Obv: Value "III" in center of 6-pointed cross, lilies in angles **Obv. Legend:** PRO PROSPERITATE MUNDI **Rev:** Mother with child **Rev. Legend:** MAGNA MATER **Edge:** Plain

Date	Mintage	F	VF	XF	Unc	BU
1964 Proof	—	Value: 75.00				

**X# M237 3 SILVER DUCAT**

45.0000 g., 1.0000 Silver 1.4467 oz. ASW, 50 mm.

Subject: 1964 Tokyo Olympics **Obv:** Value "III" in center of 6-pointed cross, lilies in angles **Obv. Legend:** PRO PROSPERITATE MUNDI **Rev:** Crowned Buddha head left **Edge:** Plain

Date	Mintage	F	VF	XF	Unc	BU
1964 Proof	—	Value: 75.00				

**X# M181 3 SILVER DUCAT**

45.0000 g., 1.0000 Silver 1.4467 oz. ASW, 50 mm.

Obv: Value "III" in center of 6-pointed cross, lilies in angles **Obv. Legend:** PRO PROSPERITATE MUNDI **Rev:** Cologne Cathedral, shield at upper right **Rev. Legend:** COLONIA **Inscription:** COLONIA **Edge:** Plain

Date	Mintage	F	VF	XF	Unc	BU
1965 Proof	—	Value: 75.00				

**X# M191 3 SILVER DUCAT**

45.0000 g., 1.0000 Silver 1.4467 oz. ASW, 50 mm.

Obv: Value "III" in center of 6-pointed cross, lilies in angles **Obv. Legend:** PRO PROSPERITATE MUNDI **Rev:** Bust of Albert Schweitzer right **Rev. Legend:** SERVATOR GENERIS HUMANI **Edge:** Plain

Date	Mintage	F	VF	XF	Unc	BU
1965 Proof	—	Value: 75.00				

**X# M176 3 SILVER DUCAT**

45.0000 g., 1.0000 Silver 1.4467 oz. ASW, 50 mm.

Obv: Value "III" in center of 6-pointed cross, lilies in angles **Obv. Legend:** PRO PROSPERITATE MUNDI **Rev:** Helmeted Patron Saint of Bavaria standing, facing right **Edge:** Plain

Date	Mintage	F	VF	XF	Unc	BU
1964 Proof	—	Value: 75.00				

**X# M186 3 SILVER DUCAT**

45.0000 g., 1.0000 Silver 1.4467 oz. ASW, 50 mm.

Obv: Value "III" in center of 6-pointed cross, lilies in angles **Obv. Legend:** PRO PROSPERITATE MUNDI **Rev:** Port of Hamburg, cargo ship **Rev. Legend:** HAMBURGUM - PORTUS MUNDI **Edge:** Plain

Date	Mintage	F	VF	XF	Unc	BU
1965 Proof	—	Value: 75.00				

**X# M196 3 SILVER DUCAT**

45.0000 g., 1.0000 Silver 1.4467 oz. ASW, 50 mm.

Subject: Twenty Years of Reconstruction **Obv:** Value "III" in center of 6-pointed cross, lilies in angles **Obv. Legend:** PRO PROSPERITATE MUNDI **Rev:** City view **Rev. Legend:** MONACHIUM **Edge:** Plain

Date	Mintage	F	VF	XF	Unc	BU
1965 Proof	—	Value: 75.00				

X# M199 3 SILVER DUCAT

45.0000 g., 1.0000 Silver 1.4467 oz. ASW, 50 mm.

Obv: Value "III" in center of 6-pointed cross, lilies in angles **Obv. Legend:** PRO PROSPERITATE MUNDI
Rev: Busts of Johan and Cornelis Evertsen 3/4 right, crowned shield at bottom **Rev. Legend:** • NEDERLAND • JOHAN EN CORNELIS EVERTSEN • **Edge:** Plain

Date	Mintage	F	VF	XF	Unc	BU
1966 Proof	—	Value: 75.00				

**X# M202 3 SILVER DUCAT**

45.0000 g., 1.0000 Silver 1.4467 oz. ASW, 50 mm.

Obv: Value "III" in center of 6-pointed cross, lilies in angles **Obv. Legend:** PRO PROSPERITATE MUNDI
Rev: Crowned head of St. Adelheid, H.R.E. left **Rev. Legend:** SANCTA ADELHEID IMPERATRIX + 999 **Edge:** Plain

Date	Mintage	F	VF	XF	Unc	BU
ND(1967) Proof	—	Value: 75.00				

X# M206 3 SILVER DUCAT

45.0000 g., 1.0000 Silver 1.4467 oz. ASW, 50 mm.

Subject: Canada's Centennial **Obv:** Value "III" in center of 6-pointed cross, lilies in angles **Obv. Legend:** PRO PROSPERITATE MUNDI
Rev: Bust of Indian maiden right **Rev. Legend:** CANADA PATRIA NOSTRA **Edge:** Plain

Date	Mintage	F	VF	XF	Unc	BU
ND(1967) Proof	—	Value: 75.00				

X# M210 3 SILVER DUCAT

45.0000 g., 1.0000 Silver 1.4467 oz. ASW, 50 mm.

Obv: Value "III" in center of 6-pointed cross, lilies in angles **Obv. Legend:** PRO PROSPERITATE MUNDI
Rev: Bust of Maria Theresa left divides dates 1717-1780 **Rev. Legend:** MARIA • THERESIA IMPERATRIX • GER • **Edge:** Plain

Date	Mintage	F	VF	XF	Unc	BU
1967 Proof	—	Value: 75.00				

**X# M285 3 SILVER DUCAT**

45.0000 g., 1.0000 Silver 1.4467 oz. ASW, 50 mm.

Series: Argenteus **Obv:** Value "III" in center of 6-pointed cross, lilies in angles **Obv. Legend:** PRO PROSPERITATE MUNDI **Rev:** Head right **Rev. Legend:** ANNO • CH • N • CCCXXXIII ALEXANDER APUD ISSUM VICT **Edge:** Plain

Date	Mintage	F	VF	XF	Unc	BU
1967 Proof	—	Value: 75.00				

**X# M286 3 SILVER DUCAT**

45.0000 g., 1.0000 Silver 1.4467 oz. ASW, 50 mm.

Series: Argenteus **Obv:** Value "III" in center of 6-pointed cross, lilies in angles **Obv. Legend:** PRO PROSPERITATE MUNDI **Rev:** Bust of the Rider of Bamberg, a 13th century statue, 3/4 right **Rev. Legend:** DUCIT AMOR GERMANIAE **Edge:** Plain

Date	Mintage	F	VF	XF	Unc	BU
1967 Proof	—	Value: 75.00				

**X# M215 3 SILVER DUCAT**

45.0000 g., 1.0000 Silver 1.4467 oz. ASW, 50 mm.

Subject: RFK's Death **Obv:** Value "III" in center of 6-pointed cross, lilies in angles **Obv. Legend:** PRO PROSPERITATE MUNDI **Rev:** Bust of Kennedy right between crosses **Rev. Legend:** ROBERT F. KENNEDY + 6 • VI • 1968 **Edge:** Plain

Date	Mintage	F	VF	XF	Unc	BU
ND(1968) Proof	—	Value: 75.00				

X# M231 3 SILVER DUCAT

45.0000 g., 1.0000 Silver 1.4467 oz. ASW, 50 mm.

Subject: 1968 Mexico Olympics **Obv:** Value "III" in center of 6-pointed cross, lilies in angles **Obv. Legend:** PRO PROSPERITATE MUNDI **Rev:** Rayed ancient head facing **Edge:** Plain

Date	Mintage	F	VF	XF	Unc	BU
1968 Proof	—	Value: 75.00				

X# M221 3 SILVER DUCAT

45.0000 g., 1.0000 Silver 1.4467 oz. ASW, 50 mm.

Obv: Value "III" in center of 6-pointed cross, lilies in angles **Obv. Legend:** PRO PROSPERITATE MUNDI
Rev: Bust of Johnson left **Rev. Legend:** PRESIDENT L • B • JOHNSON - DEFENSOR - LIBERTATIS **Edge:** Plain

Date	Mintage	F	VF	XF	Unc	BU
1968 Proof	—	Value: 75.00				

X# M253 3 SILVER DUCAT

45.0000 g., 1.0000 Silver 1.4467 oz. ASW, 50 mm.

Obv: Value "III" in center of 6-pointed cross, lilies in angles **Obv. Legend:** PRO PROSPERITATE MUNDI
Rev: Lunar landing, earth, capsule, astronaut **Rev. Legend:** LUNAM CALCAVIT 21.VII.1969 **Edge:** Plain

Date	Mintage	F	VF	XF	Unc	BU
1969 Proof	—	Value: 75.00				

X# M255 3 SILVER DUCAT

45.0000 g., 1.0000 Silver 1.4467 oz. ASW, 50 mm.

Subject: Apollo XI **Obv:** Value "III" in center of 6-pointed cross, lilies in angles **Obv. Legend:** PRO PROSPERITATE MUNDI **Rev:** Busts of 3 astronauts left **Rev. Legend:** COLLINS / ALDRIN / ARMSTRONG **Edge:** Plain

Date	Mintage	F	VF	XF	Unc	BU
ND(1969) Proof	—	Value: 75.00				

X# M261 3 SILVER DUCAT

45.0000 g., 1.0000 Silver 1.4467 oz. ASW, 50 mm.

Obv: Value "III" in center of 6-pointed cross, lilies in angles **Obv. Legend:** PRO PROSPERITATE MUNDI
Rev: Nude female reclining **Rev. Inscription:** AURIUM / DIVINUM **Edge:** Plain

Date	Mintage	F	VF	XF	Unc	BU
ND(1970) Proof	—	Value: 85.00				

X# M270 3 SILVER DUCAT

15.0000 g., 1.0000 Shell Casing Brass 0.4822 oz., 50 mm. **Obv:** Value "III" in center of 6-pointed cross, lilies in angles **Obv. Legend:** PRO PROSPERITATE MUNDI **Rev:** Head of Greek left, Maple leaves below **Edge:** Plain

Date	Mintage	F	VF	XF	Unc	BU
1976 Proof	—	Value: 45.00				

X# M280 3 SILVER DUCAT

45.0000 g., 1.0000 Silver 1.4467 oz. ASW, 50 mm. **Subject:** 600th Anniversary Death of Charles IV of Luxemburg **Obv:** Value "III" in center of 6-arm cross **Obv. Legend:** PRO PROSPERITATE MUNDI **Rev:** Crowned Charles IV seated on throne flanked by large birds and shields **Rev. Legend:** Karolus Quarius Dioina Faente..... **Edge:** Plain

Date	Mintage	F	VF	XF	Unc	BU
1978 Proof	—	Value: 75.00				



X# M166 10 SILVER DUCAT

150.0000 g., 1.0000 Silver 4.8224 oz. ASW, 80 mm. **Subject:** JFK's Death **Obv:** Value "X" in center of 6-pointed cross, lilies in angles **Obv. Legend:** PRO PROSPERITATE MUNDI **Rev:** Bust of Kennedy left in sprays **Rev. Legend:** KENNEDY + 22.X1.1963 **Edge:** Plain **Note:** Illustration reduced. Prev. X#M135. Numbered on edge.

Date	Mintage	F	VF	XF	Unc	BU
ND(1963) Proof	2,000	Value: 250				

Aureus Magnus Issues

Private medals struck for Werner Graul (Aureus Magnus), West Germany by the Vienna, Austria and Hamburg, West Germany mints. These are currently struck for Dr. Jurgen Graul, his son



X# M211 1/2 DUCAT

1.7250 g., 0.9800 Gold 0.0543 oz. AGW, 15.5 mm. **Obv:** Value "S DUCAT" in center of 6-pointed cross, lilies in angles **Obv. Legend:** PRO PROSPERITATE MUNDI **Rev:** Bust of Maria Theresa left divides dates 1717-1780 **Rev. Legend:** MARIA • THERESIA IMPERATRIX • GER • **Edge:** Plain

Date	Mintage	F	VF	XF	Unc	BU
1967 Proof	—	Value: 100				



X# M40 DUCAT

3.4500 g., 0.9800 Gold 0.1087 oz. AGW, 20 mm. **Obv:** Value "I" in center of 6-arm cross **Obv. Legend:** PRO PROSPERITATE MUNDI **Rev:** Bust of Pope Pius XII left **Rev. Legend:** PIUS XII. PONTIFEX MAXIMUS **Edge:** Plain

Date	Mintage	F	VF	XF	Unc	BU
1958 Proof	—	Value: 200				



X# M44 DUCAT

3.4500 g., 0.9800 Gold 0.1087 oz. AGW, 20 mm.



X# M287 3 SILVER DUCAT

45.0000 g., 1.0000 Silver 1.4467 oz. ASW, 50 mm. **Series:** Argenteus **Obv:** Old city view **Obv. Legend:** NÜRNBERG **Rev:** Bust 3/4 right **Rev. Legend:** ALBRECHT DÜRER • 1471 ZU NURNBERG • 1971

Date	Mintage	F	VF	XF	Unc	BU
1971 Proof	—	Value: 75.00				



X# M300 3 SILVER DUCAT

45.0000 g., 1.0000 Silver 1.4467 oz. ASW, 50 mm. **Obv:** Value "III" in center of 6-pointed cross, lilies in angles **Obv. Legend:** PRO PROSPERITATE MUNDI **Rev:** Knight horseback left (painting by Durer) **Edge:** Plain **Note:** Prev. X#M330.

Date	Mintage	F	VF	XF	Unc	BU
1981 Proof	—	Value: 75.00				



X# M288 3 SILVER DUCAT

45.0000 g., 1.0000 Silver 1.4467 oz. ASW, 50 mm. **Series:** Argenteus **Obv:** Church towers in Munich **Obv. Legend:** MÜNCHEN / OLYMPIASTADT **Rev:** Laureate Greek head left, columns with statues at left, building at right **Rev. Inscription:** OLYMPIA

Date	Mintage	F	VF	XF	Unc	BU
1972 Proof	—	Value: 75.00				



X# M44 DUCAT

3.4500 g., 0.9800 Gold 0.1087 oz. AGW, 20 mm.

Subject: Queen Nefertiti of Egypt **Obv:** Value "1" in center of 6-pointed cross, lilies in angles **Obv. Legend:** PRO PROSPERITATE MUNDI **Rev:** Head of Nefertiti left **Rev. Legend:** MATER OPERUM ATQUE ARTIFICIORUM • AEGYPTUS • **Edge:** Plain

Date	Mintage	F	VF	XF	Unc	BU
1958 Proof	—	Value: 190				

**X# M100 DUCAT**

3.4500 g., 0.9800 Gold 0.1087 oz. AGW, 20 mm.

Subject: Battle of Marathon **Obv:** Value "1" in center of 6-pointed cross, lilies in angles **Obv. Legend:** PRO PROSPERITATE MUNDI **Rev:** Athenian owl above helmeted head of Minerva left **Rev. Legend:** GRAECIA • ANNO A.CHR.N.CDXC. **Edge:** Plain

Date	Mintage	F	VF	XF	Unc	BU
ND(1960) Proof	—	Value: 190				

**X# M81 DUCAT**

3.4500 g., 0.9800 Gold 0.1087 oz. AGW, 20.1 mm.

Series: Type II: Imperial currency **Subject:** Children of Earth **Obv:** Value "1" in center of 6-pointed cross, lilies in angles **Obv. Legend:** PRO PROSPERITATE MUNDI **Rev:** Radiant nude female standing facing, head 3/4 right **Rev. Legend:** OMNES EX EADEM TERRA NATI SUMUS • IMPERIUM MUNDI • **Edge:** Plain **Note:** Prev. X#M103.

Date	Mintage	F	VF	XF	Unc	BU
1960 Proof	—	Value: 200				

**X# M86 DUCAT**

3.4500 g., 0.9800 Gold 0.1087 oz. AGW, 20.1 mm.

Obv: Value "1" in center of 6-pointed cross, lilies in angles **Obv. Legend:** PRO PROSPERITATE MUNDI **Rev:** Crowned Holy Mother Mary with Child **Rev. Legend:** + SANCTA MARIA MONACHII **Edge:** Plain **Note:** Prev. X#M85.

Date	Mintage	F	VF	XF	Unc	BU
1960 Proof	—	Value: 190				

**X# M129 DUCAT**

3.4500 g., 0.9800 Gold 0.1087 oz. AGW, 20.1 mm.

Subject: 450th Anniversary Birth of Joan of Arc of France **Obv:** Value "1 DUCAT" in center of 6-arm cross **Obv. Legend:** PRO PROSPERITATE MUNDI **Rev:** Helmeted bust of Joan of Arc left **Rev. Legend:** IOHANNA ★ 1412 GALLIA **Edge:** Plain

Date	Mintage	F	VF	XF	Unc	BU
1962 Proof	—	Value: 200				

**X# M155 DUCAT**

3.4500 g., 0.9800 Gold 0.1087 oz. AGW, 20.1 mm.

Subject: Queen Cleopatra of Egypt **Obv:** Value "1" in center of 6-pointed cross, lilies in angles **Obv. Legend:** PRO PROSPERITATE MUNDI **Rev:** Bust of Cleopatra left **Rev. Legend:** AEGYPTUS **Edge:** Plain

Date	Mintage	F	VF	XF	Unc	BU
1963 Proof	—	Value: 190				

**X# M163 DUCAT**

3.4500 g., 0.9800 Gold 0.1087 oz. AGW, 20.1 mm.

Subject: JFK's Death **Obv:** Value "1" in center of 6-pointed cross, lilies in angles **Obv. Legend:** PRO PROSPERITATE MUNDI **Rev:** Bust of Kennedy left in sprays **Rev. Legend:** KENNEDY + 22 • X1 • 1963 **Edge:** Plain **Note:** Prev. X#M136.

Date	Mintage	F	VF	XF	Unc	BU
ND(1963) Proof	—	Value: 200				

**X# M244 DUCAT**

3.3800 g., 0.9800 Gold 0.1065 oz. AGW, 20.15 mm.

Obv: Value "1" in center of 6-pointed cross, lilies in angles **Obv. Legend:** PRO PROSPERITATE MUNDI **Rev:** Goddess of Motherhood with child **Rev. Legend:** MAGNA MATER **Edge:** Plain

Date	Mintage	F	VF	XF	Unc	BU
1964 Proof	—	Value: 190				

**X# M212 DUCAT**

3.4500 g., 0.9860 Gold 0.1094 oz. AGW, 19.7 mm.

Obv: Crown above 6-pointed cross **Obv. Legend:** CORONA AUREA CUSUS IN AUSTRIA **Rev:** Bust of Maria Theresa left, divides dates 1717-1780 **Rev. Legend:** MARIA • THERESIA IMPERATRIX • GER • **Edge:** Plain **Note:** Prev. X#M209.

Date	Mintage	F	VF	XF	Unc	BU
1967 Proof	—	Value: 200				

**X# M207 DUCAT**

3.4500 g., 0.9800 Gold 0.1087 oz. AGW, 21.7 mm.

Subject: Canada's Centennial **Obv:** Value "1" in center of 6-pointed cross, lilies in angles **Obv. Legend:** PRO PROSPERITATE MUNDI **Rev:** Bust of Indian maiden right **Rev. Legend:** CANADA PATRIA NOSTRA **Edge:** Plain

Date	Mintage	F	VF	XF	Unc	BU
ND(1967) Proof	—	Value: 200				

**X# M290 2-1/2 DUCAT**

8.6250 g., 0.9800 Gold 0.2717 oz. AGW, 26 mm. **Obv:**

Value "IIS" in center of 6-pointed cross, lilies in angles **Obv. Legend:** PRO PROSPERITATE MUNDI **Rev:** Bust of Pope Pius XII left **Edge:** Plain

Date	Mintage	F	VF	XF	Unc	BU
1958 Proof	—	Value: 450				

**X# M78 2-1/2 DUCAT**

8.6250 g., 0.9800 Gold 0.2717 oz. AGW, 26 mm.

Subject: 1960 Rome Olympics **Obv:** Value "XXS" in center of 6-arm cross **Obv. Legend:** PRO PROSPERITATE MUNDI **Rev:** Head of Rome right **Rev. Legend:** OLYMPIA ROMA **Edge:** Plain

Date	Mintage	F	VF	XF	Unc	BU
1960 Proof	—	Value: 450				

X# M164 2-1/2 DUCAT

8.6250 g., 0.9800 Gold 0.2717 oz. AGW, 26 mm.

Subject: JFK's Death **Obv:** Value "IIS" in center of 6-pointed cross, lilies in angles **Obv. Legend:** PRO PROSPERITATE MUNDI **Rev:** Bust of Kennedy left in sprays **Rev. Legend:** KENNEDY + 22 • X1 • 1963 **Edge:** Plain

Date	Mintage	F	VF	XF	Unc	BU
ND(1963) Proof	—	Value: 450				

**X# M291 2-1/2 DUCAT**

8.6250 g., 0.9800 Gold 0.2717 oz. AGW, 26 mm. **Obv:**

Value "IIS" in center of 6-pointed cross, lilies in angles **Obv. Legend:** PRO PROSPERITATE MUNDI **Rev:** Bust of Pope Paul VI left **Edge:** Plain

Date	Mintage	F	VF	XF	Unc	BU
1963 Proof	—	Value: 465				

**X# M137 2-1/2 DUCAT**

8.6250 g., 0.9800 Gold 0.2717 oz. AGW, 26 mm.

Subject: JFK Visits Europe **Obv:** Value "IIS" in center of 6-pointed cross, lilies in angles **Obv. Legend:** PRO PROSPERITATE MUNDI **Rev:** Bust of Kennedy left, shield below in sprays **Rev. Legend:** U.S. PRESIDENT J. F. KENNEDY VISITS EUROPE **Edge:** Plain

Date	Mintage	F	VF	XF	Unc	BU
1963 Proof	—	Value: 465				

**X# M208 2-1/2 DUCAT**

8.6250 g., 0.9800 Gold 0.2717 oz. AGW, 26 mm.

Subject: Canada's Centennial **Obv:** Value "IIS" in center of 6-arm cross **Obv. Legend:** PRO PROSPERITATE MUNDI **Rev:** Bust of Indian maiden left **Rev. Legend:** CANADA PATRIA NOSTRA **Edge:** Plain

Date	Mintage	F	VF	XF	Unc	BU
ND(1967) Proof	—	Value: 465				

**X# M5 5 DUCAT**

17.5000 g., 0.9800 Gold 0.5514 oz. AGW, 35.20 mm.

Series: Rome, Eternal City **Obv:** Value "V" in center of 6-pointed cross, lilies in angles **Obv. Legend:** PRO PROSPERITATE MUNDI **Rev:** Archways **Rev. Legend:** FAMA PERENIS ERIT - ROMA AETERNA **Edge:** Plain **Note:** Prev. X#M6.

Date	Mintage	F	VF	XF	Unc	BU
1947 Proof	—	Value: 900				

**X# M13 5 DUCAT**

17.2500 g., 0.9800 Gold 0.5435 oz. AGW, 35.2 mm.

Subject: 800th Anniversary Coronation of Henry II of Austria **Obv:** Value "V" in center of 6-pointed cross, lilies in angles **Obv. Legend:** PRO PROSPERITATE MUNDI **Rev:** Crowned Henry II standing facing, head left, holding church and sword **Rev. Legend:** A • D • MCLVI AUSTRIA DUCATUS INSTAURATUS • HEINRICH JOSOMIR GOTT • **Edge:** Plain

Date	Mintage	F	VF	XF	Unc	BU
1956 Proof	—	Value: 900				

**X# M9 5 DUCAT**17.2500 g., 0.9800 Gold 0.5435 oz. AGW **Subject:**

200th Anniversary Alcea Castle **Obv:** Value "V" in center of 6-pointed cross, lilies in angles **Obv. Legend:** PRO PROSPERITATE MUNDI **Rev:** Castle, shield at bottom **Rev. Legend:** CASTRUM ALCEA **Edge:** Plain

Date	Mintage	F	VF	XF	Unc	BU
ND(1957) Proof	—	Value: 900				

**X# M36 5 DUCAT**

17.2500 g., 0.9800 Gold 0.5435 oz. AGW, 35.2 mm.

Obv: Value "V" in center of 6-pointed cross, lilies in angles **Obv. Legend:** PRO PROSPERITATE MUNDI **Rev:** Bust of Maria Theresa left divides dates 1717 - 1780 **Rev. Legend:** MARIA • THERESA **Edge:** Plain

Date	Mintage	F	VF	XF	Unc	BU
1957 Proof	—	Value: 900				

**X# M71 5 DUCAT**

17.2500 g., 0.9800 Gold 0.5435 oz. AGW, 35.2 mm.

Series: Type I: Imperial Currency **Subject:** Children of Earth **Obv:** Value "V" in center of 6-pointed cross, lilies in angles **Obv. Legend:** PRO PROSPERITATE MUNDI **Rev:** Female nude standing facing, head 3/4 right **Rev. Legend:** OMNES EX EADEM TERRA NATI SUMUS • IMPERIUM MUNDI • **Edge:** Plain

Date	Mintage	F	VF	XF	Unc	BU
1959 Proof	—	Value: 925				

**X# M82 5 DUCAT**17.2500 g., 0.9800 Gold 0.5435 oz. AGW **Series:** Type

II: Imperial Currency **Subject:** Children of Earth **Obv:** Value "V" in center of 6-pointed cross, lilies in angles **Obv. Legend:** PRO PROSPERITATE MUNDI **Rev:** Radiant nude female standing facing, head 3/4 right **Rev. Legend:** OMNES EX EADEM TERRA NATI SUMUS • IMPERIUM MUNDI • **Edge:** Plain

Date	Mintage	F	VF	XF	Unc	BU
1960 Proof	—	Value: 925				

**X# M102 5 DUCAT**

17.2500 g., 0.9800 Gold 0.5435 oz. AGW, 35.2 mm.

Subject: Battle of Marathon **Obv:** Value "V" in center of 6-arm cross **Obv. Legend:** PRO PROSPERITATE MUNDI **Rev:** Athenian owl above helmeted head of Minerva left **Rev. Legend:** GRACIA • ANNO A.CHR.N.CDXC... **Edge:** Plain **Note:** Prev. X#M101.

Date	Mintage	F	VF	XF	Unc	BU
1960 Proof	—	Value: 900				

**X# M91 5 DUCAT**

17.2500 g., 0.9800 Gold 0.5435 oz. AGW, 35.2 mm.

Obv: Value "V" in center of 6-pointed cross, lilies in angles **Obv. Legend:** PRO PROSPERITATE MUNDI **Rev:** Bust of Pope John XXIII left **Rev. Legend:** IOANNES XXIII PONTIFEX MAXIMUS **Edge:** Plain **Note:** Prev. X#M109.

Date	Mintage	F	VF	XF	Unc	BU
1960 Proof	—	Value: 900				

X# M165 5 DUCAT

17.2500 g., 0.9800 Gold 0.5435 oz. AGW, 35.2 mm.
Subject: JFK's Death **Obv.:** Value "V" in center of 6-arm cross **Obv. Legend:** PRO PROSPERITATE MUNDI **Rev.:** Bust of Kennedy left in sprays **Rev. Legend:** KENNEDY + 22.X1.1963 **Edge:** Plain **Note:** Prev. X#M138.

Date	Mintage	F	VF	XF	Unc	BU
ND(1963) Proof	—	Value: 920				

X# M138 5 DUCAT

17.5000 g., 0.9800 Gold 0.5514 oz. AGW, 35.2 mm.
Subject: JFK Visits Europe **Obv.:** Value "V" in center of 6-pointed cross, lilies in angles **Obv. Legend:** PRO PROSPERITATE MUNDI **Rev.:** Bust of Kennedy left, shield in sprays below **Rev. Legend:** U.S. PRESIDENT J. F. KENNEDY VISITS EUROPE **Edge:** Plain

Date	Mintage	F	VF	XF	Unc	BU
1963 Proof	—	Value: 920				

**X# M6 10 DUCAT**

39.9600 g., 0.9800 Gold 1.2590 oz. AGW, 50 mm.
Obv.: Value "X" in center of 6-pointed cross, lilies in angles **Obv. Legend:** PRO PROSPERITATE MUNDI **Rev.:** Archways **Rev. Legend:** FAMA PERENNIS ERIT - ROMA AETERNA **Edge:** Plain

Date	Mintage	F	VF	XF	Unc	BU
1947 Proof	—	Value: 2,000				

**X# M11 10 DUCAT**

34.5000 g., 0.9800 Gold 1.0870 oz. AGW, 50 mm.
Obv.: Value "X" in center of 6-pointed cross, lilies in angles **Obv. Legend:** * AVORUM NON MORITURA VIRTUS * **Rev.:** Prince Ludvig Wilhelm of Baden horseback left **Rev. Legend:** LUDOVICUS WILHELMUS PRINCEPS BADENSIS **Edge:** Plain

Date	Mintage	F	VF	XF	Unc	BU
1955 Proof	—	Value: 1,750				

**X# M7 10 DUCAT**

35.3400 g., 0.9800 Gold 1.1134 oz. AGW, 51 mm.
Subject: Liberation of West Germany **Obv.:** Value "X" in center of 6-pointed cross, lilies in angles **Obv. Legend:** * SIGNATUS AD PRETIUM AURI CONSERVANDUM * **Rev.:** Old sailing ship **Rev. Legend:** GERMANIA LIBERTATEM RECUPERAVIT **Edge:** Plain

Date	Mintage	F	VF	XF	Unc	BU
1955 Proof	—	Value: 1,800				

**X# M14 10 DUCAT**

34.5000 g., 0.9800 Gold 1.0870 oz. AGW, 50 mm.
Subject: 800th Anniversary Coronation of Henry II of Austria **Obv.:** Value "X" in center of 6-pointed cross, lilies in angles **Obv. Legend:** PRO PROSPERITATE MUNDI **Rev.:** Crowned Henry II standing facing, head left, holding church and sword **Rev. Legend:** A • D • MCLVI AUSTRIA DUCATUS INSTAURATUS • HEINRICH JOSOMIR GOTT **Edge:** Plain

Date	Mintage	F	VF	XF	Unc	BU
1956 Proof	—	Value: 1,750				



Date	Mintage	F	VF	XF	Unc	BU
1955 Proof	—	Value: 1,800				

X# M16 10 DUCAT

35.3400 g., 0.9800 Gold 1.1134 oz. AGW, 51 mm.
Obv.: Value "X" in center of 6-pointed cross, lilies in angles **Obv. Legend:** SIGNATUS AD PRETIUM AURI CONSERVANDUM **Rev.:** Old sailing ship **Rev. Legend:** GERMANIA PACEM ET LIBERTATEM AMAT **Edge:** Plain

Date	Mintage	F	VF	XF	Unc	BU
1956 Proof	—	Value: 1,800				



X# M19 10 DUCAT

34.5000 g., 0.9800 Gold 1.0870 oz. AGW, 50 mm.
Subject: 700th Anniversary Hessen **Obv:** Value "X" in center of 6-pointed cross, lilies in angles **Obv. Legend:** PRO PROSPERITATE MUNDI **Rev:** Knight standing left with sword and Hessen shield **Rev. Legend:** * IN HONOR • HASSIAE * **Edge:** Plain

Date	Mintage	F	VF	XF	Unc	BU
1956 Proof	—					



X# M37 10 DUCAT

34.5000 g., 0.9800 Gold 1.0870 oz. AGW, 44.5 mm.
Obv: Value "X" in center of 6-pointed cross, lilies in angles **Obv. Legend:** PRO PROSPERITATE MUNDI **Rev:** Bust of Maria Theresa left divides dates 1717-1780 **Rev. Legend:** MARIA • THERESIA IMPERATRIX • GER • **Edge:** Plain

Date	Mintage	F	VF	XF	Unc	BU
1957 Proof	—					

(X37) 10 DUCAT

34.5000 g., 0.9800 Gold 1.0870 oz. AGW, 44.5 mm.
Obv: Value "X" in center of 6-pointed cross, lilies in angles **Obv. Legend:** PRO PROSPERITATE MUNDI **Rev:** Bust of Maria Theresa left divides dates 1717 - 1780 **Rev. Legend:** MARIA • THERESIA IMPERATRIX • GER • **Edge:** Plain

Date	Mintage	F	VF	XF	Unc	BU
1957 Proof	—					



X# M22 10 DUCAT

34.5000 g., 0.9800 Gold 1.0870 oz. AGW, 50 mm.
Subject: Peace and Liberation of West Germany **Obv:** Value "X" in center of 6-pointed cross, lilies in angles **Obv. Legend:** * AVORUM NON MORITURA VIRTUS * **Rev:** Sailing ship, shield at left **Rev. Legend:** GERMANIA PACEM ET LIBERTATEM AMAT **Edge:** Plain

Date	Mintage	F	VF	XF	Unc	BU
1957 Proof	—					



X# M8 10 DUCAT

34.5000 g., 0.9800 Gold 1.0870 oz. AGW, 50 mm.
Subject: 400th Anniversary Hall in Swabia **Obv:** Value "X" in center of 6-pointed cross, lilies in angles **Obv. Legend:** * AVORUM NON MORITURA VIRTUS * **Rev:** City view, 2 shields above **Rev. Legend:** IN HONOREM HALAE SUEVICAE **Edge:** Plain

Date	Mintage	F	VF	XF	Unc	BU
ND(1956) Proof	—					



X# M21 10 DUCAT

34.5000 g., 0.9800 Gold 1.0870 oz. AGW, 50 mm.
Subject: Denmark **Obv:** Value "X" in center of 6-pointed cross, lilies in angles **Obv. Legend:** * AVORUM NON MORITURA VIRTUS * **Rev:** Sailing ship **Rev. Legend:** DANEBROG DANIAE DECUS **Edge:** Plain

Date	Mintage	F	VF	XF	Unc	BU
1957 Proof	—					



X# M24 10 DUCAT

34.8700 g., 0.9800 Gold 1.0986 oz. AGW, 50 mm.
Subject: Return of Saarland to West Germany **Obv:** Eagle with shield on breast **Rev:** 11 shields around value **Rev. Legend:** • RÜCKKEHR DER SAAR • 1.JANUAR 1957

Date	Mintage	F	VF	XF	Unc	BU
1957 Proof	—					

**X# M28 10 DUCAT**

34.5000 g., 0.9800 Gold 1.0870 oz. AGW, 50 mm.
Subject: Security and Peace **Obv:** Germania seated left with shield and sprigs **Obv. Legend:** • KONRAD ADENAUER • SECVRITAS • ET • PAX. **Rev:** Head of Adenauer left **Edge:** Plain

Date	Mintage	F	VF	XF	Unc	BU
1957 Proof	—	Value: 1,750				

X# M32 10 DUCAT

34.5000 g., 0.9800 Gold 1.0870 oz. AGW, 50 mm.
Subject: Founding of Eltz Castle **Obv:** Value "X" in center of 6-pointed cross, lilies in angles **Rev:** Eltz castle **Edge:** Plain

Date	Mintage	F	VF	XF	Unc	BU
1957 Proof	—	Value: 1,750				

**X# M48 10 DUCAT**

34.5000 g., 0.9800 Gold 1.0870 oz. AGW, 50 mm.
Subject: 400th Anniversary Elizabeth I Coronation **Obv:** Value "X" in center of 6-pointed cross, lilies in angles **Obv. Legend:** • AVORUM NON MORITURA VIRTUS • **Rev:** The Fight for Freedom on the High Seas **Rev. Legend:** ELIZABETH I. 1558 - 1603 • IN MEM. REGNI ANGLIAE REGINAE **Edge:** Plain

Date	Mintage	F	VF	XF	Unc	BU
1958 Proof	—	Value: 1,750				

X# M46 10 DUCAT

34.5000 g., 0.9800 Gold 1.0870 oz. AGW, 50 mm.
Subject: Queen Nefertiti of Egypt **Obv:** Value "X" in center of 6-pointed cross, lilies in angles **Obv. Legend:** PRO PROSPERITATE MUNDI **Rev:** Head of Nefertiti left **Rev. Legend:** MATER OPERUM ATQUE ARTIFICIORUM • AEGYPTUS • **Edge:** Plain

Date	Mintage	F	VF	XF	Unc	BU
1958 Proof	—	Value: 1,750				

**X# M52 10 DUCAT**

34.7200 g., 0.9800 Gold 1.0939 oz. AGW, 50 mm.
Subject: 1000th Anniversary **Obv:** Value "X" in center of 6-pointed cross, lilies in angles **Obv. Legend:** • AVORUM NON MORITURA VIRTUS • **Rev:** Free Market, City of Trier **Rev. Legend:** FORUM CIVITATIS TREVERENSIS **Edge:** Plain

Date	Mintage	F	VF	XF	Unc	BU
1958 Proof	—	Value: 1,750				

**X# M56 10 DUCAT**

34.5000 g., 0.9800 Gold 1.0870 oz. AGW, 50 mm.
Subject: Free City of Hamburg, Germany **Obv:** Value "X" in center of 6-pointed cross, lilies in angles **Obv. Legend:** • AVORUM NON MORITURA VIRTUS • **Rev:** City view **Rev. Legend:** HAMBURGUM - CIV • HANSEAT • **Edge:** Plain

Date	Mintage	F	VF	XF	Unc	BU
1958 Proof	—	Value: 1,750				

**X# M60 10 DUCAT**

34.5000 g., 0.9800 Gold 1.0870 oz. AGW, 50 mm.
Subject: 800th Anniversary of Lubeck **Obv:** Value "X" in center of 6-pointed cross, lilies in angles **Obv. Legend:** • AVORUM NON MORITURA VIRTUS • **Rev:** Shield above castle **Rev. Legend:** IN HONOREM LUBECA **Rev. Inscription:** CONCORDIA DOMI/FORIS PAX **Edge:** Plain

Date	Mintage	F	VF	XF	Unc	BU
1958 Proof	—	Value: 1,750				

**X# M64 10 DUCAT**

34.8400 g., 0.9800 Gold 1.0977 oz. AGW **Subject:** Free City of Bremen, Member of Hanseatic League
Obv: Value "X" in center of 6-pointed cross, lilies in angles
Rev: Knight standing with sword and shield between buildings
Legend: * AVORUM NON MORITURA VIRTUS *
Rev. Legend: CIVITAS HANSEATICA - BREMA **Edge:** Plain

Date	Mintage	F	VF	XF	Unc	BU
1958 Proof	—	Value: 1,750				

**X# M50 10 DUCAT**

34.5000 g., 0.9800 Gold 1.0870 oz. AGW, 50 mm.
Subject: 1400th Anniversary City of Paris
Obv: Value "X" in center of 6-pointed cross, lilies in angles
Rev: City view, shield at bottom
Legend: * AVORUM NON MORITURA VIRTUS *
Rev. Legend: LUTETIA PARISIORUM CAPUT GALLIAE **Edge:** Plain

Date	Mintage	F	VF	XF	Unc	BU
1958 Proof	—	Value: 1,750				

X# M54 10 DUCAT

34.5000 g., 0.9800 Gold 1.0870 oz. AGW, 50 mm.
Subject: Augsberg
Obv: Value "X" in center of 6-pointed cross, lilies in angles
Rev: City view
Edge: Plain

Date	Mintage	F	VF	XF	Unc	BU
1958 Proof	—	Value: 1,750				

X# M58 10 DUCAT

34.5000 g., 0.9800 Gold 1.0870 oz. AGW, 50 mm.
Subject: Luneberg
Obv: Value "X" in center of 6-pointed cross, lilies in angles
Rev: City view
Edge: Plain

Date	Mintage	F	VF	XF	Unc	BU
1958 Proof	300	Value: 1,750				

**X# M62 10 DUCAT**

34.5000 g., 0.9800 Gold 1.0870 oz. AGW, 50 mm.
Subject: 800th Anniversary of Munich
Obv: Value "X" in center of 6-pointed cross, lilies in angles
Rev: City view, shield at bottom
Legend: * AVORUM NON MORITURA VIRTUS *
Rev. Legend: IN HONOREM CIVITATIS MONACENSIS **Edge:** Plain

Date	Mintage	F	VF	XF	Unc	BU
1958 Proof	—	Value: 1,750				

**X# M68 10 DUCAT**

34.5000 g., 0.9800 Gold 1.0870 oz. AGW, 50 mm.
Subject: 350th Anniversary Hudson in Manhattan
Obv: Value "X" in center of 6-pointed cross, lilies in angles

Obv. Legend: * AVORUM NON MORITURA VIRTUS
*** Rev:** Hudson's ship
Rev. Legend: A • D • MDCIX
 HENRICUS HUDSON INSULAM MANHATTAN
 APERUIT **Edge:** Plain

Date	Mintage	F	VF	XF	Unc	BU
1959 Proof	—	Value: 1,750				

**X# M72 10 DUCAT**

34.5000 g., 0.9800 Gold 1.0870 oz. AGW, 50 mm.
Series: Type I: Imperial Currency
Subject: Children of Earth
Obv: Value "X" in center of 6-pointed cross, lilies in angles
Rev. Legend: PRO PROSPERITATE MUNDI
Rev: Female nude standing facing, head 3/4 right
Rev. Legend: OMNES EX EADEM TERRA NATI SUMUS •
 IMPERIUM MUNDI • **Edge:** Plain

Date	Mintage	F	VF	XF	Unc	BU
1959 Proof	—	Value: 1,800				

X# M83 10 DUCAT

34.5000 g., 0.9800 Gold 1.0870 oz. AGW, 50 mm.
Series: Type II: Imperial Currency
Subject: Children of Earth
Obv: Value "X" in center of 6-pointed cross, lilies in angles
Rev. Legend: PRO PROSPERITATE MUNDI
Rev: Radiant nude female standing facing, head 3/4 right
Rev. Legend: OMNES EX EADEM TERRA NATI SUMUS •
 IMPERIUM MUNDI • **Edge:** Plain

Date	Mintage	F	VF	XF	Unc	BU
1960 Proof	—	Value: 1,800				

**X# M113 10 DUCAT**

34.5000 g., 0.9800 Gold 1.0870 oz. AGW, 44.50 mm.

Subject: Germania (Germany) - Eternally **Obv:** Value "X" in center of 6-pointed cross, lilies in angles **Obv. Legend:** PRO PROSPERITATE MUNDI **Rev:** Crowned bust of Germania facing 3/4 left, divides date **Rev. Legend:** GERMANIA AETERNA **Edge:** Plain

Date	Mintage	F	VF	XF	Unc	BU
1961 Proof	—	Value: 1,750				



X# M123 10 DUCAT

34.5000 g., 0.9800 Gold 1.0870 oz. AGW, 44.5 mm.
Subject: Reunion, Life For Germany **Obv:** Value "X" in center of 6-pointed cross, lilies in angles **Obv. Legend:** PRO PROSPERITATE MUNDI **Rev:** Germania kneeling between two children **Rev. Legend:** CONCORDIA SALUS **Edge:** Plain

Date	Mintage	F	VF	XF	Unc	BU
1961 Proof	—	Value: 1,150				



X# M139 10 DUCAT

34.5000 g., 0.9800 Gold 1.0870 oz. AGW, 50 mm.
Subject: JFK Visits Europe **Obv:** Value "X" in center of 6-pointed cross, lilies in angles **Obv. Legend:** PRO PROSPERITATE MUNDI **Rev:** Bust of Kennedy left, shield in sprays below **Rev. Legend:** U.S. PRESIDENT J. F. KENNEDY VISITS EUROPE **Edge:** Plain

Date	Mintage	F	VF	XF	Unc	BU
1963 Proof	—	Value: 1,800				

X# M25 20 DUCAT

69.0000 g., 0.9800 Gold 2.1739 oz. AGW, 50 mm.
Subject: Return of Saarland to West Germany **Obv:** Eagle with shield on breast **Rev:** 11 shields around value **Rev. Legend:** • RÜCKKEHR DER SAAR • 1. JANUAR 1957

Date	Mintage	F	VF	XF	Unc	BU
1957 Proof	—	Value: 3,500				



X# M29 20 DUCAT

69.0000 g., 0.9800 Gold 2.1739 oz. AGW, 50 mm.
Subject: Security and Peace **Obv:** Germania seated left with shield and sprigs **Obv. Legend:** • KONRAD ADENAUER • SECVRITAS • ET • PAX • **Rev:** Head of Adenauer left **Edge:** Plain

Date	Mintage	F	VF	XF	Unc	BU
1957 Proof	—	Value: 3,500				



X# M69 20 DUCAT

69.0000 g., 0.9800 Gold 2.1739 oz. AGW, 50 mm.
Subject: 350th Anniversary Hudson in Manhattan **Obv:** Value "XX" in center of 6-pointed cross, lilies in angles **Obv. Legend:** • AVORUM NON MORITUR VIRTUS • **Rev:** Hudson's ship **Rev. Legend:** A • D • MDCIX HENRICUS HUDSON INSULAM MANHATTAN APERUIT **Edge:** Plain

Date	Mintage	F	VF	XF	Unc	BU
1959 Proof	—	Value: 3,500				

X# M167 20 DUCAT

69.0000 g., 0.9800 Gold 2.1739 oz. AGW, 50 mm.
Subject: JFK's Death **Obv:** Value "XX" in center of 6-pointed cross, lilies in angles **Obv. Legend:** PRO PROSPERITATE MUNDI **Rev:** Bust of Kennedy left in sprays **Rev. Legend:** KENNEDY + 22.X1.1963 **Edge:** Plain **Note:** Prev. KM#M35.

Date	Mintage	F	VF	XF	Unc	BU
ND(1963) Proof	—	Value: 3,500				



X# M30 30 DUCAT

103.5000 g., 0.9800 Gold 3.2609 oz. AGW, 50 mm.
Subject: Security and Peace **Obv:** Germania seated left with shield and sprigs **Obv. Legend:** • KONRAD ADENAUER • SECVRITAS • ET • PAX • **Rev. Designer:** Head of Adenauer left **Edge:** Plain **Note:** Prev. Bruce #XM26.

Date	Mintage	F	VF	XF	Unc	BU
1957 Proof	—	Value: 5,250				

Berlin Thaler Issues

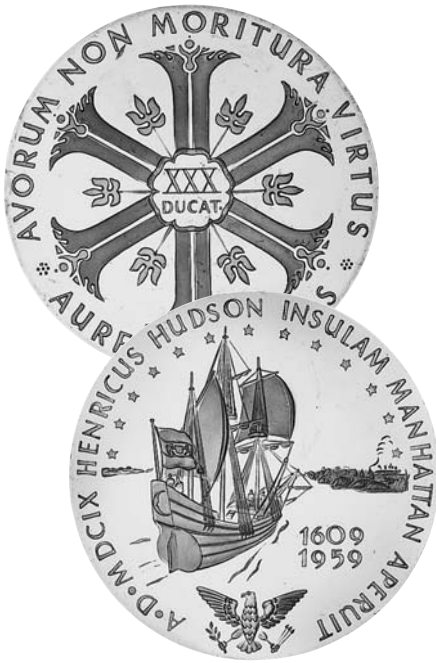
**X# M70 30 DUCAT**

103.5000 g., 0.9800 Gold 3.2609 oz. AGW, 50 mm.
Subject: 350th Anniversary Hudson in Manhattan **Obv:** Value XX in center of 6-pointed cross, lilies in angles
Obv. Legend: ★ AVORUM NON MORITURA VIRTUS
★ Rev: Hudson's ship **Rev. Legend:** A • D • MDCIX
 HENRICUS HUDSON INSULAM MANHATTAN
 APERUIT **Edge:** Plain

Date	Mintage	F	VF	XF	Unc	BU
1959 Proof	—	Value: 5,250				

**X# M375 THALER**

23.0000 g., 1.0000 Silver 0.7394 oz. ASW

Date	Mintage	F	VF	XF	Unc	BU
1990 Proof	—	Value: 45.00				

X# M376 THALER

Brass Gilt

Date	Mintage	F	VF	XF	Unc	BU
1990 Proof	—	Value: 25.00				

X# M377 THALER

Bronze Antique

Date	Mintage	F	VF	XF	Unc	BU
1990 Proof	—	Value: 20.00				

Hamburg Mint Issues

**X# M168 30 DUCAT**

103.5000 g., 0.9800 Gold 3.2609 oz. AGW, 50 mm.
Subject: JFK's Death **Obv:** Value "XXX" in center of 6-pointed cross, lilies in angles **Obv. Legend:** PRO PROSPERITATE MUNDI **Rev:** Bust of Kennedy left in sprays **Rev. Legend:** KENNEDY + 22.XI.1963 **Edge:** Plain **Note:** Prev. X#M141.

Date	Mintage	F	VF	XF	Unc	BU
ND(1963) Proof	—	Value: 5,250				

**X# M351 5 REICHSMARK**

155.6706 g., 0.9990 Silver 4.9997 oz. ASW, 71 mm.

Subject: 160th Anniversary Bremerhaven Harbor
Facility Note: Illustration reduced.

Date	Mintage	F	VF	XF	Unc	BU
1987	1,500	—	—	—	—	275

**X# M352 5 REICHSMARK**

373.6096 g., 0.9990 Gold 11.999 oz. AGW, 71 mm.

Subject: 160th Anniversary Bremerhaven Harbor
Facility Note: Illustration reduced.

Date	Mintage	F	VF	XF	Unc	BU
1987	250	—	—	—	—	20,000

Square Deal
Productions Issues**X# M401 MARK**

8.5000 g., 0.9990 Silver 0.2730 oz. ASW **Issuer:**

Münzprägstatt München (Munich) **Obv:** Arms **Obv. Legend:** BUNDESREPUBLIK DEUTSCHLAND **Rev:** Large value between oak leaves **Edge:** Plain **Shape:** Square **Note:** 23.7x23.7mm.

Date	Mintage	F	VF	XF	Unc	BU
2001 Proof	10,000	Value: 60.00				



X# M401a MARK
 0.5800 Gold **Issuer:** Münsprägstatt München (Munich)
Obv: Arms **Obv. Legend:** BUNDESREPUBLIK
 DEUTSCHLAND **Rev:** Large value between oak leaves
Edge: Plain **Shape:** Square **Note:** 23.7x23.7mm.

Date	Mintage	F	VF	XF	Unc	BU
2001 Proof	2,500	Value: 400				

PATTERNS

INA Issues



X# Pn101 PFENNIG
 Copper **Obv:** Oak leaf sprig **Obv. Legend:**
 BUNDESREPUBLIK DEUTSCHLAND **Rev:** Large
 value "1" in sprays on country outline **Edge:** Plain

Date	Mintage	F	VF	XF	Unc	BU
2005 Prooflike	—	—	—	—	—	1.50



X# Pn102 2 PFENNIG
 Copper **Obv:** Oak leaf sprig **Obv. Legend:**
 BUNDESREPUBLIK DEUTSCHLAND **Rev:** Large
 value "2" in sprays on country outline **Edge:** Plain

Date	Mintage	F	VF	XF	Unc	BU
2005 Prooflike	—	—	—	—	—	2.00



X# Pn103 5 PFENNIG
 Brass **Obv:** Oak leaf sprig **Obv. Legend:**
 BUNDESREPUBLIK DEUTSCHLAND **Rev:** Large
 value "5" in sprays on country outline **Edge:** Plain

Date	Mintage	F	VF	XF	Unc	BU
2005 Prooflike	—	—	—	—	—	2.50



X# Pn104 10 PFENNIG
 Brass **Obv:** Oak leaf sprig **Obv. Legend:**
 BUNDESREPUBLIK DEUTSCHLAND **Rev:** Large value
 "10" in sprays on country outline

Date	Mintage	F	VF	XF	Unc	BU
2005 Prooflike	—	—	—	—	—	3.00



X# Pn105 50 PFENNIG
 Copper-Nickel **Obv:** Large value "50" **Obv. Legend:**
 ★ BUNDESREPUBLIK ★ DEUTSCHLAND **Rev:**
 Woman kneeling planting oak tree **Edge:** Plain

Date	Mintage	F	VF	XF	Unc	BU
2005 Prooflike	—	—	—	—	—	3.50



X# Pn106 MARK
 Copper-Nickel **Subject:** 125th Anniversary of Cologne
 Cathedral **Obv:** Eagle **Obv. Legend:**
 BUNDESREPUBLIK DEUTSCHLAND **Rev:** Cologne
 Cathedral **Rev. Legend:** DER KOLNER DOM 125
 JAHRE VOLLENDET

Date	Mintage	F	VF	XF	Unc	BU
2005 Prooflike	—	—	—	—	—	4.00



X# Pn107 2 MARK
 Copper-Nickel **Subject:** 350th Anniversary Birth of
 Ludwig von Baden **Obv:** Eagle **Obv. Legend:**
 BUNDESREPUBLIK DEUTSCHLAND **Rev:** Armored
 bust of Ludwig von Baden right **Rev. Legend:** LUDWIG
 WILHELM MARKGRAF VON BADEN **Edge:** Plain

Date	Mintage	F	VF	XF	Unc	BU
2005 Prooflike	—	—	—	—	—	6.00



X# Pn108 5 MARK
 Copper-Nickel **Subject:** 200th Anniversary Death of
 Johann C. F. von Schiller **Obv:** Eagle **Obv. Inscription:**
 BUNDESREPUBLIK / DEUTSCHLAND **Rev:** Portrait of
 Schiller right **Rev. Inscription:** FRIEDRICH - VON -
 SCHILLER **Edge:** Plain

Date	Mintage	F	VF	XF	Unc	BU
2005 Prooflike	—	—	—	—	—	8.00

MINT SETS

X#	Date	Mintage	Identification	Issue Price	Mkt Val
XMS2	2005 (8)	—	X#Pn1-Pn8	—	20.00
1					

GHANA

REPUBLIC

MEDALLIC COINAGE



X# 2 CROWN
 Copper-Nickel **Subject:** OAU summit meeting **Note:**
 Prev. KM#M1.

Date	Mintage	F	VF	XF	Unc	BU
1965 Proof	10,000	Value: 18.50				

X# 3 CROWN
 28.2800 g., 0.9250 Silver 0.8410 oz. ASW **Note:** Prev.
 KM#M2.

Date	Mintage	F	VF	XF	Unc	BU
1965 Proof	1,000	Value: 50.00				

X# 4 CROWN
 28.2800 g., 0.9170 Gold 0.8337 oz. AGW **Note:** Prev.
 KM#M3.

Date	Mintage	F	VF	XF	Unc	BU
1965 Proof	50	Value: 1,450				



X# 1 2 POUNDS
 15.9800 g., 0.9170 Gold 0.4711 oz. AGW **Subject:**
 Republic Day **Note:** Prev. KM#M5.

Date	Mintage	F	VF	XF	Unc	BU
ND(1960) Proof	15,000	Value: 775				

**X# 5 2 POUNDS**

15.9800 g., 0.9170 Gold 0.4711 oz. AGW **Subject:**
OAU Summit Meeting **Note:** Prev. KM#M4.

Date	Mintage	F	VF	XF	Unc	BU	
1965 Proof	2,020	Value: 850					

**X# 6 2 POUNDS**

15.9800 g., 0.9170 Gold 0.4711 oz. AGW **Subject:**
Kotoka **Obv:** Arms with date below **Rev:** Bust of Kotoka
1/2 left **Note:** Prev. KM#M6.

Date	Mintage	F	VF	XF	Unc	BU	
1968 Proof	2,000	Value: 875					

X# 7 2 POUNDS

15.9800 g., 0.9170 Gold 0.4711 oz. AGW **Subject:**
Freedom in Unity **Note:** Prev. KM#M7.

Date	Mintage	F	VF	XF	Unc	BU	
1973 Proof	2,000	Value: 850					

X# 8 2 POUNDS

15.9800 g., 0.9170 Gold 0.4711 oz. AGW **Subject:**
Operation Feed Yourself **Obv:** Native planting crops
Rev: Arms and date **Note:** Prev. KM#M8.

Date	Mintage	F	VF	XF	Unc	BU	
1975 Proof	—	Value: 850					

**X# 9 2 POUNDS**

19.6700 g., 0.9170 Gold 0.5799 oz. AGW **Subject:**
20th Anniversary of Independence **Note:** Prev. KM#M9.

Date	Mintage	F	VF	XF	Unc	BU	
ND(1977) Proof	4,397	Value: 950					

X# 9a 2 POUNDS

11.8800 g., Silver **Subject:** 20th Anniversary of
Independence **Note:** Prev. KM#M9a.

Date	Mintage	F	VF	XF	Unc	BU	
ND(1977) Proof	—	Value: 35.00					

**X# 10 4 POUNDS**

39.5400 g., 0.9170 Gold 1.1657 oz. AGW **Subject:**
20th Anniversary of Independence **Note:** Prev.
KM#M10.

Date	Mintage	F	VF	XF	Unc	BU	
ND(1977) Proof	300	Value: 1,850					

**X# 37 10 SIKA**

25.3000 g., Copper-Nickel, 38.6 mm. **Obv:** National
arms **Rev:** Two multicolor fish **Edge:** Reeded

Date	Mintage	F	VF	XF	Unc	BU	
2000 Proof	—	Value: 35.00					

**X# 22 10 SIKA**

26.1000 g., Copper-Nickel, 38.5 mm. **Subject:** Marine
Life Protection **Obv:** National arms **Rev:** Multicolor fish
scene **Edge:** Reeded

Date	Mintage	F	VF	XF	Unc	BU
1997	—	—	—	—	32.50	—

**X# 15 100 SIKA**

25.0500 g., 0.9990 Silver 0.8045 oz. ASW, 38.6 mm.
Subject: Marine Life Protection **Obv:** National arms
Rev: Multicolor fish scene **Edge:** Reeded

Date	Mintage	F	VF	XF	Unc	BU	
1997 Proof	—	Value: 60.00					

**X# 23 10 SIKA**

26.1000 g., Copper-Nickel, 38.5 mm. **Subject:** Marine
Life Protection **Obv:** National arms **Rev:** Multicolor fish
scene **Edge:** Reeded

Date	Mintage	F	VF	XF	Unc	BU
2000	—	—	—	—	32.50	—

**X# 24 100 SIKA**

19.8400 g., 0.9990 Silver 0.6372 oz. ASW, 40.5 mm.
Subject: The Santa Maria **Obv:** National arms **Rev:**
Sail ship **Edge:** Reeded

Date	Mintage	F	VF	XF	Unc	BU	
2000 Proof	—	Value: 50.00					



X# 25 100 SIKA

31.0200 g., 0.9990 Silver 0.9963 oz. ASW, 38.6 mm.
Obv: National arms **Rev:** Uniformed General Acheampong **Edge:** Reeded

Date	Mintage	F	VF	XF	Unc	BU
2002	—	—	—	—	40.00	50.00



X# 26 100 SIKA

31.1100 g., 0.9990 Silver 0.9992 oz. ASW, 38.7 mm.
Subject: Year of the Horse **Obv:** Chinese building **Rev:** Gold plated horse facing right **Edge:** Reeded

Date	Mintage	F	VF	XF	Unc	BU
ND(2002) Proof	—	Value: 65.00		—	—	—



X# 27 100 SIKA

31.1100 g., 0.9990 Silver 0.9992 oz. ASW, 38.7 mm.
Subject: Year of the Horse **Obv:** Chinese building **Rev:** Gold plated horse facing left **Edge:** Reeded

Date	Mintage	F	VF	XF	Unc	BU
ND(2002) Proof	—	Value: 65.00		—	—	—



X# 31 100 SIKA

25.0000 g., Copper-Nickel, 38.6 mm. **Subject:** 50th Anniversary of Elizabeth II's Coronation **Obv:** Queen Elizabeth II above Ghana's national arms **Rev:** Young Q. Elizabeth II below small crown **Edge:** Reeded

Date	Mintage	F	VF	XF	Unc	BU
ND(2003)	—	—	—	—	10.00	12.00



X# 33 100 SIKA

25.0000 g., Copper-Nickel, 38.6 mm. **Obv:** Queen Elizabeth II above Ghana's national arms **Rev:** Prince William working a computer mouse **Edge:** Reeded

Date	Mintage	F	VF	XF	Unc	BU
2003	—	—	—	—	10.00	12.00

X# 35 100 SIKA

25.0000 g., Copper-Nickel, 38.6 mm. **Obv:** Queen Elizabeth II above Ghana's national arms **Rev:** Queen Mother **Edge:** Reeded

Date	Mintage	F	VF	XF	Unc	BU
ND(2003)	—	—	—	—	10.00	12.00

X# 38 200 SIKA

62.1700 g., 0.9990 Silver 1.9967 oz. ASW, 46.78 mm.
Subject: 40th Anniversary Assassination of President J. F. Kennedy - The End of Camelot **Obv:** National shield **Rev:** Head 3/4 left **Edge:** Plain, gilt

Date	Mintage	F	VF	XF	Unc	BU
2003 Proof	—	Value: 100		—	—	—

X# 39 200 SIKA

62.5400 g., 0.9990 Silver 2.0086 oz. ASW, 47.43 mm.
Subject: 40th Anniversary Assassination of President J. F. Kennedy - The End of Camelot **Obv:** National shield **Rev:** Head left with him as a child standing facing **Edge:** Plain

Date	Mintage	F	VF	XF	Unc	BU
2003 Proof	—	Value: 100		—	—	—

X# 40 200 SIKA

62.5900 g., 0.9990 Silver 2.0102 oz. ASW, 47.41 mm.
Subject: 40th Anniversary Assassination of President J. F. Kennedy - The End of Camelot **Obv:** National shield **Rev:** Busts of Jackie and Jack Kennedy facing **Edge:** Plain

Date	Mintage	F	VF	XF	Unc	BU
2003 Proof	—	Value: 100		—	—	—



X# 19 500 SIKA

31.1035 g., 0.9990 Silver 0.9990 oz. ASW, 40 mm.
Subject: 2004 Olympics **Obv:** National arms **Rev:** High relief chariot **Edge:** Reeded

Date	Mintage	F	VF	XF	Unc	BU
2001 Antique Finish	15,000	—	—	—	60.00	—



X# 20 500 SIKA

26.0000 g., 0.9990 Silver Gilt 0.8350 oz. ASW, 22 mm.
Subject: Japanese Royal Baby **Obv:** Queen Elizabeth's portrait above national arms **Rev:** Red heart shaped crystal in hollowed out surface **Edge:** Plain

Date	Mintage	F	VF	XF	Unc	BU
2001	2,000	—	—	—	175	—



X# 30 500 SIKA

25.0000 g., 0.9250 Silver 0.7435 oz. ASW, 38.6 mm.
Obv: Queen Elizabeth II above Ghana's national arms

Rev: Queen Elizabeth II, Crown Prince Charles, Prince William **Edge:** Reeded

Date	Mintage	F	VF	XF	Unc	BU
2001 Proof	5,000	Value: 55.00				



X# 16 500 SIKA

4.9500 g., 0.3750 Gold 0.0597 oz. AGW, 22 mm.
Subject: Queen Elizabeth's Golden Jubilee **Obv:** St. George **Rev:** Young multicolor portrait of the Queen **Edge:** Reeded

Date	Mintage	F	VF	XF	Unc	BU
2002 Proof	1,000	Value: 150				



X# 21 500 SIKA

31.1000 g., 0.9990 Silver 0.9988 oz. ASW, 40 mm.
Subject: Olympics **Obv:** National arms **Rev:** Ancient athlete raised design **Edge:** Plain **Note:** Design fits into the 10 francs KM-91 coin design of the Democratic Republic of the Congo

Date	Mintage	F	VF	XF	Unc	BU
2002 Antiqued finish	—	—	—	—	60.00	—



X# 34 500 SIKA

25.0000 g., 0.9250 Silver 0.7435 oz. ASW, 38.6 mm.
Obv: Queen Elizabeth II above Ghana's national arms **Rev:** Prince William working a computer mouse **Edge:** Reeded

Date	Mintage	F	VF	XF	Unc	BU
2003 Proof	5,000	Value: 50.00				



X# 17 500 SIKA

24.9300 g., 0.9000 Silver 0.7213 oz. ASW, 38.6 mm.
Subject: Ancient Navigator's **Obv:** National arms below Queen Elizabeth's head right **Rev:** Ancient Egyptian boat with rowers **Edge:** Reeded

Date	Mintage	F	VF	XF	Unc	BU
2002 Proof	—	Value: 60.00				



X# 29 500 SIKA

15.2200 g., 0.9000 Silver 0.4404 oz. ASW, 34 mm.
Obv: Queen Elizabeth II above small national arms **Rev:** Bull elephant **Edge:** Reeded

Date	Mintage	F	VF	XF	Unc	BU
2002 Proof	—	Value: 30.00				



X# 36 500 SIKA

25.0000 g., 0.9250 Silver 0.7435 oz. ASW, 38.6 mm.
Obv: Queen Elizabeth II above Ghana's national arms **Rev:** Queen Mother **Edge:** Reeded

Date	Mintage	F	VF	XF	Unc	BU
ND(2003) Proof	5,000	Value: 50.00				



X# 18 500 SIKA

24.9300 g., 0.9000 Silver 0.7213 oz. ASW, 38.6 mm.
Subject: Ancient Navigators **Obv:** National arms below Queen Elizabeth's head right **Rev:** Ancient Phoenician ship **Edge:** Reeded

Date	Mintage	F	VF	XF	Unc	BU
2002 Proof	—	Value: 60.00				

X# 32 500 SIKA

25.0000 g., 0.9250 Silver 0.7435 oz. ASW, 38.6 mm.
Subject: 50th Anniversary of Elizabeth II's Coronation **Obv:** Queen Elizabeth II above Ghana's national arms **Rev:** Young Elizabeth II below small crown **Edge:** Reeded

Date	Mintage	F	VF	XF	Unc	BU
ND(2003) Proof	5,000	Value: 50.00				



X# 28 500 SIKA

26.1000 g., 0.9250 Silver 0.7762 oz. ASW, 40 mm.
Obv: National arms **Rev:** Leatherback sea turtle **Edge:** Reeded

Date	Mintage	F	VF	XF	Unc	BU
2003 Proof	5,000	Value: 42.50				

GIBRALTAR

BRITISH COLONY

MEDALLIC / INA RETRO ISSUE



X# M6 10 REALES

Silver, 40.98 mm. **Obv:** Laureate bust right **Obv. Legend:** GEORGIUS III DEI GRATIA REX. **Rev:** Hibernia seated left with shield, key below **Rev. Legend:** GIBRALTAR **Edge:** Plain

Date	Mintage	F	VF	XF	Unc	BU
1808 (2007) Proof	—	—	—	—	—	Value: 75.00
1808 (2007) Matte Proof	—	—	—	—	—	Value: 75.00

X# M6a 10 REALES

Copper, 40.98 mm. **Obv:** Laureate bust right **Obv. Legend:** GEORGIUS III DEI GRATIA REX. **Rev:** Hibernia seated left with shield, key below **Rev. Legend:** GIBRALTAR **Edge:** Plain

Date	Mintage	F	VF	XF	Unc	BU
1808 (2007) Proof	500	—	—	—	—	Value: 25.00

X# M6b 10 REALES

Aluminum, 40.98 mm. **Obv:** Laureate bust right **Obv. Legend:** GEORGIUS III DEI GRATIA REX. **Rev:** Hibernia seated left with shield, key below **Rev. Legend:** GIBRALTAR **Edge:** Plain

Date	Mintage	F	VF	XF	Unc	BU
1808 (2007) Proof	500	—	—	—	—	Value: 25.00

X# M6c 10 REALES

Pewter, 40.98 mm. **Obv:** Laureate bust right **Obv. Legend:** GEORGIUS III DEI GRATIA REX. **Rev:** Hibernia seated left with shield, key below **Rev. Legend:** GIBRALTAR **Edge:** Plain

Date	Mintage	F	VF	XF	Unc	BU
1808 (2007) Proof	500	—	—	—	—	Value: 25.00

X# M6d 10 REALES

Copper Plated Bronze, 40.98 mm. **Obv:** Laureate bust right **Obv. Legend:** GEORGIUS III DEI GRATIA REX. **Rev:** Hibernia seated left with shield, key below **Rev. Legend:** GIBRALTAR **Edge:** Plain

Date	Mintage	F	VF	XF	Unc	BU
1808 (2007) Proof	500	—	—	—	—	Value: 25.00

X# M6e 10 REALES

Nickel-Silver, 40.98 mm. **Obv:** Laureate bust right **Obv. Legend:** GEORGIUS III DEI GRATIA REX. **Rev:** Hibernia seated left with shield, key below **Rev. Legend:** GIBRALTAR **Edge:** Plain

Date	Mintage	F	VF	XF	Unc	BU
1808 (2007) Proof	500	—	—	—	—	Value: 25.00

X# M6f 10 REALES

Goldine, 40.98 mm. **Obv:** Laureate bust right **Obv. Legend:** GEORGIUS III DEI GRATIA REX. **Rev:** Hibernia seated left with shield, key below **Rev. Legend:** GIBRALTAR **Edge:** Plain

Date	Mintage	F	VF	XF	Unc	BU
1808 (2007) Proof	500	—	—	—	—	Value: 25.00

X# M6g 10 REALES

Gold, 40.98 mm. **Obv:** Laureate bust right **Obv. Legend:** GEORGIUS III DEI GRATIA REX. **Rev:** Hibernia seated left with shield, key below **Rev. Legend:** GIBRALTAR **Edge:** Plain

Date	Mintage	F	VF	XF	Unc	BU
1808 (2007) Proof	—	—	—	—	—	Value: 2,500

MEDALLIC COINAGE

Richard Lobel Series



X# M1 CROWN

Bronze, 38.17 mm. **Subject:** Edward VIII **Obv:** Bust left **Obv. Legend:** EDWARD • VIII • KING • & • EMPEROR **Rev:** Castle, lion left with key **Edge:** Plain

Date	Mintage	F	VF	XF	Unc	BU
1936 Proof	1,000	—	—	—	—	Value: 20.00

X# M1a CROWN

Copper-Nickel-Zinc, 38.17 mm. **Subject:** Edward VIII **Obv:** Bust left **Obv. Legend:** EDWARD • VIII • KING • & • EMPEROR **Rev:** Castle, lion left with key **Edge:** Plain

Date	Mintage	F	VF	XF	Unc	BU
1936 Proof	2,000	—	—	—	—	Value: 20.00

X# M1b CROWN

0.9167 Silver, 38.17 mm. **Subject:** Edward VIII **Obv:** Bust left **Obv. Legend:** EDWARD • VIII • KING • & • EMPEROR **Rev:** Castle, lion left with key **Edge:** Plain

Date	Mintage	F	VF	XF	Unc	BU
1936 Proof	200	—	—	—	—	Value: 60.00

X# M1c CROWN

Gold, 38.17 mm. **Subject:** Edward VIII **Obv:** Bust left **Obv. Legend:** EDWARD • VIII • KING • & • EMPEROR **Rev:** Castle, lion left with key **Edge:** Plain

Date	Mintage	F	VF	XF	Unc	BU
1936 Proof	—	—	—	—	—	Value: BV+5%



X# M2 SOVEREIGN

0.3750 Gold, 21.98 mm. **Subject:** Edward VIII **Obv:** Bust left **Obv. Legend:** EDWARD • VIII • KING • & • EMPEROR **Rev:** Castle, lion left with key **Edge:** Plain

Date	Mintage	F	VF	XF	Unc	BU
1936 Proof	200	—	—	—	—	Value: BV+5%

X# M2a SOVEREIGN

4.4200 g., Silver, 21.98 mm. **Subject:** Edward VIII **Obv:** Bust left **Obv. Legend:** EDWARD • VIII • KING • & • EMPEROR **Rev:** Castle, lion left with key **Edge:** Plain

Date	Mintage	F	VF	XF	Unc	BU
1936 Proof	—	—	—	—	—	Value: 12.50

FANTASY EURO PATTERNS



X# Pn1 EURO CENT

Copper Plated Steel, 16.8 mm. **Obv:** Anchor leaning on cargo **Rev:** Rayed head facing **Edge:** Plain

Date	Mintage	F	VF	XF	Unc	BU
2004	10,000	—	—	—	—	1.50
2004 Proof	5,000	—	—	—	—	Value: 2.50

X# Pn1a EURO CENT

Silver, 16.8 mm. **Obv:** Anchor leaning on cargo **Rev:** Rayed head facing **Edge:** Plain

Date	Mintage	F	VF	XF	Unc	BU
2004 Proof	300	—	—	—	—	Value: 7.00



X# Pn2 2 EURO CENT

Copper Plated Steel, 18.5 mm. **Obv:** Anchor leaning on cargo **Rev:** Rayed head facing **Edge:** Plain

Date	Mintage	F	VF	XF	Unc	BU
2004	10,000	—	—	—	—	2.00
2004 Proof	5,000	—	—	—	—	Value: 3.00

X# Pn2a 2 EURO CENT

Silver, 18.5 mm. **Obv:** Anchor leaning on cargo **Rev:** Rayed head facing **Edge:** Plain

Date	Mintage	F	VF	XF	Unc	BU
2004 Proof	300	—	—	—	—	Value: 8.00



X# Pn3 5 EURO CENT

Copper Plated Steel, 20.7 mm. **Obv:** Anchor leaning on cargo **Rev:** Rayed head facing

Date	Mintage	F	VF	XF	Unc	BU
2004	10,000	—	—	—	—	2.50
2004 Proof	5,000	—	—	—	—	Value: 3.50

X# Pn3a 5 EURO CENT

Silver, 20.7 mm. **Obv:** Anchor leaning on cargo **Rev:** Rayed head facing **Edge:** Plain

Date	Mintage	F	VF	XF	Unc	BU
2004 Proof	300	Value: 10.00				



X# Pn4 10 EURO CENT

Goldine, 19.3 mm. **Obv:** Medieval sailing ship **Rev:** Crowned lion upright with sword and shield at left **Edge:** Plain

Date	Mintage	F	VF	XF	Unc	BU
2004	10,000					3.00
2004 Proof	5,000	Value: 4.00				

X# Pn4a 10 EURO CENT

Silver, 19.3 mm. **Obv:** Medieval sailing ship **Rev:** Crowned lion upright with sword and shield at left **Edge:** Plain

Date	Mintage	F	VF	XF	Unc	BU
2004 Proof	300	Value: 12.00				



X# Pn5 20 EURO CENT

Goldine, 22 mm. **Obv:** Medieval sailing ship **Rev:** Crowned lion upright with sword and shield at left **Edge:** Plain

Date	Mintage	F	VF	XF	Unc	BU
2004	10,000					3.50
2004 Proof	5,000	Value: 5.00				

X# Pn5a 20 EURO CENT

Silver, 22 mm. **Obv:** Medieval sailing ship **Rev:** Crowned lion upright with sword and shield at left **Edge:** Plain

Date	Mintage	F	VF	XF	Unc	BU
2004 Proof	300	Value: 14.00				



X# Pn6 50 EURO CENT

Goldine, 24.3 mm. **Obv:** Medieval sailing ship **Rev:** Crowned lion upright with sword and shield at left **Edge:** Plain

Date	Mintage	F	VF	XF	Unc	BU
2004	10,000					4.00
2004 Proof	5,000	Value: 6.00				

X# Pn6a 50 EURO CENT

Silver, 24.3 mm. **Obv:** Medieval sailing ship **Rev:** Crowned lion upright with sword and shield at left **Edge:** Plain

Date	Mintage	F	VF	XF	Unc	BU
2004 Proof	300	Value: 18.00				



X# Pn7 EURO

Bi-Metallic Nickel center in Goldline ring, 22.8 mm. **Obv:** Spanish Colonial arms - "PLVS VLTRA" **Rev:** Woman standing behind seated man facing right - at right **Edge:** Plain

Date	Mintage	F	VF	XF	Unc	BU
2004	10,000					6.00
2004 Proof	5,000	Value: 7.50				

X# Pn7a EURO

Bi-Metallic Brass/Silver, 22.8 mm. **Obv:** Spanish Colonial arms - "PLVS VLTA" **Rev:** Woman standing behind seated man facing right - at right **Edge:** Plain

Date	Mintage	F	VF	XF	Unc	BU
2004 Proof	300	Value: 22.50				



X# Pn8 2 EURO

Bi-Metallic Goldline center in Nickel ring, 25.7 mm. **Obv:** Spanish Colonial arms - "PLVS VLTRA" **Rev:** Woman standing behind seated man facing right - at right **Edge:** Plain

Date	Mintage	F	VF	XF	Unc	BU
2004	10,000					8.00
2004 Proof	5,000	Value: 10.00				

X# Pn8a 2 EURO

Bi-Metallic Silver/Brass, 25.7 mm. **Obv:** Spanish Colonial arms - "PLVS VLTRA" **Rev:** Woman standing behind seated man facing right - at right **Edge:** Plain

Date	Mintage	F	VF	XF	Unc	BU
2004 Proof	300	Value: 28.50				

X# Pn9 5 EURO

Goldine, 36 mm. **Obv:** Spanish Colonial arms - "PLVS VLTRA" **Rev:** Justice seated facing right - at right **Edge:** Plain

Date	Mintage	F	VF	XF	Unc	BU
2004 Proof	5,000	Value: 12.50				

X# Pn9a 5 EURO

Silver, 36 mm. **Obv:** Spanish Colonial arms - "PLVS VLTRA" **Rev:** Justice seated facing right - at right **Edge:** Plain

Date	Mintage	F	VF	XF	Unc	BU
2004 Proof	300	Value: 45.00				

PIEFORTS

X#	Date	Mintage	Identification	Mkt Val
P2	1936	—	Crown. 0.9167 Silver. X#M1b.	100
P1	2004	300	5 Euro. Silver. X#Pn9a.	65.00

MINT SETS

X#	Date	Mintage	Identification	Issue Price	Mkt Val
XMS1	2004 (8)	10,000	X#Pn1-Pn8	—	30.00

PROOF SETS

X#	Date	Mintage	Identification	Issue Price	Mkt Val
XPS1	2004 (9)	5,000	X#Pn1-Pn9	—	50.00
XPS2	2004 (9)	300	X#Pn1a-Pn9a	—	165

GOLD COAST

BRITISH OUTPOST

MEDALLIC COINAGE - RICHARD LOBEL SERIES



X# 1 CROWN

Bronze **Subject:** Edward VIII **Obv:** Bust left **Obv. Legend:** EDWARD • VIII • KING • & • EMPEROR **Rev:** Supported arms **Edge:** Plain **Note:** Prev. X#1.

Date	Mintage	F	VF	XF	Unc	BU
1936 Proof	450	Value: 25.00				

X# 1a CROWN

Copper-Nickel-Zinc **Subject:** Edward VIII **Obv:** Bust left **Obv. Legend:** EDWARD • VIII • KING • & • EMPEROR **Rev:** Supported arms **Edge:** Plain

Date	Mintage	F	VF	XF	Unc	BU
1936 Proof	1,500	Value: 18.00				

X# 1b CROWN

0.9167 Silver **Subject:** Edward VIII **Obv:** Bust left **Obv. Legend:** EDWARD • VIII • KING • & • EMPEROR **Rev:** Supported arms **Edge:** Plain

Date	Mintage	F	VF	XF	Unc	BU
1936 Proof	150	Value: 100				

X# 1c CROWN

Gold **Subject:** Edward VIII **Obv:** Bust left **Obv. Legend:** EDWARD • VIII • KING • & • EMPEROR **Rev:** Supported arms **Edge:** Plain

Date	Mintage	F	VF	XF	Unc	BU
1936 Proof	—	Value: 1,500				

X# 2a SOVEREIGN

4.4200 g., Silver, 21.98 mm. **Subject:** Edward VIII **Obv:** Bust left **Obv. Legend:** EDWARD • VIII • KING • & • EMPEROR **Rev:** Supported arms **Rev. Legend:** GOLD COAST **Edge:** Plain

Date	Mintage	F	VF	XF	Unc	BU
1936 Proof	—	Value: 25.00				



X# 2 SOVEREIGN

0.3750 Gold, 21.98 mm. **Subject:** Edward VIII **Obv:** Bust left **Obv. Legend:** EDWARD • VIII • KING • & • EMPEROR **Rev:** Supported arms **Edge:** Reeded **Edge Lettering:** Plain **Note:** Prev. X#2.

Date	Mintage	F	VF	XF	Unc	BU
1936 Proof	—	Value: 250				

X# 3 SOVEREIGN

Gold, 21.98 mm. **Obv:** Head of Duchess, bust of Duke facing **Obv. Legend:** DUKE & DUCHESS OF WINDSOR **Rev:** Supported arms **Edge:** Reeded

Date	Mintage	F	VF	XF	Unc	BU
1987 Proof	—	—	—	—	—	—
		Value: 250				

X# 3a SOVEREIGN

4.4200 g., Silver, 21.98 mm. **Obv:** Head of Duchess, bust of Duke facing **Obv. Legend:** DUKE & DUCHESS OF WINDSOR **Rev:** Supported arms **Edge:** Reeded

Date	Mintage	F	VF	XF	Unc	BU
1987 Proof	—	—	—	—	—	—
		Value: 25.00				

PIEFORTS

X#	Date	Mintage	Identification	Mkt Val
P1	1936	—	Crown. 0.9167 Silver. X#1b.	200

GOUGH ISLAND

Gough Island, a possession of the United Kingdom, is a volcanic island located in the South Atlantic Ocean near Tristan De Cumba. It was named after Charles Gough who discovered it in 1731. In 2005, for the first time coinage was issued from Gough Island commemorating the World War II victory in Europe.

BRITISH DEPENDENCY

COLLECTOR COINAGE

Milled

X# 1 CROWN

28.2800 g., Copper-Nickel, 39 mm. **Ruler:** Elizabeth II **Subject:** 60th Anniversary - Victory in World War II **Obv:** Bust right **Rev:** Rising sun between 2 doves in flight above upper globe **Rev. Legend:** 1945 - VICTORY - 2005 **Edge:** Reeded

Date	Mintage	VG	F	VF	XF	Unc
2005	—	—	—	—	—	15.00

X# 1a CROWN

28.2800 g., 0.9000 Silver 0.8183 oz. ASW, 39 mm. **Ruler:** Elizabeth II **Subject:** 60th Anniversary - Victory in World War II **Obv:** Bust right **Rev:** Rising sun between two doves in flight above upper globe **Rev. Legend:** 1945 - VICTORY - 2005 **Edge:** Reeded

Date	Mintage	VG	F	VF	XF	Unc
2005	—	—	—	—	—	45.00

GREAT BRITAIN

WIZARD REALM

WIZARD COINAGE

X# 125 KNUT

7.0000 g., Copper, 25 mm. **Obv:** Druid bust left **Obv. Inscription:** GRINGOTTS BANK **Rev:** Goat left **Rev. Legend:** UNUM KNUT

Date	Mintage	F	VF	XF	Unc	BU
ND	—	—	—	—	10.00	—

X# 126 SICKLE

11.3000 g., Nickel Alloy, 32 mm. **Obv:** Druid bust left **Obv. Legend:** GRINGOTTS BANK **Rev:** Dragon in flight right **Rev. Legend:** UNUM SICKLE

Date	Mintage	F	VF	XF	Unc	BU
ND	—	—	—	—	8.50	12.50

X# 127 GALLEON

28.2800 g., Gilt, 38.6 mm. **Obv:** Druid bust left **Obv. Legend:** GRINGOTTS BANK **Rev:** Dragon in flight **Rev. Legend:** UNUM GALEON

Date	Mintage	F	VF	XF	Unc	BU
ND	—	—	—	—	17.50	20.00

KINGDOM

FANTASY PATTERNS



X# Pn3 TESTOON

Silver **Issuer:** Emery **Subject:** Lady Jane Grey **Obv:** Crowned bust 3/4 left **Obv. Legend:** IOAN:D G: ANG: FR: ET: HIB: REGINA **Rev:** Crowned rose divides crowned I - crowned R

Date	Mintage	F	VF	XF	Unc	BU
MDLIII (1553)	—	—	—	—	600	900

FANTASY COINAGE



X# 150 PENNY

1.5300 g., Silver Blackened metal possibly silver, 17 mm. **Obv:** King Arthur crowned bust facing **Rev:** Downward hand with extended middle finger

Date	Mintage	F	VF	XF	Unc	BU
ND (1970-2006)	—	—	—	—	—	—

KINGDOM

Resumed

TRADE COINAGE



X# TC1 DOLLAR

Silver **Obv. Legend:** FOR JEWELRY

Date	Mintage	F	VF	XF	Unc	BU
1908	—	—	8.50	13.50	22.00	—

PATTERNS

Including off metal strikes



X# Pn147 POUND

9.5000 g., 0.9250 Silver 0.2825 oz. ASW, 22.5 mm. **Ruler:** Elizabeth II **Obv:** Queen Elizabeth II **Rev:** Forth Railway Bridge **Edge:** Plain

Date	Mintage	F	VF	XF	Unc	BU
2003 Proof	7,500	—	—	—	—	Value: 50.00

X# Pn148 POUND

19.6190 g., 0.9166 Gold 0.5781 oz. AGW, 22.5 mm. **Ruler:** Elizabeth II **Obv:** Queen Elizabeth II **Rev:** Forth Railway Bridge **Edge:** Plain

Date	Mintage	F	VF	XF	Unc	BU
2003 Proof	3,000	—	—	—	—	Value: 900



X# Pn149 POUND

9.5000 g., 0.9250 Silver 0.2825 oz. ASW, 22.5 mm. **Ruler:** Elizabeth II **Obv:** Queen Elizabeth II **Rev:** Menai Straits Bridge **Edge:** Plain

Date	Mintage	F	VF	XF	Unc	BU
2003 Proof	7,500	—	—	—	—	Value: 50.00

X# Pn150 POUND

19.6190 g., 0.9166 Gold 0.5781 oz. AGW, 22.5 mm. **Ruler:** Elizabeth II **Obv:** Queen Elizabeth II **Rev:** Menai Straits Bridge **Edge:** Plain

Date	Mintage	F	VF	XF	Unc	BU
2003 Proof	3,000	—	—	—	—	Value: 900



X# Pn151 POUND

9.5000 g., 0.9250 Silver 0.2825 oz. ASW, 22.5 mm. **Ruler:** Elizabeth II **Obv:** Queen Elizabeth II **Rev:** Egyptian Arch Bridge **Edge:** Plain

Date	Mintage	F	VF	XF	Unc	BU
2003 Proof	7,500	—	—	—	—	Value: 50.00

X# Pn152 POUND

19.6190 g., 0.9166 Gold 0.5781 oz. AGW, 22.5 mm. **Ruler:** Elizabeth II **Obv:** Queen Elizabeth II **Rev:** Egyptian Arch Bridge **Edge:** Plain

Date	Mintage	F	VF	XF	Unc	BU
2003 Proof	3,000	—	—	—	—	Value: 900



X# Pn153 POUND

9.5000 g., 0.9250 Silver 0.2825 oz. ASW, 22.5 mm.
Ruler: Elizabeth II **Obv:** Queen Elizabeth II **Rev:** Millennium Bridge **Edge:** Plain

Date	Mintage	F	VF	XF	Unc	BU
2003 Proof	7,500	Value: 50.00				

X# Pn154 POUND

19.6190 g., 0.9166 Gold 0.5781 oz. AGW, 22.5 mm.
Ruler: Elizabeth II **Obv:** Queen Elizabeth II **Rev:** Millennium Bridge **Edge:** Plain

Date	Mintage	F	VF	XF	Unc	BU
2003 Proof	3,000	Value: 900				



X# Pn155 POUND

9.5000 g., 0.9250 Silver 0.2825 oz. ASW, 22.5 mm.
Ruler: Elizabeth II **Obv:** Queen Elizabeth II **Rev:** English Lion **Edge:** Plain

Date	Mintage	F	VF	XF	Unc	BU
2004 Proof	5,000	Value: 50.00				

X# Pn156 POUND

19.6190 g., 0.9166 Gold 0.5781 oz. AGW, 22.5 mm.
Ruler: Elizabeth II **Obv:** Queen Elizabeth II **Rev:** English Lion **Edge:** Plain

Date	Mintage	F	VF	XF	Unc	BU
2004 Proof	2,250	Value: 900				



X# Pn157 POUND

9.5000 g., 0.9250 Silver 0.2825 oz. ASW, 22.5 mm.
Ruler: Elizabeth II **Obv:** Queen Elizabeth II **Rev:** Welsh Dragon **Edge:** Plain

Date	Mintage	F	VF	XF	Unc	BU
2004 Proof	2,250	Value: 50.00				

X# Pn158 POUND

19.6190 g., 0.9166 Gold 0.5781 oz. AGW, 22.5 mm.
Ruler: Elizabeth II **Obv:** Queen Elizabeth II **Rev:** Welsh Dragon **Edge:** Plain

Date	Mintage	F	VF	XF	Unc	BU
2004 Proof	2,250	Value: 900				



X# Pn159 POUND

9.5000 g., 0.9250 Silver 0.2825 oz. ASW, 22.5 mm.
Ruler: Elizabeth II **Obv:** Queen Elizabeth II **Rev:** Northern Irish Hart **Edge:** Plain

Date	Mintage	F	VF	XF	Unc	BU
2004 Proof	5,000	Value: 50.00				

X# Pn160 POUND

19.6190 g., 0.9166 Gold 0.5781 oz. AGW, 22.5 mm.
Ruler: Elizabeth II **Obv:** Queen Elizabeth II **Rev:** Northern Irish Hart **Edge:** Plain

Date	Mintage	F	VF	XF	Unc	BU
2004 Proof	2,250	Value: 900				



X# Pn161 POUND

9.5000 g., 0.9250 Silver 0.2825 oz. ASW, 22.5 mm.
Ruler: Elizabeth II **Obv:** Queen Elizabeth II **Rev:** Scottish Unicorn **Edge:** Plain

Date	Mintage	F	VF	XF	Unc	BU
2004 Proof	5,000	Value: 50.00				

X# Pn162 POUND

19.6190 g., 0.9166 Gold 0.5781 oz. AGW, 22.5 mm.
Ruler: Elizabeth II **Obv:** Queen Elizabeth II **Rev:** Scottish Unicorn **Edge:** Plain

Date	Mintage	F	VF	XF	Unc	BU
2004 Proof	2,250	Value: 900				

TOKEN COINAGE



X# Tn11 GUINEA

Brass, 26 mm. **Ruler:** George III **Obv:** Laureate bust right **Obv. Legend:** GEORGIVS III DEI GRATIA **Rev:** Crowned "spade" shaped arms **Rev. Legend:** IN MEMORY OF THE GOOD OLD DAYS

Date	Mintage	VG	F	VF	XF	Unc
1797	—	1.00	2.00	3.00	6.50	10.00

MODEL COINAGE

Prince of Wales

Other 'MODEL' series such as this one exist, but are considered game counters and of little commercial value. Many exist with the name of LAUER, a German medal and token manufacturer.



X# 30 1/2 SOVEREIGN

Bronze, 19.5 mm. **Ruler:** Victoria **Obv:** Young head left **Obv. Legend:** VICTORIA QUEEN OF GREAT BRITAIN **Rev:** Crowned equestrian left in garter **Rev. Legend:** THE PRINCE OF WALES MODEL SOVE

Date	Mintage	VG	F	VF	XF	Unc
1849	—	2.50	4.50	8.00	15.00	—



X# 31 1/2 SOVEREIGN

Bronze, 19.5 mm. **Ruler:** Victoria **Obv:** Young head left **Obv. Legend:** VICTORIA QUEEN OF GREAT BRITAIN **Rev:** Crowned plumes in garter **Rev. Legend:** THE PRINCE OF WALES MODEL SOVE

Date	Mintage	VG	F	VF	XF	Unc
ND(1849)	—	2.50	4.50	8.00	15.00	—

Joseph Moore

Struck by Allen & Moore of Birmingham. Brilliant uncirculated examples command a premium of 50-60%

X# 1 1/32 FARTHING

Copper **Ruler:** Victoria **Obv:** Young head left

Date	Mintage	F	VF	XF	Unc	BU
1848	—	3.00	6.00	12.00	28.00	—



X# 2 1/16 FARTHING

Copper, 6 mm. **Ruler:** Victoria **Obv:** Young head left

Date	Mintage	F	VF	XF	Unc	BU
1848	—	3.00	6.00	12.00	28.00	—



X# 3 1/8 FARTHING

Copper, 8 mm. **Ruler:** Victoria **Obv:** Young head left

Date	Mintage	F	VF	XF	Unc	BU
1848	—	3.00	6.00	12.00	28.00	—



X# 4 1/4 FARTHING

Copper, 10 mm. **Ruler:** Victoria **Obv:** Young head left **Note:** X1-X4 were sold as a set in a case.

Date	Mintage	F	VF	XF	Unc	BU
1848	—	3.00	6.00	12.00	28.00	—



X# 5 1/2 FARTHING

Copper, 12 mm. **Ruler:** Victoria **Obv:** Gothic bust left

Date	Mintage	F	VF	XF	Unc	BU
1848	—	2.00	4.00	8.00	22.00	—



X# 6 MILLE

Copper, 18 mm. **Ruler:** Victoria **Obv:** Gothic bust left

Date	Mintage	F	VF	XF	Unc	BU
1854	—	3.00	6.00	12.00	28.00	—



X# 7 1/2 PENNY

Silver **Ruler:** Victoria **Obv:** Young head left at center, V-R flanking

Date	Mintage	F	VF	XF	Unc	BU
ND(1844)	—	60.00	100	150	275	—

X# 7a 1/2 PENNY

Copper Plated White Metal **Ruler:** Victoria **Obv:** Young head left at center, V-R flanking

Date	Mintage	F	VF	XF	Unc	BU
ND(1844)	—	9.00	16.00	30.00	75.00	—

X# 8 1/2 PENNY

Copper **Ruler:** Victoria **Obv:** Young head left at center, V-R flanking

Date	Mintage	F	VF	XF	Unc	BU
ND(1844)	—	9.00	16.00	30.00	75.00	—

X# 8a 1/2 PENNY

Copper And Brass **Ruler:** Victoria **Obv:** Young head left at center, V-R flanking

Date	Mintage	F	VF	XF	Unc	BU
ND(1844)	—	9.00	16.00	30.00	75.00	—

X# 8b 1/2 PENNY

Copper Plated White Metal **Ruler:** Victoria **Obv:** Young head left at center, V-R flanking

Date	Mintage	F	VF	XF	Unc	BU
ND(1844)	—	9.00	16.00	30.00	75.00	—



X# 21 1/2 PENNY

Copper, 8 mm. **Ruler:** Victoria **Obv:** Young head left, V-R flanking

Date	Mintage	F	VF	XF	Unc	BU
1848	—	3.00	6.00	12.00	32.00	—



X# 9 PENNY

Silver, 21 mm. **Ruler:** Victoria **Obv:** Young head left

Date	Mintage	F	VF	XF	Unc	BU
ND(1844)	—	60.00	100	170	250	400

X# 9a PENNY

Copper, 21 mm. **Ruler:** Victoria **Obv:** Young head left

Date	Mintage	F	VF	XF	Unc	BU
ND(1844)	—	7.00	12.00	22.00	50.00	90.00

X# 9b PENNY

Copper And Brass, 21 mm. **Ruler:** Victoria **Obv:** Young head left

Date	Mintage	F	VF	XF	Unc	BU
ND(1844)	—	7.00	12.00	22.00	50.00	90.00

X# 9c PENNY

Copper Plated White Metal, 21 mm. **Ruler:** Victoria **Obv:** Young head left

Date	Mintage	F	VF	XF	Unc	BU
ND(1844)	—	7.00	12.00	22.00	50.00	90.00

X# 10 PENNY

Copper Plated White Metal, 21 mm. **Ruler:** Victoria **Obv:** Young head left **Obv. Legend:** ONE PENNEY (error)

Date	Mintage	F	VF	XF	Unc	BU
ND(1844)	—	—	—	—	—	—



X# 11 PENNY

Brass, 20 mm. **Ruler:** Victoria **Obv:** Young head left

Date	Mintage	F	VF	XF	Unc	BU
1844	—	7.00	12.00	22.00	50.00	90.00

X# 11a PENNY

Copper Plated White Metal, 20 mm. **Ruler:** Victoria **Obv:** Young head left

Date	Mintage	F	VF	XF	Unc	BU
1844	—	6.00	10.00	20.00	45.00	75.00



X# 22 PENNY

Copper, 19 mm. **Ruler:** Victoria **Obv:** Young head left **Rev:** Large value, date flanking

Date	Mintage	F	VF	XF	Unc	BU
1848	—	4.00	8.00	16.00	35.00	—



X# 28 FLORIN

Silver Plated Brass, 26 mm. **Ruler:** Victoria **Obv:** Gothic bust left **Rev:** Cruciform crowned shields, flora in angles

Date	Mintage	F	VF	XF	Unc	BU
1849	—	—	—	175	350	500



X# 23 CROWN

Copper Silvered and Gilt, 25 mm. **Ruler:** Victoria **Obv:** Gothic bust left in center, without legend **Rev:** Cruciform crowned shields in center, floral around

Date	Mintage	F	VF	XF	Unc	BU
1848	—	—	30.00	60.00	125	200



X# 24 CROWN

Copper Silvered and Gilt, 25 mm. **Ruler:** Victoria **Obv:** Gothic bust left in center, wreath around **Obv. Legend:** VICTORIA QUEEN OF GREAT BRITAIN **Rev:** Cruciform crowned shield, floral around

Date	Mintage	F	VF	XF	Unc	BU
1848	—	7.00	15.00	25.00	50.00	—



X# 25 CROWN

Copper Silvered and Gilt, 25 mm. **Ruler:** Victoria **Obv:** Gothic bust left, Britannia and native supporters **Obv. Legend:** VICTORIA REGINA **Rev:** Quartered shield at center, crown above, wreath around

Date	Mintage	F	VF	XF	Unc	BU
ND(1848)	—	50.00	75.00	150	250	350

MEDALLIC COINAGE

Sterling Issues

X# 34 FARTHING

Copper **Ruler:** Victoria **Obv:** Young head left **Edge:** Milled **Note:** Prev. KM#PPn40.

Date	Mintage	F	VF	XF	Unc	BU
1860 Proof	—	Value: 1,550				

X# 34a FARTHING

Bronze Plated Copper **Ruler:** Victoria **Obv:** Young head left **Edge:** Milled **Note:** Prev. KM#PPn41.

Date	Mintage	F	VF	XF	Unc	BU
1860 Proof	—	Value: 1,150				

X# 34b FARTHING

Aluminum **Ruler:** Victoria **Obv:** Young head left **Edge:** Milled **Note:** Prev. KM#PPn42.

Date	Mintage	F	VF	XF	Unc	BU
1860 Proof	—	Value: 1,000				

X# 34c FARTHING

Silver **Ruler:** Victoria **Obv:** Young head left **Edge:** Milled **Note:** Prev. KM#PPn43.

Date	Mintage	F	VF	XF	Unc	BU
1860 Proof	—	Value: 2,000				



X# 34d FARTHING

Gold **Ruler:** Victoria **Obv:** Young head left **Edge:** Milled **Note:** Prev. KM#PPn44.

Date	Mintage	F	VF	XF	Unc	BU
1860 Proof	—	Value: 13,500				

X# 35 FARTHING

Copper **Ruler:** Victoria **Obv:** Young head left **Rev:** Cruciform crowned shields **Edge:** Plain **Note:** Prev. KM#PPn45.

Date	Mintage	F	VF	XF	Unc	BU
1860 Proof	—	Value: 1,350				

X# 35a FARTHING

Bronze Plated Copper **Ruler:** Victoria **Obv:** Young head left **Rev:** Cruciform crowned shields **Edge:** Plain **Note:** Prev. KM#PPn46.

Date	Mintage	F	VF	XF	Unc	BU
1860 Proof	—	Value: 1,150				

X# 35b FARTHING

Aluminum **Ruler:** Victoria **Obv:** Young head left **Rev:** Cruciform crowned shields **Edge:** Plain **Note:** Prev. KM#PPn47.

Date	Mintage	F	VF	XF	Unc	BU
1860 Proof	—	Value: 1,000				

X# 35c FARTHING

Silver **Ruler:** Victoria **Obv:** Young head left **Rev:** Cruciform crowned shields **Edge:** Plain **Note:** Prev. KM#PPn48.

Date	Mintage	F	VF	XF	Unc	BU
1860 Proof	—	Value: 2,000				

X# 35d FARTHING

Gold **Ruler:** Victoria **Obv:** Young head left **Rev:** Cruciform crowned shields **Edge:** Plain **Note:** Prev. KM#PPn49.

Date	Mintage	F	VF	XF	Unc	BU
1860 Proof	—	Value: 13,500				

**X# 40 FARTHING**

Copper **Ruler:** Victoria **Obv:** Crowned veiled bust left **Rev:** Cruciform crowned shields **Edge:** Milled **Note:** Prev. KM#PPn70.

Date	Mintage	F	VF	XF	Unc	BU
1887 Proof	—	Value: 1,250				

X# 40a FARTHING

Bronze Plated Copper **Ruler:** Victoria **Obv:** Crowned veiled bust left **Rev:** Cruciform crowned shields **Edge:** Milled **Note:** Prev. KM#PPn71.

Date	Mintage	F	VF	XF	Unc	BU
1887 Proof	—	Value: 1,000				

X# 40b FARTHING

Aluminum **Ruler:** Victoria **Obv:** Crowned veiled bust left **Rev:** Four crowned shields form cross **Edge:** Milled **Note:** Prev. KM#PPn72.

Date	Mintage	F	VF	XF	Unc	BU
1887 Proof	—	Value: 750				

X# 40c FARTHING

Silver **Ruler:** Victoria **Obv:** Crowned veiled bust left **Rev:** Cruciform crowned shields **Edge:** Milled **Note:** Prev. KM#PPn73.

Date	Mintage	F	VF	XF	Unc	BU
1887 Proof	—	Value: 1,850				

X# 40d FARTHING

Gold **Ruler:** Victoria **Obv:** Crowned veiled bust left **Rev:** Cruciform crowned shields **Edge:** Milled **Note:** Prev. KM#PPn74.

Date	Mintage	F	VF	XF	Unc	BU
1887 Proof	—	Value: 12,500				

X# 41 FARTHING

Copper **Ruler:** Victoria **Obv:** Crowned veiled bust left **Edge:** Plain **Note:** Prev. KM#PPn75.

Date	Mintage	F	VF	XF	Unc	BU
1887 Proof	—	Value: 1,250				

X# 41a FARTHING

Bronze Plated Copper **Ruler:** Victoria **Obv:** Crowned veiled bust left **Edge:** Plain **Note:** Prev. KM#PPn76.

Date	Mintage	F	VF	XF	Unc	BU
1887 Proof	—	Value: 1,000				

X# 41b FARTHING

Aluminum, 18 mm. **Ruler:** Victoria **Obv:** Crowned veiled bust left **Rev:** Cruciform crowned shields **Edge:** Plain **Note:** Prev. KM#PPn77.

Date	Mintage	F	VF	XF	Unc	BU
1887 Proof	—	Value: 750				

X# 41c FARTHING

Silver, 18 mm. **Ruler:** Victoria **Obv:** Crowned veiled bust left **Edge:** Plain **Note:** Prev. KM#PPn78.

Date	Mintage	F	VF	XF	Unc	BU
1887 Proof	—	Value: 1,850				

X# 41d FARTHING

Gold **Ruler:** Victoria **Obv:** Crowned veiled bust left **Edge:** Plain **Note:** Prev. KM#PPn79.

Date	Mintage	F	VF	XF	Unc	BU
1887 Proof	—	Value: 12,500				

**X# 36 1/2 PENNY**

Copper, 24 mm. **Ruler:** Victoria **Obv:** Young head left **Rev:** Cruciform crowned shields **Edge:** Milled **Note:** Prev. KM#PPn50.

Date	Mintage	F	VF	XF	Unc	BU
1860 Proof	—	Value: 1,500				

X# 36a 1/2 PENNY

Bronze Plated Copper, 24 mm. **Ruler:** Victoria **Obv:** Young head left **Rev:** Cruciform crowned shields **Edge:** Milled **Note:** Prev. KM#PPn51.

Date	Mintage	F	VF	XF	Unc	BU
1860 Proof	—	Value: 1,250				

X# 36c 1/2 PENNY

Silver, 24 mm. **Ruler:** Victoria **Obv:** Young head left **Rev:** Cruciform crowned shields **Edge:** Milled **Note:** Prev. KM#PPn53.

Date	Mintage	F	VF	XF	Unc	BU
1860 Proof	—	Value: 2,250				

X# 36d 1/2 PENNY

Gold **Ruler:** Victoria **Obv:** Young head left **Rev:** Cruciform crowned shields **Edge:** Milled **Note:** Prev. KM#PPn54.

Date	Mintage	F	VF	XF	Unc	BU
1860 Proof	2,200	Value: 15,000				

X# 37 1/2 PENNY

Copper **Ruler:** Victoria **Obv:** Young head left **Rev:** Cruciform crowned shields **Edge:** Plain **Note:** Prev. KM#PPn55.

Date	Mintage	F	VF	XF	Unc	BU
1860 Proof	—	Value: 1,500				

X# 37a 1/2 PENNY

Bronze Plated Copper **Ruler:** Victoria **Obv:** Young head left **Rev:** Cruciform crowned shields **Edge:** Plain **Note:** Prev. KM#PPn56.

Date	Mintage	F	VF	XF	Unc	BU
1860 Proof	—	Value: 1,250				

X# 37b 1/2 PENNY

Aluminum **Ruler:** Victoria **Obv:** Young head left **Rev:** Cruciform crowned shields **Edge:** Plain **Note:** Prev. KM#PPn57.

Date	Mintage	F	VF	XF	Unc	BU
1860 Proof	—	Value: 1,000				

X# 37c 1/2 PENNY

Silver, 24 mm. **Ruler:** Victoria **Obv:** Young head left **Rev:** Cruciform crowned shields **Edge:** Plain **Note:** Prev. KM#PPn58.

Date	Mintage	F	VF	XF	Unc	BU
1860 Proof	—	Value: 2,250				

X# 37d 1/2 PENNY

Gold, 24 mm. **Ruler:** Victoria **Obv:** Young head left **Rev:** Cruciform crowned shields **Edge:** Plain **Note:** Prev. KM#PPn59.

Date	Mintage	F	VF	XF	Unc	BU
1860 Proof	—	Value: 15,000				

X# 36b 1/2 PENNY

Aluminum, 24 mm. **Ruler:** Victoria **Obv:** Young head left **Rev:** Cruciform crowned shields **Edge:** Milled **Note:** Prev. KM#PPn52.

Date	Mintage	F	VF	XF	Unc	BU
1860 Proof	—	Value: 1,000				

**X# 42 1/2 PENNY**

Copper, 24 mm. **Ruler:** Victoria **Obv:** Crowned veiled bust left **Rev:** Cruciform crowned shields **Edge:** Milled **Note:** Prev. KM#PPn80.

Date	Mintage	F	VF	XF	Unc	BU
1887 Proof	—	Value: 1,250				

X# 42a 1/2 PENNY

Bronze Plated Copper, 24 mm. **Ruler:** Victoria **Obv:** Crowned veiled bust left **Rev:** Cruciform crowned shields **Edge:** Milled **Note:** Prev. KM#PPn81.

Date	Mintage	F	VF	XF	Unc	BU
1887 Proof	—	Value: 1,000				

X# 42b 1/2 PENNY

Aluminum, 24 mm. **Ruler:** Victoria **Obv:** Crowned veiled bust left **Rev:** Cruciform crowned shields **Edge:** Milled **Note:** Prev. KM#PPn82.

Date	Mintage	F	VF	XF	Unc	BU
1887 Proof	—	Value: 750				

X# 42c 1/2 PENNY

Silver, 24 mm. **Ruler:** Victoria **Obv:** Crowned veiled bust left **Rev:** Cruciform crowned shields **Edge:** Milled **Note:** Prev. KM#PPn83.

Date	Mintage	F	VF	XF	Unc	BU
1887 Proof	—	Value: 2,000				

X# 42d 1/2 PENNY

Gold, 24 mm. **Ruler:** Victoria **Obv:** Crowned veiled bust left **Rev:** Cruciform crowned shields **Edge:** Milled **Note:** Prev. KM#PPn84.

Date	Mintage	F	VF	XF	Unc	BU
1887 Proof	—	Value: 12,500				

X# 43 1/2 PENNY

Copper **Ruler:** Victoria **Obv:** Crowned veiled bust left **Rev:** Cruciform crowned shields **Edge:** Plain **Note:** Prev. KM#PPn85.

Date	Mintage	F	VF	XF	Unc	BU
1887 Proof	—	Value: 1,250				

X# 43a 1/2 PENNY

Bronze Plated Copper **Ruler:** Victoria **Obv:** Crowned veiled bust left **Rev:** Cruciform crowned shields **Edge:** Plain **Note:** Prev. KM#PPn86.

Date	Mintage	F	VF	XF	Unc	BU
1887 Proof	—	Value: 1,000				

X# 43b 1/2 PENNY

Aluminum **Ruler:** Victoria **Obv:** Crowned veiled bust left **Rev:** Cruciform crowned shields **Edge:** Plain **Note:** Prev. KM#PPn87.

Date	Mintage	F	VF	XF	Unc	BU
1887 Proof	—	Value: 750				

X# 43c 1/2 PENNY

Silver **Ruler:** Victoria **Obv:** Crowned veiled bust left **Rev:** Cruciform crowned shields **Edge:** Plain **Note:** Prev. KM#PPn88.

Date	Mintage	F	VF	XF	Unc	BU
1887 Proof	—	Value: 2,000				

X# 43d 1/2 PENNY

Gold **Ruler:** Victoria **Obv:** Crowned veiled bust left **Rev:** Cruciform crowned shields **Edge:** Plain **Note:** Prev. KM#PPn89.

Date	Mintage	F	VF	XF	Unc	BU
1887 Proof	—	Value: 12,500				

**X# 38 PENNY**

Copper, 30 mm. **Ruler:** Victoria **Obv:** Young head left **Rev:** Cruciform crowned shields **Edge:** Milled **Note:** Prev. KM#PPn60.

Date	Mintage	F	VF	XF	Unc	BU
1860 Proof	—	Value: 4,750				

X# 38a PENNY

Bronze Plated Copper, 30 mm. **Ruler:** Victoria **Obv:** Young head left **Rev:** Cruciform crowned shields **Edge:** Milled **Note:** Prev. KM#PPn61.

Date	Mintage	F	VF	XF	Unc	BU
1860 Proof	—	Value: 4,250				

X# 38b PENNY

Aluminum **Ruler:** Victoria **Obv:** Young head left **Rev:** Four crowned shields form cross **Edge:** Milled **Note:** Prev. KM#PPn62.

Date	Mintage	F	VF	XF	Unc	BU
1860 Proof	—	Value: 3,750				

X# 38c PENNY

Silver, 30 mm. **Ruler:** Victoria **Obv:** Young head left **Rev:** Cruciform crowned shields **Edge:** Milled **Note:** Prev. KM#PPn63.

Date	Mintage	F	VF	XF	Unc	BU
1860 Proof	—	Value: 7,500				

X# 38d PENNY

Gold, 30 mm. **Ruler:** Victoria **Obv:** Young head left **Rev:** Cruciform crowned shields **Edge:** Milled **Note:** Prev. KM#PPn64.

Date	Mintage	F	VF	XF	Unc	BU
1860 Proof; rare	—	—	—	—	—	—

X# 39 PENNY

Copper **Ruler:** Victoria **Obv:** Young head left **Rev:** Cruciform crowned shields **Edge:** Plain **Note:** Prev. KM#PPn39.

Date	Mintage	F	VF	XF	Unc	BU
1860 Proof	—	Value: 4,500				

X# 39a PENNY

Bronze Plated Copper **Ruler:** Victoria **Obv:** Young head left **Rev:** Cruciform crowned shields **Edge:** Plain **Note:** Prev. KM#PPn66.

Date	Mintage	F	VF	XF	Unc	BU
1860 Proof	—	Value: 4,000				

X# 39b PENNY

Aluminum **Ruler:** Victoria **Obv:** Young head left **Rev:** Cruciform crowned shields **Edge:** Plain **Note:** Prev. KM#PPn67.

Date	Mintage	F	VF	XF	Unc	BU
1860 Proof	—	Value: 3,500				

X# 39c PENNY

Silver **Ruler:** Victoria **Obv:** Young head left **Rev:** Cruciform crowned shields **Edge:** Plain **Note:** Prev. KM#PPn68.

Date	Mintage	F	VF	XF	Unc	BU
1860 Proof	—	Value: 7,500				

X# 39d PENNY

Gold **Ruler:** Victoria **Obv:** Young head left **Rev:** Cruciform crowned shields **Edge:** Plain **Note:** Prev. KM#PPn69.

Date	Mintage	F	VF	XF	Unc	BU
1860 Proof; rare	—	—	—	—	—	—

**X# 44 PENNY**

Copper, 28 mm. **Ruler:** Victoria **Obv:** Crowned veiled bust left **Rev:** Cruciform crowned shields **Edge:** Milled **Note:** Prev. KM#PPn90.

Date	Mintage	F	VF	XF	Unc	BU
1887 Proof	—	Value: 3,750				

X# 44a PENNY

Bronze Plated Copper, 28 mm. **Ruler:** Victoria **Obv:** Crowned veiled bust left **Rev:** Cruciform crowned shields **Edge:** Milled **Note:** Prev. KM#PPn91.

Date	Mintage	F	VF	XF	Unc	BU
1887 Proof	—	Value: 3,250				

X# 44b PENNY

Aluminum, 28 mm. **Ruler:** Victoria **Obv:** Crowned veiled bust left **Rev:** Cruciform crowned shields **Edge:** Milled **Note:** Prev. KM#PPn92.

Date	Mintage	F	VF	XF	Unc	BU
1887 Proof	—	Value: 3,000				

X# 44c PENNY

Silver, 28 mm. **Ruler:** Victoria **Obv:** Crowned veiled bust left **Rev:** Cruciform crowned shields **Edge:** Milled **Note:** Prev. KM#PPn93.

Date	Mintage	F	VF	XF	Unc	BU
1887 Proof	—	Value: 6,000				

X# 44d PENNY

Gold, 28 mm. **Ruler:** Victoria **Obv:** Crowned veiled bust left **Rev:** Cruciform crowned shields **Edge:** Milled **Note:** Prev. KM#PPn94.

Date	Mintage	F	VF	XF	Unc	BU
1887 Proof; rare	—	—	—	—	—	—

X# 45 PENNY

Copper **Ruler:** Victoria **Obv:** Crowned veiled bust left **Rev:** Cruciform crowned shields **Edge:** Plain **Note:** Prev. KM#PPn95.

Date	Mintage	F	VF	XF	Unc	BU
1887 Proof	—	Value: 3,750				

X# 45a PENNY

Bronze Plated Copper **Ruler:** Victoria **Obv:** Crowned veiled bust left **Rev:** Cruciform crowned shields **Edge:** Plain **Note:** Prev. KM#PPn96.

Date	Mintage	F	VF	XF	Unc	BU
1887 Proof	—	Value: 3,250				

X# 45b PENNY

Aluminum **Ruler:** Victoria **Obv:** Crowned veiled bust left **Rev:** Cruciform crowned shields **Edge:** Plain **Note:** Prev. KM#PPn97.

Date	Mintage	F	VF	XF	Unc	BU
1887 Proof	—	Value: 3,000				

X# 45c PENNY

Silver **Ruler:** Victoria **Obv:** Crowned veiled bust left **Rev:** Cruciform crowned shields **Edge:** Plain **Note:** Prev. KM#PPn98.

Date	Mintage	F	VF	XF	Unc	BU
1887 Proof	—	Value: 6,000				

X# 45d PENNY

Gold **Ruler:** Victoria **Obv:** Crowned veiled bust left **Rev:** Cruciform crowned shields **Edge:** Plain **Note:** Prev. KM#PPn99.

Date	Mintage	F	VF	XF	Unc	BU
1887 Proof; rare	—	—	—	—	—	—

PRIVATE PATTERNS**Smith on
Decimal Currency Issues****X# 46 CENT**

Copper, 19 mm. **Ruler:** Victoria **Obv:** Young bust left **Rev:** Value at center **Note:** Prev. KM#PPn27.

Date	Mintage	F	VF	XF	Unc	BU
1846 Proof	—	Value: 850				

X# 46a CENT

Bronze Plated Copper, 19 mm. **Ruler:** Victoria **Obv:** Young bust left **Rev:** Value at center **Note:** Prev. KM#PPn27.

Date	Mintage	F	VF	XF	Unc	BU
1846 Proof	—	Value: 800				

**X# 47 CENTUM**

Copper, 23 mm. **Ruler:** Victoria **Obv:** Young bust left **Rev:** Value at center **Note:** Prev. KM#PPn28.

Date	Mintage	F	VF	XF	Unc	BU
1846 Proof	—	Value: 750				

X# 47a CENTUM

White Metal, 23 mm. **Ruler:** Victoria **Obv:** Young bust left **Rev:** Value at center **Note:** Prev. KM#PPnA28.

Date	Mintage	F	VF	XF	Unc	BU
1846 Proof	—	Value: 700				

**X# 48 2 CENTS**

Copper, 29 mm. **Ruler:** Victoria **Obv:** Young bust left **Rev:** Value at center **Note:** Prev. KM#PPn29.

Date	Mintage	F	VF	XF	Unc	BU
1846 Proof	—	Value: 950				

X# 48a 2 CENTS

Bronze Plated Copper, 29 mm. **Ruler:** Victoria **Obv:** Young bust left **Rev:** Value at center **Note:** Prev. KM#PPnA29.

Date	Mintage	F	VF	XF	Unc	BU
1846 Proof	—	Value: 900				

X# 48b 2 CENTS

White Metal, 29 mm. **Ruler:** Victoria **Obv:** Young bust left **Rev:** Value at center **Note:** Prev. KM#PPn30.

Date	Mintage	F	VF	XF	Unc	BU
1846 Proof;	—	Value: 850				
Restrike						

X# 48c 2 CENTS

Silver, 29 mm. **Ruler:** Victoria **Obv:** Young bust left **Rev:** Value at center **Note:** Prev. KM#PPn31.

Date	Mintage	F	VF	XF	Unc	BU
1846 Proof; Restrike	—	—	—	—	—	—

Value: 1,850

X# 48d 2 CENTS

Gold, 29 mm. **Ruler:** Victoria **Obv:** Young bust left **Rev:** Value at center **Note:** Prev. KM#PPn32.

Date	Mintage	F	VF	XF	Unc	BU
1846 Proof; restrike; rare	—	—	—	—	—	—



X# 49 5 CENTS

Copper, 35 mm. **Ruler:** Victoria **Obv:** Young bust left **Rev:** Value at center **Note:** Prev. KM#PPn33.

Date	Mintage	F	VF	XF	Unc	BU
1846 Proof	—	—	—	—	—	—

Value: 1,200

X# 49a 5 CENTS

Bronze Plated Copper, 35 mm. **Ruler:** Victoria **Obv:** Young bust left **Rev:** Value at center **Note:** Prev. KM#PPn34.

Date	Mintage	F	VF	XF	Unc	BU
1846 Proof	—	—	—	—	—	—

Value: 1,100



X# 50 10 CENTS

Copper, 41 mm. **Ruler:** Victoria **Obv:** Young bust left **Rev:** Value at center **Note:** Prev. KM#PPn35.

Date	Mintage	F	VF	XF	Unc	BU
1846 Proof	—	—	—	—	—	—

Value: 1,400

X# 50a 10 CENTS

White Metal, 41 mm. **Ruler:** Victoria **Obv:** Young bust left **Rev:** Value at center **Note:** Prev. KM#PPn36.

Date	Mintage	F	VF	XF	Unc	BU
1846 Proof; Restrike	—	—	—	—	—	—

Value: 1,250

X# 50b 10 CENTS

Copper, 41 mm. **Ruler:** Victoria **Obv:** Young bust left **Rev:** Value at center **Note:** Prev. KM#PPn37.

Date	Mintage	F	VF	XF	Unc	BU
1846 Proof; Restrike	—	—	—	—	—	—

Value: 1,000

X# 50c 10 CENTS

Bronze Plated Copper, 41 mm. **Ruler:** Victoria **Obv:** Young bust left **Rev:** Value at center **Note:** Prev. KM#PPn38.

Date	Mintage	F	VF	XF	Unc	BU
1846 Proof; Restrike	—	—	—	—	—	—

Value: 1,100

X# 50d 10 CENTS

Silver, 41 mm. **Ruler:** Victoria **Obv:** Young bust left **Rev:** Value at center **Note:** Prev. KM#PPn39.

Date	Mintage	F	VF	XF	Unc	BU
1846 Proof; Restrike	—	—	—	—	—	—

Value: 2,000

Mills-Whiteaves Issues



X# 51 CROWN

Silver, 36.5 mm. **Ruler:** George IV **Obv:** Large head left, without necktie **Obv. Legend:** GEORGIUS IV DEI GRATIA **Rev:** Supported helmeted arms **Edge:** Plain

Date	Mintage	F	VF	XF	Unc	BU
MDCCCXX (1820) Proof	—	—	—	—	—	—

Value: 11,500

X# 51a CROWN

Gold, 36.5 mm. **Ruler:** George IV **Obv:** Large head left without necktie **Obv. Legend:** GEORGIUS IV DEI GRATIA **Rev:** Supported helmeted arms **Edge:** Plain **Note:** Prev. KM#PPn14.

Date	Mintage	F	VF	XF	Unc	BU
MDCCCXX (1820) Proof; rare	—	—	—	—	—	—



X# 52 CROWN

Silver, 36.5 mm. **Ruler:** George IV **Obv:** Large head with necktie left **Obv. Legend:** GEORGIUS IV DEI GRATIA **Edge:** Plain **Note:** Prev. KM#PPn15.

Date	Mintage	F	VF	XF	Unc	BU
MDCCCXX (1820) Proof	—	—	—	—	—	—

Value: 15,000

Bonomi-Thomas Issues



X# 53 CROWN

Silver, 38 mm. **Ruler:** Victoria **Obv:** Young bust with tiara left **Obv. Legend:** VICTORIA REG DEI GRATIA **Rev:** Helmeted Minerva standing right with trident and shield releasing dove **Rev. Legend:** BRITT / MINERVA - VICTRIX / FID DEF **Edge:** Plain **Note:** Prev. KM#PPn16.

Date	Mintage	F	VF	XF	Unc	BU
1837 Proof	150	—	—	—	—	—

Value: 7,500

Note: Numbered T1-T150 on edge



X# 53a CROWN

Gold, 38 mm. **Ruler:** Victoria **Obv:** Young bust with tiara left **Obv. Legend:** VICTORIA REG DEI GRATIA **Rev:** Helmeted Minerva standing right with trident and shield releasing Nike **Rev. Legend:** BRITT / MINERVA - VICTRIX / FID DEF **Edge:** Plain **Note:** Prev. KM#PPn17.

Date	Mintage	F	VF	XF	Unc	BU
1837 Proof, rare	6	—	—	—	—	—

Note: Numbered T1-T6 on edge

**X# 53b CROWN**

Copper, 38 mm. **Ruler:** Victoria **Obv:** Young bust with tiara left **Obv. Legend:** VICTORIA REG DEI GRATIA **Rev:** Helmeted Minerva standing right with trident and shield releasing Nike **Rev. Legend:** BRITT / MINERVA - VICTRIX / FID DEF **Edge:** Plain **Note:** Prev. KM#PPnA18.

Date	Mintage	F	VF	XF	Unc	BU
1837 Proof	10	Value: 5,000				

Note: Numbered T1-T6 on edge

X# 53c CROWN

Bronze, 38 mm. **Ruler:** Victoria **Obv:** Young bust with tiara left **Obv. Legend:** VICTORIA REG DEI GRATIA **Rev:** Helmeted Minerva standing right with trident and shield releasing Nike **Rev. Legend:** BRITT / MINERVA - VICTRIX / FID DEF **Edge:** Plain **Note:** Prev. KM#PPn18.

Date	Mintage	F	VF	XF	Unc	BU
1837 Proof	10	Value: 5,000				

X# 53d CROWN

Tin, 38 mm. **Ruler:** Victoria **Obv:** Young bust with tiara left **Obv. Legend:** VICTORIA REG DEI GRATIA **Rev:** Helmeted Minerva standing right with trident and shield releasing Nike **Rev. Legend:** BRITT / MINERVA - VICTRIX / FID DEF **Edge:** Plain **Note:** Prev. KM#PPn19.

Date	Mintage	F	VF	XF	Unc	BU
1837 Proof	10	Value: 4,000				

X# 53e CROWN

Aluminum **Ruler:** Victoria **Obv:** Young bust with tiara left **Obv. Legend:** VICTORIA REG DEI GRATIA **Rev:** Helmeted Minerva standing right with trident and shield releasing Nike **Rev. Legend:** BRITT / MINERVA - VICTRIX / FID DEF **Edge:** Plain **Note:** Prev. KM#PPn20.

Date	Mintage	F	VF	XF	Unc	BU
1837 Proof	10	Value: 4,000				

X# 53f CROWN

White Metal, 38 mm. **Ruler:** Victoria **Obv:** Young bust with tiara left **Obv. Legend:** VICTORIA REG DEI GRATIA **Rev:** Helmeted Minerva standing right with trident and shield releasing Nike **Rev. Legend:** BRITT / MINERVA - VICTRIX / FID DEF **Edge:** Plain **Note:** Prev. KM#PPn21.

Date	Mintage	F	VF	XF	Unc	BU
1837 Proof	—	Value: 4,000				

X# 53g CROWN

Lead, 38 mm. **Ruler:** Victoria **Obv:** Young bust with tiara left **Obv. Legend:** VICTORIA REG DEI GRATIA **Rev:** Helmeted Minerva standing right with trident and shield releasing Nike **Rev. Legend:** BRITT / MINERVA - VICTRIX / FID DEF **Edge:** Plain **Note:** Prev. KM#PPn22.

Date	Mintage	F	VF	XF	Unc	BU
1837 Proof	—	Value: 3,750				

X# 53h CROWN

Copper, 38 mm. **Ruler:** Victoria **Obv:** Young bust with tiara left **Obv. Legend:** VICTORIA REG DEI GRATIA **Rev:** Helmeted Minerva standing right with trident and shield releasing Nike **Rev. Legend:** BRITT / MINERVA - VICTRIX / FID DEF **Edge:** Reeded **Note:** Prev. KM#PPn23.

Date	Mintage	F	VF	XF	Unc	BU
1837 Proof	—	Value: 4,500				

X# 53i CROWN

White Metal, 38 mm. **Ruler:** Victoria **Obv:** Young bust with tiara left **Obv. Legend:** VICTORIA REG DEI GRATIA **Rev:** Helmeted Minerva standing right with trident and shield releasing Nike **Rev. Legend:** BRITT / MINERVA - VICTRIX / FID DEF **Edge:** Reeded **Note:** Prev. KM#PPn24.

Date	Mintage	F	VF	XF	Unc	BU
1837 Proof	—	Value: 4,000				

X# 53j CROWN

Lead, 38 mm. **Ruler:** Victoria **Obv:** Young bust with tiara left **Obv. Legend:** VICTORIA REG DEI GRATIA **Rev:** Helmeted Minerva standing right with trident and shield releasing Nike **Rev. Legend:** BRITT / MINERVA - VICTRIX / FID DEF **Edge:** Reeded **Note:** Prev. KM#PPn25.

Date	Mintage	F	VF	XF	Unc	BU
1837 Proof	—	Value: 3,750				

X# 54 CROWN

White Metal **Ruler:** Victoria **Obv:** Young bust with tiara left **Rev:** Royal arms **Note:** Prev. KM#PPn26.

Date	Mintage	F	VF	XF	Unc	BU
1837 Proof	—	Value: 4,000				

Spink & Sons Issues**X# 55 6 PENCE**

Silver **Ruler:** Victoria **Obv:** Crowned veiled bust left **Rev:** Crowned supported arms **Edge:** Plain **Note:** Date in Roman numerals; MDCCCLXXXVII. Prev. KM#PPn100.

Date	Mintage	F	VF	XF	Unc	BU
1887 Proof	64	Value: 1,200				

X# 55a 6 PENCE

Gold **Ruler:** Victoria **Obv:** Crowned veiled bust left **Rev:** Crowned supported arms **Note:** Date in Roman numerals; MDCCCLXXXVII. Prev. KM#PPn101.

Date	Mintage	F	VF	XF	Unc	BU
1887 Proof	15	Value: 3,500				

X# 55b 6 PENCE

Copper **Ruler:** Victoria **Obv:** Crowned veiled bust left **Rev:** Crowned supported arms **Note:** Date in Roman numerals; MDCCCLXXXVII. Prev. KM#PPn102.

Date	Mintage	F	VF	XF	Unc	BU
1887 Proof	10	Value: 900				

X# 55c 6 PENCE

Aluminum **Ruler:** Victoria **Obv:** Crowned veiled bust left **Rev:** Crowned supported arms **Note:** Date in Roman numerals; MDCCCLXXXVII. Prev. KM#PPn103.

Date	Mintage	F	VF	XF	Unc	BU
1887 Proof	20	Value: 700				

X# 55d 6 PENCE

Tin **Ruler:** Victoria **Obv:** Crowned veiled bust left **Rev:** Crowned supported arms **Note:** Date in Roman numerals; MDCCCLXXXVII. Prev. KM#PPn104.

Date	Mintage	F	VF	XF	Unc	BU
1887 Proof	9	Value: 800				

**X# 56 CROWN**

Silver **Ruler:** Victoria **Obv:** Crowned veiled bust left, "J.R.T." on truncation **Rev:** Crowned supported arms **Edge:** Plain **Note:** Date in Roman numerals; MDCCCLXXXVII. Prev. KM#PPn105.

Date	Mintage	F	VF	XF	Unc	BU
1887 Proof	—	Value: 8,000				

X# 57 CROWN

Silver **Ruler:** Victoria **Obv:** Crowned veiled bust left, "SPINK & SON" on truncation **Rev:** Crowned supported arms **Note:** Date in Roman numerals; MDCCCLXXXVII. Prev. KM#PPn106.

Date	Mintage	F	VF	XF	Unc	BU
1887 Proof	32	Value: 8,000				

X# 58 CROWN

Silver **Ruler:** Victoria **Obv:** Crowned veiled bust left, without signature **Rev:** Crowned supported arms **Note:** Date in Roman numerals; MDCCCLXXXVII. Prev. KM#PPn107.

Date	Mintage	F	VF	XF	Unc	BU
1887 Proof	—	Value: 8,000				



X# 59 CROWN

Silver **Ruler:** Victoria **Obv:** Crowned veiled bust left **Rev:** Crowned supported arms, SPINK & SON at bottom **Note:** Date in Roman numerals; MDCCCLXXXVII. Prev. KM#PPn108.

Date	Mintage	F	VF	XF	Unc	BU
1887 Proof	—	—	—	—	—	—

X# 59a CROWN

Gold **Ruler:** Victoria **Obv:** Crowned veiled bust left **Rev:** Crowned supported arms **Edge:** Plain **Note:** Date in Roman numerals; MDCCCLXXXVII. Prev. KM#PPn109.

Date	Mintage	F	VF	XF	Unc	BU
1887 Proof; rare	6	—	—	—	—	—

X# 59b CROWN

Copper **Ruler:** Victoria **Obv:** Crowned veiled bust left **Rev:** Crowned supported arms **Edge:** Plain **Note:** Date in Roman numerals; MDCCCLXXXVII. Prev. KM#PPn110.

Date	Mintage	F	VF	XF	Unc	BU
1887 Proof	5	—	—	—	—	—

X# 59c CROWN

Aluminum **Ruler:** Victoria **Obv:** Crowned veiled bust left **Rev:** Crowned supported arms **Note:** Date in Roman numerals; MDCCCLXXXVII. Prev. KM#PPn111.

Date	Mintage	F	VF	XF	Unc	BU
1887 Proof	10	—	—	—	—	—

X# 59d CROWN

Pewter **Ruler:** Victoria **Obv:** Crowned veiled bust left **Rev:** Crowned supported arms **Edge:** Plain **Note:** Date in Roman numerals; MDCCCLXXXVII. Prev. KM#PPn112.

Date	Mintage	F	VF	XF	Unc	BU
1887 Proof	—	—	—	—	—	—

X# 59e CROWN

Lead **Ruler:** Victoria **Obv:** Crowned veiled bust left **Rev:** Crowned supported arms **Edge:** Plain **Note:** Date in Roman numerals; MDCCCLXXXVII. Prev. KM#PPn113.

Date	Mintage	F	VF	XF	Unc	BU
1887 Proof	—	—	—	—	—	—

X# 59f CROWN

Silver **Ruler:** Victoria **Obv:** Crowned veiled bust left **Rev:** Crowned supported arms **Edge:** Reeded **Note:** Date in Roman numerals; MDCCCLXXXVII. Prev. KM#PPn114.

Date	Mintage	F	VF	XF	Unc	BU
1887 Proof	—	—	—	—	—	—

X# 59g CROWN

Gold **Ruler:** Victoria **Obv:** Crowned veiled bust left **Rev:** Crowned supported arms **Edge:** Reeded **Note:** Date in Roman numerals; MDCCCLXXXVII. Prev. KM#PPn115.

Date	Mintage	F	VF	XF	Unc	BU
1887 Proof; rare	6	—	—	—	—	—

X# 60 CROWN

Copper **Ruler:** Victoria **Obv:** Crowned veiled bust left **Rev:** Crowned supported arms **Edge Lettering:** MADE IN BAVARIA **Note:** Date in Roman numerals; MDCCCLXXXVII. Prev. KM#PPn116.

Date	Mintage	F	VF	XF	Unc	BU
1887 Proof	—	—	—	—	—	—

X# 60a CROWN

Pewter **Ruler:** Victoria **Obv:** Crowned veiled bust left **Rev:** Crowned supported arms **Note:** Date in Roman numerals; MDCCCLXXXVII. Prev. KM#PPn117.

Date	Mintage	F	VF	XF	Unc	BU
1887 Proof	—	—	—	—	—	—

X# 60b CROWN

Aluminum **Ruler:** Victoria **Obv:** Crowned veiled bust left **Rev:** Crowned supported arms **Note:** Date in Roman numerals; MDCCCLXXXVII. Prev. KM#PPn118.

Date	Mintage	F	VF	XF	Unc	BU
1887 Proof	—	—	—	—	—	—



X# 61 CROWN

32.1400 g., Silver, 46 mm. **Ruler:** Edward VII **Issuer:** Spink **Obv:** King on horseback left **Rev:** Quartered oval Royal Arms in cartouche **Edge:** Plain **Note:** Prev. KM#PPn119.

Date	Mintage	F	VF	XF	Unc	BU
1902 Proof	—	—	—	—	—	—

X# 61a CROWN

Gold, 46 mm. **Ruler:** Edward VII **Obv:** King on horseback left **Rev:** Quartered oval Royal Arms in cartouche **Edge:** Plain **Note:** Prev. KM#PPn120.

Date	Mintage	F	VF	XF	Unc	BU
1902 Proof; rare	—	—	—	—	—	—

Note: St. James Auction 14-15, 9-10, MS-62 realized approx. \$56,880.

X# 62 1/2 POUND

64.2800 g., Silver **Ruler:** Edward VII **Issuer:** Spink **Obv:** King on horseback left **Rev:** Quartered oval Royal Arms in cartouche **Edge:** Plain **Note:** Prev. KM#PPn121.

Date	Mintage	F	VF	XF	Unc	BU
1902 Proof; rare	—	—	—	—	—	—

X# 63 POUND

128.5600 g., Silver **Ruler:** Edward VII **Issuer:** Spink **Obv:** King on horseback left **Rev:** Quartered oval Royal Arms in cartouche **Edge:** Plain **Note:** Prev. KM#PPn122.

Date	Mintage	F	VF	XF	Unc	BU
1902 Proof; rare	—	—	—	—	—	—

A. G. Wyon Issues

X# 69 CROWN

27.4800 g., Silver, 38 mm. **Ruler:** George V **Obv:** Head left **Rev:** St. George on horseback left slaying dragon **Edge:** Plain

Date	Mintage	F	VF	XF	Unc	BU
MDCDX (1910)	10	—	—	—	9,000	—

X# 69a CROWN

27.4800 g., Silver, 38 mm. **Ruler:** George V **Obv:** Head left **Rev:** St. George on horseback left slaying dragon **Edge:** Milled

Date	Mintage	F	VF	XF	Unc	BU
MDCDX (1910)	10	—	—	—	9,000	—

X# 69b CROWN

Gold, 38 mm. **Ruler:** George V **Obv:** Head left **Rev:** St. George on horseback left slaying dragon **Edge:** Plain

Date	Mintage	F	VF	XF	Unc	BU
MDCDX (1910) Rare	—	—	—	—	—	—

X# 69c CROWN

Gold, 38 mm. **Ruler:** George V **Obv:** Head left **Rev:** St. George on horseback left slaying dragon **Edge:** Milled

Date	Mintage	F	VF	XF	Unc	BU
MDCDX (1910) Rare	—	—	—	—	—	—

X# 69d CROWN

Copper, 38 mm. **Ruler:** George V **Obv:** Head left **Rev:** St. George on horseback left slaying dragon

Date	Mintage	F	VF	XF	Unc	BU
MDCDX (1910) Matte	—	—	—	—	—	—

X# 69e CROWN

Silver Plated Copper, 38 mm. **Ruler:** George V **Obv:** Head left **Rev:** St. George on horseback left slaying dragon

Date	Mintage	F	VF	XF	Unc	BU
MDCDX (1910)	2	—	—	—	—	—



X# 70.1 CROWN

32.5300 g., Silver, 38 mm. **Ruler:** George V **Obv:** Head left **Rev:** St. George on horseback left slaying dragon **Edge:** Plain **Note:** Prev. KM#PPn120a.

Date	Mintage	F	VF	XF	Unc	BU
1910	10	—	—	—	9,000	—

**X# 70.2 CROWN**

32.6300 g., Silver, 38 mm. **Ruler:** George V **Obv:** Head left **Rev:** St. George on horseback left slaying dragon **Edge:** Milled

Date	Mintage	F	VF	XF	Unc	BU
1910	10	—	—	—	9,000	—

X# 70b CROWN

Silver, 38 mm. **Ruler:** George V **Obv:** Head left **Rev:** St. George on horseback left slaying dragon **Note:** Weight varies: 27.54-28.38 grams.

Date	Mintage	F	VF	XF	Unc	BU
1910 Matte	—	—	—	—	—	—

X# 70c CROWN

Gold, 38 mm. **Ruler:** George V **Obv:** Head left **Rev:** St. George on horseback left slaying dragon **Edge:** Plain **Note:** Prev. KM#PPn120.

Date	Mintage	F	VF	XF	Unc	BU
1910 Rare	—	—	—	—	—	—

X# 70d CROWN

Gold, 38 mm. **Ruler:** George V **Obv:** Head left **Rev:** St. George on horseback left slaying dragon **Edge:** Milled

Date	Mintage	F	VF	XF	Unc	BU
1910 Rare	—	—	—	—	—	—

X# 70e CROWN

Copper, 38 mm. **Ruler:** George V **Obv:** Head left **Rev:** St. George on horseback left slaying dragon

Date	Mintage	F	VF	XF	Unc	BU
1910	—	—	—	—	—	—

Reginald Huth Issues**X# 67 8 PENCE**

Silver, 22 mm. **Ruler:** George V **Issuer:** Huth **Obv:** Draped bust left **Rev:** Four crowned shields form cross **Edge:** Reeded **Note:** Prev. KM#PPn131.

Date	Mintage	F	VF	XF	Unc	BU
1913 Proof	—	Value: 1,850	—	—	—	—

X# 67a 8 PENCE

Gold, 22 mm. **Ruler:** George V **Obv:** Draped bust left **Rev:** Four crowned shields form cross **Edge:** Reeded **Note:** Prev. KM#PPn132.

Date	Mintage	F	VF	XF	Unc	BU
1913 Proof; rare	—	—	—	—	—	—

X# 67b 8 PENCE

8.2000 g., Platinum APW, 22 mm. **Ruler:** George V **Obv:** Draped bust left **Rev:** Four crowned shields form cross **Edge:** Reeded **Note:** Prev. KM#PPn133.

Date	Mintage	F	VF	XF	Unc	BU
1913 Proof; rare	—	—	—	—	—	—

X# 67c 8 PENCE

Copper, 22 mm. **Ruler:** George V **Obv:** Draped bust left **Rev:** Four crowned shields form cross **Edge:** Reeded **Note:** Prev. KM#PPn134.

Date	Mintage	F	VF	XF	Unc	BU
1913 Proof	—	Value: 1,150	—	—	—	—

X# 67d 8 PENCE

Nickel, 22 mm. **Ruler:** George V **Obv:** Draped bust left **Rev:** Four crowned shields form cross **Edge:** Reeded **Note:** Prev. KM#PPn135.

Date	Mintage	F	VF	XF	Unc	BU
1913 Proof	—	Value: 1,150	—	—	—	—

**X# 66 OCTORINO**

Silver, 21 mm. **Ruler:** George V **Issuer:** Huth **Obv:** Draped bust left **Rev:** Four crowned shields form cross **Edge:** Reeded **Note:** Prev. KM#PPn126.

Date	Mintage	F	VF	XF	Unc	BU
1913 Proof	—	Value: 1,850	—	—	—	—

X# 66a OCTORINO

Gold, 21 mm. **Ruler:** George V **Obv:** Draped bust left **Rev:** Four crowned shields form cross **Edge:** Reeded **Note:** Prev. KM#PPn127.

Date	Mintage	F	VF	XF	Unc	BU
1913 Proof; rare	—	—	—	—	—	—

X# 66b OCTORINO

8.0000 g., Platinum APW, 21 mm. **Ruler:** George V **Obv:** Draped bust left **Rev:** Four crowned shields form cross **Edge:** Reeded **Note:** Prev. KM#PPn128.

Date	Mintage	F	VF	XF	Unc	BU
1913 Proof; rare	—	—	—	—	—	—

X# 66c OCTORINO

Copper, 21 mm. **Ruler:** George V **Obv:** Draped bust left **Rev:** Four crowned shields form cross **Edge:** Reeded **Note:** Prev. KM#PPn129.

Date	Mintage	F	VF	XF	Unc	BU
1913 Proof	—	Value: 1,150	—	—	—	—

X# 66d OCTORINO

Lead, 21 mm. **Ruler:** George V **Obv:** Draped bust left **Rev:** Four crowned shields form cross **Edge:** Plain **Note:** Prev. KM#PPn130.

Date	Mintage	F	VF	XF	Unc	BU
1913 Proof	—	Value: 1,000	—	—	—	—

X# 66e OCTORINO

Iron, 21 mm. **Ruler:** George V **Obv:** Draped bust left **Rev:** Four crowned shields form cross **Note:** Prev. KM#PPnA130.

Date	Mintage	F	VF	XF	Unc	BU
1913 Proof	—	Value: 1,150	—	—	—	—

**X# 64 DOUBLE FLORIN**

Silver, 35 mm. **Ruler:** George V **Issuer:** Huth **Obv:** Draped bust left **Rev:** Four crowned shields form cross **Rev. Legend:** BRI. 19 11 REX **Edge:** Plain **Note:** Prev. KM#PPn123.

Date	Mintage	F	VF	XF	Unc	BU
1911 Proof	—	Value: 2,250	—	—	—	—

X# 64a DOUBLE FLORIN

Silver, 35 mm. **Ruler:** George V **Obv:** Draped bust left **Rev:** Four crowned shields form cross **Edge:** Reeded **Note:** Prev. KM#PPn124.

Date	Mintage	F	VF	XF	Unc	BU
1911 Proof	—	Value: 2,250	—	—	—	—

X# 65 DOUBLE FLORIN

Silver, 35 mm. **Ruler:** George V **Obv:** Draped bust left **Rev:** Four crowned shields form cross **Rev. Legend:** REX 19 11 BRI. TANI **Edge:** Plain **Note:** Prev. KM#PPn125.

Date	Mintage	F	VF	XF	Unc	BU
1911 Proof	—	Value: 2,250	—	—	—	—

X# 66.1 DOUBLE FLORIN

Copper, 35 mm. **Ruler:** George V **Obv:** Draped bust left **Rev:** Four crowned shields form cross **Note:** Countermark: ANGLESEY COPPER below bust. Overstruck on an Anglesey penny.

Date	Mintage	F	VF	XF	Unc	BU
1911	—	—	750	1,250	—	—

X# 66.2 DOUBLE FLORIN

Copper, 35 mm. **Ruler:** George V **Obv:** Draped bust left **Rev:** Four crowned shields form cross **Note:** Countermark: CORNISH COPPER below bust.

Date	Mintage	F	VF	XF	Unc	BU
1911	—	—	750	1,250	—	—

X# 66.3 DOUBLE FLORIN

Copper, 35 mm. **Ruler:** George V **Obv:** Draped bust left **Rev:** Four crowned shields form cross **Note:** Countermark: PHOSPHOR COPPER below bust

Date	Mintage	F	VF	XF	Unc	BU
1911	—	—	750	1,250	—	—

**X# 68 12 GROATS**

Silver, 33 mm. **Ruler:** George V **Issuer:** Huth **Obv:** Draped bust left **Rev:** Four crowned shields form cross **Edge:** Plain **Note:** Prev. KM#PPn136.

Date	Mintage	F	VF	XF	Unc	BU
1914 Proof	—	Value: 2,250	—	—	—	—



X# 68a 12 GROATS

Silver, 34 mm. **Ruler:** George V **Obv:** Draped bust left **Rev:** Four crowned shields form cross **Edge:** Reeded

Date	Mintage	F	VF	XF	Unc	BU
1914 Proof	—	Value: 2,250				

X# 68b 12 GROATS

Platinum APW, 34 mm. **Ruler:** George V **Obv:** Draped bust left **Rev:** Four crowned shields form cross

Date	Mintage	F	VF	XF	Unc	BU
1914 Proof; rare	—	—	—	—	—	—

X# 68c 12 GROATS

Gold, 34 mm. **Ruler:** George V **Obv:** Draped bust left **Rev:** Four crowned shields form cross **Edge:** Reeded **Note:** Prev. KM#PPn139.

Date	Mintage	F	VF	XF	Unc	BU
1914 Proof; rare	—	—	—	—	—	—

MEDALLIC COINAGE

INA Retro Issue



X# M125 CROWN

Silver, 40.97 mm. **Obv:** Laureate bust right **Obv. Legend:** GEORGIUS III DEI GRATIA REX. **Rev:** Crowned arms with small crowned shield at center **Rev. Legend:** INCORRUPTA FIDES VERITASQUE **Edge:** Plain

Date	Mintage	F	VF	XF	Unc	BU
1808 (2007) Matte Proof	—	Value: 75.00				
1808 (2007) Proof	—	Value: 75.00				

X# M125a CROWN

Copper, 40.97 mm. **Obv:** Laureate bust right **Obv. Legend:** GEORGIUS III DEI GRATIA REX. **Rev:** Crowned arms with small crowned shield at center **Rev. Legend:** INCORRUPTA FIDES VERITASQUE **Edge:** Plain

Date	Mintage	F	VF	XF	Unc	BU
1808 (2007) Proof	1,250	Value: 25.00				

X# M125b CROWN

Aluminum, 40.97 mm. **Obv:** Laureate bust right **Obv. Legend:** GEORGIUS III DEI GRATIA REX. **Rev:** Crowned arms with small crowned shield at center **Rev. Legend:** INCORRUPTA FIDES VERITASQUE **Edge:** Plain

Date	Mintage	F	VF	XF	Unc	BU
1808 (2007) Proof	1,250	Value: 25.00				

X# M125c CROWN

Pewter, 40.97 mm. **Obv:** Laureate bust right **Obv. Legend:** GEORGIUS III DEI GRATIA REX. **Rev:** Crowned arms with small crowned shield at center **Rev. Legend:** INCORRUPTA FIDES VERITASQUE **Edge:** Plain

Date	Mintage	F	VF	XF	Unc	BU
1808 (2007) Proof	1,250	Value: 25.00				

X# M125d CROWN

Copper Plated Bronze, 40.97 mm. **Obv:** Laureate bust right **Obv. Legend:** GEORGIUS III DEI GRATIA REX. **Rev:** Crowned arms with small crowned shield at center **Rev. Legend:** INCORRUPTA FIDES VERITASQUE **Edge:** Plain

Date	Mintage	F	VF	XF	Unc	BU
1808 (2007) Proof	1,250	Value: 25.00				

X# M125e CROWN

Nickel-Silver, 40.97 mm. **Obv:** Laureate bust right **Obv. Legend:** GEORGIUS III DEI GRATIA REX. **Rev:** Crowned arms with small crowned shield at center **Rev. Legend:** INCORRUPTA FIDES VERITASQUE **Edge:** Plain

Date	Mintage	F	VF	XF	Unc	BU
1808 (2007) Proof	1,250	Value: 25.00				

X# M125f CROWN

Goldine, 40.97 mm. **Obv:** Laureate bust right **Obv. Legend:** GEORGIUS III DEI GRATIA REX. **Rev:** Crowned arms with small crowned shield at center **Rev. Legend:** INCORRUPTA FIDES VERITASQUE **Edge:** Plain

Date	Mintage	F	VF	XF	Unc	BU
1808 (2007) Proof	1,250	Value: 25.00				

X# M125g CROWN

Gold, 40.97 mm. **Obv:** Laureate bust right **Obv. Legend:** GEORGIUS III DEI GRATIA REX. **Rev:** Crowned arms with small crowned shield at center **Rev. Legend:** INCORRUPTA FIDES VERITASQUE **Edge:** Plain

Date	Mintage	F	VF	XF	Unc	BU
1808 (2007) Proof	—	Value: 2,500				

X# M128 CROWN

28.4300 g., Silver, 38.7 mm. **Obv:** Head right **Obv. Legend:** GULIELMUS III D:G: - BRITANNIAR: REX F:D: **Rev:** St. George horseback right slaying dragon **Edge:** Plain

Date	Mintage	F	VF	XF	Unc	BU
1837(2008) Proof	250	Value: 75.00				

X# M128a CROWN

Copper, 38.7 mm. **Obv:** Head right **Obv. Legend:** GULIELMUS III D:G: - BRITANNIAR: REX F:D: **Rev:** St. George horseback right slaying dragon **Edge:** Plain

Date	Mintage	F	VF	XF	Unc	BU
1837(2008) Proof	1,500	Value: 25.00				

X# M128b CROWN

Aluminum, 38.7 mm. **Obv:** Head right **Obv. Legend:** GULIELMUS III D:G: - BRITANNIAR: REX F:D: **Rev:** St. George riding horseback right slaying dragon **Edge:** Plain

Date	Mintage	F	VF	XF	Unc	BU
1837(2008) Proof	1,500	Value: 25.00				

X# M128c CROWN

Pewter, 38.7 mm. **Obv:** Head right **Obv. Legend:** GULIELMUS III D:G: - BRITANNIAR: REX F:D: **Rev:** St. George horseback right slaying dragon **Edge:** Plain

Date	Mintage	F	VF	XF	Unc	BU
1837(2008) Proof	1,500	Value: 25.00				

X# M128d CROWN

Bronze Plated Copper, 38.7 mm. **Obv:** Head right **Obv. Legend:** GULIELMUS III D:G: - BRITANNIAR: REX F:D: **Rev:** St. George horseback right slaying dragon **Edge:** Plain

Date	Mintage	F	VF	XF	Unc	BU
1837(2008) Proof	1,500	Value: 25.00				

X# M128e CROWN

Nickel-Silver, 38.7 mm. **Obv:** Head right **Obv. Legend:** GULIELMUS III D:G: - BRITANNIAR: REX F:D: **Rev:** St. George horseback right slaying dragon **Edge:** Plain

Date	Mintage	F	VF	XF	Unc	BU
1837(2008) Proof	1,500	Value: 25.00				

X# M128f CROWN

Goldine, 38.7 mm. **Obv:** Head right **Obv. Legend:** GULIELMUS III D:G: - BRITANNIAR: REX F:D: **Rev:** St. George horseback right slaying dragon **Edge:** Plain

Date	Mintage	F	VF	XF	Unc	BU
1837(2008) Proof	1,500	Value: 25.00				

X# M128g CROWN

0.9167 Gold, 38.7 mm. **Obv:** Head right **Obv. Legend:** GULIELMUS III D:G: - BRITANNIAR: REX F:D: **Rev:** St. George horseback right slaying dragon **Edge:** Plain

Date	Mintage	F	VF	XF	Unc	BU
1837(2008) Proof	1	Value: 3,500				

X# 90 CROWN

0.9250 Silver **Ruler:** Victoria **Obv:** head left **Obv. Legend:** VICTORIA REG DEI GRA **Rev:** Britannia standing with trident and shield, holding Victory **Rev. Legend:** BRITT / MINERVA / VICTRIX / FID FED

Date	Mintage	F	VF	XF	Unc	BU
1887 (2008) Proof	—	Value: 75.00				

X# 90a CROWN

35.0000 g., 0.9167 Gold 1.0315 oz. AGW **Ruler:** Victoria **Obv:** Head left **Obv. Legend:** VICTORIA REG DEI GRA **Rev:** Britannia standing with trident and shield, holding Victory **Rev. Legend:** BRITT / MINERVA / VICTRIX / FID DEF

Date	Mintage	F	VF	XF	Unc	BU
1887 (2008) Proof	1	Value: 2,200				



X# M126 CROWN

28.4300 g., Silver, 38.7 mm. **Obv:** Head right **Obv. Legend:** GULIELMUS III D:G: - BRITANNIAR: REX F:D: **Rev:** Three Graces standing **Rev. Legend:** DECUS ET - TUTAMEN **Edge:** Plain

Date	Mintage	F	VF	XF	Unc	BU
1835(2008) Proof	350	Value: 75.00				

X# M126a CROWN

Copper, 38.7 mm. **Obv:** Head right **Obv. Legend:** GULIELMUS IIII D:G: - BRITANNIAR: REX F:D: **Rev:** Three Graces standing **Rev. Legend:** DECUS ET - TUTAMEN **Edge:** Plain

Date	Mintage	F	VF	XF	Unc	BU
1835(2008) Proof	1,500	Value: 25.00				

X# M126b CROWN

Aluminum, 38.7 mm. **Obv:** Head right **Obv. Legend:** GULIELMUS IIII D:G: - BRITANNIAR: REX F:D: **Rev:** Three Graces standing **Rev. Legend:** DECUS ET - TUTAMEN **Edge:** Plain

Date	Mintage	F	VF	XF	Unc	BU
1835(2008) Proof	1,500	Value: 25.00				

X# M126c CROWN

Pewter, 38.7 mm. **Obv:** Head right **Obv. Legend:** GULIELMUS IIII D:G: - BRITANNIAR: REX F:D: **Rev:** Three Graces standing **Rev. Legend:** DECUS ET - TUTAMEN **Edge:** Plain

Date	Mintage	F	VF	XF	Unc	BU
1835(2008) Proof	1,500	Value: 25.00				

X# M126d CROWN

Bronze Plated Copper, 38.7 mm. **Obv:** Head right **Obv. Legend:** GULIELMUS IIII D:G: - BRITANNIAR: REX F:D: **Rev:** Three Graces standing **Rev. Legend:** DECUS ET - TUTAMEN **Edge:** Plain

Date	Mintage	F	VF	XF	Unc	BU
1835(2008) Proof	1,500	Value: 25.00				

X# M126e CROWN

Nickel-Silver, 38.7 mm. **Obv:** Head right **Obv. Legend:** GULIELMUS IIII D:G: - BRITANNIAR: REX F:D: **Rev:** Three Graces standing **Rev. Legend:** DECUS ET - TUTAMEN **Edge:** Plain

Date	Mintage	F	VF	XF	Unc	BU
1835(2008) Proof	1,500	Value: 25.00				

X# M126f CROWN

Goldine, 38.7 mm. **Obv:** Head right **Obv. Legend:** GULIELMUS IIII D:G: - BRITANNIAR: REX F:D: **Rev:** Three Graces standing **Rev. Legend:** DECUS ET - TUTAMEN **Edge:** Plain

Date	Mintage	F	VF	XF	Unc	BU
1835(2008) Proof	1,500	Value: 25.00				

X# M126g CROWN

0.9167 Gold, 38.7 mm. **Obv:** Head right **Obv. Legend:** GULIELMUS IIII D:G: - BRITANNIAR: REX F:D: **Rev:** Tree Graces standing **Rev. Legend:** DECUS ET - TUTAMEN **Edge:** Plain

Date	Mintage	F	VF	XF	Unc	BU
1835(2008) Proof	1	Value: 3,500				

**X# M127 CROWN**

28.4300 g., Silver, 38.7 mm. **Obv:** Head right **Obv. Legend:** GULIELMUS IIII D:G: - BRITANNIAR: REX

F:D: **Rev:** Crowned and draped arms **Rev. Legend:** HONI • SOIT • QUI - MAL • Y • PENSE **Edge:** Plain

Date	Mintage	F	VF	XF	Unc	BU
1836(2008) Proof	450	Value: 75.00				

X# M127a CROWN

Copper, 38.7 mm. **Obv:** Head right **Obv. Legend:** GULIELMUS IIII D:G: - BRITANNIAR: REX F:D: **Rev:** Crowned draped arms **Rev. Legend:** HONI • SOIT • QUI - MAL • Y • PENSE **Edge:** Plain

Date	Mintage	F	VF	XF	Unc	BU
1836(2008) Proof	2,000	Value: 25.00				

X# M127b CROWN

Aluminum, 38.7 mm. **Obv:** Head right **Obv. Legend:** GULIELMUS IIII D:G: - BRITANNIAR: REX F:D: **Rev:** Crowned draped arms **Rev. Legend:** HONI • SOIT • QUI - MAL • Y • PENSE **Edge:** Plain

Date	Mintage	F	VF	XF	Unc	BU
1836(2008) Proof	2,000	Value: 25.00				

X# M127c CROWN

Pewter, 38.7 mm. **Obv:** Head right **Obv. Legend:** GULIELMUS IIII D:G: - BRITANNIAR: REX F:D: **Rev:** Crowned draped arms **Rev. Legend:** HONI • SOIT • QUI - MAL • Y • PENSE **Edge:** Plain

Date	Mintage	F	VF	XF	Unc	BU
1836(2008) Proof	2,000	Value: 25.00				

X# M127d CROWN

Bronze Plated Copper, 38.7 mm. **Obv:** Head right **Obv. Legend:** GULIELMUS IIII D:G: - BRITANNIAR: REX F:D: **Rev:** Crowned draped arms **Rev. Legend:** HONI • SOIT • QUI - MAL • Y • PENSE **Edge:** Plain

Date	Mintage	F	VF	XF	Unc	BU
1836(2008) Proof	2,000	Value: 25.00				

X# M127e CROWN

Nickel-Silver, 38.7 mm. **Obv:** Head right **Obv. Legend:** GULIELMUS IIII D:G: - BRITANNIAR: REX F:D: **Rev:** Crowned draped arms **Rev. Legend:** HONI • SOIT • QUI - MAL • PENSE **Edge:** Plain

Date	Mintage	F	VF	XF	Unc	BU
1836(2008) Proof	2,000	Value: 25.00				

X# M127f CROWN

Goldine, 38.7 mm. **Obv:** Head right **Obv. Legend:** GULIELMUS IIII D:G: - BRITANNIAR: REX F:D: **Rev:** Crowned draped arms **Rev. Legend:** HONI • SOIT • QUI - MAL • Y • PENSE **Edge:** Plain

Date	Mintage	F	VF	XF	Unc	BU
1836(2008) Proof	2,000	Value: 25.00				

X# M127g CROWN

0.9167 Gold, 38.7 mm. **Obv:** Head right **Obv. Legend:** GULIELMUS IIII D:G: - BRITANNIAR: REX F:D: **Rev:** Crowned draped arms **Rev. Legend:** HONI • SOIT • QUI - MAL • Y • PENSE **Edge:** Plain

Date	Mintage	F	VF	XF	Unc	BU
1836(2008) Proof	2	Value: 3,500				

1946 Issues**X# M2 CROWN**

Bronze Gilt, 38 mm. **Ruler:** Edward VIII **Obv:** Bust left **Rev:** St. George on horseback left slaying dragon

Date	Mintage	F	VF	XF	Unc	BU
1936 Proof	—	Value: 500				

X# M2a CROWN

28.1000 g., Silver, 38 mm. **Ruler:** Edward VIII **Obv:** Bust left **Rev:** St. George on horseback left slaying dragon

Date	Mintage	F	VF	XF	Unc	BU
1936 Proof	100	Value: 100				

X# M2b CROWN

28.1000 g., Silver, 38 mm. **Ruler:** Edward VIII **Obv:** Bust left **Rev:** St. George on horseback left slaying dragon

Date	Mintage	F	VF	XF	Unc	BU
1936 Prooflike; Restrike	1,000	—	—	—	60.00	—

X# M2d CROWN

Platinum APW, 38 mm. **Ruler:** Edward VIII **Obv:** Bust left **Rev:** St. George on horseback left slaying dragon

Date	Mintage	F	VF	XF	Unc	BU
1936 Proof	—	Value: 2,750				

X# M2c CROWN

Gold, 38 mm. **Ruler:** Edward VIII **Obv:** Bust left **Rev:** St. George on horseback left slaying dragon **Note:** Restrikes known.

Date	Mintage	F	VF	XF	Unc	BU
1936 Proof	10	Value: 2,250				

1954 Geoffrey Hearn Issues**X# M1 CROWN**

Bronze Gilt, 37 mm. **Ruler:** Edward VIII **Obv:** Bust left **Rev:** St. George in horseback right slaying dragon

Date	Mintage	F	VF	XF	Unc	BU
1936 Proof	—	Value: 600				

X# M1a CROWN

28.1000 g., Silver, 37 mm. **Ruler:** Edward VIII **Obv:** Bust left **Rev:** St. George on horseback right slaying dragon

Date	Mintage	F	VF	XF	Unc	BU
1936 Proof	100	Value: 450				

X# M1c CROWN

Gold, 37 mm. **Ruler:** Edward VIII **Obv:** Bust left **Rev:** St. George on horseback right slaying dragon **Note:** Restrikes known.

Date	Mintage	F	VF	XF	Unc	BU
1936 Proof	10	Value: 2,750				

Unknown Mint Issues



X# M3 1/2 CROWN

Silver, 33 mm. **Ruler:** Edward VIII **Obv:** Bust left **Obv. Legend:** EDWARD • VIII • KING • & • EMPEROR **Rev:** St. George on horseback left slaying dragon

Date	Mintage	F	VF	XF	Unc	BU
1936 Proof	—	Value: 75.00				

1972 Pobjoy Mint Issues



X# M10 CROWN

Silver, 38 mm. **Ruler:** Edward VIII **Series:** 1972 Pobjoy Mint **Obv:** Head left **Obv. Legend:** EDWARD VIII BY THE GRACE OF GOD **Rev:** St. George on horseback right slaying dragon

Date	Mintage	F	VF	XF	Unc	BU
1936 Proof	—	Value: 110				



X# M11 CROWN

Silver, 38 mm. **Ruler:** Edward VIII **Series:** 1972 Pobjoy Mint **Obv:** Head left **Obv. Legend:** EDWARD VIII BY THE GRACE OF GOD **Rev:** St. George on horseback right slaying dragon

Date	Mintage	F	VF	XF	Unc	BU
1936 Proof	—	Value: 110				



X# M4 CROWN

28.9200 g., Silver **Ruler:** Edward VIII **Obv:** Bust right **Obv. Legend:** EDWARD • VIII • KING • & • EMPEROR **Rev:** St. George on horseback left slaying dragon **Note:** Weight varies: 28.92-31.21 grams.

Date	Mintage	F	VF	XF	Unc	BU
1936 Proof	—	Value: 65.00				

X# M4a CROWN

Gold, 38 mm. **Ruler:** Edward VIII **Obv:** Bust right **Rev:** St. George on horseback left slaying dragon

Date	Mintage	F	VF	XF	Unc	BU
1937 Proof	—	Value: 1,850				

Richard Lobel Series



X# M5 CROWN

Bronze, 38.10 mm. **Ruler:** Edward VIII **Obv:** Bust left **Obv. Legend:** EDWARD • VIII • KING • & • EMPEROR **Rev:** St. George on horseback left slaying dragon **Edge:** Plain

Date	Mintage	F	VF	XF	Unc	BU
1936 Proof	2,000	Value: 16.50				

X# M5a CROWN

Copper-Nickel-Zinc, 38 mm. **Ruler:** Edward VIII **Obv:** Bust left **Obv. Legend:** EDWARD • VIII • KING • & • EMPEROR **Rev:** St. George on horseback left slaying dragon **Edge:** Plain

Date	Mintage	F	VF	XF	Unc	BU
1936 Proof	4,000	Value: 16.50				

X# M5b CROWN

0.9167 Silver, 38 mm. **Ruler:** Edward VIII **Subject:** Edward VIII **Obv:** Bust left **Obv. Legend:** EDWARD • VIII • KING • & • EMPEROR **Rev:** St. George on horseback left slaying dragon **Edge:** Plain

Date	Mintage	F	VF	XF	Unc	BU
1936 Proof	500	Value: 75.00				

X# M5c CROWN

Gold, 38 mm. **Ruler:** Edward VIII **Obv:** Bust left **Obv. Legend:** EDWARD • VIII • KING • & • EMPEROR **Rev:** St. George on horseback left slaying dragon **Edge:** Plain

Date	Mintage	F	VF	XF	Unc	BU
—	—					



X# M15 CROWN

Silver, 38.6 mm. **Ruler:** Edward VIII **Obv:** Head of Dutchess and bust of Duke facing **Obv. Legend:** DUKE & DUTCHESS OF WINDSOR **Rev:** St. George on horseback left slaying dragon **Edge:** Plain

Date	Mintage	F	VF	XF	Unc	BU
1987 Proof	25	Value: 70.00				

X# M15a CROWN

Copper-Nickel, 38.6 mm. **Ruler:** Edward VIII **Obv:** Head of Dutchess and bust of Duke facing **Obv. Legend:** DUKE & DUTCHESS OF WINDSOR **Rev:** St. George on horseback left slaying dragon **Edge:** Plain

Date	Mintage	F	VF	XF	Unc	BU
1987 Proof	100	Value: 35.00				

X# M15b CROWN

Bronze, 38.6 mm. **Ruler:** Edward VIII **Obv:** Head of Dutchess and bust of Duke facing **Obv. Legend:** DUKE & DUTCHESS OF WINDSOR **Rev:** St. George on horseback left slaying dragon **Edge:** Plain

Date	Mintage	F	VF	XF	Unc	BU
1987 Proof	50	Value: 37.50				



X# M13 CROWN

23.8400 g., 0.9167 Silver 0.7026 oz. ASW, 38 mm.

Ruler: Edward VIII **Obv:** Bust left, dates below **Obv.**
Legend: EDWARD • VIII • KING • E • EMPEROR **Rev:**
 St. George on horseback left, slaying dragon **Edge:**
 Plain

Date	Mintage	F	VF	XF	Unc	BU
1987 Proof	100	Value: 60.00				

X# M13a CROWN

20.0300 g., Copper-Nickel, 38.05 mm. **Ruler:**
 Edward VIII **Obv:** Bust left, dates below **Obv.** **Legend:**
 EDWARD • VIII • KING • E • EMPEROR **Rev:** St. George
 on horseback left, slaying dragon **Edge:** Plain

Date	Mintage	F	VF	XF	Unc	BU
1987 Proof	500	Value: 25.00				

X# M13b CROWN

18.8400 g., Bronze, 38.05 mm. **Ruler:** Edward VIII
Obv: Bust left, dates below **Obv.** **Legend:** EDWARD •
 VIII • KING • E • EMPEROR **Rev:** St. George on
 horseback left, slaying dragon **Edge:** Plain

Date	Mintage	F	VF	XF	Unc	BU
1987 Proof	250	Value: 25.00				

X# M15c CROWN

Gold, 38.6 mm. **Ruler:** Edward VIII **Obv:** Head of
 Dutchess and bust of Duke facing **Obv.** **Legend:** DUKE
 & DUTCHESS OF WINDSOR **Rev:** St. George on
 horseback left slaying dragon **Edge:** Plain

Date	Mintage	F	VF	XF	Unc	BU
1987 Proof	2	Value: 1.250				

**X# M6 SOVEREIGN**

0.3750 Gold **Ruler:** Edward VIII **Obv:** Bust left **Rev:**
 St. George on horseback left slaying dragon

Date	Mintage	F	VF	XF	Unc	BU
	500					

**X# M16 SOVEREIGN**

Gold, 22 mm. **Ruler:** Edward VIII **Obv:** Head of
 Dutchess and bust of Duke facing **Obv.** **Legend:** DUKE
 & DUTCHESS OF WINDSOR **Rev:** St. George on
 horseback left slaying dragon **Edge:** Plain

Date	Mintage	F	VF	XF	Unc	BU
1987 Proof	—	Value: 850				

X# M14 SOVEREIGN

Gold, 22 mm. **Ruler:** Edward VIII **Obv:** Bust left, dates
 below **Obv.** **Legend:** EDWARD • VIII • KING • E •
 EMPEROR **Rev:** St. George on horseback left, slaying
 dragon **Edge:** Plain

Date	Mintage	F	VF	XF	Unc	BU
1987 Proof	3	Value: 900				

X# M16a SOVEREIGN

4.4000 g., Silver, 22 mm. **Ruler:** Edward VIII **Obv:**
 Head of Dutchess and bust of Duke facing **Obv.**
Legend: DUKE & DUTCHESS OF WINDSOR **Rev:** St.
 George on horseback left slaying dragon **Edge:** Plain

Date	Mintage	F	VF	XF	Unc	BU
1987 Proof	—	Value: 12.50				

**MEDALLIC SILVER
BULLION COINAGE****1987 B.N.T.A. Issue****X# MB1 5 OUNCES**

155.5150 g., 1.0000 Silver 4.9997 oz. ASW, 65 mm.
Subject: 150th Anniversary of Coronation of Queen
 Victoria **Note:** Illustration reduced.

Date	Mintage	F	VF	XF	Unc	BU
1987 Proof	—	Value: 275				

MEDALLIC COINAGE**NIB Maundy Retro Issues****X# 111 PENNY**

0.0470 g., 0.9250 Silver 0.0014 oz. ASW **Ruler:**
 Edward VIII **Obv:** Head left **Obv.** **Legend:** EDWARD
 VIII D: G: REX: FID: DEF **Rev:** Crowned value within
 wreath **Edge:** Plain

Date	Mintage	F	VF	XF	Unc	BU
1936 Proof	—	Value: 20.00				

**X# 112 2 PENCE**

0.9500 g., 0.9250 Silver 0.0283 oz. ASW **Ruler:**
 Edward VIII **Obv:** Head left **Obv.** **Legend:** EDWARD
 VIII: D: G: REX: FID: DEF **Rev:** Crowned value within
 wreath **Edge:** Plain

Date	Mintage	F	VF	XF	Unc	BU
1936 Proof	—	Value: 20.00				

**X# 113 3 PENCE**

1.4400 g., 0.9250 Silver 0.0428 oz. ASW **Ruler:**
 Edward VIII **Obv:** Head left **Obv.** **Legend:** EDWARD
 VIII: D: G: REX: FID: DEF **Rev:** Crowned value within
 wreath **Edge:** Plain

Date	Mintage	F	VF	XF	Unc	BU
1936 Proof	—	Value: 27.50				

**X# 114 4 PENCE**

1.9500 g., 0.9250 Silver 0.0580 oz. ASW **Ruler:**
 Edward VIII **Obv:** Head left **Obv.** **Legend:** EDWARD
 VIII: D: G: REX: FID: DEF **Rev:** Crowned value within
 wreath **Edge:** Plain

Date	Mintage	F	VF	XF	Unc	BU
1937 Proof	—	Value: 25.00				

**X# M9 SOVEREIGN**

Gold, 22 mm. **Ruler:** Victoria **Obv:** Crowned bust left
Obv. **Legend:** Victoria Dei Gratia - Britanniar • reg • f •
 d **Rev:** Four crowned shields forming a cross **Rev.**
Legend: TVEATVR VNITA DEVS...

Date	Mintage	F	VF	XF	Unc	BU
MDCCCXVII Proof	—	Value: 350				

**X# M8 SOVEREIGN**

Gold, 22 mm. **Ruler:** Edward VIII **Obv:** Head left **Obv.**
Legend: EDWARD VIII : D : G : REX : FID : DEF **Rev:**
 St. George horseback right slaying dragon

Date	Mintage	F	VF	XF	Unc	BU
1936 Proof	—	Value: 450				

**X# 151 GALLEON**

9.3200 g., Silver, 29.3 mm. **Ruler:** Elizabeth II **Obv:**
 Crowned arms **Obv.** **Legend:** "HABET DIVITIAS
 EUROPE" **Rev:** Ship design copied from the Noble gold
 coins of the 1300's **Rev.** **Legend:** "XX DOCTUS : IN :
 SE : SEMPER : " **Edge:** Irregular plain

Date	Mintage	F	VF	XF	Unc	BU
ND (1975-2006)	—	—	—	—	—	—

**Historic Coin Co. Ltd.
Retro Issues**



X# 115 3 PENCE

0.9250 Silver, 16 mm. **Ruler:** Edward VIII **Obv:** Head left **Obv. Legend:** EDWARDVS VIII DEI GRA: BRITT: OMN REX **Rev:** Thistle plant

Date	Mintage	F	VF	XF	Unc	BU
1937 Proof	3,500	Value: 18.00				



X# 116 3 PENCE

0.9250 Silver, 16 mm. **Ruler:** Edward VIII **Obv:** Head left **Obv. Legend:** EDWARDVS VIII DEI GRA: BRITT: OMN REX **Rev:** Crowned ERVIII divides date

Date	Mintage	F	VF	XF	Unc	BU
1937 Proof	3,500	Value: 18.00				



X# 117 6 PENCE

0.9250 Silver, 19 mm. **Ruler:** Edward VIII **Obv:** Head left **Obv. Legend:** EDWARDVS VIII DEI GRA: BRITT: OMN REX **Rev:** Lion on crown

Date	Mintage	F	VF	XF	Unc	BU
1937 Proof	3,500	Value: 20.00				



X# 118 SHILLING

0.9250 Silver, 23.5 mm. **Ruler:** Edward VIII **Obv:** Head left **Obv. Legend:** EDWARDVS VIII DEI GRA: BRITT: OMN REX **Rev:** Royal Arms quartered, crowned and supported

Date	Mintage	F	VF	XF	Unc	BU
1937 Proof	3,500	Value: 25.00				



X# 119 FLORIN

0.9250 Silver, 28.5 mm. **Ruler:** Edward VIII **Obv:** Head left **Obv. Legend:** EDWARDVS VIII DEI GRA: BRITT: OMN REX **Rev:** Crown above crossed sceptres, flower below

Date	Mintage	F	VF	XF	Unc	BU
1937 Proof	3,500	Value: 45.00				



X# 120 1/2 CROWN

0.9250 Silver, 31 mm. **Ruler:** Edward VIII **Obv:** Head left **Obv. Legend:** EDWARDVS VIII DEI GRA: BRITT: OMN REX **Rev:** Shield within garter, crowned and supported

Date	Mintage	F	VF	XF	Unc	BU
1937 Proof	3,500	Value: 55.00				



X# 121 5 SHILLING

0.9250 Silver, 37 mm. **Ruler:** Edward VIII **Obv:** Head left **Obv. Legend:** EDWARDVS VIII DEI GRA: BRITT: OMN REX **Rev:** St. George slaying dragon, Garter motto above, value and date below

Date	Mintage	F	VF	XF	Unc	BU
1937 Proof	3,500	Value: 65.00				

Euro Issues

X# M31a 25 EURO

Copper-Nickel **Obv:** Helmeted Britannia right **Obv. Legend:** Britanniarum Dei Gratia **Rev:** Oval portrait Lord Nelson upper right of H.M.S. Victory **Edge:** Reeded

Date	Mintage	F	VF	XF	Unc	BU
1996	—	—	—	—	20.00	—

X# M31b 25 EURO

Goldline Copper-Nickel **Obv:** Helmeted Britannia right **Obv. Legend:** Britanniarum Dei Gratia **Rev:** Oval portrait Lord Nelson upper right of H.M.S. Victory **Edge:** Reeded

Date	Mintage	F	VF	XF	Unc	BU
1996	—	—	—	—	22.50	—

IRON BRIDGE MUSEUM



X# 301 FARTHING

Copper **Obv:** Ironbridge and horse **Obv. Legend:** IRONBRIDGE GORGE MUSEUM TOKEN **Rev:** Britannia seated, date below **Rev. Legend:** FARTHING

Date	Mintage	F	VF	XF	Unc	BU
1987H	—	—	—	—	1.50	2.50



X# 302 1/2 PENNY

Copper **Obv:** Ironbridge and horse **Obv. Legend:** IRONBRIDGE GORGE MUSEUM TOKEN **Rev:** Britannia seated, date below **Rev. Legend:** HALF PENNY

Date	Mintage	F	VF	XF	Unc	BU
1987H	—	—	—	—	2.00	3.50



X# 303 PENNY

Copper **Obv:** Ironbridge and horse **Obv. Legend:** IRONBRIDGE GORGE MUSEUM TOKEN **Rev:** Britannia seated, date below **Rev. Legend:** ONE PENNY

Date	Mintage	F	VF	XF	Unc	BU
1987H	—	—	—	—	3.50	5.00

X# 304 3 PENCE

Silver **Obv:** Ironbridge and horse **Obv. Legend:** IRONBRIDGE GORGE MUSEUM TOKEN **Rev. Legend:** THREE PENCE

Date	Mintage	F	VF	XF	Unc	BU
1987	—	—	—	—	7.50	10.00

PIEFORTS

X#	Date	Mintage	Identification	Mkt Val
P1	1879	1	Crown. Silver. Plain edge, coin alignment, X#81.	—
P2	1879	1	Crown. Silver. Plain edge, medal alignment, X#81.	—
P3	1879	1	Crown. Silver. Reeded edge, coin alignment, X#81.	—
P4	1879	1	Crown. Silver. Reeded edge, medal alignment, X#81.	—
P5	1879	1	Crown. Silver. Plain edge, coin alignment, X#82.	—
P6	1879	1	Crown. Silver. Plain edge, medal alignment, X#82.	—
P7	1879	1	Crown. Silver. Reeded edge, coin alignment, X#82.	—
P8	1879	1	Crown. Silver. Reeded edge, medal alignment, X#82.	—
P9	1879	1	Crown. Silver. Plain edge, coin alignment, X#83.	—
P10	1879	1	Crown. Silver. Plain edge, medal alignment, X#83.	—
P11	1879	—	Crown. Silver. Reeded edge, coin alignment, X#83.	—
P12	1879	1	Crown. Silver. Reeded edge, coin alignment, X#83.	—
P13	1893	1	Double Florin. Silver. Plain edge, coin alignment, X#84.	—
P14	1893	1	Double Florin. Silver. Plain edge, medal alignment, X#84.	—
P15	1893	1	Double Florin. Silver. Reeded edge, coin alignment, X#84.	—
P16	1893	1	Double Florin. Silver. Reeded edge, medal alignment, X#84.	—
P17	1893	1	Double Florin. Silver. Plain edge, coin alignment, X#85.	—
P18	1893	1	Double Florin. Silver. Plain edge, medal alignment, X#85.	—
P19	1893	1	Double Florin. Silver. Reeded edge, coin alignment, X#85.	—

X#	Date	Mintage	Identification	Mkt Val
P20	1893	1	Double Florin. Silver. Reeded edge, medal alignment, X#85.	—
P21	1902	1	Double Florin. Silver. Plain edge, coin alignment, X#86.	—
P22	1902	1	Double Florin. Silver. Plain edge, medal alignment, X#86.	—
P23	1902	1	Double Florin. Silver. Reeded edge, coin alignment, X#86.	—
P24	1902	1	Double Florin. Silver. Reeded edge, medal alignment, X#86.	—
P25	1902	1	Double Florin. Silver. Plain edge, coin alignment, X#87.	—
P26	1902	1	Double Florin. Silver. Plain edge, medal alignment, X#87.	—
P27	1902	1	Double Florin. Silver. Reeded edge, coin alignment, X#87.	—
P28	1902	1	Double Florin. Silver. Reeded edge, medal alignment, X#87.	—
P29	1902	1	Double Florin. Silver. Plain edge, coin alignment, X#89.	—
P30	1902	1	Double Florin. Silver. Plain edge, medal alignment, X#89.	—
P31	1902	1	Double Florin. Silver. Reeded edge, coin alignment, X#89.	—
P32	1902	1	Double Florin. Silver. Reeded edge, medal alignment, X#89.	—
P33	1910	1	Double Florin. Silver. Plain edge, coin alignment, X#87.	—
P41	MDCDX (1910)	1	Crown. Silver. Plain edge, coin alignment, X#92.	—
P34	1910	1	Double Florin. Silver. Plain edge, medal alignment, X#87.	—
P42	MDCDX (1910)	1	Crown. Silver. Plain edge, medal alignment, X#92.	—
P35	1910	1	Double Florin. Silver. Reeded edge, coin alignment, X#87.	—
P43	MDCDX (1910)	1	Crown. Silver. Reeded edge, coin alignment, X#92.	—
P36	1910	1	Double Florin. Silver. Reeded edge, coin alignment, X#87.	—
P44	MDCDX (1910)	1	Crown. Silver. Reeded edge, medal alignment, X#92.	—
P37	1910	1	Double Florin. Silver. Plain edge, coin alignment, X#89.	—
P38	1910	1	Double Florin. Silver. Plain edge, medal alignment, X#89.	—
P39	1910	1	Double Florin. Silver. Reeded edge, coin alignment, X#89.	—
P40	1910	1	Double Florin. Silver. Reeded edge, medal alignment, X#89.	—
P45	1910	1	Double Florin. Silver. Plain edge, coin alignment, X#93.	—
P46	1910	1	Double Florin. Silver. Plain edge, medal alignment, X#93.	—
P47	1910	1	Double Florin. Silver. Reeded edge, coin alignment, X#93.	—
P48	1910	1	Double Florin. Silver. Reeded edge, medal alignment, X#93.	—
P49	1911	1	Crown. Silver. Plain edge, coin alignment, X#94.	—
P50	1911	1	Crown. Silver. Plain edge, medal alignment, X#94.	—
P51	1911	1	Crown. Silver. Reeded edge, coin alignment, X#94.	—
P52	1911	1	Crown. Silver. Reeded edge, medal alignment, X#94.	—
P53	MDCDXI (1911)	1	Crown. Silver. Plain edge, coin alignment, X#95.	—
P54	MDCDXI (1911)	1	Crown. Silver. Plain edge, medal alignment, X#95.	—
P55	MDCDXI (1911)	1	Crown. Silver. Reeded edge, coin alignment, X#95.	—
P56	MDCDXI (1911)	1	Crown. Silver. Reeded edge, medal alignment, X#95.	—
P57	MDCDXI (1911)	1	Crown. Silver. Plain edge, coin alignment, X#96.	—
P58	MDCDXI (1911)	1	Crown. Silver. Plain edge, medal alignment, X#96.	—
P59	MDCDXI (1911)	1	Crown. Silver. Reeded edge, coin alignment, X#96.	—
P60	MDCDXI (1911)	1	Crown. Silver. Reeded edge, medal alignment, X#96.	—
P61	MDCDXI (1911)	1	Crown. Silver. Plain edge, coin alignment, X#97.	—
P62	MDCDXI (1911)	1	Crown. Silver. Plain edge, medal alignment, X#97.	—
P64	MDCDXI (1911)	1	Crown. Silver. Reeded edge, medal alignment, X#97.	—
P65	1911	1	Crown. Silver. Plain edge, coin alignment, X#98.	—

X#	Date	Mintage	Identification	Mkt Val
P66	1911	1	Crown. Silver. Plain edge, medal alignment, X#98.	—
P67	1911	1	Crown. Silver. Reeded edge, coin alignment, X#98.	—
P68	1911	1	Crown. Silver. Reeded edge, medal alignment, X#98.	—
P111	1936	—	Crown. 0.9167 Silver. X#M5b.	100
P69	1936	1	Crown. Silver. Plain edge, coin alignment, X#99.	—
P70	1936	1	Crown. Silver. Plain edge, medal alignment, X#99.	—
P71	1936	1	Crown. Silver. Reeded edge, coin alignment, X#99.	—
P72	1936	1	Crown. Silver. Reeded edge, medal alignment, X#99.	—
P73	1936	1	Crown. Silver. Plain edge, coin alignment, X#100.	—
P74	1936	1	Crown. Silver. Plain edge, medal alignment, X#100.	—
P75	1936	1	Crown. Silver. Reeded edge, coin alignment, X#100.	—
P76	1936	1	Crown. Silver. Reeded edge, medal alignment, X#100.	—
P77	1937	1	Double Florin. Silver. Plain edge, coin alignment, X#101.	—
P81	1937	1	Crown. Silver. Plain edge, coin alignment, X#102.	—
P89	1937	1	Double Florin. Silver. Plain edge, coin alignment, X#104.	—
P78	1937	1	Double Florin. Silver. Plain edge, medal alignment, X#101.	—
P82	1937	1	Crown. Silver. Plain edge, medal alignment, X#102.	—
P90	1937	1	Double Florin. Silver. Plain edge, medal alignment, X#104.	—
P79	1937	1	Double Florin. Silver. Reeded edge, coin alignment, X#101.	—
P83	1937	1	Crown. Silver. Reeded edge, coin alignment, X#102.	—
P91	1937	1	Double Florin. Silver. Reeded edge, coin alignment, X#104.	—
P80	1937	1	Double Florin. Silver. Reeded edge, medal alignment, X#101.	—
P84	1937	1	Crown. Silver. Reeded edge, medal alignment, X#102.	—
P92	1937	1	Double Florin. Silver. Reeded edge, medal alignment, X#104.	—
P85	1937	1	Crown. Silver. Plain edge, coin alignment, X#103.	—
P86	1937	1	Crown. Silver. Plain edge, medal alignment, X#103.	—
P87	1937	1	Crown. Silver. Reeded edge, coin alignment, X#103.	—
P88	1937	1	Crown. Silver. Reeded edge, medal alignment, X#103.	—
P93	1953	1	Double Florin. Silver. Plain edge, coin alignment, X#105.	—
P94	1953	1	Double Florin. Silver. Plain edge, medal alignment, X#105.	—
P95	1953	1	Double Florin. Silver. Reeded edge, coin alignment, X#105.	—
P96	1953	1	Double Florin. Silver. Reeded edge, medal alignment, X#105.	—
P113	1987	10	Crown. 0.9167 Silver. 31.0300 g. X#M15.	145
P112	1987	25	Crown. 0.9167 Silver. X#M7.	145

X#	Date	Mintage	Identification	Mkt Val
P101	1996	—	25 Euro. 0.9990 Silver. 41.7100 g. X#M31.	95.00



TRIAL STRIKES

X#	Date	Mintage	Identification	Mkt Val
TS1	ND(1972)	—	25 New Pence. Silver. 30.4500 g. 39 mm. Head facing right. MODEL in middle of coin.	60.00



ENGLAND

KINGDOM

ECU COINAGE



X# 11 ECU

20.3400 g., Copper-Nickel-Zinc, 38 mm. **Ruler:** Elizabeth II **Obv:** Neptune and Europa standing flanking circular outlined map of Europe **Obv. Legend:** • EUROPE ★ EUROPA • ENGLAND **Obv. Designer:** R. D. Maklouf **Rev:** Three Graces standing

Date	Mintage	F	VF	XF	Unc	BU
1992	—	—	—	—	12.50	—

X# 11a ECU

23.0000 g., 0.9250 Silver 0.6840 oz. ASW, 38 mm. **Ruler:** Elizabeth II **Obv:** Neptune and Europa standing flanking circular outlined map of Europe **Obv. Legend:** • EUROPE ★ EUROPA • ENGLAND **Obv. Designer:** R. D. Maklouf **Rev:** Three Graces standing

Date	Mintage	F	VF	XF	Unc	BU
1992 Proof	500	Value: 75.00		—	—	—

X# 12a ECU

38.0000 g., 0.9167 Gold 1.1199 oz. AGW, 38 mm. **Ruler:** Elizabeth II **Obv:** Neptune and Europa standing flanking circular outlined map of Europe **Obv. Legend:** • EUROPE ★ EUROPA • ENGLAND **Obv. Designer:** R. D. Maklouf **Rev:** Three Graces standing

Date	Mintage	F	VF	XF	Unc	BU
1992 Proof	25	Value: 1,850		—	—	—

X# 12 ECU

3.0000 g., 0.7500 Gold 0.0723 oz. AGW, 22.5 mm. **Ruler:** Elizabeth II **Obv:** Neptune and Europa standing flanking circular outlined map of Europe **Obv. Legend:** • EUROPE ★ EUROPA • ENGLAND **Obv. Designer:** R. D. Maklouf **Rev:** Three Graces standing

Date	Mintage	F	VF	XF	Unc	BU
1992 Proof	500	Value: 225		—	—	—

X# 14 25 ECU

23.0000 g., 0.9250 Silver 0.6840 oz. ASW, 38 mm. **Ruler:** Elizabeth II **Obv:** Neptune and Europa standing flanking circular outlined map of Europe **Obv. Legend:** • EUROPE ★ EUROPA • ENGLAND **Obv. Designer:** R. D. Maklouf **Rev:** Three Graces standing

Date	Mintage	F	VF	XF	Unc	BU
1992 Proof	500	Value: 75.00		—	—	—

X# 14a 25 ECU

38.0000 g., 0.9167 Gold 1.1199 oz. AGW, 38 mm. **Ruler:** Elizabeth II **Obv:** Neptune and Europa standing flanking circular outlined map of Europe **Obv. Legend:** • EUROPE ★ EUROPA • ENGLAND **Obv. Designer:** R. D. Maklouf **Rev:** Three Graces standing

Date	Mintage	F	VF	XF	Unc	BU
1992 Proof	25	Value: 1,850		—	—	—

X# 14b 25 ECU

20.3400 g., Copper-Nickel-Zinc, 38 mm. **Ruler:** Elizabeth II **Obv:** Neptune and Europa standing flanking circular outlined map of Europe **Obv. Legend:** • EUROPE ★ EUROPA • ENGLAND **Obv. Designer:** R. D. Maklouf **Rev:** Three Graces standing

Date	Mintage	F	VF	XF	Unc	BU
1992	—	—	—	—	12.50	—

PIEFORTS

X#	Date	Mintage	Identification	Mkt Val
P1	1992	500	Ecu. 0.7500 Gold. 6.0000 g. X#12.	—
P2	1992	150	Ecu. 0.9250 Silver. 46.0000 g. X#11a.	—
P3	1992	500	25 Ecu. 0.9250 Silver. 46.0000 g. X#14.	150
P4	1992	25	25 Ecu. 0.9167 Gold. 76.0000 g. X#14a.	—

WALES

KINGDOM

MEDALLIC COINAGE

INA Retro Issue



X# M1 CROWN

Silver, 40.98 mm. **Obv:** Laureate bust right **Obv. Legend:** GEORGIUS III DEI GRATIA REX. **Rev:** Plumes in crown **Rev. Legend:** HONI • SOIT • QUI • MAL • Y • PENSE / WALES • CYMRU **Edge:** Plain

Date	Mintage	F	VF	XF	Unc	BU
1808 (2007) Proof	—	Value: 75.00		—	—	—
1808 (2007) Matte Proof	—	Value: 75.00		—	—	—

X# M1a CROWN

Copper, 40.98 mm. **Obv:** Laureate bust right **Obv. Legend:** GEORGIUS III DEI GRATIA REX. **Rev:** Plumes in Crown **Rev. Legend:** HONI • SOIT • QUI • MAL • Y • PENSE / WALES • CYMRU **Edge:** Plain

Date	Mintage	F	VF	XF	Unc	BU
1808 (2007) Proof	700	Value: 25.00		—	—	—

X# M1b CROWN

Aluminum, 40.98 mm. **Obv:** Laureate bust right **Obv. Legend:** GEORGIUS III DEI GRATIA REX. **Rev:** Plumes in crown **Rev. Legend:** HONI • SOIT • QUI • MAL • Y • PENSE / WALES • CYMRU **Edge:** Plain

Date	Mintage	F	VF	XF	Unc	BU
1808 (2007) Proof	700	Value: 25.00		—	—	—

X# M1c CROWN

Pewter, 40.98 mm. **Obv:** Laureate bust right **Obv. Legend:** GEORGIUS III DEI GRATIA REX. **Rev:** Plumes in crown **Rev. Legend:** HONI • SOIT • QUI • MAL • Y • PENSE / WALES • CYMRU **Edge:** Plain

Date	Mintage	F	VF	XF	Unc	BU
1808 (2007) Proof	700	Value: 25.00		—	—	—

X# M1d CROWN

Copper Plated Bronze, 40.98 mm. **Obv:** Laureate bust right **Obv. Legend:** GEORGIUS III DEI GRATIA REX. **Rev:** Plumes in crown **Rev. Legend:** HONI • SOIT • QUI • MAL • Y • PENSE / WALES • CYMRU **Edge:** Plain

Date	Mintage	F	VF	XF	Unc	BU
1808 (2007) Proof	700	Value: 20.00		—	—	—

X# M1e CROWN

Nickel-Silver, 40.98 mm. **Obv:** Laureate bust right **Obv. Legend:** GEORGIUS III DEI GRATIA REX. **Rev:** Plumes in crown **Rev. Legend:** HONI • SOIT • QUI • MAL • Y • PENSE / WALES • CYMRU **Edge:** Plain

Date	Mintage	F	VF	XF	Unc	BU
1808 (2007) Proof	700	Value: 25.00		—	—	—

X# M1f CROWN

Goldine, 40.98 mm. **Obv:** Laureate bust right **Obv. Legend:** GEORGIUS III DEI GRATIA REX. **Rev:** Plumes in crown **Rev. Legend:** HONI • SOIT • QUI • MAL • Y • PENSE / WALES • CYMRU **Edge:** Plain

Date	Mintage	F	VF	XF	Unc	BU
1808 (2007) Proof	700	Value: 25.00		—	—	—

X# M1g CROWN

Gold, 40.98 mm. **Obv:** Laureate bust right **Obv. Legend:** GEORGIUS III DEI GRATIA REX. **Rev:** Plumes in crown **Rev. Legend:** HONI • SOIT • QUI • MAL • Y • PENSE / WALES • CYMRU **Edge:** Plain

Date	Mintage	F	VF	XF	Unc	BU
1808 (2007) Proof	—	Value: 2,500		—	—	—

ECU COINAGE

International Currency Bureau Issues

X# 1 ECU

20.3400 g., Copper-Nickel-Zinc, 22.5 mm. **Ruler:** Elizabeth II **Obv:** Neptune and Europa standing flanking circular outlined map of Europe **Obv. Legend:** • EUROPE ★ EUROPA • WALES **Obv. Designer:** R. D. Maklouf **Rev:** Helmeted bust of Edward the Black Prince facing

Date	Mintage	F	VF	XF	Unc	BU
1992	—	—	—	—	12.50	—

X# 1a ECU

23.0000 g., 0.9250 Silver 0.6840 oz. ASW, 22.5 mm. **Ruler:** Elizabeth II **Obv:** Neptune and Europa standing flanking circular outlined map of Europe **Obv. Legend:** • EUROPE ★ EUROPA • WALES **Obv. Designer:** R. D. Maklouf **Rev:** Helmeted bust of Edward the Black Prince facing

Date	Mintage	F	VF	XF	Unc	BU
1992 Proof	500	Value: 75.00		—	—	—

X# 1c ECU

38.0000 g., 0.9167 Gold 1.1199 oz. AGW, 22.5 mm. **Ruler:** Elizabeth II **Obv:** Neptune and Europa standing flanking circular outlined map of Europe **Obv. Legend:** • EUROPE ★ EUROPA • WALES **Obv. Designer:** R. D. Maklouf **Rev:** Helmeted bust of Edward the Black Prince facing **Note:** Prev. #X2a.

Date	Mintage	F	VF	XF	Unc	BU
1992 Proof	25	Value: 1,850		—	—	—

X# 1d ECU

3.0000 g., 0.7500 Gold 0.0723 oz. AGW, 22.5 mm. **Ruler:** Elizabeth II **Obv:** Neptune and Europa standing flanking circular outlined map of Europe **Obv. Legend:** • EUROPE ★ EUROPA • WALES **Obv. Designer:** R. D. Maklouf **Rev:** Helmeted bust of Edward the Black Prince facing **Note:** Prev. X#2.

Date	Mintage	F	VF	XF	Unc	BU
1992 Proof	500	Value: 225		—	—	—

X# 3 ECU

28.2800 g., 0.9250 Silver 0.8410 oz. ASW, 38.6 mm.
Ruler: Elizabeth II **Obv:** Map of Europe **Obv. Legend:**
 • WALES • EUROPE • EUROPA **Rev:** Dragon standing
 left **Rev. Legend:** Y • DDRAIG • GOCH • DDYRY •
 CYCHWYN

Date	Mintage	F	VF	XF	Unc	BU
ND(1992)PM Proof	10,000	Value: 45.00				

X# 4b 25 ECU

20.3400 g., Copper-Nickel-Zinc, 38 mm. **Ruler:**
 Elizabeth II **Obv:** Neptune and Europa standing flanking
 circular outlined map of Europe **Obv. Legend:** •
 EUROPE • EUROPA • WALES **Obv. Designer:** R. D.
 Maklouf **Rev:** Helmeted bust of Edward the Black Prince
 facing

Date	Mintage	F	VF	XF	Unc	BU
1992	—	—	—	—	—	15.00



X# 4c 25 ECU

Goldine, 38 mm. **Ruler:** Elizabeth II **Obv:** Neptune and
 Europa standing flanking circular outlined map of
 Europe **Obv. Legend:** • EUROPE • EUROPA • WALES
Obv. Designer: R. D. Maklouf **Rev:** Helmeted bust of
 Edward the Black Prince facing **Note:** Prev. #X4.

Date	Mintage	F	VF	XF	Unc	BU
1992	—	—	—	—	—	15.00

X# 4d 25 ECU

0.3750 Gold, 38 mm. **Ruler:** Elizabeth II **Obv:** Neptune and
 Europa standing flanking circular outlined map of
 Europe **Obv. Legend:** • EUROPE • EUROPA • WALES
Obv. Designer: R. D. Maklouf **Rev:** Helmeted bust of
 Edward the Black Prince facing

Date	Mintage	F	VF	XF	Unc	BU
1992 Proof	10	Value: 550				

FANTASY EURO PATTERNS

X# Pn1 EURO CENT

Copper Plated Steel **Edge:** Plain

Date	Mintage	F	VF	XF	Unc	BU
2004	—	—	—	—	—	1.50

X# Pn2 2 EURO CENT

Copper Plated Steel **Edge:** Plain

Date	Mintage	F	VF	XF	Unc	BU
2004	—	—	—	—	—	2.00

X# Pn3 5 EURO CENT

Copper Clad Steel **Edge:** Plain

Date	Mintage	F	VF	XF	Unc	BU
2004	—	—	—	—	—	2.50

X# Pn4 10 EURO CENT

Goldine **Edge:** Plain

Date	Mintage	F	VF	XF	Unc	BU
2004	—	—	—	—	—	3.00

X# Pn6 50 EURO CENT

Goldine **Edge:** Plain

Date	Mintage	F	VF	XF	Unc	BU
2004	—	—	—	—	—	4.00

X# Pn7 EURO

Bi-Metallic **Obv:** Bust of William Burges left **Rev:** Artistic
 sailing ship, large value "1" **Edge:** Plain

Date	Mintage	F	VF	XF	Unc	BU
2004	—	—	—	—	—	6.00

X# Pn8 2 EURO

Bi-Metallic, 26 mm. **Obv:** Bust of William Burges left
Rev: Artistic sailing ship, large value "2" **Edge:** Plain
Note: Error in name "W(B)URGES"

Date	Mintage	F	VF	XF	Unc	BU
2004	—	—	—	—	—	8.00

PIEFORTS

X#	Date	Mintage	Identification	Mkt Val
P1	1992	500	Ecu. 0.7500 Gold. 6.0000 g. X#2.	—
P2	1992	100	Ecu. 0.9250 Silver. 46.0000 g. X#1a.	150
P3	1992	500	25 Ecu. 0.9250 Silver. 46.0000 g. X#4.	100
P4	1992	25	25 Ecu. 0.9167 Gold. 76.0000 g. X#4a.	—

MINT SETS

X#	Date	Mintage	Identification	Issue Price	Mkt Val
XMS1	2004 (8)	—	X#Pn1-Pn8	—	30.00

GREECE

KINGDOM

MEDALLIC COINAGE

Private political issues created for use in suspen-
 sion jewelry. These pieces are most often found
 holed, with jewelry mounts, or with traces of
 mounts having been removed. Values listed below
 are for original pieces with little or no detracting
 features. Holed pieces and examples with exten-
 sive damage from mounting maintain lower values.



X# 5 2 DUCAT

Gold, 30.5 mm. **Subject:** Prime Minister Eleftherios
 Venizelos **Obv:** Double headed eagle with shield on
 breast, date in legend **Rev:** Bust 3/4 right

Date	Mintage	F	VF	XF	Unc	BU
1912	—	350	650	1,200	1,750	—

X# 1 2 DUCAT

5.2600 g., Gold **Subject:** Prime Minister Eleftherios
 Venizelos **Obv:** Crowned double headed eagle with
 shield on breast, anniversary date below **Rev:** Bust left

Date	Mintage	F	VF	XF	Unc	BU
ND(1919)	—	300	400	700	1,100	—
ND Restrike	—	—	—	—	BV+20%	—



X# 2 4 DUCAT

10.7900 g., Gold **Subject:** Prime Minister Eleftherios
 Venizelos **Obv:** Crowned double headed eagle with
 shield on breast, anniversary date below **Rev:** Bust left

Date	Mintage	F	VF	XF	Unc	BU
ND(1919)	—	600	900	2,000	3,500	—
ND Restrike	—	—	—	—	BV+15%	—



X# 4 4 DUCAT

10.7900 g., Gold, 40 mm. **Subject:** Prime Minister
 Eleftherios Venizelos **Obv:** Crowned double headed
 eagle with shield on breast, date below **Rev:** Bust left

Date	Mintage	F	VF	XF	Unc	BU
1919	—	600	900	2,000	3,500	—



X# 3 4 DUCAT

11.0200 g., 0.9167 Gold 0.3248 oz. AGW, 39.5 mm.
Subject: Prime Minister Eleftherios Venizelos **Obv:**
 Crowned double headed eagle with shield on breast,
 date below **Rev:** Bust right

Date	Mintage	F	VF	XF	Unc	BU
1919	—	600	900	2,000	3,500	—



X# 6 4 DUCAT

Gold, 40 mm. **Ruler:** Constantine I **Subject:**
 Constantine I **Obv:** Triple crowned double headed eagle
 with shield on breast, date below **Rev:** Bust left

Date	Mintage	F	VF	XF	Unc	BU
1920 Rare	—	—	—	—	—	—

REPUBLIC

MEDALLIC COINAGE

Euro Issues

X# 55 10 EURO

Silver **Subject:** Banknote

Date	Mintage	F	VF	XF	Unc	BU
1997 Proof	—	Value: 17.50	—	—	—	—

X# 53 10 EURO

Silver **Subject:** Music

Date	Mintage	F	VF	XF	Unc	BU
1997 Proof	—	Value: 17.50	—	—	—	—

ECU COINAGE



X# 10 ECU

6.0000 g., 0.9990 Silver 0.1927 oz. ASW, 21 mm. **Obv:**
 Greek goddess seated left **Rev:** 11 cubes in unusual
 formation **Rev. Inscription:** EUROPA

Date	Mintage	F	VF	XF	Unc	BU
1981 Proof	20,000	Value: 28.00	—	—	—	—



X# 30 ECU

28.2800 g., 0.9250 Silver 0.8410 oz. ASW, 38.6 mm.
Obv: Map of Europe with large "ECU" at center **Obv:**
 Legend: • GREECE • EUROPE - EUROPA **Rev:**
 Ancient Greek galley, 5 stars above, 5 stars below
Edge: Reeded

Date	Mintage	F	VF	XF	Unc	BU
ND(1992)PM Proof	10,000	Value: 45.00	—	—	—	—



X# 32 ECU

20.5000 g., Copper-Nickel, 38 mm. **Issuer:** Chelsea
 Coins, London **Obv:** Ancient galley above Greek flag
 within 12 stars **Rev:** Head of Alexander the Great of
 Macedonia right **Edge:** Plain

Date	Mintage	F	VF	XF	Unc	BU
1993	900	—	—	—	16.50	—



X# 44 ECU

20.0000 g., 0.9990 Silver 0.6423 oz. ASW **Issuer:**
 Göde GmbH **Obv:** Acropolis, large ECU below **Rev:**
 Bust of Homer 3/4 left **Edge:** Reeded

Date	Mintage	F	VF	XF	Unc	BU
ND(1993) Proof	9,999	Value: 40.00	—	—	—	—

X# 32a ECU

23.0000 g., 0.9250 Silver 0.6840 oz. ASW **Issuer:**
 Chelsea Coins, London **Obv:** Ancient gallery above
 Greek flag within 12 stars **Rev:** Head of Alexander the
 Great of Macedonia right **Edge:** Plain

Date	Mintage	F	VF	XF	Unc	BU
1993 Proof	280	Value: 65.00	—	—	—	—



X# 37 ECU

23.0000 g., 0.9250 Silver 0.6840 oz. ASW, 38 mm.
Issuer: Chelsea Coins, London **Obv:** Ancient galley
 above Greek flag within 12 stars **Rev:** Alexander the
 Great of Macedonia horseback right, 12 stars above
Edge: Reeded

Date	Mintage	F	VF	XF	Unc	BU
1994 Proof	1,000	Value: 50.00	—	—	—	—

X# 41 ECU

8.0000 g., Gold **Issuer:** Chelsea Coins, London **Obv:**
 Ancient galley above Greek flag within 12 stars **Rev:**
 Alexander the Great of Macedonia horseback right, 12
 stars above **Edge:** Reeded

Date	Mintage	F	VF	XF	Unc	BU
1994 Proof	150	Value: 550	—	—	—	—



X# 35 ECU

Silver **Subject:** European Summit Meeting on Corfu
 Island **Obv:** Prow of ancient galley **Rev:** Stylistic Greek
 flag, 12 stars **Rev. Legend:** HELLENIC PRESIDENCY

Date	Mintage	F	VF	XF	Unc	BU
1994	—	—	—	—	45.00	—

X# 38 5 ECU

Copper-Nickel, 38 mm. **Issuer:** Chelsea Coins, London **Obv:** Ancient galley above Greek flag within 12 stars **Rev:** Alexander the Great of Macedonia horseback right, 12 stars above **Edge:** Reeded

Date	Mintage	F	VF	XF	Unc	BU
1994	—	—	—	—	22.50	—

**X# 21 10 ECU**

10.0000 g., 0.9990 Silver 0.3212 oz. ASW, 28.2 mm. **Obv:** Pegasus rearing left **Rev:** Cornucopia within 12 stars **Edge:** Reeded

Date	Mintage	F	VF	XF	Unc	BU
1991 Proof	1,000	—	—	—	—	—
1992 Proof	11,500	Value: 65.00	—	—	—	—

**X# 31 10 ECU**

28.2800 g., 0.9250 Silver 0.8410 oz. ASW, 38.6 mm. **Obv:** Map of Europe with large "ECU" at center **Obv. Legend:** • GREECE • EUROPE - EUROPA **Rev:** Ancient Greek galley, 5 stars above, 5 stars below **Edge:** Reeded

Date	Mintage	F	VF	XF	Unc	BU
ND(1992)PM Proof	10,000	Value: 45.00	—	—	—	—

**X# 24 10 ECU**

28.0000 g., 0.9990 Silver 0.8993 oz. ASW **Obv:** Owl facing, perched on branch **Rev:** Cornucopia within 12 stars **Edge:** Reeded

Date	Mintage	F	VF	XF	Unc	BU
1993 Proof	2,500	Value: 50.00	—	—	—	—

**X# 33 20 ECU**

20.5000 g., Copper-Nickel, 38 mm. **Issuer:** Chelsea Coins, London **Obv:** Ancient galley above Greek flag within 12 stars **Rev:** Head of Alexander the Great of Macedonia right **Edge:** Plain

Date	Mintage	F	VF	XF	Unc	BU
1993	3,000	—	—	—	15.00	—

X# 33a 20 ECU

23.0000 g., 0.9250 Silver 0.6840 oz. ASW, 38 mm. **Issuer:** Chelsea Coins, London **Obv:** Ancient galley above Greek flag within 12 stars **Rev:** Head of Alexander the Great of Macedonia right **Edge:** Plain

Date	Mintage	F	VF	XF	Unc	BU
1993 Proof	300	Value: 65.00	—	—	—	—

X# 33b 20 ECU

38.0000 g., 0.9167 Gold 1.1199 oz. AGW, 38 mm. **Issuer:** Chelsea Coins, London **Obv:** Ancient galley above Greek flag within 12 stars **Rev:** Head of Alexander the Great of Macedonia right **Edge:** Plain

Date	Mintage	F	VF	XF	Unc	BU
1993 Proof	10	Value: 2,000	—	—	—	—

**X# 39 20 ECU**

23.0000 g., 0.9250 Silver 0.6840 oz. ASW, 38 mm. **Issuer:** Chelsea Coins, London **Obv:** Ancient galley above Greek flag within 12 stars **Rev:** Alexander the Great of Macedonia horseback right, 12 stars above **Edge:** Reeded

Date	Mintage	F	VF	XF	Unc	BU
1994 Proof	2,900	Value: 50.00	—	—	—	—

**X# 22 25 ECU**

28.0000 g., 0.9990 Silver 0.8993 oz. ASW, 37.2 mm. **Obv:** Pegasus rearing left **Rev:** Cornucopia within 12 stars **Edge:** Reeded

Date	Mintage	F	VF	XF	Unc	BU
1991 Proof	1,000	Value: 95.00	—	—	—	—
1992 Proof	11,500	Value: 60.00	—	—	—	—

**X# 25 25 ECU**

28.0000 g., 0.9990 Silver 0.8993 oz. ASW, 37.2 mm. **Obv:** Owl facing, perched on branch **Rev:** Cornucopia within 12 stars **Edge:** Reeded

Date	Mintage	F	VF	XF	Unc	BU
1993 Proof	2,500	Value: 60.00	—	—	—	—

**X# 23 150 ECU**

6.7200 g., 0.7500 Gold 0.1620 oz. AGW, 20 mm. **Obv:** Pegasus rearing left **Rev:** Cornucopia within 12 stars **Edge:** Reeded

Date	Mintage	F	VF	XF	Unc	BU
1991 Proof	250	Value: 450	—	—	—	—
1992 Proof	1,500	Value: 300	—	—	—	—

X# 26 150 ECU

6.7200 g., 0.7500 Gold 0.1620 oz. AGW, 20 mm. **Obv:** Owl facing, perched on branch **Rev:** Cornucopia within 12 stars **Edge:** Reeded

Date	Mintage	F	VF	XF	Unc	BU
1993 Proof	500	Value: 350				

X# 40 150 ECU

Bi-Metallic Silver/Gold **Issuer:** Chelsea Coins, London **Obv:** Ancient galley above Greek flag within 12 stars **Rev:** Alexander the Great of Macedonia horseback right, 12 stars above **Edge:** Reeded

Date	Mintage	F	VF	XF	Unc	BU
1994 Proof	400	Value: 250				

X# 34 200 ECU

6.0000 g., 0.7500 Gold 0.1447 oz. AGW, 22 mm. **Issuer:** Chelsea Coins, London **Obv:** Ancient galley above Greek flag within 12 stars **Rev:** Head of Alexander the Great of Macedonia right **Edge:** Plain

Date	Mintage	F	VF	XF	Unc	BU
1993 Proof	100	Value: 325				

FANTASY EURO

ICB Issue

X# 60 10 EURO

Bronze **Subject:** 1996 Olympics **Obv:** Stylized sailing ship, stylized flag below **Obv. Legend:** HELLAS - EUROPA (in Greek) **Rev:** Olympic athletes **Rev. Legend:** OLYMPUS (in Greek)

Date	Mintage	VG	F	VF	XF	Unc
1996						10.00

PIEFORTS

X#	Date	Mintage	Identification	Mkt Val
P1	1991	500	10 Ecu. 0.9990 Silver. 20.0000 g. X21.	135
P2	1991	500	25 Ecu. 0.9990 Silver. 56.0000 g. X22.	200
P3	1992	1,000	10 Ecu. 0.9990 Silver. 20.0000 g. X21.	80.00
P4	1992	1,000	25 Ecu. 0.9990 Silver. 56.0000 g. X22.	120
P5	1993	1,000	10 Ecu. 0.9990 Silver. 20.0000 g. X24.	100
P6	1993	1,000	25 Ecu. 0.9990 Silver. 56.0000 g. X25.	120
P7	1993	140	Ecu. 0.9250 Silver. 46.0000 g. X32a.	135
P8	1993	150	20 Ecu. 0.9250 Silver. 46.0000 g. X33a.	135
P9	1993	5	20 Ecu. 0.9167 Gold. 76.0000 g. X33b.	4,000



P10	1995	—	Ecu. Silver. 38.0000 g.	60.00
-----	------	---	-------------------------	-------

PROOF SETS

X#	Date	Mintage	Identification	Issue Price	Mkt Val
XPS1	1991 (3)	250	X21-X23	—	610
XPS2	1991 (2)	750	X21, X22	—	160
XPS3	1991 (2)	250	XP1, XP2	—	335
XPS4	1992 (3)	1,500	X21-X23	—	400
XPS5	1992 (2)	10,000	X21, X22	—	100
XPS6	1992 (2)	1,000	XP3, XP4	—	200
XPS7	1993 (3)	500	X24-26	—	460
XPS8	1993 (2)	2,000	X24, X25	—	110
XPS9	1993 (2)	1,000	XP5, XP6	—	220

GREENLAND

PRIVATE ISSUE

BULLION COINAGE



X# 5 PIASTER

31.1030 g., 0.9990 Silver 0.9989 oz. ASW, 32 mm. **Obv:** Personification of Greenland sitting on throne left **Obv. Legend:** KALAALLIT NUNAAT **Rev:** Polar bear standing left **Rev. Legend:** GRÖNLAND

Date	Mintage	F	VF	XF	Unc	BU
1987 Proof	1,000	Value: 80.00				
1989 Proof	500	Value: 85.00				



X# 6 5 PIASTER

155.5150 g., 0.9990 Silver 4.9947 oz. ASW, 65 mm. **Obv:** Personification of Greenland sitting on throne left **Obv. Legend:** KALAALLIT NUNAAT **Rev:** Polar bear standing left **Rev. Legend:** GRÖNLAND **Note:** Struck by Valcambi, Le Locle, Switzerland. Illustration reduced.

Date	Mintage	F	VF	XF	Unc	BU
1987 Proof	—	Value: 225				

STATE

ECU COINAGE



X# 11 25 ECU

0.9990 Silver, 38 mm. **Ruler:** Margrethe II **Issuer:** Numex S.A., Madrid **Obv:** Crowned Danish arms **Obv. Legend:** GRÖNLANDS HJEMMESTYRE **Rev:** Polar bear with cub walking left **Edge:** Reeded

Date	Mintage	F	VF	XF	Unc	BU
1993 Proof	6,000	Value: 80.00				

X# 12 150 ECU

Gold, 38 mm. **Ruler:** Margrethe II **Issuer:** Numex S.A., Madrid **Obv:** Crowned Danish arms **Obv. Legend:** GRÖNLANDS HJEMMESTYRE **Rev:** Polar bear with cub walking left **Edge:** Reeded

Date	Mintage	F	VF	XF	Unc	BU
1993 Proof	500	Value: 1,200				

FANTASY EURO PATTERNS

X# Pn1 EURO CENT

Copper Plated Steel **Edge:** Plain

Date	Mintage	F	VF	XF	Unc	BU
2004	12,500	—	—	—	—	1.50
2004 Proof	5,000	Value: 2.50				

X# Pn2 2 EURO CENT

Copper Plated Steel

Date	Mintage	F	VF	XF	Unc	BU
2004	12,500	—	—	—	—	2.00
2004 Proof	5,000	Value: 3.00				

X# Pn3 5 EURO CENT

Copper Plated Steel **Edge:** Plain

Date	Mintage	F	VF	XF	Unc	BU
2004	12,500	—	—	—	—	2.50
2004 Proof	5,000	Value: 3.50				

X# Pn4 10 EURO CENT

Goldine **Edge:** Plain

Date	Mintage	F	VF	XF	Unc	BU
2004	12,500	—	—	—	—	3.00
2004 Proof	5,000	Value: 4.00				

X# Pn5 20 EURO CENT

Goldine **Edge:** Plain

Date	Mintage	F	VF	XF	Unc	BU
2004	12,500	—	—	—	—	3.50
2004 Proof	5,000	Value: 5.00				

X# Pn6 50 EURO CENT

Goldine **Edge:** Plain

Date	Mintage	F	VF	XF	Unc	BU
2004	12,500	—	—	—	—	4.00
2004 Proof	5,000	Value: 6.00				

X# Pn7 EURO

Bi-Metallic **Obv:** Zeppelin behind male head left **Rev:** Value and outline map of Greenland **Edge:** Plain

Date	Mintage	F	VF	XF	Unc	BU
2004	12,500	—	—	—	—	6.00
2004 Proof	5,000	Value: 8.00				

X# Pn8 2 EURO

Bi-Metallic **Obv:** Sailing ship **Rev:** Value on outline map of Greenland **Edge:** Plain

Date	Mintage	F	VF	XF	Unc	BU
2004	12,500	—	—	—	—	8.00
2004 Proof	5,000	Value: 10.00				

X# Pn9 5 EURO

Tri-Metallic **Obv:** Bird above rabbit **Rev:** Value on outline map of Greenland

Date	Mintage	F	VF	XF	Unc	BU
2004 Proof	5,000	Value: 12.50				

MINT SETS

X#	Date	Mintage	Identification	Issue Price	Mkt Val
XMS1	2004 (8)	12,500	X#Pn1-Pn8	—	20.00

PROOF SETS

X#	Date	Mintage	Identification	Issue Price	Mkt Val
XPS1	2004	5,000	X#Pn1-Pn9	—	35.00

KALAALLIT NUNAAT

PRIVATE ISSUE

FANTASY PROVE COINAGE



X# Pr1 25 ORE

2.7000 g., Copper Plated Brass, 17.5 mm. **Obv:** Polar Bear arms **Obv. Legend:** KALAALLIT NUNAAT **Rev:** Arctic Hare **Edge:** Plain

Date	Mintage	F	VF	XF	Unc	BU
2010JL	10,000	—	—	—	1.00	1.50



X# Pr2 50 ORE

4.0000 g., Copper Plated Brass, 21.87 mm. **Obv:** Polar Bear arms **Obv. Legend:** KALAALLIT NUNAAT **Rev:** Arctic Fox **Edge:** Plain

Date	Mintage	F	VF	XF	Unc	BU
2010JL	10,000	—	—	—	1.25	1.75



X# Pr3 KRONER

3.9000 g., Nickel-Copper, 20.32 mm. **Obv:** Polar Bear arms **Obv. Legend:** KALAALLIT NUNAAT **Rev:** Narwahl **Edge:** Reeded

Date	Mintage	F	VF	XF	Unc	BU
2010JL	10,000	—	—	—	2.50	3.00



X# Pr4 2 KRONER

6.0000 g., Nickel-Brass, 24.99 mm. **Obv:** Polar Bear arms **Obv. Legend:** KALAALLIT NUNAAT **Rev:** Muskox **Edge:** Reeded

Date	Mintage	F	VF	XF	Unc	BU
2010JL	10,000	—	—	—	3.00	3.50



X# Pr5 5 KRONER

9.7000 g., Nickel-Brass, 28.58 mm. **Obv:** Polar Bear arms **Obv. Legend:** KALAALLIT NUNAAT **Rev:** Wolverine **Edge:** Reeded

Date	Mintage	F	VF	XF	Unc	BU
2010JL	10,000	—	—	—	4.50	5.00



X# Pr6 10 KRONER

6.1700 g., Brass, 22.99 mm. **Obv:** Polar Bear arms **Obv. Legend:** KALAALLIT NUNAAT **Rev:** Walrus **Edge:** Plain

Date	Mintage	F	VF	XF	Unc	BU
2010JL	10,000	—	—	—	3.50	4.00



X# Pr7 20 KRONER

8.7000 g., Brass, 27.25 mm. **Obv:** Polar Bear arms **Obv. Legend:** KALAALLIT NUNAAT **Rev:** Polar Bear and cub **Edge:** Plain

Date	Mintage	F	VF	XF	Unc	BU
2010JL	10,000	—	—	—	5.00	6.00



X# Pr8 50 KRONER

12.9000 g., Tri-Metallic Copper-Nickel center with brass and copper rings **Ring Composition:** Brass **Center Composition:** Copper-Nickel **Outer Composition:** Copper 0 oz. ASW AGW, 34.04 mm. **Obv:** Polar Bear **Obv. Legend:** KALAALLIT NUNAAT **Rev:** Dog Sled team **Edge:** Interrupted reeding

Date	Mintage	F	VF	XF	Unc	BU
2010JL	12,000	—	—	—	14.00	16.00



X# Pr9 100 KRONER

Silver, 27.35 mm. **Obv:** Polar Bear arms **Obv. Legend:** KALAALLIT NUNAAT **Rev:** Ice Golfing **Rev. Legend:** WORLD ICE GOLF CHAMPIONSHIP, UUMMANAQ March 2011 **Edge:** Plain

Date	Mintage	F	VF	XF	Unc	BU
2011JL	—	—	—	—	26.00	28.00

GRENADA

INDEPENDENT STATE

Commonwealth of Nations

MEDALLIC COINAGE



X# 1 25 DOLLARS

29.9700 g., 0.9990 Silver 0.9626 oz. ASW **Subject:** Carifta Exposition - Premier Eric Gairy **Note:** Prev. KM#M1.

Date	Mintage	F	VF	XF	Unc	BU
1969 Proof	—	Value: 100				



X# 2 200 DOLLARS
 37.9400 g., 0.9160 Gold 1.1173 oz. AGW **Subject:**
 Carifta Exposition - Premier Eric Gairy **Note:** Prev.
 KM#M2.
Date **Mintage** **F** **VF** **XF** **Unc** **BU**
 1969 Proof — Value: 1,950

GRIQUATOWN
BRITISH COLONY

TOKEN COINAGE

1815 - 1816

Missionary Series



X# Tn1 1/4 PENNY
 Copper **Note:** Prev. KM#Tn1.
Date **Mintage** **F** **VF** **XF** **Unc** **BU**
 ND(1815-16) — 1,650 2,350 3,250 5,250
 ND(1815-16) — Value: 5,500
 Proof



X# Tn2 1/2 PENNY
 Copper **Note:** Prev. KM#Tn2.
Date **Mintage** **F** **VF** **XF** **Unc** **BU**
 ND(1815-16) — 2,000 2,850 4,000
 ND(1815-16) Proof — Value: 6,000



X# Tn4 5 PENCE
 Silver **Note:** Prev. KM#Tn4.

Date **Mintage** **F** **VF** **XF** **Unc** **BU**
 ND(1815-16) — 2,500 3,750 5,250
 ND(1815-16) Proof — Value: 7,500

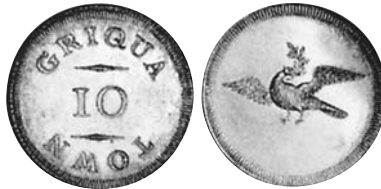

X# Tn5 10 PENCE
 Silver **Note:** Prev. KM#Tn5.
Date **Mintage** **F** **VF** **XF** **Unc** **BU**
 ND(1815-16) Proof — Value: 8,500
 ND(1815-16) — 3,000 4,250 6,000

1890 L. C. Lauer Series

Struck by Messrs. Otto Nolte & Co., Berlin, Germany



X# 8 PENNY
 Copper **Note:** Prev. Bruce#X5 and KM#Pn5.
Date **Mintage** **F** **VF** **XF** **Unc** **BU**
 1890 Proof — Value: 1,750
Note: The value noted is for Pr60. Examples in Pr65 can bring double these values.



X# 9 PENNY
 Copper **Note:** Prev. Bruce#X6 and KM#Pn6.
Date **Mintage** **F** **VF** **XF** **Unc** **BU**
 ND(1890) Proof — Value: 1,650
Note: The value noted is for Pr60. Examples in Pr65 can bring double these values.

X# 10 PENNY
 Nickel **Note:** Prev. Bruce#X7 and KM#Pn7.
Date **Mintage** **F** **VF** **XF** **Unc** **BU**
 ND(1890) Rare — — — — —

Fantasy Missionary Issues

The 100 Pence is a modern fantasy issue of unknown origin struck without any government authorization for obvious confusion of the numismatic community



X# 1 100 PENCE
 Silver
Date **Mintage** **F** **VF** **XF** **Unc** **BU**
 ND — — — — 35.00 —

X# 2 100 PENCE
 Copper
Date **Mintage** **F** **VF** **XF** **Unc** **BU**
 ND — — — — 25.00 —
X# 3 100 PENCE
 Silver **Note:** Piefort.
Date **Mintage** **F** **VF** **XF** **Unc** **BU**
 ND — — — — 75.00 —

GUADELOUPE
FRENCH
OCCUPATION
COUNTERMARKED
COINAGE

X# 3 3 SOLS 9 DENIERS
 Copper **Countermark:** "RF" **Note:** Countermark in oval on French 1/2 Sol of Louis XVI.
CM Date **Host Date** **Good** **VG** **F** **VF** **XF**
 1767 ND(1774-91) — 18.00 35.00 75.00 125



X# 2 2 BITS
 4.3400 g., Silver **Countermark:** "RF" and "GR" **Note:** Countermark in oval on 1/4 cut of Spanish Colonial bust type 8 Reales with a crowned script and countermark in rectangular indent for British Honduras.
CM Date **Host Date** **Good** **VG** **F** **VF** **XF**
 1767 ND(1774-91) — 12.50 25.00 45.00 95.00

RF Countermark

This countermark was only authorized in 1793 to be struck only on French Colonies 12 Deniers dated 1767. The following are modern concoctions



X# 4 3 SOLS 9 DENIERS
 Copper **Countermark:** "RF" **Note:** Countermark in oval on French 1 Sol of Louis XVI.
CM Date **Host Date** **Good** **VG** **F** **VF** **XF**
 1767 ND(1774-91) — 20.00 40.00 90.00 175

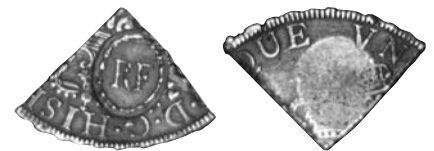

X# 1 2 BITS
 4.3400 g., Silver **Countermark:** "RF" **Note:** Countermark in oval on 1/6 cut of Spanish Colonial pillar type 8 Reales.
CM Date **Host Date** **Good** **VG** **F** **VF** **XF**
 1767 ND(1774-91) — 25.00 45.00 95.00 185



X# 5 ECU

Silver **Countermark:** "RF" **Note:** Countermark in oval on France Ecu of Louis XVI.

CM Date	Host Date	Good	VG	F	VF	XF
1767	ND(1774-91)	—	135	275	475	750

G & Crowned G Countermark

The punch for the small crowned "G" has a filled crown while the genuine punches have an open crown. The sunburst "G" countermark is now considered to be spurious by leading authorities



X# 9 12 DENIERS

Bronze **Countermark:** "G" **Note:** Countermark in 15-pointed sunburst indent on French Colonies 12 Deniers.

CM Date	Host Date	Good	VG	F	VF	XF
1767	ND(1767)	—	17.50	35.00	70.00	125



X# 6 2 SOUS

Bronze **Countermark:** "G" **Note:** Countermark in 15-pointed sunburst indent on France 2 Sols.

CM Date	Host Date	Good	VG	F	VF	XF
1767	ND(1792-93)	—	17.50	35.00	70.00	125

X# 8 25 SOUS

Silver **Countermark:** "G" **Note:** Countermark in outlined 8-sided indent on quartered France 1/2 Ecu.

CM Date	Host Date	Good	VG	F	VF	XF
1767	ND(1792-93)	—	12.00	25.00	60.00	120

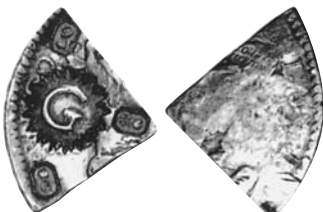

X# 11 50 SOUS

Silver **Countermark:** Additional "G" **Note:** Countermark in 15-pointed sunburst indent on X#10.

CM Date	Host Date	Good	VG	F	VF	XF
1767	ND(1792-93)	—	12.00	25.00	60.00	120



X# 13 50 SOUS

Silver **Countermark:** Crowned "G" **Note:** Countermark in outlined 8-sided indent on halved France 1/2 Ecu.

CM Date	Host Date	Good	VG	F	VF	XF
1767	ND(1774-90)	—	20.00	40.00	70.00	125

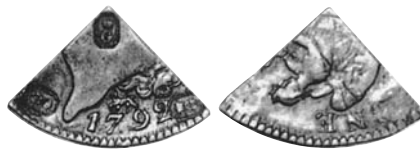

X# 10 50 SOUS

Silver **Countermark:** Crowned "G" **Note:** Countermark in outlined 8-sided indent on quartered France 1/2 Ecu.

CM Date	Host Date	Good	VG	F	VF	XF
1767	ND(1792-93)	—	12.00	25.00	60.00	120



X# 16 22 LIVRES

0.9170 Gold **Countermark:** "G" **Note:** Countermark in 15-pointed sunburst indent on Brazil 6400 Reis of John V.

CM Date	Host Date	Good	VG	F	VF	XF
1767	ND(1727-50)	—	—	—	—	—

Rare



X# 17 22 LIVRES

0.9170 Gold **Countermark:** "G" **Note:** Countermark in 15-pointed sunburst indent on Brazil 6400 Reis of Maria I and Pedro III.

CM Date	Host Date	Good	VG	F	VF	XF
1767	ND(1777-86)	Rare	—	—	—	—

X# 18 22 LIVRES

0.9170 Gold **Countermark:** "G" **Note:** Countermark in 15-pointed sunburst indent on Brazil 6400 Reis of Maria I.

CM Date	Host Date	Good	VG	F	VF	XF
1767	ND(1789-1805)	Rare	—	—	—	—



X# 20 5 FRANCS

Note: Countermark in outlined 8-sided indent on France 5 Francs dated 1834. An obvious modern concoction.

CM Date	Host Date	Good	VG	F	VF	XF
1834	ND(1834)	—	25.00	45.00	95.00	175

FRENCH OVERSEAS DEPARTMENT

ESSAIS



X# E11 1/4 EURO

7.8000 g., 0.9990 Silver 0.2505 oz. ASW, 27.2 mm. **Series:** Euro **Obv:** Bust of Louis Oscar Roty almost left **Obv. Legend:** GADELOUPE **Rev:** Lyon (1892 medal) **Edge:** Reeded

Date	Mintage	F	VF	XF	Unc	BU
2004 Proof	2,000	Value: 25.00				



X# E11a 1/4 EURO

10.3100 g., Copper, 27.25 mm. **Obv:** Bust of Louis Oscar Roty half left **Obv. Legend:** GADELOUPE **Rev:** Lyon (1892 medal) **Edge:** Reeded

Date	Mintage	F	VF	XF	Unc	BU
2004	30	Value: 50.00				



X# E12 1-1/2 EURO

31.1400 g., 0.9990 Silver 1.0000 oz. ASW, 38.6 mm. **Series:** Euro **Obv:** Arms **Obv. Legend:** RÉPUBLIQUE FRANÇAISE **Obv. Inscription:** Liberté / égalité / fraternité **Rev:** Battleship Gloire, 1860-1879 **Rev. Legend:** HISTOIRE DE LA MARINE FRANÇAISE **Edge:** Reeded

Date	Mintage	F	VF	XF	Unc	BU
2004 Proof	2,000	Value: 37.50				



X# E13 1-1/2 EURO

26.0700 g., Brass antiqued, 39.18 mm. **Series:** Euro **Obv:** Arms **Obv. Legend:** RÉPUBLIQUE FRANÇAISE **Rev:** Battleship Gloire, 1860-1879 **Rev. Legend:** HISTOIRE DE LA MARINE FRANÇAISE **Edge:** Reeded

Date	Mintage	F	VF	XF	Unc	BU
2004 Proof	25	Value: 50.00				



X# E15 20 EURO

8.5300 g., 0.9167 Gold 0.2514 oz. AGW, 27.1 mm. **Series:** Euro **Obv:** Arms **Obv. Inscription:**

Liberté/égalité/fraternité **Rev:** Brown pelican **Rev. Legend:** Protection de la Faune **Edge:** Plain

Date	Mintage	F	VF	XF	Unc	BU
2004 Proof	300	Value: 400				

X# E8 20 EURO

7.8000 g., 0.9990 Gold 0.2505 oz. AGW, 27 mm. **Obv:** Sun across sugar cane **Rev:** Brown pelican **Edge:** Reeded

Date	Mintage	F	VF	XF	Unc	BU
2004 Proof	300	Value: 350				



X# E15a 20 EURO

10.3300 g., Copper, 27.19 mm. **Obv:** Arms **Obv. Inscription:** Liberté / égalité / fraternité **Rev:** Brown pelican **Rev. Legend:** Protection de la Faune **Edge:** Plain

Date	Mintage	F	VF	XF	Unc	BU
2004	30	Value: 50.00				

FANTASY EURO PATTERNS

INA Issue



X# Pn1 EURO CENT

Copper Plated Steel, 16.8 mm. **Obv:** Starfish **Rev:** Value, balance scale **Edge:** Plain

Date	Mintage	F	VF	XF	Unc	BU
2005 Proof	—	Value: 1.50				



X# Pn2 2 EURO CENT

Copper Plated Steel, 18.5 mm. **Obv:** Starfish **Rev:** Value, balance scale **Edge:** Plain

Date	Mintage	F	VF	XF	Unc	BU
2005 Proof	—	Value: 2.00				



X# Pn3 5 EURO CENT

Copper Plated Steel, 20.7 mm. **Obv:** Starfish **Rev:** Value, Balance scale **Edge:** Plain

Date	Mintage	F	VF	XF	Unc	BU
2005 Proof	—	Value: 2.50				



X# Pn4 10 EURO CENT

Goldline, 19.3 mm. **Obv:** West Indian manatee **Rev:** Dove, value **Edge:** Plain

Date	Mintage	F	VF	XF	Unc	BU
2005 Proof	—	Value: 3.00				



X# Pn5 20 EURO CENT

Goldline, 22 mm. **Obv:** West Indian manatee **Rev:** Dove, value **Edge:** Plain

Date	Mintage	F	VF	XF	Unc	BU
2005 Proof	—	Value: 5.00				



X# Pn6 50 EURO CENT

Goldline, 24.3 mm. **Obv:** West Indian manatee **Rev:** Dove, value **Edge:** Plain

Date	Mintage	F	VF	XF	Unc	BU
2005 Proof	—	Value: 6.00				



X# Pn7 EURO

Bi-Metallic Copper-Nickel center in Brass ring, 22.8 mm. **Obv:** Bust of Louis XIII right **Rev:** Value, dove **Edge:** Plain

Date	Mintage	F	VF	XF	Unc	BU
2005 Proof	—	Value: 7.00				



X# Pn8 2 EURO

Bi-Metallic Brass center in Copper-Nickel ring, 25.7 mm. **Obv:** Bust of Louis XIII right **Rev:** Value, dove **Edge:** Plain

Date	Mintage	F	VF	XF	Unc	BU
2005 Proof	—	Value: 9.00				

Unknown Issuer

X# Pn9 EURO CENT

Copper Plated Steel

Date	Mintage	F	VF	XF	Unc	BU
2005	2,500	—	—	—	—	1.00

X# Pn10 2 EURO CENT

Copper Plated Steel

Date	Mintage	F	VF	XF	Unc	BU
2005	2,500	—	—	—	—	1.25

X# Pn11 5 EURO CENT

Copper Plated Steel

Date	Mintage	F	VF	XF	Unc	BU
2005	2,500	—	—	—	—	1.50



X# Pn12 10 EURO CENT

3.4800 g., Goldline, 18.94 mm. Obv: Napoleon

Bonaparte horseback left Rev: Value, outlined islands

Edge: Plain

Date	Mintage	F	VF	XF	Unc	BU
2005	2,500	—	—	—	—	2.50

X# Pn13 20 EURO CENT

4.8100 g., Goldline, 22.3 mm. Obv: Napoleon

Bonaparte horseback left Rev: Value, outlined islands

Edge: Plain

Date	Mintage	F	VF	XF	Unc	BU
2005	2,500	—	—	—	—	3.00

X# Pn14 50 EURO CENT

5.8000 g., Goldline, 24.41 mm. Obv: Napoleon

Bonaparte horseback left Rev: Value, outlined islands

Edge: Plain

Date	Mintage	F	VF	XF	Unc	BU
2005	2,500	—	—	—	—	3.50

X# Pn15 EURO

Bi-Metallic Obv: Outlined islands Rev: Value Edge: Plain

Date	Mintage	F	VF	XF	Unc	BU
2005	2,500	—	—	—	—	5.00

X# Pn16 2 EURO

7.2000 g., Bi-Metallic Brass center in Copper-Nickel

ring., 26.73 mm. Obv: Outlined islands Rev: Value

Edge: Plain

Date	Mintage	F	VF	XF	Unc	BU
2005	2,500	—	—	—	—	7.00

MINT SETS

X#	Date	Mintage	Identification	Issue Price	Mkt Val
XMS1	2005 (8)	2,500	X#Pn9-16.	—	25.00

PROOF SETS

X#	Date	Mintage	Identification	Issue Price	Mkt Val
XPS1	2005 (8)	2,500	X#Pn1-Pn8	—	37.50

GRANDE TERRE

FRENCH COLONY

COUNTERMARKED
COINAGE

X# 9 NON-DENOMINATED

Note: Countermark in dented rectangle on worn coins. Prev. Craig #41.

CM Date	Host Date	Good	VG	F	VF	XF
ND	ND	20.00	40.00	70.00	—	—

X# 13 NON-DENOMINATED

Countermark: "GT" Note: Countermark monogram on worn coins.

CM Date	Host Date	Good	VG	F	VF	XF
ND	ND	20.00	40.00	70.00	—	—

X# 11 NON-DENOMINATED

Note: Countermark punched on worn coins. Prev. Craig #43.

CM Date	Host Date	Good	VG	F	VF	XF
ND	ND	20.00	40.00	70.00	—	—

ISLE DESIRADE

FRENCH COLONY

COUNTERSTAMPED
COINAGE

X# 1 NON-DENOMINATED

Counterstamp: "GLD" (Guadeloupe La Desirade)

Note: Counterstamp on French 12 Deniers. Prev. Craig #51.

CS Date	Host Date	Good	VG	F	VF	XF
ND	ND	30.00	60.00	120	—	—

X# 6 NON-DENOMINATED

Counterstamp: "ID" (Isle Desirade) Note: Counterstamp separated by fleur de lis on worn coins. Prev. Craig #33.

CS Date	Host Date	Good	VG	F	VF	XF
ND	ND	30.00	60.00	120	—	—

LES SAINTES

FRENCH COLONY

COUNTERSTAMPED
COINAGE

X# 10 NON-DENOMINATED

Counterstamp: "IG" (Isle Guadeloupe) on obverse. "LS" (Les Saintes) on reverse Note: Counterstamp in heart shape on obverse. Counterstamp in dented rectangle on worn coins on reverse. Prev. Craig #51.

CS Date	Host Date	Good	VG	F	VF	XF
ND	ND	30.00	50.00	100	—	—

GUAM

TERRITORY

FANTASY
BULLION COINAGE

X# 10 1/10 OUNCE

3.1106 g., 0.9999 Gold 0.1000 oz. AGW, 17.7 mm.

Ruler: Guahan Issuer: Bernard von Nothaus Obv: Native male, bust right Obv. Legend: MAGA' LAHI MATA' PANG- GUAHAN Rev: Palm tree, island Rev. Legend: HALE'-TA TANO'TA Rev. Inscription: GUAM Edge: Reeded

Date	Mintage	F	VF	XF	Unc	BU
1994 Proof	—	Value: 175	—	—	—	—

X# 11 OUNCE

31.1341 g., 0.9990 Gold 0.9999 oz. AGW Ruler: Guahan Issuer: Bernard von Nothaus Subject: Head right Obv. Legend: MAGA' LAHI MATA' PANG Rev: Large palm tree, island in elliptical outline Rev. Inscription: GUAN Edge: Reeded

Date	Mintage	F	VF	XF	Unc	BU
1994 Proof	—	Value: 1,650	—	—	—	—

X# 11a OUNCE

Bronze Ruler: Guahan Issuer: Bernard von Nothaus Obv: Head right Obv. Legend: MAGA' LAHI MATA' PANG Rev: Large palm tree, island in elliptical outline Edge: Reeded

Date	Mintage	F	VF	XF	Unc	BU
1994 Proof	—	Value: 30.00	—	—	—	—

MEDALLIC COINAGE



X# 5 DOLLAR

23.8700 g., Silver, 38.3 mm. **Obv:** Island, key hole with palm tree **Obv. Legend:** WHERE AMERICA'S DAY BEGINS **Rev:** Magellan standing right, sailing ship in background **Rev. Legend:** GUAM DOLLAR - AGANA **Note:** Individually numbered in the right obverse field.

Date	Mintage	F	VF	XF	Unc	BU
1974	—	—	—	—	60.00	—

X# 5a DOLLAR

23.8700 g., Silver with Silvergilt, 38.3 mm. **Obv:** Island, key hole with palm tree **Obv. Legend:** WHERE AMERICA'S DAY BEGINS **Rev:** Magellan standing right, sailing ship in background **Rev. Legend:** GUAM DOLLAR - AGANA **Note:** Individually numbered in the right obverse field.

Date	Mintage	F	VF	XF	Unc	BU
1974	—	—	—	—	60.00	—

GUATEMALA

**SPANISH COLONY
MEDALLIC COINAGE**

Vice Royalty of New Spain

Proclamation issues were struck for Ferdinand VII as the new king of Spain while he was under Napoleonic French guard.



X# M2 REAL

Silver, 20 mm. **Issuer:** Nueva Guatemala **Obv:** Bust right **Obv. Legend:** FERDIN • HISP • VIII • GUAT • II • **Rev:** Crowned shield **Rev. Legend:** * INTER * SUSPIRIA * FIDES *

Date	Mintage	F	VF	XF	Unc	BU
1808	—	85.00	165	325	550	—
1808 PGA	—	85.00	165	325	550	—



X# M1 REAL

Silver **Issuer:** Nueva Guatemala **Obv. Legend:** FERNANDO • VII... **Note:** Prev. KM#M1.

Date	Mintage	F	VF	XF	Unc	BU
1808	—	95.00	175	350	600	—



X# M6 REAL

Silver **Issuer:** Quetzaltenango **Note:** Prev. KM#M6.

Date	Mintage	F	VF	XF	Unc	BU
1808	—	95.00	175	350	600	—



X# M3 2 REALES

6.6000 g., Silver **Issuer:** Nueva Guatemala **Subject:** 1st Year of Reign **Obv. Legend:** ...DE SU REYN **Note:** Prev. KM#M3.

Date	Mintage	F	VF	XF	Unc	BU
1808	—	100	200	400	700	1,150



X# M4 2 REALES

6.6000 g., Silver, 26 mm. **Issuer:** Nueva Guatemala **Obv. Legend:** ...DE SU REINA **Note:** Prev. KM#M4.

Date	Mintage	F	VF	XF	Unc	BU
1808	—	100	200	400	1,150	—



X# M5 2 REALES

9.3000 g., Silver, 26 mm. **Issuer:** Nueva Guatemala **Edge:** Plain **Note:** Prev. KM#M5.

Date	Mintage	F	VF	XF	Unc	BU
1808	—	150	300	600	1,000	—



X# M7 2 REALES

Silver **Issuer:** Quetzaltenango **Obv. Legend:** ... ANO / I / DE / SU / REYNA **Note:** Prev. KM#M7.

Date	Mintage	F	VF	XF	Unc	BU
1808	—	100	200	450	850	—



X# M8 2 REALES

Silver **Issuer:** Quetzaltenango **Obv. Legend:** DE • ESP • E • IND • **Note:** Prev. KM#M8. For similar medallic issues see El Salvador and Honduras listings.

Date	Mintage	F	VF	XF	Unc	BU
1808	—	100	200	450	850	—

REPUBLIC

MEDALLIC COINAGE

X# M20 1/2 OUNCE

14.0000 g., Gold, 23 mm. **Note:** Similar to X#M21.

Date	Mintage	F	VF	XF	Unc	BU
1965	—	—	—	—	—	800



X# M21 4/5 OUNCE

27.0000 g., 0.9000 Gold 0.7812 oz. AGW, 30.9 mm. **Series:** National Heroes **Obv:** Arms **Obv. Legend:** REPUBLICA DE GUATEMALA **Rev:** Bust of Tecun Uman wearing ornate headdress left **Edge:** Plain

Date	Mintage	F	VF	XF	Unc	BU
1965	—	—	—	1,250	1,450	—

ICB Issues





X# 3.1 50 QUETZALES

24.0000 g., 0.9250 Silver 0.7137 oz. ASW, 38 mm.
Obv: Arms **Obv. Legend:** REPUBLICA DE GUATEMALA **Rev:** Guacamaya parrot perched on branch, Antigua Guatemala at left in background **Edge:** Reeded

Date	Mintage	F	VF	XF	Unc	BU
1995 Proof	150	Value: 75.00				

X# 3.2 50 QUETZALES

24.0000 g., 0.9250 Silver 0.7137 oz. ASW, 38 mm.
Obv: Arms **Obv. Legend:** REPUBLICA DE GUATEMALA **Rev:** Guacamaya parrot perched on branch, Antigua Guatemala at left in background **Edge:** Plain

Date	Mintage	F	VF	XF	Unc	BU
1995 Proof	150	Value: 75.00				

X# 3a.1 50 QUETZALES

23.0000 g., Brass, 38 mm. **Obv:** Arms **Obv. Legend:** REPUBLICA DE GUATEMALA **Rev:** Guacamaya parrot perched on branch, Antigua Guatemala at left in background **Edge:** Reeded

Date	Mintage	F	VF	XF	Unc	BU
1995 Proof	150	Value: 40.00				

X# 3a.2 50 QUETZALES

23.0000 g., Brass, 38 mm. **Obv:** Arms **Obv. Legend:** REPUBLICA DE GUATEMALA **Rev:** Guacamaya parrot perched on branch, Antigua Guatemala at left in background **Edge:** Plain

Date	Mintage	F	VF	XF	Unc	BU
1995 Proof	150	Value: 40.00				

X# 3b.1 50 QUETZALES

20.0000 g., Gilt Alloy, 38 mm. **Obv:** Arms **Obv. Legend:** REPUBLICA DE GUATEMALA **Rev:** Guacamaya parrot perched on branch, Antigua Guatemala at left in background **Edge:** Reeded

Date	Mintage	F	VF	XF	Unc	BU
1995 Proof	150	Value: 45.00				

X# 3b.2 50 QUETZALES

20.0000 g., Gilt Alloy, 38 mm. **Obv:** Arms **Obv. Legend:** REPUBLICA DE GUATEMALA **Rev:** Guacamaya parrot perched on branch, Antigua Guatemala at left in background **Edge:** Plain

Date	Mintage	F	VF	XF	Unc	BU
1995 Proof	150	Value: 45.00				

X# 3c.1 50 QUETZALES

23.0000 g., Tri-Metallic, 38 mm. **Obv:** Arms **Obv. Legend:** REPUBLICA DE GUATEMALA **Rev:** Guacamaya parrot perched on branch, Antigua Guatemala at left in background **Edge:** Reeded

Date	Mintage	F	VF	XF	Unc	BU
1995 Proof	150	Value: 75.00				

X# 3c.2 50 QUETZALES

23.0000 g., Tri-Metallic, 38 mm. **Obv:** Arms **Obv. Legend:** REPUBLICA DE GUATEMALA **Rev:** Guacamaya parrot perched on branch, Antigua Guatemala at left in background **Edge:** Plain

Date	Mintage	F	VF	XF	Unc	BU
1995 Proof	150	Value: 75.00				

X# 3d.1 50 QUETZALES

6.0000 g., Aluminum, 38 mm. **Obv:** Arms **Obv. Legend:** REPUBLICA DE GUATEMALA **Rev:** Guacamaya parrot perched on branch, Antigua Guatemala at left in background **Edge:** Reeded

Date	Mintage	F	VF	XF	Unc	BU
1995 Proof	150	Value: 35.00				

X# 3d.2 50 QUETZALES

6.0000 g., Aluminum, 38 mm. **Obv:** Arms **Obv. Legend:** REPUBLICA DE GUATEMALA **Rev:** Guacamaya parrot perched on branch, Antigua Guatemala at left in background **Edge:** Plain

Date	Mintage	F	VF	XF	Unc	BU
1995 Proof	150	Value: 35.00				

X# 3e.1 50 QUETZALES

23.0000 g., Copper, 38 mm. **Obv:** Arms **Obv. Legend:** REPUBLICA DE GUATEMALA **Rev:** Guacamaya parrot perched on branch, Antigua Guatemala at left in background **Edge:** Reeded

Date	Mintage	F	VF	XF	Unc	BU
1995 Proof	150	Value: 40.00				

X# 3e.2 50 QUETZALES

23.0000 g., Copper, 38 mm. **Obv:** Arms **Obv. Legend:** REPUBLICA DE GUATEMALA **Rev:** Guacamaya parrot perched on branch, Antigua Guatemala at left in background **Edge:** Plain

Date	Mintage	F	VF	XF	Unc	BU
1995 Proof	150	Value: 40.00				

X# 3f.1 50 QUETZALES

20.0000 g., Copper-Nickel, 38 mm. **Obv:** Arms **Obv. Legend:** REPUBLICA DE GUATEMALA **Rev:** Guacamaya parrot perched on branch, Antigua Guatemala at left in background **Edge:** Reeded

Date	Mintage	F	VF	XF	Unc	BU
1995 Proof	150	Value: 45.00				

X# 3f.2 50 QUETZALES

20.0000 g., Copper-Nickel, 38 mm. **Obv:** Arms **Obv. Legend:** REPUBLICA DE GUATEMALA **Rev:** Guacamaya parrot perched on branch, Antigua Guatemala at left in background **Edge:** Plain

Date	Mintage	F	VF	XF	Unc	BU
1995 Proof	150	Value: 45.00				

PIEFORTS

X#	Date	Mintage	Identification	Mkt Val
P1	1995	—	Quetzal. 0.9250 Silver. 48.0000 g. Reeded edge. X1.1.	150
P2	1995	—	Quetzal. 0.9250 Silver. 48.0000 g. Plain edge. X1.2.	150
P3	1995	—	10 Quetzales. 0.9250 Silver. 48.0000 g. Reeded edge. X2.1.	150
P4	1995	—	10 Quetzales. 0.9250 Silver. 48.0000 g. Plain edge. X2.2.	150
P5	1995	—	50 Quetzales. 0.9250 Silver. 48.0000 g. Reeded edge. X3.1.	150
P6	1995	—	50 Quetzales. 0.9250 Silver. 48.0000 g. Plain edge. X3.2.	150

TRIAL STRIKES

X#	Date	Mintage	Identification	Mkt Val
TS1	1995	—	50 Quetzales. Copper-Nickel. 45 mm. Guacamaya Parrot.	—
TS2	1995	—	50 Quetzales. Bronze. 45 mm. Guacamaya Parrot.	—
TS3	1995	—	50 Quetzales. Gilt. 45 mm. Guacamaya Parrot.	—
TS4	1995	—	50 Quetzales. Silver. 45 mm. Guacamaya Parrot.	—

PATTERNS

Including off metal strikes

X#	Date	Mintage	Identification	Mkt Val
Pn1	1995	—	Quetzal. 0.9167 Gold. 40.3000 g. Reeded edge. X1.	3,250
Pn2	1995	—	Quetzal. 0.9167 Gold. 40.8000 g. Plain edge. X1.	3,250
Pn3	1995	—	Quetzal. 0.9167 Gold. 40.1000 g. Reeded edge. X1.	3,250
Pn4	1995	—	Quetzal. 0.9167 Gold. 40.2000 g. Plain edge. X1.	3,250
Pn5	1995	—	Quetzal. 0.9167 Gold. 40.3000 g. Reeded edge. Mule, Obv. X1, Rev. 10 Quetzal X2.	3,250
Pn6	1995	—	10 Quetzales. 0.9167 Gold. 40.3000 g. Reeded edge. X2.	3,250
Pn7	1995	—	10 Quetzales. 0.9167 Gold. 40.8000 g. Plain edge. X2.	3,250
Pn8	1995	—	10 Quetzales. 0.9167 Gold. 40.1000 g. Reeded edge. X2.	3,250
Pn9	1995	—	10 Quetzales. 0.9167 Gold. 40.2000 g. Plain edge. X2.	3,250
Pn10	1995	—	10 Quetzales. 0.9167 Gold. 40.3000 g. Reeded edge. Mule, Obv. X2, Rev. Quetzal X1.	3,250
Pn11	1995	—	50 Quetzales. Platinum. 44.0000 g. Reeded edge. X3.	10,000

GUERNSEY

BRITISH DEPENDENCY

ECU COINAGE



X# 1 ECU

28.2800 g., 0.9250 Silver 0.8410 oz. ASW, 38.6 mm.
Ruler: Elizabeth II **Obv:** Map of Europe **Obv. Legend:** • GUERNSEY • EUROPE - EUROPA **Rev:** Arms **Rev. Legend:** S. BALLIVIE INSIVIE DEGERNEREVE

Date	Mintage	F	VF	XF	Unc	BU
ND(1992)PM Proof	10,000	Value: 45.00				

FANTASY

EURO PATTERNS

X# Pn1 EURO CENT

Copper Plated Steel, 16.8 mm. **Ruler:** Elizabeth II **Obv:** Ship's wheel and anchor **Rev:** Radiant head facing **Edge:** Plain

Date	Mintage	F	VF	XF	Unc	BU
2004 Proof	4,000	Value: 2.50				
2004	10,000	—	—	—	—	1.50

X# Pn1a EURO CENT

Silver, 16.8 mm. **Ruler:** Elizabeth II **Obv:** Ship's wheel and anchor **Rev:** Radiant head facing **Edge:** Plain

Date	Mintage	F	VF	XF	Unc	BU
2004 Proof	300	Value: 7.00				

X# Pn2 2 EURO CENT

Copper Plated Steel, 18.5 mm. **Ruler:** Elizabeth II **Obv:** Ship's wheel and anchor **Rev:** Radiant head facing **Edge:** Plain

Date	Mintage	F	VF	XF	Unc	BU
2004	10,000					2.00
2004 Proof	4,000	Value: 3.00				

X# Pn2a 2 EURO CENT

Silver, 18.5 mm. **Ruler:** Elizabeth II **Obv:** Ship's wheel and anchor **Rev:** Radiant head facing **Edge:** Plain

Date	Mintage	F	VF	XF	Unc	BU
2004 Proof	300	Value: 8.00				

X# Pn3 5 EURO CENT

Copper Plated Steel, 20.7 mm. **Ruler:** Elizabeth II **Obv:** Ship's wheel and anchor **Rev:** Radiant head facing **Edge:** Plain

Date	Mintage	F	VF	XF	Unc	BU
2004	10,000					2.50
2004 Proof	4,000	Value: 3.50				

X# Pn3a 5 EURO CENT

Silver, 20.7 mm. **Ruler:** Elizabeth II **Obv:** Ship's wheel and anchor **Rev:** Radiant head facing **Edge:** Plain

Date	Mintage	F	VF	XF	Unc	BU
2004 Proof	300	Value: 10.00				

X# Pn4 10 EURO CENT

Goldine, 19.3 mm. **Ruler:** Elizabeth II **Obv:** Sailing ship **Rev:** Crowned lion upright with sword and shield at left **Edge:** Plain

Date	Mintage	F	VF	XF	Unc	BU
2004	10,000					3.00
2004 Proof	4,000	Value: 4.00				

X# Pn4a 10 EURO CENT

Silver, 19.3 mm. **Ruler:** Elizabeth II **Obv:** Sailing ship **Rev:** Crowned lion upright with sword and shield at left **Edge:** Plain

Date	Mintage	F	VF	XF	Unc	BU
2004 Proof	300	Value: 12.00				

X# Pn5 20 EURO CENT

Goldine, 22 mm. **Ruler:** Elizabeth II **Obv:** Sailing ship **Rev:** Crowned lion upright with sword and shield at left **Edge:** Plain

Date	Mintage	F	VF	XF	Unc	BU
2004	10,000					3.50
2004 Proof	4,000	Value: 5.00				

X# Pn5a 20 EURO CENT

Silver, 22 mm. **Ruler:** Elizabeth II **Obv:** Sailing ship **Rev:** Crowned lion upright with sword and shield at left **Edge:** Plain

Date	Mintage	F	VF	XF	Unc	BU
2004 Proof	300	Value: 14.00				

X# Pn6 50 EURO CENT

Goldine, 24.3 mm. **Ruler:** Elizabeth II **Obv:** Sailing ship **Rev:** Crowned lion upright with sword and shield at left **Edge:** Plain

Date	Mintage	F	VF	XF	Unc	BU
2004	10,000					4.00
2004 Proof	4,000	Value: 6.00				

X# Pn6a 50 EURO CENT

Silver, 24.3 mm. **Ruler:** Elizabeth II **Obv:** Sailing ship **Rev:** Crowned lion upright with sword and shield at left **Edge:** Plain

Date	Mintage	F	VF	XF	Unc	BU
2004 Proof	300	Value: 18.00				

X# Pn7 EURO

Bi-Metallic Copper-Nickel center in Goldine ring, 22.8 mm. **Ruler:** Elizabeth II **Obv:** Goddess of sea 3/4 left **Rev:** Woman standing behind man seated facing right - at right **Edge:** Plain

Date	Mintage	F	VF	XF	Unc	BU
2004 Proof	4,000	Value: 8.00				
2004	10,000					6.00

X# Pn7a EURO

Bi-Metallic Brass/Silver, 22.8 mm. **Ruler:** Elizabeth II **Obv:** Goddess of sea 3/4 left **Rev:** Woman standing behind man seated facing right - at right **Edge:** Plain

Date	Mintage	F	VF	XF	Unc	BU
2004 Proof	300	Value: 22.50				

X# Pn8 2 EURO

Bi-Metallic Goldine center in Copper-Nickel ring, 25.7 mm. **Ruler:** Elizabeth II **Obv:** Goddess of sea 3/4 left **Rev:** Woman standing behind man seated facing right - at right **Edge:** Plain

Date	Mintage	F	VF	XF	Unc	BU
2004 Proof	4,000	Value: 10.00				
2004	10,000					8.00

X# Pn8a 2 EURO

Bi-Metallic Brass/Silver, 25.7 mm. **Ruler:** Elizabeth II **Obv:** Goddess of sea 3/4 left **Rev:** Woman standing behind man seated facing right - at right **Edge:** Plain

Date	Mintage	F	VF	XF	Unc	BU
2004 Proof	300	Value: 28.50				

X# Pn9 5 EURO

Goldine, 36 mm. **Ruler:** Elizabeth II **Obv:** Goddess of sea 3/4 left **Rev:** Justice seated right - at right **Edge:** Plain

Date	Mintage	F	VF	XF	Unc	BU
2004 Proof	4,000	Value: 12.50				

X# Pn9a 5 EURO

Silver, 36 mm. **Ruler:** Elizabeth II **Obv:** Goddess of sea 3/4 left **Rev:** Justice seated right - at right **Edge:** Plain

Date	Mintage	F	VF	XF	Unc	BU
2004 Proof	300	Value: 45.00				

PIEFORTS

X#	Date	Mintage	Identification	Mkt Val
P1	2004	300	5 Euro. Silver. X#Pn9a.	75.00

MINT SETS

X#	Date	Mintage	Identification	Issue Price	Mkt Val
XMS1	2004 (8)	10,000	X#Pn1-Pn8	—	30.00

PROOF SETS

X#	Date	Mintage	Identification	Issue Price	Mkt Val
XPS1	2004 (9)	4,000	X#Pn1-Pn9	—	50.00
XPS2	2004 (9)	300	X#Pn1a-Pn9a	—	165

GUINEA

REPUBLIC

MEDALLIC COINAGE



X# 1 200 SYLI

Copper-Nickel **Subject:** International Games **Rev:** Race walking

Date	Mintage	F	VF	XF	Unc	BU
1984 Plain proof	—	Value: 20.00				
1984 Frosted proof	—	Value: 18.50				



X# 2 500 SYLI

31.0600 g., 0.9990 Silver 0.9976 oz. ASW **Subject:** International Games **Rev:** Race walking

Date	Mintage	F	VF	XF	Unc	BU
1984 Proof	—	Value: 75.00				

TRIAL STRIKES

X#	Date	Mintage	Identification	Mkt Val
----	------	---------	----------------	---------

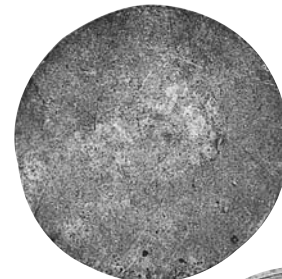

TS6 ND(1984) — 200 Syli. Lead. X#1. 35.00

FOUTAH DJALON

MEDALLIC COINAGE

Struck for the French entrepreneur Count (Aime) Olivier de Sanderval while he was trying to establish a domain



X# 1 5 FRANCS

Copper **Ruler:** (Aime) Olivier de Sanderval

Date	Mintage	F	VF	XF	Unc	BU
1879 Proof	—					

Value: 7,500



X# 2 5 FRANCS

25.0000 g., 0.9500 Silver 0.7635 oz. ASW **Ruler:** (Aime) Olivier de Sanderval **Note:** Prev. Dav.#512.

Date	Mintage	F	VF	XF	Unc	BU
1879 Proof	—					

Value: 6,000



X# 3 5 FRANCS

25.0000 g., 0.9500 Silver 0.7635 oz. ASW **Ruler:** (Aime) Olivier de Sanderval **Note:** Prev. Dav. #513.

Date	Mintage	F	VF	XF	Unc	BU
1894 Proof	—					

Value: 7,000

GUINEA-BISSAU

REPUBLIC

MEDALLIC COINAGE



X# 1.1 250 PESOS

Copper-Nickel **Rev:** International Games - Balance Beam; engraver's initials on balance beam

Date	Mintage	F	VF	XF	Unc	BU
1984 Proof	—					

Value: 15.00



X# 1.2 250 PESOS

Copper-Nickel, 28.77 mm. **Rev:** Without initials on balance beam

Date	Mintage	F	VF	XF	Unc	BU
1984 Proof	—					

Value: 30.00



X# 2 250 PESOS

Copper-Nickel **Rev:** International Games - Horizontal Bar

Date	Mintage	F	VF	XF	Unc	BU
1984 Proof	—					

Value: 27.50



X# 3 1000 PESOS

31.2400 g., Silver **Rev:** International Games - Balance Beam **Note:** According to official information released by the Bank National of Guinea-Bissau, KM#M1-M3 are not legal tender and were issued without the authorization of their government.

Date	Mintage	F	VF	XF	Unc	BU
1984 Proof	—					

Value: 85.00

TRIAL STRIKES

X#	Date	Mintage	Identification	Mkt Val
----	------	---------	----------------	---------



TS1	1984	—	250 Pesos. Lead. X#1.	65.00
-----	------	---	-----------------------	-------

HAITI

NORTHERN KINGDOM

MEDALLIC COINAGE



X# 10 CROWN

24.4000 g., Silver **Ruler:** King Henri **Obv:** Laureate armored bust right **Obv. Legend:** HENRICUS DEI GRATIA HAITI REX **Rev:** Crowned shield with rising phoenix **Rev. Legend:** DEUS. CAUSA. ATQUE GLADIUS MEUS. **Note:** Prev. Bruce#XM11.

Date	Mintage	F	VF	XF	Unc	BU
1811 // AN 8	—	—	—	—	2,250	—

X# 10a CROWN

Copper **Ruler:** King Henri **Obv:** Laureate armored bust right **Obv. Legend:** HENRICUS DEI GRATIA HAITI REX **Rev:** Crowned shield with rising phoenix **Rev. Legend:** DEUS. CAUSA. ATQUE GLADIUS MEUS. **Note:** Prev. Bruce#XM11a.

Date	Mintage	F	VF	XF	Unc	BU
1811 // AN 8	—	—	—	—	750	—



X# 11 CROWN

Silver, 38 mm. **Ruler:** King Henri **Obv:** Laureate armored bust right **Obv. Legend:** HENRICUS DEI GRATIA HAITI REX **Rev:** Crowned shield with rising phoenix **Rev. Legend:** DEUS. CAUSA. ATQUE GLADIUS MEUS.

Date	Mintage	F	VF	XF	Unc	BU
1811 // AN 8	—	—	—	—	2,000	—

X# 11a CROWN

Copper, 38 mm. **Ruler:** King Henri **Obv:** Laureate armored bust right **Obv. Legend:** HENRICUS DEI GRATIA HAITI REX **Rev:** Crowned shield with rising phoenix **Rev. Legend:** DEUS. CAUSA. ATQUE GLADIUS MEUS.

Date	Mintage	F	VF	XF	Unc	BU
1811 // AN8	—	—	—	—	600	—



X# 12 CROWN

Silver **Ruler:** King Henri **Obv:** Laureate armored bust right **Obv. Legend:** HENRICUS DEI GRATIA HAITI REX **Rev:** Crowned shield with rising phoenix **Rev. Legend:** DEUS. CAUSA. ATQUE GLADIUS MEUS.

Date	Mintage	F	VF	XF	Unc	BU
1811 // AN 8	—	—	—	—	1,150	—
Proof; Restrike						

X# 12a CROWN

56.7500 g., Platinum APW **Ruler:** King Henri **Obv:** Laureate armored bust right **Obv. Legend:** HENRICUS DEI GRATIA HAITI REX **Rev:** Crowned shield with rising phoenix **Rev. Legend:** DEUS. CAUSA. ATQUE GLADIUS MEUS.

Date	Mintage	F	VF	XF	Unc	BU
1811 // AN 8	—	—	—	—	3,250	—
Proof; Restrike						

X# 12b CROWN

Copper **Ruler:** King Henri **Obv:** Laureate armored bust right **Obv. Legend:** HENRICUS DEI GRATIA HAITI REX **Rev:** Crowned shield with rising phoenix **Rev. Legend:** DEUS. CAUSA. ATQUE GLADIUS MEUS.

Date	Mintage	F	VF	XF	Unc	BU
1811 // AN 8	—	—	—	—	500	—
Proof; Restrike						

INA Retro Issue



X# 13 CROWN

24.3000 g., 0.9250 Silver 0.7226 oz. ASW **Ruler:** King Henri **Obv:** Laureate armored bust right **Obv. Legend:** HENRICUS DEI GRATIA HAITI REX. **Rev:** Crowned shield with rising phoenix **Rev. Legend:** DEUS. CAUSA. ATQUE GLADIUS MEUS. **Edge:** Plain

Date	Mintage	F	VF	XF	Unc	BU
1811//Lan8 Proof	—	—	—	—	60.00	—

X# 13a CROWN

19.7700 g., Bronze **Ruler:** King Henri **Obv:** Laureate armored bust right **Obv. Legend:** HENRICUS DEI GRATIA HAITI REX **Rev:** Crowned shield with rising phoenix **Rev. Legend:** DEUS. CAUSA. ATQUE GLADIUS MEUS. **Edge:** Plain

Date	Mintage	F	VF	XF	Unc	BU
1811//Lan8 Proof	—	—	—	—	25.00	—

X# 13b CROWN

20.0100 g., Copper **Ruler:** King Henri **Obv:** Laureate armored bust right **Obv. Legend:** HENRICUS DEI GRATIA HAITI REX **Rev:** Crowned shield with rising phoenix **Rev. Legend:** DEUS. CAUSA. ATQUE GLADIUS MEUS. **Edge:** Plain

Date	Mintage	F	VF	XF	Unc	BU
1811//Lan8 Proof	—	—	—	—	25.00	—



X# 13c CROWN

20.5800 g., Gilt **Ruler:** King Henri **Obv:** Laureate armored bust right **Obv. Legend:** HENRICUS DEI GRATIA HAITI REX **Rev:** Crowned shield with rising phoenix **Rev. Legend:** DEUS. CAUSA. ATQUE GLADIUS MEUS. **Edge:** Plain

Date	Mintage	F	VF	XF	Unc	BU
1811//Lan8 Proof	—	—	—	—	30.00	—

X# 13d CROWN

Gold **Ruler:** King Henri **Obv:** Laureate armored bust right **Obv. Legend:** HENRICUS DEI GRATIA HAITI REX **Rev:** Crowned shield with rising phoenix **Rev. Legend:** DEUS. CAUSA. ATQUE GLADIUS MEUS. **Edge:** Plain

Date	Mintage	F	VF	XF	Unc	BU
1811//Lan8 Proof	—	—	—	—	1,500	—



X# 15 CROWN

Silver **Ruler:** King Henri **Obv:** Armored bust left **Rev:** Legend: HENRICUS DEI GRATIA HAITI REX **Rev:** Crowned shield with rising phoenix **Rev. Legend:** DEUS. CAUSA. ATQUE GLADIUS MEUS.

Date	Mintage	F	VF	XF	Unc	BU
1811 // AN 8	—	—	—	—	4,000	—

HAWAII KINGDOM LILIUOKALANI MEDALLIC ISSUES

Reginald Huth Pattern Issues

The Liliuokalani patterns have no official status. They were struck at the private order of wealthy English collector Huth by Pinches and Company of London and first appeared in Honolulu about 1901.



X# M1 DOLLAR (Akahi Dala)

Silver

Date	Mintage	F	VF	XF	Unc	BU
1891(93) Proof	50	Value: 8,000	—	—	—	—

Note: Two recent replicas of the Liliuokalani dollar exist. One is a 32mm sterling silver piece. The originals have a 38mm diameter which copies the original obverse and reverse devices, with the word COPY added incuse near the rim on the reverse. The second is a 39mm, gold anodized aluminum piece produced for sale to tourists and featuring a representation of the obverse, with the initials RHM added in the field, in combination with the 1883 dollar reverse design.



X# M2 20 DOLLARS (20 Dala)

Gold

Date	Mintage	F	VF	XF	Unc	BU
1893 Proof	4	Value: 75,000	—	—	—	—



X# M3 DOLLAR

Silver **Obv:** One dolphin **Note:** Replicas exist in gold anodized aluminum featuring a representation of the obverse, with the initials RHM added in the field, in combination with the 1883 dollar reverse design.

Date	Mintage	F	VF	XF	Unc	BU
MDCCCXCIII (1893) Proof	20	Value: 10,000	—	—	—	—

X# M3a DOLLAR

Bronze

Date	Mintage	F	VF	XF	Unc	BU
MDCCCXCIII (1893)	—	—	—	—	—	—



X# M4 DOLLAR

Silver **Obv:** Four dolphins around head facing right

Date	Mintage	F	VF	XF	Unc	BU
MDCCCXCIII (1893) Proof	30	Value: 10,000	—	—	—	—

X# M4a DOLLAR

Iron **Obv:** Four dolphins around head facing right

Date	Mintage	F	VF	XF	Unc	BU
MDCCCXCIII (1893) Proof	3	Value: 14,000	—	—	—	—

X# M4b DOLLAR

Bronze **Obv:** Four dolphins around head facing right

Date	Mintage	F	VF	XF	Unc	BU
MDCCCXCIII (1893) Proof	2	Value: 17,000	—	—	—	—

X# M4c DOLLAR

Tin **Obv:** Four dolphins around head facing right

Date	Mintage	F	VF	XF	Unc	BU
MDCCCXCIII (1893) Unique; Proof	—	Value: 17,000	—	—	—	—

X# M4d DOLLAR

Gold **Obv:** Four dolphins around head facing right

Date	Mintage	F	VF	XF	Unc	BU
MDCCCXCIII (1893) Unique; Proof	—	Value: 100,000	—	—	—	—

MEDALLIC COINAGE

Kaiulani Issues

X# 5 DOLLAR

Silver

Date	Mintage	F	VF	XF	Unc	BU
1895 Four dolphins on obverse	Est. 30	Value: 7,000	—	—	—	—

X# 6 DOLLAR

Iron

Date	Mintage	F	VF	XF	Unc	BU
1895	3	Value: 8,500	—	—	—	—

X# 7 DOLLAR

Bronze

Date	Mintage	F	VF	XF	Unc	BU
1895	2	Value: 10,000	—	—	—	—

X# 8 DOLLAR

Tin

Date	Mintage	F	VF	XF	Unc	BU
1895 Unique	—	Value: 12,500	—	—	—	—

X# 9 DOLLAR

Gold

Date	Mintage	F	VF	XF	Unc	BU
1895 Unique	—	Value: 75,000	—	—	—	—

PATTERNS

Unauthorized Silver Issues



X# Pn9 1/8 DOLLAR (Hapawalu)

Bronze **Ruler:** Kalakaua I **Obv:** Head right **Rev:** Crown above denomination in sprays

Date	Mintage	F	VF	XF	Unc	BU
1883	—	Value: 2,500	—	—	—	—

X# Pn10 1/8 DOLLAR (Hapawalu)

Nickel **Ruler:** Kalakaua I **Obv:** Head right **Rev:** Crown above denomination in sprays

Date	Mintage	F	VF	XF	Unc	BU
1883	—	Value: 2,500	—	—	—	—

X# Pn11 1/8 DOLLAR (Hapawalu)

Gold **Ruler:** Kalakaua I **Obv:** Head right **Rev:** Crown above denomination in sprays

Date	Mintage	F	VF	XF	Unc	BU
1883	—	Value: 20,000	—	—	—	—

X# Pn12 1/8 DOLLAR (Hapawalu)

Platinum APW **Ruler:** Kalakaua I **Obv:** Head right **Rev:** Crown above denomination in sprays

Date	Mintage	F	VF	XF	Unc	BU
1883	3	Value: 10,000	—	—	—	—

X# Pn13 1/4 DOLLAR (Hapaha)

Bronze

Date	Mintage	F	VF	XF	Unc	BU
1884	—	Value: 2,000	—	—	—	—

X# Pn14 1/4 DOLLAR (Hapaha)

Brass

Date	Mintage	F	VF	XF	Unc	BU
1884 Unique	—	Value: 2,000				

X# Pn15 1/4 DOLLAR (Hapaha)

Oride

Date	Mintage	F	VF	XF	Unc	BU
1884 Unique	—	Value: 2,000				

X# Pn16 1/4 DOLLAR (Hapaha)

Gold

Date	Mintage	F	VF	XF	Unc	BU
1884	—	Value: 15,000				

X# Pn17 1/4 DOLLAR (Hapaha)

Platinum APW

Date	Mintage	F	VF	XF	Unc	BU
1884	—	Value: 6,000				

X# Pn18 1/2 DOLLAR (Hapalua)

Bronze

Date	Mintage	F	VF	XF	Unc	BU
1884	—	Value: 3,500				

X# Pn19 1/2 DOLLAR (Hapalua)

Gold

Date	Mintage	F	VF	XF	Unc	BU
1884 2 pieces known	—	Value: 15,000				

X# Pn20 1/2 DOLLAR (Hapalua)

Platinum APW

Date	Mintage	F	VF	XF	Unc	BU
1884	—	Value: 8,000				

Note: All of the patterns in this section are of spurious origin. It is thought they were produced clandestinely by a workman at the Philadelphia mint, where the original die making tools were still preserved, in the early 1900's. The "unauthorized" 1/8 Dollar Patterns may be distinguished from the "official" pieces by the presence of flowing "lazy" eights in the date, as contrasted to the "block" eights used on regular Hawaiian coinage.

STATE

LILIUOKALANI MEDALLIC ISSUES



X# 12 AKAHI DALA

31.1400 g., 0.9990 Silver 1.0000 oz. ASW, 38.5 mm. **Obv:** Bust left **Obv. Legend:** LILIUOKALANI HAWAII **Rev:** Map of islands **Rev. Legend:** QUEEN OF HAWAII **Edge:** Reeded

Date	Mintage	F	VF	XF	Unc	BU
1891 Proof	—	Value: 60.00				

MEDALLIC COINAGE



X# 20 ALOHA DALA

Bronze, 32 mm. **Subject:** 50th Anniversary of Festivals **Obv:** Bust Kamehameha right **Obv. Legend:** ALOHA FESTIVALS HAWAII **Rev:** Island group **Rev. Legend:** HALIA ALOHA TREASURED MEMORIES **Edge:** Reeded

Date	Mintage	F	VF	XF	Unc	BU
ND(1996)	—	—	—	—	5.00	—

MEDALLIC SILVER COINAGE

Bernard von NotHaus Issues

Essentially bullion issues



X# MB109 1/20 OUNCE

1.5552 g., 0.9990 Silver 0.0499 oz. ASW, 14 mm. **Obv:** Head right **Obv. Legend:** PRINCESS VICTORIA KAIULANI..... **Rev:** Crown above value in sprays **Rev. Legend:** ROYAL HAWAIIAN SILVER - HAPAIWAKALUA **Edge:** Reeded

Date	Mintage	F	VF	XF	Unc	BU
1996RHM Proof	—	Value: 12.00				



X# MB77 1/10 OUNCE

3.1103 g., 0.9990 Silver 0.0999 oz. ASW, 19 mm. **Obv:** Head right **Obv. Legend:** PRINCESS VICTORIA KAIULANI..... **Rev:** Crowned arms **Rev. Legend:** ROYAL HAWAIIAN SILVER **Edge:** Reeded

Date	Mintage	F	VF	XF	Unc	BU
1991RHM Proof	100	Value: 25.00				



X# MB76 1/10 OUNCE

3.1103 g., 0.9990 Silver 0.0999 oz. ASW, 19 mm. **Obv:** Bust left **Obv. Legend:** LILIUOKALANI QUEEN OF HAWAII **Rev:** Crowned arms **Rev. Legend:** ROYAL HAWAIIAN SILVER **Edge:** Reeded

Date	Mintage	F	VF	XF	Unc	BU
1991RHM Proof	100	Value: 25.00				



X# MB75 1/10 OUNCE

3.1103 g., 0.9990 Silver 0.0999 oz. ASW, 19 mm. **Obv:** Head right **Obv. Legend:** KALAKAUA I KING OF HAWAII **Rev:** Crowned arms **Rev. Legend:** ROYAL HAWAIIAN SILVER **Edge:** Reeded

Date	Mintage	F	VF	XF	Unc	BU
1991RHM Proof	100	Value: 25.00				



X# MB110 1/10 OUNCE

3.1103 g., 0.9990 Silver 0.0999 oz. ASW, 19 mm. **Obv:** Bust left **Obv. Legend:** LILIUOKALANI QUEEN OF HAWAII **Rev:** Crowned arms **Rev. Legend:** ROYAL HAWAIIAN SILVER - HAPAHUMI **Edge:** Reeded

Date	Mintage	F	VF	XF	Unc	BU
1996RHM Proof	—	Value: 25.00				



X# MB111 1/4 OUNCE

7.7758 g., 0.9990 Silver 0.2497 oz. ASW, 26.5 mm. **Subject:** 200th Anniversary of Kingdom **Obv:** Bust right holding spear **Obv. Legend:** 200 LA HO 'OMANA 'O **Rev:** Crowned arms **Rev. Legend:** ROYAL HAWAIIAN SILVER - HAPAHA **Edge:** Reeded

Date	Mintage	F	VF	XF	Unc	BU
1996RHM Proof	—	Value: 40.00				



X# MB62 1/2 OUNCE

15.5515 g., 0.9990 Silver 0.4995 oz. ASW **Subject:** Robbers Roost

Date	Mintage	F	VF	XF	Unc	BU
1991 Proof	1,000	Value: 110				



X# MB112 1/2 OUNCE

15.5515 g., 0.9990 Silver 0.4995 oz. ASW, 32 mm.
Obv: Head right **Obv. Legend:** KALAKAUA I KING OF HAWAII **Rev:** Crowned arms **Rev. Legend:** ROYAL HAWAIIAN SILVER - HAPALUA **Edge:** Reeded

Date	Mintage	F	VF	XF	Unc	BU
1996RHM Proof	—	Value: 55.00				



X# MB4 OUNCE (Kala Dala)

31.1030 g., 0.9990 Silver 0.9989 oz. ASW **Obv:** Head right **Obv. Legend:** KALAKAUA I KING OF HAWAII **Rev:** Crowned arms **Rev. Legend:** UA MAU KE EA O KA - AINA I KA PONO, KALAKALA below

Date	Mintage	F	VF	XF	Unc	BU
ND(1982)THM Proof	3,200	Value: 90.00				
Note: First day counterstamp valued at \$150						

X# MB4a OUNCE (Kala Dala)

Bronze **Obv:** Head right **Obv. Legend:** KALAKAUA I KING OF HAWAII **Rev:** Crowned arms **Rev. Legend:** UA MAU KE EA O KA - AINA I KA PONO, KALA DALA below

Date	Mintage	F	VF	XF	Unc	BU
ND(1982)THM Proof	50	Value: 55.00				

X# MB6a OUNCE (Dala)

Bronze **Obv:** Head right **Obv. Legend:** KALAKAUA I KING OF HAWAII **Rev:** Crowned arms **Rev. Legend:** UA MAU KE EA O KA - AINA I KA PONO, CENTENNIAL DALA below

Date	Mintage	F	VF	XF	Unc	BU
1983 Proof	50	Value: 45.00				



X# MB6 OUNCE (Dala)

31.1030 g., 0.9990 Silver 0.9989 oz. ASW **Subject:** Centennial of First Coinage **Obv:** Head right **Obv. Legend:** KALAKAUA I KING OF HAWAII **Rev:** Crowned

arms Rev. Legend: UA MAU KE EA O KA - AINA I KA PONO, CENTENNIAL DALA below **Note:** 300 pieces were countermarked with first day of issue date - "12-4-82".

Date	Mintage	F	VF	XF	Unc	BU
ND(1983) Proof	10,000	Value: 80.00				



X# MB8 OUNCE (Dala)

31.1030 g., 0.9990 Silver 0.9989 oz. ASW **Subject:** Statehood Silver Jubilee **Obv:** Bust with tiara left **Obv. Legend:** LILIUOKALANI — • HAWAII • **Rev:** Crowned arms **Rev. Legend:** HAWAIIAN STATEHOOD - SILVER JUBILEE, -ADMISSION DAY DALA below

Date	Mintage	F	VF	XF	Unc	BU
1984THM Proof	9,819	Value: 160				

X# MB10 OUNCE (Dala)

Bronze **Obv:** Bust with tiara left **Obv. Legend:** LILIUOKALANI — • HAWAII • **Rev:** Crowned arms **Rev. Legend:** HAWAIIAN STATEHOOD - SILVER JUBILEE, -ADMISSION DAY DALA below

Date	Mintage	F	VF	XF	Unc	BU
1984THM Proof	6,874	Value: 15.00				

X# MB11 OUNCE (Dala)

31.1030 g., 0.9990 Silver 0.9989 oz. ASW **Subject:** Statehood Silver Jubilee

Date	Mintage	F	VF	XF	Unc	BU
1984THM Proof	—	Value: 120				

X# MB13 OUNCE (Dala)

Bronze **Obv:** Bust with tiara left **Obv. Legend:** LILIUOKALANI — • HAWAII • **Rev:** Crowned arms **Rev. Legend:** HAWAIIAN STATEHOOD - SILVER JUBILEE, -ADMISSION DAY DALA below

Date	Mintage	F	VF	XF	Unc	BU
1984THM Proof	3,500	Value: 18.00				



X# MB14 OUNCE (Akahi (1) Dala)

31.1030 g., 0.9990 Silver 0.9989 oz. ASW **Obv:** Bust with tiara left **Obv. Legend:** LILIUOKALANI — • HAWAII • **Rev:** Crowned arms **Rev. Legend:** ONE TROY OUNCE - .999 FINE SILVER, •AKAHI DALA • below

Date	Mintage	F	VF	XF	Unc	BU
ND(1985) Proof	1,358	Value: 80.00				

X# MB14a OUNCE (Akahi (1) Dala)

Bronze **Obv:** Head right **Obv. Legend:** KALAKAUA I KING OF HAWAII **Rev:** Crowned arms **Rev. Legend:** UA MAU KE EA O KA - AINA I KA PONO, CENTENNIAL DALA below **Note:** 300 pieces were countermarked with first day of issue date - "12-4-82".

Date	Mintage	F	VF	XF	Unc	BU
ND(1985) Proof	50	Value: 45.00				



X# MB15 OUNCE (Akahi (1) Dala)

31.1030 g., 0.9990 Silver 0.9989 oz. ASW **Rev:** Legend with large lettering

Date	Mintage	F	VF	XF	Unc	BU
1985 Proof	—	Value: 85.00				

X# MB15a OUNCE (Akahi (1) Dala)

Bronze **Obv:** Head right **Obv. Legend:** KALAKAUA I KING OF HAWAII **Rev:** Legend with large lettering

Date	Mintage	F	VF	XF	Unc	BU
1985 Proof	50	Value: 45.00				



X# MB18 OUNCE (Akahi (1) Dala)

31.1030 g., 0.9990 Silver 0.9989 oz. ASW **Rev:** Legend with small lettering

Date	Mintage	F	VF	XF	Unc	BU
1986THM	920	Value: 55.00				
1986THM Proof	740	Value: 85.00				

X# MB18a OUNCE (Akahi (1) Dala)

Bronze **Obv:** Head right **Obv. Legend:** KALAKAUA I KING OF HAWAII **Rev:** Legend with small lettering

Date	Mintage	F	VF	XF	Unc	BU
1986THM Proof	50	Value: 45.00				



X# MB19 OUNCE (Akahi (1) Dala)

31.1030 g., 0.9990 Silver 0.9989 oz. ASW **Subject:** Kamehameha I

Date	Mintage	F	VF	XF	Unc	BU
1986RHM Proof	500	Value: 70.00				

X# MB19a OUNCE (Akahi (1) Dala)

Bronze

Date	Mintage	F	VF	XF	Unc	BU
1986RHM Proof	50	Value: 35.00				



X# MB21 OUNCE (Akahi (1) Dala)

31.1030 g., 0.9990 Silver 0.9989 oz. ASW **Subject:** Year of the Hawaiian

Date	Mintage	F	VF	XF	Unc	BU
1987 Proof	—	Value: 60.00				

X# MB23 OUNCE (Akahi (1) Dala)

Bronze

Date	Mintage	F	VF	XF	Unc	BU
1987 Proof	—	Value: 25.00				



X# MB31 OUNCE (Akahi (1) Dala)

31.1030 g., 0.9990 Silver 0.9989 oz. ASW **Subject:** Kamehameha I

Date	Mintage	F	VF	XF	Unc	BU
1988RHM	2,800	—	—	—	45.00	—



X# MB44 OUNCE (Akahi (1) Dala)

31.1030 g., 0.9990 Silver 0.9989 oz. ASW **Subject:** 30th Anniversary Hawaiian Statehood

Date	Mintage	F	VF	XF	Unc	BU
1989BVN	2,200	—	—	—	50.00	—



X# MB51 OUNCE (Akahi (1) Dala)

31.1030 g., 0.9990 Silver 0.9989 oz. ASW **Subject:** Honolulu Dala

Date	Mintage	F	VF	XF	Unc	BU
1990RHM	1,940	—	—	—	45.00	—
1991RHM	2,200	—	—	—	45.00	—



X# MB53 OUNCE (Akahi (1) Dala)

31.1030 g., 0.9990 Silver 0.9989 oz. ASW **Subject:** Kalakaua I

Date	Mintage	F	VF	XF	Unc	BU
1990RHM Proof	1,500	Value: 60.00				



X# MB54 OUNCE (Akahi (1) Dala)

31.1030 g., 0.9990 Silver 0.9989 oz. ASW **Subject:** Liliuokalani

Date	Mintage	F	VF	XF	Unc	BU
1990RHM Proof	1,500	Value: 60.00				



X# MB55 OUNCE (Akahi (1) Dala)

31.1030 g., 0.9990 Silver 0.9989 oz. ASW **Subject:** Princess Victoria

Date	Mintage	F	VF	XF	Unc	BU
1991RHM Proof	1,000	Value: 60.00				



X# MB64 OUNCE (Akahi (1) Dala)

31.1030 g., 0.9990 Silver 0.9989 oz. ASW **Subject:** Kalakaua I

Date	Mintage	F	VF	XF	Unc	BU
1991RHM Proof	900	Value: 50.00				



X# MB67 OUNCE (Akahi (1) Dala)

31.1030 g., 0.9990 Silver 0.9989 oz. ASW **Subject:** 50th Anniversary Pearl Harbor - Type I

Date	Mintage	F	VF	XF	Unc	BU
1991 Proof	1,367	Value: 70.00				



X# MB68 OUNCE (Akahi (1) Dala)

31.1030 g., 0.9990 Silver 0.9989 oz. ASW **Subject:** 50th Anniversary Pearl Harbor - Type II

Date	Mintage	F	VF	XF	Unc	BU
1991 Proof	—	Value: 55.00				

X# MB68a OUNCE (Akahi (1) Dala)

Bronze **Subject:** 50th Anniversary Pearl Harbor - Type II

Date	Mintage	F	VF	XF	Unc	BU
1991 Proof	—	Value: 35.00				



X# MB73 OUNCE

31.1030 g., 0.9990 Silver 0.9989 oz. ASW, 39 mm. **Issuer:** Pacific Bullion Exchange **Obv:** Crowned, mantled and supported arms in sprays **Obv. Legend:** kala • o • ka • aina - UA MAU KE EA O KA AINA I KA PONO **Rev:** Iolani Palace **Rev. Legend:** HONOLULU, HAWAII **Edge:** Reeded

Date	Mintage	F	VF	XF	Unc	BU
1974 Proof	—	Value: 45.00				



X# MB37 OUNCE

31.1030 g., 0.9990 Silver 0.9989 oz. ASW **Subject:** 30th Anniversary Deak - Hawaii

Date	Mintage	F	VF	XF	Unc	BU
1987 Proof	200	Value: 70.00				



X# MB85 OUNCE

31.1030 g., 0.9990 Silver 0.9989 oz. ASW, 39 mm. **Obv:** Kamehameha statue **Obv. Inscription:** KING KAMEHAMEHA - SOVEREIGN HAWAII **Rev:** Native canoe, shield at center **Rev. Legend:** UA MAU KE EA O KA 'AINA I KA PONO **Edge:** Reeded

Date	Mintage	F	VF	XF	Unc	BU
1993RHM Proof	—	Value: 80.00				



X# MB100 OUNCE

31.1030 g., 0.9990 Silver 0.9989 oz. ASW, 39 mm. **Subject:** Bicentennial of Kingdom **Obv:** Bust right holding spear **Obv. Legend:** 200 LA HO 'OMANA 'O - 200th ANNIVERSARY **Rev:** Wooden dagger, canoe, island group **Rev. Legend:** FOUNDING THE KINGDOM OF HAWAII **Rev. Inscription:** UNIFICATION **Edge:** Reeded

Date	Mintage	F	VF	XF	Unc	BU
ND(1995)RHM Proof	—	Value: 60.00				

X# MB101 8 OUNCES

248.8240 g., 0.9990 Silver 7.9915 oz. ASW, 89 mm. **Subject:** Bicentennial of Kingdom **Obv:** Bust right holding spear **Obv. Legend:** 200 LA HO 'OMANA 'O - 200th ANNIVERSARY **Rev:** Wooden dagger, canoe, island group **Rev. Legend:** FOUNDING THE KINGDOM OF HAWAII **Rev. Inscription:** UNIFICATION **Edge:** Reeded

Date	Mintage	F	VF	XF	Unc	BU
ND(1995)RHM Proof	—	Value: 375				



X# MB83 DALA

31.1030 g., 0.9990 Silver 0.9989 oz. ASW, 39 mm.
Subject: 100th Anniversary of Overthrow **Obv. Legend:** Bust of Liliuokalani facing slightly left **Obv. Legend:** OH HONEST AMERICANS AS CHRISTIANS HEAR ME **Rev:** Crowned garter, monogram in center

Date	Mintage	F	VF	XF	Unc	BU
1993 Proof	—	Value: 65.00				



X# MB152 10 DALA

0.9990 Silver, 38 mm. **Obv:** Bust left **Obv. Legend:** LILIUOKALANI QUEEN OF HAWAII **Rev:** Crowned and mantled arms **Rev. Legend:** TEN HAWAII SILVER DOLLARS **Edge:** Reeded **Note:** A premium issue at \$10.00 each, one per month.

Date	Mintage	F	VF	XF	Unc	BU
1996(2004)RHM Proof	30	Value: 165				



X# MB154 10 DALA

0.9990 Silver, 38 mm. **Obv:** Statue of Kamehameha I **Obv. Inscription:** KING KAMEHAMEHA I - SOVEREIGN HAWAII **Rev:** Crowned and mantled arms **Rev. Legend:** TEN HAWAII SILVER DOLLARS **Edge:** Reeded **Note:** A premium issue of \$10.00 each, one per month.

Date	Mintage	F	VF	XF	Unc	BU
ND(2004)RHM Proof	30	Value: 165				



X# MB153 10 DALA

0.9990 Silver, 38 mm. **Obv:** Head right **Obv. Legend:** KALAKAUA I KING OF HAWAII **Rev:** Crowned and mantled arms **Rev. Legend:** TEN HAWAII SILVER DOLLARS **Edge:** Reeded **Note:** A premium issue at \$10.00 each, one per month.

Date	Mintage	F	VF	XF	Unc	BU
1996(2004)RHM Proof	30	Value: 165				



X# MB151 10 DALA

0.9990 Silver, 38 mm. **Subject:** 200th Anniversary of Kingdom **Obv:** Bust of Kamehameha I right holding spear **Obv. Legend:** 200 LA HO'OMANA 'O **Rev:** Crowned and mantled arms **Rev. Legend:** TEN HAWAII SILVER DOLLARS **Edge:** Reeded **Note:** A premium issue at \$10.00 each, one per month.

Date	Mintage	F	VF	XF	Unc	BU
ND(2004)RHM Proof	30	Value: 165				

X# MB150 10 DALA

0.9990 Silver, 38 mm. **Obv:** Head right **Obv. Legend:** • PRINCESS VICTORIA • KAIULANI..... **Rev:** Crowned and mantled arms **Rev. Legend:** TEN HAWAII SILVER DOLLARS **Edge:** Reeded **Note:** A premium issue at \$10.00 each, one per month.

Date	Mintage	F	VF	XF	Unc	BU
1994(2004)RHM Proof	30	Value: 165				



X# MB155 10 DALA

0.9990 Silver, 38 mm. **Subject:** 2000th Anniversary of Founding **Obv:** Two native portraits **Obv. Legend:** LA HO'OMANA 'O 2000 **Rev:** Crowned and mantled arms **Rev. Legend:** TEN HAWAII SILVER DOLLARS **Edge:** Reeded **Note:** A premium issue at \$10.00 each, one per month.

Date	Mintage	F	VF	XF	Unc	BU
ND(2004)RHM Proof	30	Value: 165				



X# MB91 ALOHA DALA

31.1030 g., 0.9990 Silver 0.9989 oz. ASW, 39 mm.
Obv: Bust left **Obv. Legend:** LILIUOKALANI QUEEN OF HAWAII **Rev:** Crowned and mantled arms **Rev. Legend:** ROYAL HAWAIIAN SILVER **Note:** Serial # on reverse.

Date	Mintage	F	VF	XF	Unc	BU
1994 Proof	—	—	—	—	—	Value: 50.00



X# MB107 ALOHA DALA

31.1030 g., 0.9990 Silver 0.9989 oz. ASW **Obv:** Hula dancer **Obv. Legend:** HAWAII **Obv. Inscription:** ISLANDS OF ALOHA **Rev:** Palm tree at left, volcano at center **Edge:** Reeded

Date	Mintage	F	VF	XF	Unc	BU
1995RHM	—	—	—	—	50.00	—



X# MB114 ALOHA DALA

31.1030 g., 0.9990 Silver 0.9989 oz. ASW, 39 mm.
Subject: 50th Anniversary of Festivals **Obv:** Bust Kamehameha right **Obv. Legend:** ALOHA FESTIVALS HAWAII **Rev:** Island group **Rev. Legend:** HALIA ALOHA TREASURED MEMORIES **Edge:** Reeded

Date	Mintage	F	VF	XF	Unc	BU
ND(1996) Proof	—	—	—	—	—	Value: 60.00



X# 11 AKAH I DALA

31.1400 g., 0.9990 Silver 1.0000 oz. ASW, 38.5 mm.
Obv: Head right **Obv. Legend:** KALAKAUA I KING OF HAWAII **Rev:** Crowned and mantled arms **Rev. Legend:** UA MAU KE EA OKA AINA I KA PONO. **Edge:** Reeded

Date	Mintage	F	VF	XF	Unc	BU
1883 Proof	—	—	—	—	—	Value: 55.00



X# MB113 AKAH I DALA

31.1030 g., 0.9990 Silver 0.9989 oz. ASW, 39 mm.
Obv: Kamehameha statue **Obv. Legend:** KING KAMEHAMEHA - SOVEREIGN HAWAII **Rev:** Crowned and mantled arms **Rev. Legend:** ROYAL HAWAIIAN SILVER **Edge:** Reeded

Date	Mintage	F	VF	XF	Unc	BU
1996RHM Proof	—	—	—	—	—	Value: 50.00



X# MB71 HONOLULU DALA

31.1030 g., 0.9990 Silver 0.9989 oz. ASW, 39 mm.
Obv: Kamehameha statue **Obv. Legend:** KING KAMEHAMEHA KINGDOM OF HAWAII **Rev:** Palm tree at left, volcano at center

Date	Mintage	F	VF	XF	Unc	BU
1992RHM	—	—	—	—	45.00	—



X# MB80 MIDWAY DALA

31.1030 g., 0.9990 Silver 0.9989 oz. ASW, 39 mm.
Subject: 50th Anniversary Battle of Midway **Obv:** Two U.S. Navy aircraft **Rev:** American flag at left, four Japanese flags vertically at right **Rev. Legend:** AMERICA EVENS THE SCORE **Edge:** Reeded

Date	Mintage	F	VF	XF	Unc	BU
ND(1992) Proof	—	—	—	—	—	Value: 55.00

X# MB80a MIDWAY DALA

Bronze, 39 mm. **Subject:** 50th Anniversary Battle of Midway **Obv:** Two U.S. Navy aircraft **Rev:** American flag at left, four Japanese flags vertically at right **Rev. Legend:** AMERICA EVENS THE SCORE **Edge:** Reeded

Date	Mintage	F	VF	XF	Unc	BU
ND(1992) Proof	—	—	—	—	—	Value: 35.00



X# 16 MAHALO DALA

Bronze, 39 mm. **Obv:** Bust left **Obv. Legend:** LILIUOKALANI QUEEN OF HAWAII **Rev:** Crowned and mantled arms **Rev. Legend:** ROYAL HAWAIIAN MINT

Date	Mintage	F	VF	XF	Unc	BU
1996 Proof	—	—	—	—	—	Value: 15.00





X# 17 MAHALO DALA

Bronze, 39 mm. **Obv:** Kamehamehah statue **Obv. Legend:** KING KAMEHAMEHA - SOVEREIGN HAWAII **Rev:** Crowned and mantled arms **Rev. Legend:** ROYAL HAWAIIAN MINT

Date	Mintage	F	VF	XF	Unc	BU
1996 Proof	—	—	—	—	—	15.00



X# MB120 WAIKIKI DALA

31.1030 g., 0.9990 Silver 0.9989 oz. ASW **Obv:** Hula dancer **Obv. Inscription:** Islands of/ ALOHA **Rev:** Two palm trees at left, volcano at center **Rev. Inscription:** ALOHA **Edge:** Reeded

Date	Mintage	F	VF	XF	Unc	BU
1997RHM	—	—	—	—	50.00	—
1997RHM Proof	500	—	—	—	—	60.00

MEDALLIC GOLD COINAGE

Bernard von NotHaus Issues

Essentially bullion issues



X# MB86 1/20 OUNCE

1.5552 g., 0.9999 Gold 0.0500 oz. AGW, 13.8 mm. **Obv:** Kamehameha statue **Obv. Inscription:** KING KAMEHAMEHA - SOVEREIGN HAWAII **Rev:** Native sailboat, shield at center **Rev. Legend:** UA MAU KE EA O KA 'AINA I KA PONO **Edge:** Reeded

Date	Mintage	F	VF	XF	Unc	BU
1993RHM Proof	400	—	—	—	—	100

X# MB102 1/20 OUNCE

1.5552 g., 0.9999 Gold 0.0500 oz. AGW **Subject:** Bicentennial of Kingdom **Obv:** Bust right holding spear **Obv. Legend:** 200 LA HO 'OMANA 'O - 200th ANNIVERSARY **Rev:** Wooden dagger, canoe, island group **Rev. Legend:** FOUNDING THE KINGDOM OF HAWAII **Rev. Inscription:** UNIFICATION **Edge:** Reeded

Date	Mintage	F	VF	XF	Unc	BU
ND(1995)RHM Proof	—	—	—	—	—	100



X# MB16 1/20 OUNCE (Hapaiwakalua (1/20) Crown)

1.5555 g., 0.9999 Gold 0.0500 oz. AGW **Subject:** Liliuokalani

Date	Mintage	F	VF	XF	Unc	BU
ND(1985)THM Proof	117	—	—	—	—	140



X# MB17 1/20 OUNCE (Hapaiwakalua (1/20) Crown)

1.5555 g., 0.9999 Gold 0.0500 oz. AGW **Subject:** Kalakaua I

Date	Mintage	F	VF	XF	Unc	BU
ND(1985)THM Proof	234	—	—	—	—	140

X# MB24 1/20 OUNCE (Hapaiwakalua (1/20) Crown)

1.5555 g., 0.9999 Gold 0.0500 oz. AGW **Subject:** Kalakaua I

Date	Mintage	F	VF	XF	Unc	BU
1987THM Proof	—	—	—	—	—	100



X# MB32 1/20 OUNCE (Hapaiwakalua (1/20) Crown)

1.5555 g., 0.9999 Gold 0.0500 oz. AGW **Subject:** Kalakaua I

Date	Mintage	F	VF	XF	Unc	BU
1988BVN Proof	—	—	—	—	—	100



X# MB38 1/20 OUNCE (Hapaiwakalua (1/20) Crown)

1.5555 g., 0.9999 Gold 0.0500 oz. AGW **Subject:** Kalakaua I

Date	Mintage	F	VF	XF	Unc	BU
1989BVNH	725	—	—	—	—	95.00
1989BVNH Proof	400	—	—	—	—	170



X# MB45 1/20 OUNCE (Hapaiwakalua (1/20) Crown)

1.5555 g., 0.9999 Gold 0.0500 oz. AGW **Subject:** Liliuokalani

Date	Mintage	F	VF	XF	Unc	BU
1989BVNH	950	—	—	—	—	85.00
1989BVNH Proof	400	—	—	—	—	120



X# MB56 1/20 OUNCE (Hapaiwakalua (1/20) Crown)

1.5555 g., 0.9999 Gold 0.0500 oz. AGW **Subject:** Princess Victoria

Date	Mintage	F	VF	XF	Unc	BU
1991RHM	—	—	—	—	—	90.00
1991RHM Proof	400	—	—	—	—	130



X# MB81 1/10 OUNCE

3.1103 g., 0.9999 Gold 0.1000 oz. AGW, 14 mm. **Subject:** 50th Anniversary Battle of Midway **Obv:** Liberty head left **Rev:** American flag at left, four Japanese flags vertically at right **Edge:** Reeded

Date	Mintage	F	VF	XF	Unc	BU
ND(1992) Proof	—	—	—	—	—	185



X# MB87 1/10 OUNCE

3.1103 g., 0.9999 Gold 0.1000 oz. AGW, 16.5 mm. **Obv:** Kamehameha statue **Obv. Inscription:** KING KAMEHAMEHA - SOVEREIGN HAWAII **Rev:** Native canoe, shield at center **Rev. Legend:** UA MAU KE EA O KA 'AINA I KA PONO **Edge:** Reeded

Date	Mintage	F	VF	XF	Unc	BU
1993RHM Proof	400	—	—	—	—	170

X# MB103 1/10 OUNCE

3.1103 g., 0.9999 Gold 0.1000 oz. AGW **Subject:** Bicentennial of Kingdom **Obv:** Bust right holding spear **Obv. Legend:** 200 LA HO 'OMANA 'O - 200th ANNIVERSARY **Rev:** Wooden dagger, canoe, island group **Rev. Legend:** FOUNDING THE KINGDOM OF HAWAII **Edge:** Reeded

Date	Mintage	F	VF	XF	Unc	BU
ND(1995)RHM Proof	—	—	—	—	—	175



X# MB115 1/10 OUNCE

3.1103 g., 0.9999 Gold 0.1000 oz. AGW, 18 mm. **Subject:** 50th Anniversary of Festivals **Obv:** Bust Kamehameha right **Obv. Legend:** ALOHA FESTIVALS HAWAII **Rev:** Island group **Rev. Legend:** HALIA ALOHA TREASURED MEMORIES **Edge:** Reeded

Date	Mintage	F	VF	XF	Unc	BU
ND(1996) Proof	—	—	—	—	—	170



X# MB25 1/10 OUNCE (Hapa'umi (1/10) Crown)
 3.1103 g., 0.9999 Gold 0.1000 oz. AGW **Subject:**
 Kalakaua I

Date	Mintage	F	VF	XF	Unc	BU
1987RHM Proof	—	Value: 170				



X# MB57 1/10 OUNCE (Hapa'umi (1/10) Crown)
 3.1103 g., 0.9999 Gold 0.1000 oz. AGW **Subject:**
 Princess Victoria

Date	Mintage	F	VF	XF	Unc	BU
1991RHM					165	—
1991RHM Proof	400	Value: 170				



X# MB1 1/4 OUNCE (Hapaha (1/4) Crown)
 12.4412 g., 0.9990 Gold 0.3996 oz. AGW **Subject:**
 Kalakaua I

Date	Mintage	F	VF	XF	Unc	BU
1980THM Proof	78	Value: 800				

X# MB2 1/4 OUNCE (Hapaha (1/4) Crown)
 12.4412 g., 0.9990 Gold 0.3996 oz. AGW **Subject:**
 Liliuokalani

Date	Mintage	F	VF	XF	Unc	BU
1981THM Proof	974	Value: 675				

X# MB2a 1/4 OUNCE (Hapaha (1/4) Crown)
 Bronze **Subject:** Liliuokalani

Date	Mintage	F	VF	XF	Unc	BU
1981THM Proof	50	Value: 60.00				



X# MB26 1/10 OUNCE (Hapa'umi (1/10) Crown)
 3.1103 g., 0.9999 Gold 0.1000 oz. AGW **Subject:**
 Liliuokalani

Date	Mintage	F	VF	XF	Unc	BU
1987RHM Proof	—	Value: 170				



X# MB65 1/10 OUNCE (Hapa'umi (1/10) Crown)
 3.1103 g., 0.9999 Gold 0.1000 oz. AGW **Subject:**
 Liliuokalani

Date	Mintage	F	VF	XF	Unc	BU
1991RHM Proof	900	Value: 165				



X# MB3 1/4 OUNCE (Hapaha (1/4) Crown)
 7.7758 g., 0.9990 Gold 0.2497 oz. AGW **Subject:**
 Kalakaua I

Date	Mintage	F	VF	XF	Unc	BU
1981THM Proof	653	Value: 500				

X# MB3a 1/4 OUNCE (Hapaha (1/4) Crown)
 Bronze **Subject:** Kalakaua I

Date	Mintage	F	VF	XF	Unc	BU
1981THM Proof	50	Value: 60.00				



X# MB33 1/10 OUNCE (Hapa'umi (1/10) Crown)
 3.1103 g., 0.9999 Gold 0.1000 oz. AGW **Subject:**
 Kalakaua I

Date	Mintage	F	VF	XF	Unc	BU
1988BVN Proof	—	Value: 175				



X# MB66 1/10 OUNCE (Gold Dala)
 3.1103 g., 0.9999 Gold 0.1000 oz. AGW **Subject:**
 Liberty - 50th Anniversary Pearl Harbor - Memorial

Date	Mintage	F	VF	XF	Unc	BU
1991 Proof	—	Value: 165				



X# MB27 1/4 OUNCE (Hapaha (1/4) Crown)
 12.4412 g., 0.9990 Gold 0.3996 oz. AGW **Subject:**
 Liliuokalani

Date	Mintage	F	VF	XF	Unc	BU
1987RHM Proof	—	Value: 700				



X# MB39 1/10 OUNCE (Hapa'umi (1/10) Crown)
 3.1103 g., 0.9999 Gold 0.1000 oz. AGW **Subject:**
 Kalakaua I

Date	Mintage	F	VF	XF	Unc	BU
1989BVNH	350				165	—
1989BVNH Proof	400	Value: 170				



X# MB88 1/4 OUNCE
 7.7758 g., 0.9999 Gold 0.2500 oz. AGW, 22 mm. **Obv:**
 Kamehameha statue **Obv. Inscription:** KING
 KAMEHAMEHA - SOVEREIGN HAWAII **Rev:** Native
 sailboat, shield at center **Rev. Legend:** UA MAU KE EA
 O KA 'AINA I KA PONO **Edge:** Reeded

Date	Mintage	F	VF	XF	Unc	BU
1993RHM Proof	400	Value: 450				



X# MB28 1/4 OUNCE (Hapaha (1/4) Crown)
 12.4412 g., 0.9990 Gold 0.3996 oz. AGW **Subject:**
 Kalakaua I

Date	Mintage	F	VF	XF	Unc	BU
1987RHM Proof	—	Value: 700				

X# MB34 1/4 OUNCE (Hapaha (1/4) Crown)
 12.4412 g., 0.9990 Gold 0.3996 oz. AGW **Subject:**
 Kalakaua I

Date	Mintage	F	VF	XF	Unc	BU
1988BVN Proof	400	Value: 700				



X# MB46 1/10 OUNCE (Hapa'umi (1/10) Crown)
 3.1103 g., 0.9999 Gold 0.1000 oz. AGW **Subject:**
 Liliuokalani

Date	Mintage	F	VF	XF	Unc	BU
1989BVNH	475				165	—
1989BVNH Proof	400	Value: 170				



X# MB104 1/4 OUNCE
 7.7758 g., 0.9999 Gold 0.2500 oz. AGW, 22 mm.
Subject: Bicentennial of Kingdom **Obv:** Bust right
 holding spear **Obv. Legend:** 200 LA HO 'OMANA 'O -
 200th ANNIVERSARY **Rev:** Wooden dagger, canoe,
 island group **Rev. Legend:** FOUNDING THE
 KINGDOM OF HAWAII **Edge:** Reeded

Date	Mintage	F	VF	XF	Unc	BU
ND(1995)RHM Proof	—	Value: 450				



X# MB40 1/4 OUNCE (Hapaha (1/4) Crown)
 12.4412 g., 0.9990 Gold 0.3996 oz. AGW **Subject:**
 Kalakaua I

Date	Mintage	F	VF	XF	Unc	BU	
1989BVNH	185	—	—	—	675	—	
1989BVNH Proof	400	Value: 700					—



X# MB29 1/2 OUNCE (Hapalua (1/2) Crown)
 15.5515 g., 0.9999 Gold 0.4999 oz. AGW **Subject:**
 Kalakaua I

Date	Mintage	F	VF	XF	Unc	BU	
1987RHM Proof	—	Value: 1,000					—

Date	Mintage	F	VF	XF	Unc	BU	
1991RHM	—	—	—	—	950	—	
1991RHM Proof	400	Value: 1,000					—



X# MB7 OUNCE (Crown)
 31.1030 g., 0.9990 Gold 0.9989 oz. AGW **Subject:**
 Centennial of First Coinage

Date	Mintage	F	VF	XF	Unc	BU	
1983THM Proof	384	Value: 1,950					—

X# MB7a OUNCE (Crown)
 Bronze **Subject:** Centennial of First Coinage

Date	Mintage	F	VF	XF	Unc	BU	
1983THM Proof	50	Value: 60.00					—



X# MB47 1/4 OUNCE (Hapaha (1/4) Crown)
 12.4412 g., 0.9990 Gold 0.3996 oz. AGW **Subject:**
 Liliuokalani

Date	Mintage	F	VF	XF	Unc	BU	
1989BVNH	225	—	—	—	400	—	
1989BVNH Proof	400	Value: 420					—



X# MB35 1/2 OUNCE (Hapalua (1/2) Crown)
 15.5515 g., 0.9999 Gold 0.4999 oz. AGW **Subject:**
 Kalakaua I

Date	Mintage	F	VF	XF	Unc	BU	
1988BVN Proof	—	Value: 1,000					—

X# MB7 OUNCE (Crown)
 31.1030 g., 0.9990 Gold 0.9989 oz. AGW **Subject:**
 Centennial of First Coinage

Date	Mintage	F	VF	XF	Unc	BU	
1983THM Proof	384	Value: 1,950					—

X# MB7a OUNCE (Crown)
 Bronze **Subject:** Centennial of First Coinage

Date	Mintage	F	VF	XF	Unc	BU	
1983THM Proof	50	Value: 60.00					—



X# MB58 1/4 OUNCE (Hapaha (1/4) Crown)
 12.4412 g., 0.9990 Gold 0.3996 oz. AGW **Subject:**
 Princess Victoria

Date	Mintage	F	VF	XF	Unc	BU	
1991RHM	—	—	—	—	675	—	
1991RHM Proof	400	Value: 700					—



X# MB41 1/2 OUNCE (Hapalua (1/2) Crown)
 15.5515 g., 0.9999 Gold 0.4999 oz. AGW **Subject:**
 Kalakaua I

Date	Mintage	F	VF	XF	Unc	BU	
1989BVNH	65	—	—	—	950	—	
1989BVNH Proof	400	Value: 1,000					—



X# MB20 OUNCE (Akahi (1) Crown)
 31.1030 g., 0.9999 Gold 0.9998 oz. AGW **Subject:**
 Kalakaua I

Date	Mintage	F	VF	XF	Unc	BU	
1986JM Proof	107	Value: 1,950					—

X# MB20a OUNCE (Akahi (1) Crown)
 Bronze **Subject:** Kalakaua I

Date	Mintage	F	VF	XF	Unc	BU	
1986JM Proof	50	Value: 60.00					—



X# MB82 1/2 OUNCE
 1.5400 g., 0.9990 Gold 0.0495 oz. AGW, 13.1 mm.
Obv: Liberty head left **Obv. Legend:** LIBERTY **Obv. Inscription:** HAWAII **Rev:** Eagle in flight right **Rev. Legend:** LIBERTY FROM EAST TO WEST **Rev. Inscription:** SALUTE TO AMERICA

Date	Mintage	F	VF	XF	Unc	BU	
1992RHM Proof	—	Value: 85.00					—



X# MB48 1/2 OUNCE (Hapalua (1/2) Crown)
 15.5515 g., 0.9999 Gold 0.4999 oz. AGW **Subject:**
 Liliuokalani

Date	Mintage	F	VF	XF	Unc	BU	
1989BVNH	47	—	—	—	950	—	
1989BVNH Proof	400	Value: 1,000					—

X# MB20 OUNCE (Akahi (1) Crown)
 31.1030 g., 0.9999 Gold 0.9998 oz. AGW **Subject:**
 Kalakaua I

Date	Mintage	F	VF	XF	Unc	BU	
1986JM Proof	107	Value: 1,950					—

X# MB20a OUNCE (Akahi (1) Crown)
 Bronze **Subject:** Kalakaua I

Date	Mintage	F	VF	XF	Unc	BU	
1986JM Proof	50	Value: 60.00					—

X# MB89 1/2 OUNCE
 15.5515 g., 0.9999 Gold 0.4999 oz. AGW **Obv:**
 Kamahameha statue **Obv. Inscription:** KING
 KAMEHAMEHA - SOVEREIGN HAWAII **Rev:** Native
 sailboat, shield at center **Rev. Legend:** UA MAU KE EA
 O KA 'AINA I KA PONO **Edge:** Reeded

Date	Mintage	F	VF	XF	Unc	BU	
1993RHM Proof	400	Value: 975					—

X# MB105 1/2 OUNCE
 15.5515 g., 0.9999 Gold 0.4999 oz. AGW **Subject:**
 Bicentennial of Kingdom **Obv:** Bust right holding spear
Obv. Legend: 200 LA HO 'OMANA 'O - 200th
 ANNIVERSARY **Rev:** Wooden dagger, canoe, island
 group **Rev. Legend:** FOUNDING THE KINGDOM OF
 HAWAII **Edge:** Reeded

Date	Mintage	F	VF	XF	Unc	BU	
ND(1995)RHM Proof	—	Value: 975					—



X# MB59 1/2 OUNCE (Hapalua (1/2) Crown)
 15.5515 g., 0.9999 Gold 0.4999 oz. AGW **Subject:**
 Princess Victoria



X# MB30 OUNCE (Akahi (1) Crown)
 31.1030 g., 0.9999 Gold 0.9998 oz. AGW **Subject:**
 Liliuokalani

Date	Mintage	F	VF	XF	Unc	BU	
1987RHM Proof	—	Value: 1,950					—



X# MB36 OUNCE (Akahi (1) Crown)
31.1030 g., 0.9999 Gold 0.9998 oz. AGW **Subject:** Kalakaua I

Date	Mintage	F	VF	XF	Unc	BU
1988BVN Proof	—	—	—	—	—	—

X# MB36a OUNCE (Akahi (1) Crown)
Silver **Subject:** Kalakaua I

Date	Mintage	F	VF	XF	Unc	BU
1988BVN Proof	8	—	—	—	—	—



X# MB42 OUNCE (Akahi (1) Crown)
31.1030 g., 0.9999 Gold 0.9998 oz. AGW **Subject:** Kalakaua I

Date	Mintage	F	VF	XF	Unc	BU
1989BVNH	95	—	—	—	—	1,950



X# MB43 OUNCE (Akahi (1) Crown)
31.1030 g., 0.9999 Gold 0.9998 oz. AGW **Subject:** Kalakaua I **Rev:** With serial number in panel

Date	Mintage	F	VF	XF	Unc	BU
1989BVNH Proof	400	—	—	—	—	1,950



X# MB49 OUNCE (Akahi (1) Crown)
31.1030 g., 0.9999 Gold 0.9998 oz. AGW **Subject:** Liliuokalani

Date	Mintage	F	VF	XF	Unc	BU
1989BVNH	115	—	—	—	—	1,950



X# MB50 OUNCE (Akahi (1) Crown)
31.1030 g., 0.9999 Gold 0.9998 oz. AGW **Subject:** Liliuokalani **Rev:** With serial number in panel

Date	Mintage	F	VF	XF	Unc	BU
1989BVNH Proof	400	—	—	—	—	1,950



X# MB60 OUNCE (Akahi (1) Crown)
31.1030 g., 0.9999 Gold 0.9998 oz. AGW, 34.3 mm. **Subject:** Princess Victoria

Date	Mintage	F	VF	XF	Unc	BU
1991RHM	—	—	—	—	—	1,950



X# MB61 OUNCE (Akahi (1) Crown)
31.1030 g., 0.9999 Gold 0.9998 oz. AGW, 34.3 mm. **Subject:** Princess Victoria **Rev:** With serial number in panel

Date	Mintage	F	VF	XF	Unc	BU
1991 RHM Proof	400	—	—	—	—	1,950

X# MB9 OUNCE (Dala)
31.1030 g., 0.9990 Gold 0.9989 oz. AGW

Date	Mintage	F	VF	XF	Unc	BU
1984THM Proof	296	—	—	—	—	1,950

X# MB12 OUNCE (Dala)
31.1030 g., 0.9990 Gold 0.9989 oz. AGW

Date	Mintage	F	VF	XF	Unc	BU
1984THM Proof	187	—	—	—	—	1,950

X# MB22 OUNCE (Akahi (1) Dala)
31.1030 g., 0.9990 Gold 0.9989 oz. AGW

Date	Mintage	F	VF	XF	Unc	BU
1987 Proof	—	—	—	—	—	1,950

X# MB90 OUNCE
31.1030 g., 0.9999 Gold 0.9998 oz. AGW **Obv:** Kamehamehah statue **Obv. Inscription:** KING KAMEHAMEHA - SOVEREIGN HAWAII **Rev:** Native sailboat, shield at center **Rev. Legend:** UA MAU KE EA O KA 'AINA I KA PONO **Edge:** Reeded

Date	Mintage	F	VF	XF	Unc	BU
1993RHM Proof	400	—	—	—	—	1,950

X# MB106 OUNCE
31.1030 g., 0.9999 Gold 0.9998 oz. AGW **Subject:** Bicentennial of Kingdom **Obv:** Bust right holding spear **Obv. Legend:** 200 LA HO 'OMANA 'O - 200th ANNIVERSARY **Rev:** Wooden dagger, canoe, island group **Rev. Legend:** FOUNDING THE KINGDOM OF HAWAII **Edge:** Reeded

Date	Mintage	F	VF	XF	Unc	BU
ND(1995)RHM Proof	—	—	—	—	—	1,950



X# MB84 DALA
3.1103 g., 0.9999 Gold 0.1000 oz. AGW, 16 mm. **Subject:** 100th Anniversary of Overthrow **Obv:** Bust of Liliuokalani facing slightly left **Obv. Legend:** OH HONEST AMERICANS AS CHRISTIANS HEAR ME **Rev:** Crowned garter, monogram, in center

Date	Mintage	F	VF	XF	Unc	BU
1993 Proof	—	—	—	—	—	175



X# MB92 1/20 CROWN
1.5552 g., 0.9999 Gold 0.0500 oz. AGW, 13.9 mm.

Obv: Bust left **Obv. Legend:** LILIUOKALANI QUEEN OF HAWAII **Rev:** Crown **Rev. Legend:** ROYAL HAWAIIAN GOLD **Edge:** Reeded

Date	Mintage	F	VF	XF	Unc	BU
1994 Proof	—					



X# MB93 1/10 CROWN
3.1103 g., 0.9999 Gold 0.1000 oz. AGW, 17.7 mm.
Obv: Bust left **Obv. Legend:** LILIUOKALANI QUEEN OF HAWAII **Rev:** Crown **Rev. Legend:** ROYAL HAWAIIAN GOLD **Edge:** Reeded

Date	Mintage	F	VF	XF	Unc	BU
1994 Proof	—					



X# MB94 1/4 CROWN
7.7758 g., 0.9999 Gold 0.2500 oz. AGW, 21.9 mm.
Obv: Bust left **Obv. Legend:** LILIUOKALANI QUEEN OF HAWAII **Rev:** Crown **Rev. Legend:** ROYAL HAWAIIAN GOLD **Edge:** Reeded

Date	Mintage	F	VF	XF	Unc	BU
1994 Proof	—					

X# MB95 1/2 CROWN
15.5515 g., 0.9999 Gold 0.4999 oz. AGW **Obv:** Bust left **Obv. Legend:** LILIUOKALANI QUEEN OF HAWAII **Rev:** Crown **Rev. Legend:** ROYAL HAWAIIAN GOLD **Edge:** Reeded

Date	Mintage	F	VF	XF	Unc	BU
1994 Proof	—					

X# MB96 CROWN
31.1030 g., 0.9999 Gold 0.9998 oz. AGW **Obv:** Bust left **Obv. Legend:** LILIUOKALANI QUEEN OF HAWAII **Rev:** Crown **Rev. Legend:** ROYAL HAWAIIAN GOLD **Edge:** Reeded

Date	Mintage	F	VF	XF	Unc	BU
1994 Proof	—					

MEDALLIC PLATINUM COINAGE

Bernard von NotHaus Issues

Essentially bullion issues



X# MB63 1/10 OUNCE (Hapaumi Puela)
Platinum APW **Subject:** Princess Victoria

Date	Mintage	F	VF	XF	Unc	BU
1991RHM Proof	900					



X# MB127 AKAHU PUELA
31.1030 g., 0.9990 Platinum 0.9989 oz. APW **Obv:** Head right **Rev:** Puela (shield) in Taro leaves **Rev. Legend:** ROYAL HAWAIIAN PLATINUM **Edge:** Reeded

Date	Mintage	F	VF	XF	Unc	BU
1997 Proof	—					

X# MB123 1/20 PUELA
1.5552 g., 0.9990 Platinum 0.0499 oz. APW **Obv:** Head right **Obv. Legend:** KALAKAUA I KING OF HAWAII **Rev:** Puela (shield) in Taro leaves **Rev. Legend:** ROYAL HAWAIIAN PLATINUM **Edge:** Reeded

Date	Mintage	F	VF	XF	Unc	BU
1997 Proof	—					

X# MB124 1/10 PUELA
3.1103 g., 0.9990 Platinum 0.0999 oz. APW **Obv:** Head right **Obv. Legend:** KALAKAUA I KING OF HAWAII **Rev:** Puela (shield) in Taro leaves **Rev. Legend:** ROYAL HAWAIIAN PLATINUM **Edge:** Reeded

Date	Mintage	F	VF	XF	Unc	BU
1997 Proof	—					

X# MB125 1/4 PUELA
7.7758 g., 0.9990 Platinum 0.2497 oz. APW **Obv:** Head right **Obv. Legend:** KALAKAUA I KING OF HAWAII **Rev:** Puela (shield) in Taro leaves **Rev. Legend:** ROYAL HAWAIIAN PLATINUM **Edge:** Reeded

Date	Mintage	F	VF	XF	Unc	BU
1997 Proof	—					

X# MB126 1/2 PUELA
15.5515 g., 0.9990 Platinum 0.4995 oz. APW **Obv:** Head right **Obv. Legend:** KALAKAUA I KING OF HAWAII **Rev:** Puela (shield) in Taro leaves **Rev. Legend:** ROYAL HAWAIIAN PLATINUM **Edge:** Reeded

Date	Mintage	F	VF	XF	Unc	BU
1997 Proof	—					



X# MB5 OUNCE (Kala Dala)
31.1030 g., 0.9990 Silver 0.9989 oz. ASW
Counterstamp: Queen Liliuokalani // crowned ornate arms **Note:** 47 pieces counterstamped.
CS Date **Host Date** **Good** **VG** **F** **VF** **XF**
1883THM Proof Value: 100



X# MB52 OUNCE (Akahi (1) Dala)
31.1030 g., 0.9990 Silver 0.9989 oz. ASW
Counterstamp: Obv: RHM Grand Opening 6-9-90. Rev: Queen Liliuokalani. **Note:** 850 pieces counterstamped on X#MB51.
CS Date **Host Date** **Good** **VG** **F** **VF** **XF**
1990RHM Proof Value: 75.00



X# MB74 DOLLAR
26.7300 g., 0.9000 Silver 0.7734 oz. ASW, 38.1 mm.
Counterstamp: Royal Hawaiian Mint Dollar // Aloha Money **Note:** Counterstamp on US dollar, KM#110.
CS Date **Host Date** **Good** **VG** **F** **VF** **XF**
1883 Proof Value: 70.00

COUNTERSTAMPED COINAGE



X# MB69 DOLLAR
 31.1030 g., 0.9990 Silver 0.9989 oz. ASW, 40.60 mm.
Counterstamp: Kalakaua I // PEARL HARBOR DALA
Note: Counterstamp on U.S. Dollar/Ounce, KM#273.
CS Date **Host Date** **Good** **VG** **F** **VF** **XF**
 1991 Proof Value: 70.00



X# MB72 DOLLAR
 31.1030 g., 0.9990 Silver 0.9989 oz. ASW, 40.6 mm.
Counterstamp: Royal Hawaiian Mint Dollar // Aloha Money
Note: Counterstamped on US dollar, KM#273.
CS Date **Host Date** **Good** **VG** **F** **VF** **XF**
 ND(1993) Proof Value: 70.00



X# MB70 DALA
 3.1103 g., 0.9990 Silver 0.0999 oz. ASW **Subject:** First Day of Issue 3-9-91 **Countermark:** Queen Liliuokalani // First Day of Issue **Note:** Counterstamped on X#MB55.
CS Date **Host Date** **Good** **VG** **F** **VF** **XF**
 1991RHM Proof Value: 85.00

TOKEN COINAGE



X# T20 COVE DOLLAR
 22.1600 g., Bronze, 37.15 mm. **Obv:** Head right **Obv. Legend:** KALAKAUA I KING OF HAWAII **Rev:** Kingdom arms **Rev. Legend:** UA MAU KE EA O KA AINA I KA PONO. **Edge:** Plain

Date	Mintage	F	VF	XF	Unc	BU
1989	—	—	—	—	—	35.00



X# Tn1 TOKEN TRADE DALA
 Bronze **Subject:** Royal Hawaiian Mint

Date	Mintage	F	VF	XF	Unc	BU
1990	2,000	—	—	—	5.00	—



X# Tn2 ALOHA DALA
 11.0000 g., Brass, 32 mm. **Subject:** Aloha Festivals 50th Anniversary **Obv:** Kamehameha **Rev:** Like X20 but with additional "token" legend **Edge:** Reeded

Date	Mintage	F	VF	XF	Unc	BU
ND (1996)RHM	—	—	—	—	7.50	—

TRADE COINAGE



X# T1 MAUI TRADE DOLLAR
 25.5700 g., Copper-Nickel, 39.2 mm. **Issuer:** Maui Trade Dollar Association **Obv:** Pineapple, flowers, whale, rising sun **Obv. Inscription:** MAUI/NO KA OI **Obv. Designer:** S. T. Wurmser **Rev:** Large ornate value ONE / 1 **Rev. Legend:** THE VALLEY ISLE **Edge:** Reeded

Date	Mintage	F	VF	XF	Unc	BU
1992	100,000	—	—	—	10.00	—



X# T2 MAUI TRADE DOLLAR
 25.5700 g., Copper-Nickel, 39.2 mm. **Issuer:** Maui Trade Dollar Association **Obv:** Flowers, two whales, rising sun **Obv. Legend:** MAUI NO KA OI **Obv. Designer:** S. T. Wurmser **Rev:** Large ornate value ONE / 1 **Rev. Legend:** THE VALLEY ISLE **Edge:** Reeded

Date	Mintage	F	VF	XF	Unc	BU
1993	100,000	—	—	—	10.00	—



X# T3 MAUI TRADE DOLLAR

25.5700 g., Copper-Nickel, 39.2 mm. **Issuer:** Maui Trade Dollar Association **Obv:** Flowers, two dolphins **Obv. Inscription:** MAUI / NO KA OI **Obv. Designer:** S. T. Wurmser **Rev:** Large ornate value ONE / 1 **Rev. Legend:** THE VALLEY ISLE **Edge:** Reeded

Date	Mintage	F	VF	XF	Unc	BU
1994	135,000	—	—	—	10.00	—



X# T4 MAUI TRADE DOLLAR

25.5700 g., Copper-Nickel, 39.2 mm. **Issuer:** Maui Trade Dollar Association **Obv:** Sea tortoise, tropical fish, rising sun **Obv. Inscription:** MAUI / NO KA OI **Obv. Designer:** S. T. Wurmser **Rev:** Large ornate value ONE / 1 **Rev. Legend:** THE VALLEY ISLE **Edge:** Reeded

Date	Mintage	F	VF	XF	Unc	BU
1995	115,000	—	—	—	10.00	—



X# T5 MAUI TRADE DOLLAR

25.5700 g., Copper-Nickel, 39.2 mm. **Issuer:** Maui Trade Dollar Association **Obv:** Trees, parrot **Obv. Inscription:** MAUI / NO KA OI **Obv. Designer:** S. T. Wurmser **Rev:** Large ornate value ONE / 1 **Rev. Legend:** THE VALLEY ISLE **Edge:** Reeded

Date	Mintage	F	VF	XF	Unc	BU
1996	105,000	—	—	—	10.00	—



X# T6 MAUI TRADE DOLLAR

25.5700 g., Copper-Nickel, 39.2 mm. **Issuer:** Maui Trade Dollar Association **Obv:** Three whales, rising sun **Obv. Inscription:** MAUI / NO KA OI **Obv. Designer:** S. T. Wurmser **Rev:** Large ornate value ONE / 1 **Rev. Legend:** THE VALLEY ISLE **Edge:** Reeded

Date	Mintage	F	VF	XF	Unc	BU
1997	100,000	—	—	—	10.00	—



X# T7 MAUI TRADE DOLLAR

25.5700 g., Copper-Nickel, 39.2 mm. **Issuer:** Maui Trade Dollar Association **Obv:** Birds, tropical fish, sea tortoise, whale, rising sun **Obv. Inscription:** MAUI / NO KA OI **Obv. Designer:** S. T. Wurmser **Rev:** Large ornate value ONE / 1 **Rev. Legend:** THE VALLEY ISLE **Edge:** Reeded

Date	Mintage	F	VF	XF	Unc	BU
1998	100,000	—	—	—	10.00	—



X# T8 MAUI TRADE DOLLAR

25.5700 g., Copper-Nickel, 39.2 mm. **Issuer:** Maui Trade Dollar Association **Obv:** Whale, birds, plant, rising sun **Obv. Inscription:** MAUI / NO KA OI **Obv. Designer:** S. T. Wurmser **Rev:** Large ornate value ONE / 1 **Rev. Legend:** THE VALLEY ISLE **Edge:** Reeded

Date	Mintage	F	VF	XF	Unc	BU
1999	95,000	—	—	—	10.00	—



X# T9 MAUI TRADE DOLLAR

25.5700 g., Copper-Nickel, 39.2 mm. **Issuer:** Maui Trade Dollar Association **Obv:** Three porpoises, rising sun **Obv. Inscription:** MAUI / NO KA OI **Obv. Designer:** S. T. Wurmser **Rev:** Large ornate value ONE / 1 **Rev. Legend:** THE VALLEY ISLE **Edge:** Reeded

Date	Mintage	F	VF	XF	Unc	BU
2000	140,000	—	—	—	10.00	—



X# T10 MAUI TRADE DOLLAR

25.5700 g., Copper-Nickel, 39.2 mm. **Issuer:** Maui Trade Dollar Association **Obv:** Whale, bird, palm trees, rising sun **Obv. Inscription:** MAUI / NO KA OI **Obv. Designer:** S. T. Wurmser **Rev:** Large ornate value ONE / 1 **Rev. Legend:** THE VALLEY ISLE **Edge:** Reeded

Date	Mintage	F	VF	XF	Unc	BU
2001	120,000	—	—	—	10.00	—



X# T11 MAUI TRADE DOLLAR

25.5700 g., Copper-Nickel, 39.2 mm. **Issuer:** Maui Trade Dollar Association **Obv:** Birds, two whales, rising sun **Obv. Legend:** MAUI / NO KA OI **Obv. Designer:** S. T. Wurmser **Rev:** Large ornate value ONE / 1 **Rev. Legend:** THE VALLEY ISLE **Edge:** Reeded

Date	Mintage	F	VF	XF	Unc	BU
2002	—	—	—	—	10.00	—



X# T12 MAUI TRADE DOLLAR

25.5700 g., Copper-Nickel, 39.2 mm. **Issuer:** Maui Trade Dollar Association **Obv:** Dolphin, sea lion, rising sun **Obv. Legend:** MAUI / NO KA OI **Obv. Designer:** S. T. Wurmser **Rev:** Large ornate value ONE / 1 **Rev. Legend:** THE VALLEY ISLE **Edge:** Reeded

Date	Mintage	F	VF	XF	Unc	BU
2003	—	—	—	—	10.00	—



X# T13 MAUI TRADE DOLLAR

25.5700 g., Copper-Nickel, 39.2 mm. **Issuer:** Maui Trade Dollar Association **Obv:** Flowers, sea tortoise, tropical fish, rising sun **Obv. Inscription:** MAUI / NO KA OI **Obv. Designer:** S. T. Wurmser **Rev:** Large ornate value ONE / 1 **Rev. Legend:** THE VALLEY ISLE **Edge:** Reeded

Date	Mintage	F	VF	XF	Unc	BU
2004	—	—	—	—	8.00	—



X# T14 MAUI TRADE DOLLAR

25.5700 g., Copper-Nickel, 39.2 mm. **Issuer:** Maui Trade Dollar Association **Obv:** Palm tree, rising sun, three sting rays **Obv. Inscription:** MAUI / NO KA OI **Obv. Designer:** S. T. Wurmser **Rev:** Large ornate value ONE / 1 **Rev. Legend:** THE VALLEY ISLE **Edge:** Reeded

Date	Mintage	F	VF	XF	Unc	BU
2005	—	—	—	—	8.00	—

X# T16 MAUI TRADE DOLLAR

25.5700 g., Copper-Nickel, 39.2 mm. **Obv:** Whale and sunset **Obv. Inscription:** MAUI / NO KA OI

Date	Mintage	F	VF	XF	Unc	BU
2006	—	—	—	—	8.00	—

X# T17 MAUI TRADE DOLLAR

25.5700 g., Copper-Nickel, 39.2 mm. **Obv:** Two dolphins leaping, tree and sunset

Date	Mintage	F	VF	XF	Unc	BU
2007	—	—	—	—	8.00	—

X# T18 2 MAUI TRADE DOLLARS

25.5700 g., Copper-Nickel, 39.2 mm. **Obv:** Hula dancer, whale surfacing, sunset

Date	Mintage	F	VF	XF	Unc	BU
2008	—	—	—	—	8.00	—

X# T19 2 MAUI TRADE DOLLARS

25.5700 g., Copper-Nickel, 39.2 mm. **Obv:** Island map, mother and young whale, compass rose, sunset

Date	Mintage	F	VF	XF	Unc	BU
2009	—	—	—	—	8.00	—

X# T21 2 MAUI TRADE DOLLARS

25.5700 g., Copper-Nickel, 39.2 mm. **Obv:** Bird, fruit, tree and sunset

Date	Mintage	F	VF	XF	Unc	BU
2010	—	—	—	—	8.00	—

X# T22 2 MAUI TRADE DOLLARS

25.5700 g., Copper-Nickel, 39.2 mm. **Obv:** Fish and sunset

Date	Mintage	F	VF	XF	Unc	BU
2011	—	—	—	—	8.00	—

X# T23 2 MAUI TRADE DOLLARS

25.5700 g., Copper-Nickel, 39.2 mm.

Date	Mintage	F	VF	XF	Unc	BU
2012	—	—	—	—	8.00	—

X# T15 KONA DOLLAR

20.8500 g., Bronze, 39.2 mm. **Obv:** Arms **Obv. Legend:** KONA COAST CHAMBER OF COMMERCE **Obv. Inscription:** UA MAUKE EA O KA AINA I KA POND **Rev:** Coastal scene with church, building, palm trees, volcano in distance **Rev. Legend:** ALOHA **Rev. Inscription:** HAWAII **Edge:** Reeded

Date	Mintage	VG	F	VF	XF	Unc
1983	—	—	—	—	—	12.50

MEDALLIC SILVER BULLION

Scenic Series



X# MB140 OUNCE (Dala)

31.1341 g., 0.9990 Silver 0.9999 oz. ASW **Obv:** Seven Sacred Pools **Obv. Legend:** HAWAIIAN SCENIC SERIES NO. 5 - SEVEN SACRED POOLS, HANA, MAUI **Rev:** Three natives, pineapple plant **Rev. Inscription:** "Aloha" from Hawaii

Date	Mintage	F	VF	XF	Unc	BU
1989 Proof	—	Value: 45.00	—	—	—	—



X# MB141 OUNCE (Dala)

31.1341 g., 0.9990 Silver 0.9999 oz. ASW **Obv:** Shore line **Obv. Legend:** HAWAIIAN SCENIC SERIES NO. 6 - KALAWAO, MOLOKAI **Rev:** Native woman crafting **Rev. Inscription:** "Aloha" from Hawaii

Date	Mintage	F	VF	XF	Unc	BU
1990 Proof	—	Value: 45.00	—	—	—	—





X# MB142 OUNCE (Dala)

31.1341 g., 0.9990 Silver 0.9999 oz. ASW **Obv:** 1959 Volcanic eruption **Obv. Legend:** HAWAIIAN SCENIC SERIES NO. 7 - KILAUEA IKI, HAWAII **Rev:** Native seated at left, flowers at right **Rev. Inscription:** "Aloha" from Hawaii

Date	Mintage	F	VF	XF	Unc	BU
1990 Proof	—	—	—	—	—	Value: 45.00



X# MB143 OUNCE (Dala)

31.1341 g., 0.9990 Silver 0.9999 oz. ASW **Obv:** Palm tree, shore line **Obv. Legend:** HAWAIIAN SCENIC SERIES NO. 8 - WINDWARD, OAHU **Rev:** Surfer, plants **Rev. Inscription:** "Aloha" from Hawaii

Date	Mintage	F	VF	XF	Unc	BU
1991 Proof	—	—	—	—	—	Value: 45.00



X# MB144 OUNCE (Dala)

31.1341 g., 0.9990 Silver 0.9999 oz. ASW **Obv:** Valey, Needle Point **Obv. Legend:** HAWAIIAN SCENIC SERIES NO. 9 - IAO VALLEY NEEDLE POINT, MAUI **Rev:** Native climbing palm tree, flowers **Rev. Inscription:** "Aloha" from Hawaii

Date	Mintage	F	VF	XF	Unc	BU
1991 Proof	—	—	—	—	—	Value: 45.00

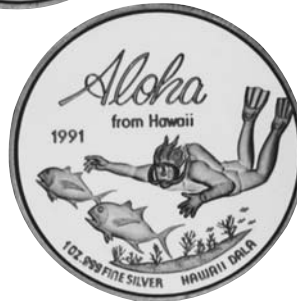

X# MB145 OUNCE (Dala)

31.1341 g., 0.9990 Silver 0.9999 oz. ASW **Obv:** Pinapple field, mountains in distance **Obv. Legend:** HAWAIIAN SCENIC SERIES NO. 10 - LANAI CITY, LANAI **Rev:** Fish, diver **Rev. Inscription:** "Aloha" from Hawaii

Date	Mintage	F	VF	XF	Unc	BU
1991 Proof	—	—	—	—	—	Value: 45.00

PATTERNS



X# 1 GRAM

1.0000 g., 0.9990 Gold 0.0321 oz. AGW **Issuer:** Ahaloa Land Bank Issue

Date	Mintage	F	VF	XF	Unc	BU
1976 N	100	—	—	—	75.00	95.00



X# 4 GRAM

1.0000 g., 0.9990 Gold 0.0321 oz. AGW **Issuer:** Ahaloa Land Bank Issue

Date	Mintage	F	VF	XF	Unc	BU
1989RHM	55	—	—	—	65.00	75.00

X# 2 2-1/2 GRAMS

2.5000 g., 0.9990 Gold 0.0803 oz. AGW **Issuer:** Volcano Island Bank Issue **Obv:** Bust of Madame Pele left

Date	Mintage	F	VF	XF	Unc	BU
1977 N	100	—	—	—	135	150



X# 3 5 GRAMS

5.0000 g., 0.9990 Gold 0.1606 oz. AGW **Issuer:** Kona Coast Bank Issue **Obv:** Bust of Captain Cook right **Rev:** Ships wheel

Date	Mintage	F	VF	XF	Unc	BU
1978 N	100	—	—	—	275	300

PROOF SETS

X#	Date	Mintage	Identification	Issue Price	Mkt Val
XPS1	1988BVN	400	X#MB32-X#MB36 (5)	—	4,000
XPS2	1989BVN	400	X#MB38-X#MB41, X#MB43	1,492	4,000
XPS3	1989BVN	400	X#MB45-X#MB48, X#MB50	1,489	3,750
XPS4	1991 (3)	900	X#MB61-X#MB62, X#MB64	495	2,150
XPS5	1991 (3)	—	X#MB66, X#MB68, X#MB68a	199	275
XPS8	1991 (3)	100	X#MB75-X#MB77	25.00	80.00
XPS9	ND(1992)	—	X#MB80, X#MB80a, X#MB81	199	275
XPS10	1993 (5)	—	X#MB86-X#MB90	1,495	3,750
XPS11	1993 (3)	—	X#MB83-X#MB85	179	325
XPS12	1993 (2)	—	X#MB83, X#MB85	53.00	145
XPS13	1994 (5)	—	X#MB92-X#MB96	—	3,500
XPS14	1995 (5)	—	X#MB102-X#MB106	1,750	3,750
XPS15	1995 (3)	1,000	X#MB100, X#MB101, X#MB104	745	900
XPS16	1996 (5)	—	X#MB109-X#MB113	79.00	185
XPS17	1997 (5)	—	X#MB123-X#MB127	2,950	4,750

STATE

SILVER

CURRENCY COINAGE - LIBERTY SERVICES ISSUES



X# 27 5 LIBERTY DOLLARS

7.7700 g., 0.9990 Silver 0.2496 oz. ASW, 28 mm. **Obv:** Crowned arms **Obv. Legend:** HAPAHUA DALA **Rev:** Bust right **Rev. Legend:** KAIULANI PRINCESS OF HAWAII HEIR APPARENT **Edge:** Reeded

Date	Mintage	F	VF	XF	Unc	BU
2007RHM Proof	—	—	—	—	—	Value: 18.00



X# 28 10 LIBERTY DOLLARS

15.5500 g., 0.9990 Silver 0.4994 oz. ASW, 32 mm. **Obv:** Crowned arms **Obv. Legend:** HAPALUA DALA **Rev:** Bust left **Rev. Legend:** LILIUOKALANI QUEEN OF HAWAII **Edge:** Reeded

Date	Mintage	F	VF	XF	Unc	BU
2007RHM Proof	—	—	—	—	—	Value: 28.00

X# 21 20 LIBERTY DOLLARS

31.1500 g., 0.9990 Silver 1.0005 oz. ASW, 38.9 mm.
Obv: Crowned arms, island group at upper right **Obv. Legend:** HAWAII DALA **Obv. Inscription:** "Liberty Dollar" **Rev:** Kamehameha the Great standing facing 3/4 right with spear **Rev. Inscription:** KING / KAMEHAMEHA - HAWAII **Edge:** Reeded

Date	Mintage	F	VF	XF	Unc	BU
2007RHM Proof	—	Value: 45.00				

X# 22 20 LIBERTY DOLLARS

31.1500 g., 0.9990 Silver 1.0005 oz. ASW, 38.9 mm.
Obv: Crowned arms, island group at upper right **Obv. Legend:** HAWAII DALA **Obv. Inscription:** "Liberty Dollar" **Rev:** Bust of Liliuokalani left **Rev. Legend:** LILIUOKALANI QUEEN OF HAWAII **Edge:** Reeded

Date	Mintage	F	VF	XF	Unc	BU
2007RHM Proof	—	Value: 45.00				

X# 23 20 LIBERTY DOLLARS

31.1500 g., 0.9990 Silver 1.0005 oz. ASW, 38.9 mm.
Subject: 2000th Anniversary Discovery of Hawaii
Obv: Crowned arms, island group at upper right **Obv. Legend:** HAWAII DALA **Obv. Inscription:** "Liberty Dollar" **Rev:** Two portraits, male and female **Rev. Legend:** HO'OMANA'O - HAWAII / 2000TH ANNIVERSARY **Edge:** Reeded

Date	Mintage	F	VF	XF	Unc	BU
2007RHM Proof	—	Value: 45.00				

X# 24 20 LIBERTY DOLLARS

31.1500 g., 0.9990 Silver 1.0005 oz. ASW, 38.9 mm.
Obv: Crowned arms, island group at upper right **Obv. Legend:** HAWAII DALA **Obv. Inscription:** "Liberty Dollar" **Rev:** Head of Victoria right **Rev. Legend:** PRINCESS VICTORIA • KAIULANI • HEIR APPARENT 1891 **Edge:** Reeded

Date	Mintage	F	VF	XF	Unc	BU
2007RHM Proof	—	Value: 45.00				

X# 25 20 LIBERTY DOLLARS

31.1500 g., 0.9990 Silver 1.0005 oz. ASW, 38.9 mm.
Subject: 200th Anniversary of Uniting the Islands **Obv:** Crowned arms, island group at upper right **Obv. Legend:** HAWAII DALA **Obv. Inscription:** "Liberty Dollar" **Rev:** Bust of Kamchameha right with spear **Rev. Legend:** 200 LA HO'OMANA'O / KING KAMEHAMEHA I **Edge:** Reeded

Date	Mintage	F	VF	XF	Unc	BU
2007RHM Proof	—	Value: 45.00				

X# 26 20 LIBERTY DOLLARS

31.1500 g., 0.9990 Silver 1.0005 oz. ASW, 38.9 mm.
Obv: Crowned arms, island group at upper right **Obv. Legend:** HAWAII DALA **Obv. Inscription:** "Liberty Dollar" **Rev:** Head of Kalakaua **Rev. Legend:** KALAKAUA I KING OF HAWAII **Edge:** Reeded

Date	Mintage	F	VF	XF	Unc	BU
2007RHM Proof	—	Value: 45.00				



X# 11 THALER

28.0600 g., 0.8333 Silver 0.7517 oz. ASW, 41 mm.
Ruler: al Husain Ibn Ali AH1334-42/1916-24AD
Countermark: "al-Hejas" **Note:** Type II Countermark on Austria MT Thaler, KM#T1.

CM Date	Host Date	Good	VG	F	VF	XF
ND(1916-20)	1780 Restrike	125	200	300	500	—

X# 13 THALER

28.0600 g., 0.8333 Silver 0.7517 oz. ASW, 41 mm.
Ruler: al Husain Ibn Ali AH1334-42/1916-24AD
Countermark: "al-Hejas" **Note:** Type IV Countermark on Austria MT Thaler, KM#T1.

CM Date	Host Date	Good	VG	F	VF	XF
ND(1916-20)	1780 Restrike	125	200	300	500	—



X# 12 THALER

28.0600 g., 0.8333 Silver 0.7517 oz. ASW, 41 mm.
Ruler: al Husain Ibn Ali AH1334-42/1916-24AD
Countermark: "al-Hejas" **Note:** Type III Countermark on Austria MT Thaler, KM#T1.

CM Date	Host Date	Good	VG	F	VF	XF
ND(1916-20)	1780 Restrike	125	200	300	500	—

X# 14 THALER

28.0600 g., 0.8333 Silver 0.7517 oz. ASW, 41 mm.
Ruler: al Husain Ibn Ali AH1334-42/1916-24AD
Countermark: "al-Hejas" **Note:** Type V Countermark on Austria MT Thaler, KM#T1.

CM Date	Host Date	Good	VG	F	VF	XF
ND(1916-20)	1780 Restrike	125	200	300	500	—

HEJAZ

KINGDOM

COUNTERMARKED COINAGE

These spurious or questionable countermarks found on Maria Theresa restrike thalers appeared in the numismatic market in the early 1970s. Many of these are much larger than the official countermark. There does not appear to be any signs of heavy circulation wear on the reverses, merely flattened designs from the heavy countermarking.



X# 15 THALER

28.0600 g., 0.8333 Silver 0.7517 oz. ASW, 41 mm.

Ruler: al Husain Ibn Ali AH1334-42/1916-24AD

Countermark: "al-Hejas" **Note:** Type VI Countermark on Austria MT Thaler, KM#T1.

CM Date	Host Date	Good	VG	F	VF	XF
ND(1916-20)	ND Restrike	125	200	300	500	—



X# 16 THALER

28.0600 g., 0.8333 Silver 0.7517 oz. ASW, 41 mm.

Ruler: al Husain Ibn Ali AH1334-42/1916-24AD

Countermark: "al-Hejas" **Note:** Type VII countermark on Austria MT Thaler, KM#T1.

CM Date	Host Date	Good	VG	F	VF	XF
ND(1916-20)	1780 Restrike	125	200	300	500	—



X# 17 THALER

28.0600 g., 0.8333 Silver 0.7517 oz. ASW, 41 mm.

Ruler: al Husain Ibn Ali AH1334-42/1916-24AD

Countermark: "al-Hejas" **Note:** Type VIII countermarked on Austria MT Thaler, KM#T1.

CM Date	Host Date	Good	VG	F	VF	XF
ND(1916-20)	1780 Restrike	125	200	300	500	—



X# 18 THALER

28.0600 g., 0.8333 Silver 0.7517 oz. ASW, 41 mm.

Ruler: al Husain Ibn Ali AH1334-42/1916-24AD

Countermark: "al-Hejas" **Note:** Type IX countermark n Austria MT Thaler, KM#T1.

CM Date	Host Date	Good	VG	F	VF	XF
ND(1916-20)	1780 Restrike	125	200	300	500	—



X# 25 1/10 IMADI RIYAL

Silver **Ruler:** al Husain Ibn Ali AH1334-42/1916-24AD

Countermark: Hejaz **Note:** Countermark on Yemen

1/10 Imadi Riyal, Y#5.

CM Date	Host Date	Good	VG	F	VF	XF
ND(1916-20)	AH1322 (Accession)	—	—	—	—	—



X# 6 RUPEE

11.0660 g., 0.9170 Silver 0.3262 oz. ASW, 30.5 mm.

Note: Countermark "Hejas" on India rupee, KM#473.1.

CM Date	Host Date	Good	VG	F	VF	XF
ND(1916-20)	1862	100	200	300	450	—

Silver Coins

Silver coins of various sizes were also countermarked al-Hejaz. The most common host coins include the Maria Theresa Thaler of Austria, and 5, 10, and 20 Kurush or Qirsh of Turkey and Egypt. The countermark occurs in various sizes and styles of script. These countermarks may have been applied by local silversmiths to discourage re-exportation of the badly needed hard currency and silver of known fineness.

Some crown-sized examples exist with both the al-Hejaz and Nejd countermarks. The authenticity of the silver countermarked coins has long been discussed, and it is likely that most were privately produced. Other host coins are considered controversial.

X# 7 2 PIASTRES

Silver **Countermark:** "Hejaz" **Note:** Prev. KM#7. Countermark on Turkey 2 Kurush, KM#749. Accession date: 1327.

CM Date	Host Date	Good	VG	F	VF	XF
ND(1916-20)	ND(AH1327//1-6)	12.50	20.00	40.00	75.00	—

X# 8 2 PIASTRES

Silver **Countermark:** "Hejaz" **Note:** Prev. KM#8. Countermark on Turkey 2 Kurush, KM#770. Accession date: 1327.

CM Date	Host Date	Good	VG	F	VF	XF
ND(1916-20)	ND(AH1327//7-9)	12.50	20.00	40.00	75.00	—

X# 9 2 PIASTRES

Silver **Countermark:** "Hejaz" **Note:** Prev. KM#9. Countermark on Egypt 2 Qirsh, KM#307. Accession date: 1327.

CM Date	Host Date	Good	VG	F	VF	XF
ND(1916-20)	ND(AH1327 //2H, 3H)	12.50	20.00	40.00	75.00	—

FANTASY COINAGE



X# 2 10 PIASTRES

9.8300 g., 0.9250 Silver 0.2923 oz. ASW, 27.8 mm.

Obv: Legends and inscriptions in 1 circle and 2 cartouches **Rev:** Legends and inscriptions in 3 circles and 2 cartouches **Edge:** Reeded **Note:** Copy struck in recent times by a private mint located in the U.S.A.

Date	Mintage	F	VF	XF	Unc	BU
AH1334//8 Prooflike	Est. 20	—	—	—	300	—

X# 2a 10 PIASTRES

Aluminum, 27.8 mm. **Obv. Designer:** Legends and inscriptions in 1 circle and 2 cartouches **Rev. Designer:** Legends and inscription in 3 circles and 2 cartouches **Edge:** Reeded **Note:** Copy struck in recent times by a private mint located in the U.S.A.

Date	Mintage	F	VF	XF	Unc	BU
AH1334//8	—	—	—	—	250	—

X# 2b 10 PIASTRES

Copper-Nickel, 27.8 mm. **Obv:** Legends and inscriptions in 1 circle and 2 cartouches **Rev:** Legends and inscriptions in 2 circle and 3 cartouches **Edge:** Reeded **Note:** Copy struck in recent times by a private mint located in the U.S.A.

Date	Mintage	F	VF	XF	Unc	BU
AH1334//8	—	—	—	—	250	—

X# 2c 10 PIASTRES

Bronze, 27.8 mm. **Obv:** Legends and inscriptions in 1 circle and 2 cartouches **Rev:** Legends and inscriptions in 2 circle and 3 cartouches **Edge:** Reeded **Note:** Copy struck in recent times by a private mint located in the U.S.A.

Date	Mintage	F	VF	XF	Unc	BU
AH1334//8	—	—	—	—	250	—

X# 2d 10 PIASTRES

Brass, 27.8 mm. **Obv:** Legends and inscriptions in 1 circle and 2 cartouches **Rev:** Legends and inscriptions in 2 circle and 3 cartouches **Edge:** Reeded **Note:** Copy struck in recent times by a private mint located in the U.S.A.

Date	Mintage	F	VF	XF	Unc	BU
AH1334//8	—	—	—	—	250	—

MEDALLIC COINAGE

ICB Issue



X# 1 RYAL

Copper, 36.50 mm. **Ruler:** al Husain Ibn Ali AH1334-42/1916-24AD

Date	Mintage	F	VF	XF	Unc	BU
AH1340 Prooflike	—	—	—	—	100	—

X# 1a RYAL

Brass **Ruler:** al Husain Ibn Ali AH1334-42/1916-24AD **Edge:** Reeded

Date	Mintage	F	VF	XF	Unc	BU
AH1340 Prooflike	—	—	—	—	250	—

X# 1b RYAL

Copper-Nickel **Ruler:** al Husain Ibn Ali AH1334-42/1916-24AD **Edge:** Reeded

Date	Mintage	F	VF	XF	Unc	BU
AH1340 Prooflike	—	—	—	—	250	—

X# 1c RYAL

Silver **Ruler:** al Husain Ibn Ali AH1334-42/1916-24AD **Edge:** Reeded

Date	Mintage	F	VF	XF	Unc	BU
AH1340 Prooflike	Est. 10	—	—	—	500	—

X# 1d RYAL

Aluminum, 36.5 mm. **Ruler:** al Husain Ibn Ali AH1334-42/1916-24AD

Date	Mintage	F	VF	XF	Unc	BU
AH1340 Prooflike	—	—	—	—	400	—

Note: These are not to be confused with the original pattern struck in bronze by the Birmingham Mint as these were struck in the late 1960's by a private mint in the U.S.A.

HELIOPOLIS, ISLE OF

**LEAGUE OF THE
SUN'S SONS AND
DAUGHTERS**

MEDALLIC COINAGE



X# 1 5 ÇOLES

Copper, 39.2 mm. **Obv:** Large value "5" above circular design **Obv. Legend:** LIGUE DES FILS ET FILLES DU SOLEIL **Rev:** Stylized sun-children, mountains, sun in background **Rev. Legend:** SONNENMÜNZE DER SONNENKINDER **Edge:** Reeded **Note:** Thickness: 3.08mm.

Date	Mintage	F	VF	XF	Unc	BU
2004 Proof	50	—	—	—	60.00	—

X# 1a 5 ÇOLES

Silver, 39.2 mm. **Obv:** Large value "5" above circular design **Obv. Legend:** LIGUE DES FILS ET FILLES DU SOLEIL **Rev:** Stylized sun-children, mountains, sun in background **Rev. Legend:** SONNENMÜNZE DER SONNENKINDER **Edge:** Reeded **Note:** Thickness: 3.08mm.

Date	Mintage	F	VF	XF	Unc	BU
2004 Proof	5	—	—	—	120	—

HONDURAS

REPUBLIC

FANTASY COINAGE



X# 2 8 PESOS

Silver **Obv:** Arms **Obv. Legend:** *MONEDA PROVISIONAL DEL ESTADO DE HONDURAS **Rev:** Tree **Rev. Legend:** LIBRE CREZCA FECUNDO **Note:** A modern concoction.

Date	Mintage	F	VF	XF	Unc	BU
1862T A	—	—	—	—	—	75.00



X# 1.1 10 LEMPIRAS

24.0000 g., 0.9250 Silver 0.7137 oz. ASW, 38 mm.

Obv: Arms **Obv. Legend:** REPUBLICA DE HONDURAS **Rev:** Head of Lempira right **Edge:** Reeded

Date	Mintage	F	VF	XF	Unc	BU
1995 Proof	150	Value: 85.00	—	—	—	—

X# 1.2 10 LEMPIRAS

24.0000 g., 0.9250 Silver 0.7137 oz. ASW, 38 mm.

Obv: Arms **Obv. Legend:** REPUBLICA DE HONDURAS **Rev:** Head of Lempira right **Edge:** Plain

Date	Mintage	F	VF	XF	Unc	BU
1995 Proof	150	Value: 85.00	—	—	—	—

X# 1a.1 10 LEMPIRAS

23.0000 g., Brass, 38 mm. **Obv:** Arms **Obv. Legend:** REPUBLICA DE HONDURAS **Rev:** Head of Lempira right **Edge:** Reeded

Date	Mintage	F	VF	XF	Unc	BU
1995 Proof	150	Value: 35.00	—	—	—	—

X# 1a.2 10 LEMPIRAS

23.0000 g., Brass, 38 mm. **Obv:** Arms **Obv. Legend:** REPUBLICA DE HONDURAS **Rev:** Head of Lempira right **Edge:** Plain

Date	Mintage	F	VF	XF	Unc	BU
1995 Proof	150	Value: 35.00	—	—	—	—

X# 1b.1 10 LEMPIRAS

20.0000 g., Gilt Alloy, 38 mm. **Obv:** Arms **Obv. Legend:** REPUBLICA DE HONDURAS **Rev:** Head of Lempira right **Edge:** Reeded

Date	Mintage	F	VF	XF	Unc	BU
1995 Proof	150	Value: 80.00	—	—	—	—

X# 1b.2 10 LEMPIRAS

20.0000 g., Gilt Alloy, 38 mm. **Obv:** Arms **Obv. Legend:** REPUBLICA DE HONDURAS **Rev:** Head of Lempira right **Edge:** Plain

Date	Mintage	F	VF	XF	Unc	BU
1995 Proof	150	Value: 60.00	—	—	—	—

X# 1c.1 10 LEMPIRAS

23.0000 g., Tri-Metallic, 38 mm. **Obv:** Arms **Obv. Legend:** REPUBLICA DE HONDURAS **Rev:** Head of Lempira right **Edge:** Reeded

Date	Mintage	F	VF	XF	Unc	BU
1995 Proof	150	Value: 85.00	—	—	—	—

X# 1c.2 10 LEMPIRAS

23.0000 g., Tri-Metallic, 38 mm. **Obv:** Arms **Obv.**
Legend: REPUBLICA DE HONDURAS **Rev:** Head of Lempira right **Edge:** Plain

Date	Mintage	F	VF	XF	Unc	BU
1995 Proof	150					
		Value: 85.00				

X# 1d.1 10 LEMPIRAS

6.0000 g., Aluminum, 38 mm. **Obv:** Arms **Obv.**
Legend: REPUBLICA DE HONDURAS **Rev:** Head of Lempira right **Edge:** Reeded

Date	Mintage	F	VF	XF	Unc	BU
1995 Proof	150					
		Value: 30.00				

X# 1d.2 10 LEMPIRAS

6.0000 g., Aluminum, 38 mm. **Obv:** Arms **Obv.**
Legend: REPUBLICA DE HONDURAS **Rev:** Head of Lempira right **Edge:** Plain

Date	Mintage	F	VF	XF	Unc	BU
1995 Proof	150					
		Value: 30.00				

X# 1e.1 10 LEMPIRAS

23.0000 g., Copper, 38 mm. **Obv:** Arms **Obv.** **Legend:** REPUBLICA DE HONDURAS **Rev:** Head of Lempira right **Edge:** Reeded

Date	Mintage	F	VF	XF	Unc	BU
1995 Proof	150					
		Value: 40.00				

X# 1e.2 10 LEMPIRAS

23.0000 g., Copper, 38 mm. **Obv:** Arms **Obv.** **Legend:** REPUBLICA DE HONDURAS **Rev:** Head of Lempira right **Edge:** Plain

Date	Mintage	F	VF	XF	Unc	BU
1995 Proof	150					
		Value: 40.00				

X# 1f.1 10 LEMPIRAS

20.0000 g., Copper-Nickel, 38 mm. **Obv:** Arms **Obv.** **Legend:** REPUBLICA DE HONDURAS **Rev:** Head of Lempira right **Edge:** Reeded

Date	Mintage	F	VF	XF	Unc	BU
1995 Proof	150					
		Value: 60.00				

X# 1f.2 10 LEMPIRAS

20.0000 g., Copper-Nickel, 38 mm. **Obv:** Arms **Obv.** **Legend:** REPUBLICA DE HONDURAS **Rev:** Head of Lempira right **Edge:** Plain

Date	Mintage	F	VF	XF	Unc	BU
1995 Proof	150					
		Value: 60.00				

PATTERNS

Including off metal strikes

Rosettes separate legends on Pn1-Pn5a.

X#	Date	Mintage	Identification	Mkt Val
Pn1	1995	—	10 Lempiras. Platinum. 44.0000 g. Reeded edge. X1.1.	9,000
Pn2	1995	—	10 Lempiras. 0.9167 Gold. 40.4000 g. Reeded edge. X1.1.	2,250
Pn3	1995	—	10 Lempiras. 0.9167 Gold. 40.1000 g. Plain edge. X1.2.	2,250
Pn4	1995	—	10 Lempiras. 0.9167 Gold. 40.3000 g. Reeded edge. X1.	2,250
Pn5	1995	—	10 Lempiras. 0.9167 Gold. 40.0000 g. Plain edge. X1.	2,250

PIEFORTS

X#	Date	Mintage	Identification	Mkt Val
P1	1995	—	10 Lempiras. 0.9250 Silver. 48.0000 g. Reeded edge. X1.1.	175
P2	1995	—	10 Lempiras. 0.9250 Silver. 48.0000 g. Plain edge. X1.2.	1,775

HONG KONG

BRITISH COLONY BULLION COINAGE

King Fook, Gold dealer

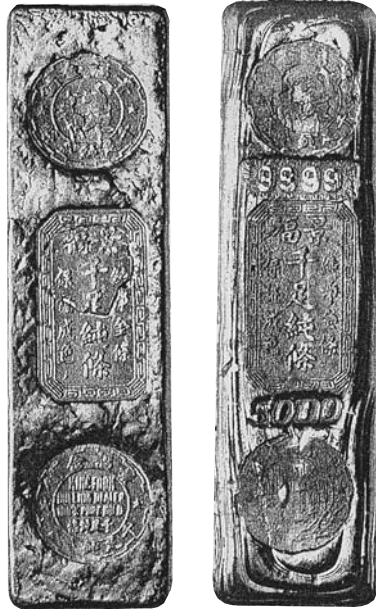

X# B22 6 OUNCES

187.1200 g., 0.9999 Gold 6.0152 oz. AGW **Issuer:** King Fook **Obv:** 2 circular, 1 rectangular stamps **Obv. Inscription:** King Fook / Bullion Dealer... **Rev:** 2 circular, 1 rectangular; 9999 and 5000 stamps **Note:** 21.5mm x 80mm

Date	Mintage	F	VF	XF	Unc	BU
ND(c.1950)	—	—	9,000	11,000	—	—

Lee Cheong, Gold dealer



X# B20 6 OUNCES

187.0000 g., 0.9990 Gold 6.0059 oz. AGW **Obv:** 2 circular, 1 rectangular stamps **Obv. Inscription:** Lee

Cheong Rev: 2 circular, 1 rectangular stamps **Shape:** Rectangular **Note:** 19.5mm x 77mm

Date	Mintage	F	VF	XF	Unc	BU
ND(c.1950)	—	—	9,000	11,000	—	—

Hong Kong Electro Metallurgical Company

Electrolytic pure silver bar



X# B3 NON-DENOMINATED

36.9000 g., 0.9999 Silver 1.1862 oz. ASW **Issuer:** Hong Kong Electro Metallurgical Co. **Obv:** Three Chinese stampings **Note:** Uniface. Size: 20.00 x 45.50mm.

Date	Mintage	Good	VG	F	VF	XF
ND(1960s)	—	—	—	50.00	80.00	120

Hong Kong - Shanghai Specie Office

A mysterious series of spurious silver bars of recent manufacture



X# B13 5 DOLLARS

Silver **Countermark:** Without "FIVE DOLLARS" **Note:** Fineness varies: .999-.9999. Weight varies: 155-160 grams.

Date	Mintage	F	VF	XF	Unc	BU
ND(1970s)	—	—	160	250	—	—



X# B14 5 DOLLARS

Silver **Countermark:** "STERLING" **Note:** Fineness varies: .999-.9999. Weight varies: 155-160 grams.

Date	Mintage	F	VF	XF	Unc	BU
ND(1970s)	—	—	160	250	—	—



X# B11 5 DOLLARS

Silver **Subject:** Queen Victoria **Note:** Weight varies: 155-160 grams. Fineness varies: .999-.9999. Chinese characters "Tsu Yin" (pure silver). A spurious issue.

Date	Mintage	F	VF	XF	Unc	BU
ND(1970)	—	—	160	250	—	—

Issuer Unknown



X# B21 1/2 TAEI

18.8100 g., 0.9990 Gold 0.6041 oz. AGW, 19 mm. **Obv. Inscription:** Four Chinese characters, "500" below **Edge:** Plain **Note:** Uniface.

Date	Mintage	F	VF	XF	Unc	BU
ND(1930s)	—	—	1,000	1,250	—	—

Fung Lai Chun, Gold dealer



X# B16 TAEI

37.4000 g., Gold, 26 mm. **Ruler:** George V **Obv:** Ancient "pu", tablet with inscriptions **Rev:** Lion **Legend:** FUNG LAI CHUN GOLD DEALER **Edge:** Plain

Date	Mintage	F	VF	XF	Unc	BU
ND(1930s)	—	BV	1,900	2,300	—	—

Chow Sang Sang Co. Ltd.



X# B17 TAEI

Gold, 24 mm. **Ruler:** George V **Obv:** Chinese legend and inscription **Rev. Legend:** CHOW SONG SONG CO. LTD. **Edge:** Plain

Date	Mintage	F	VF	XF	Unc	BU
ND(1930s)	—	BV	1,900	2,300	—	—

Nam Shing Co.



X# B18 TAEI

1.0000 Gold, 24 mm. **Ruler:** George V **Obv:** Chinese inscriptions, "1000" **Rev:** Uniface, small Chinese hallmark **Edge:** Plain

Date	Mintage	F	VF	XF	Unc	BU
ND(1930s)	—	BV	2,100	2,700	—	—

Chou Ta-Fu Jewelry Store



X# B32 TAEI

0.9999 Gold **Ruler:** Elizabeth II **Obv. Inscription:** Chou Ta-fu... Chin Hang **Rev. Inscription:** ONE TAEI / 9999

Date	Mintage	VG	F	VF	XF	Unc
ND(ca. 1970)	—	—	—	1,900	2,300	—

Hsin Hang



X# B25 OUNCE

33.8400 g., Gold **Obv. Inscription:** Hsin Hang **Shape:** Oblong **Note:** Uniface, 21.5 x 29.3 mm.

Date	Mintage	F	VF	XF	Unc	BU
ND(1930-39)	—	—	2,000	2,600	—	—

Pak Cheuk, Jeweler



X# B19 TAEI

37.3236 g., 1.0000 Gold 1.1999 oz. AGW, 22 mm. **Obv:** Chinese inscriptions, "1000" **Rev:** Uniface **Edge:** Plain

Date	Mintage	F	VF	XF	Unc	BU
ND(1930s)	—	—	1,900	2,300	—	—

MEDALLIC COINAGE

INA Retro Issues



X# 1 DOLLAR

0.9250 Silver **Ruler:** Victoria **Obv:** Veiled bust left **Obv. Legend:** VICTORIA • DEI GRATIA • IND • IMP **Rev:** Large 1 within oriental design **Edge:** Proof

Date	Mintage	F	VF	XF	Unc	BU
1901 Proof	360	Value: 70.00	—	—	—	—

X# 1a DOLLAR

Bronze **Ruler:** Victoria **Obv:** Veiled bust left **Obv. Legend:** VICTORIA • DEI GRATIA • IND • IMP **Rev:** Large 1 within oriental design **Edge:** Plain

Date	Mintage	F	VF	XF	Unc	BU
1901 Proof	360	Value: 35.00	—	—	—	—

X# 1b DOLLAR

Copper **Ruler:** Victoria **Obv:** Veiled bust left **Obv. Legend:** VICTORIA • DEI GRATIA • IND • IMP **Rev:** Large 1 within oriental design **Edge:** Plain

Date	Mintage	F	VF	XF	Unc	BU
1901 Proof	360	Value: 35.00	—	—	—	—

X# 1c DOLLAR

0.9167 Gold **Ruler:** Victoria **Obv:** Veiled bust left **Obv. Legend:** VICTORIA • DEI GRATIA • IND • IMP **Rev:** Large 1 within oriental design **Edge:** Plain

Date	Mintage	F	VF	XF	Unc	BU
1901 Proof	1	—	—	—	—	—

X# 1d DOLLAR

Aluminum **Ruler:** Victoria **Obv:** Veiled bust left **Obv. Legend:** VICTORIA • DEI GRATIA • IND • IMP **Rev:** Large 1 within oriental design **Edge:** Plain

Date	Mintage	F	VF	XF	Unc	BU
1901	1	—	—	—	—	—

X# 2.2 DOLLAR

32.3000 g., 0.9167 Gold 0.9519 oz. AGW **Ruler:** Victoria **Obv:** Veiled bust left **Obv. Legend:** VICTORIA • DEI • GRA BRITT • REGINA • FID • DEF IND • IMP • **Rev:** Large 1 within oriental design **Edge:** Plain

Date	Mintage	F	VF	XF	Unc	BU
1901 Proof	1	—	—	—	—	—





X# 2.1 DOLLAR

32.5000 g., 0.9167 Gold 0.9578 oz. AGW **Ruler:** Victoria **Obv:** Veiled bust left **Obv. Legend:** VICTORIA • DEI • GRA BRITT • REGINA • FID • DEF IND • IMP • **Rev:** Large 1 within oriental design **Edge:** Plain **Note:** Medal alignment

Date	Mintage	F	VF	XF	Unc	BU
1901 Proof	1	—	—	—	—	—



X# 3 DOLLAR

22.4200 g., 0.9250 Silver 0.6667 oz. ASW **Ruler:** Edward VII **Obv:** Crowned bust right **Obv. Legend:** EDWARDVS VII D: G: BRITT: OMN: REX F: D: IND: IMP. **Rev:** Large 1 within oriental design **Edge:** Plain

Date	Mintage	F	VF	XF	Unc	BU
1901 Proof	450	Value: 70.00				

X# 3a DOLLAR

17.9000 g., Bronze **Ruler:** Edward VII **Obv:** Crowned bust right **Obv. Legend:** EDWARDVS VII D: G: BRITT: OMN: REX F: D: IND: IMP. **Rev:** Large 1 within oriental design **Edge:** Plain

Date	Mintage	F	VF	XF	Unc	BU
1901 Proof	450	Value: 35.00				

X# 3b DOLLAR

18.3600 g., Copper **Ruler:** Edward VII **Obv:** Crowned bust right **Obv. Legend:** EDWARDVS VII D: G: BRITT: OMN: REX F: D: IND: IMP. **Rev:** Large 1 within oriental design **Edge:** Plain

Date	Mintage	F	VF	XF	Unc	BU
1901 Proof	450	Value: 35.00				

X# 3c.2 DOLLAR

33.4000 g., 0.9167 Gold 0.9843 oz. AGW **Ruler:** Edward VII **Obv:** Crowned bust right **Obv. Legend:** EDWARDVS VII D: G: BRITT: OMN: REX F: D: IND: IMP. **Rev:** Large 1 within oriental design **Edge:** Plain

Date	Mintage	F	VF	XF	Unc	BU
1901 Proof	1	—	—	—	—	—

X# 3c.1 DOLLAR

33.3000 g., 0.9167 Gold 0.9814 oz. AGW **Ruler:** Edward VII **Obv:** Crowned bust right **Obv. Legend:** EDWARDVS VII D: G: BRITT: OMN: REX F: D: IND: IMP. **Rev:** Large 1 within oriental design **Edge:** Reeded

Date	Mintage	F	VF	XF	Unc	BU
1901 Proof	1	—	—	—	—	—



X# 4 DOLLAR

33.3000 g., 0.9167 Gold 0.9814 oz. AGW **Ruler:** Edward VII **Obv:** Head right within beaded border **Obv. Legend:** EDWARDVS VII DEI GRATIA INDIAE IMPERATOR **Rev:** Large 1 within oriental design **Edge:** Plain

Date	Mintage	F	VF	XF	Unc	BU
1901 Proof	1	—	—	—	—	—
Note: Coin alignment						
1901 Proof	1	—	—	—	—	—
Note: Medal alignment						

Richard Lobel Issues



X# 7 CROWN

Bronze **Subject:** Edward VIII **Obv:** Bust left **Obv. Legend:** EDWARD • VIII • KING • & • EMPEROR **Rev:** Stylized junk **Edge:** Plain

Date	Mintage	F	VF	XF	Unc	BU
1936 Proof	1,000	Value: 25.00				

X# 7a CROWN

Copper-Nickel-Zinc **Subject:** Edward VIII **Obv:** Bust left **Obv. Legend:** EDWARD • VIII • KING • & • EMPEROR **Rev:** Stylized junk **Edge:** Plain

Date	Mintage	F	VF	XF	Unc	BU
1936 Proof	2,000	Value: 25.00				

X# 7b CROWN

0.9167 Silver **Subject:** Edward VIII **Obv:** Bust left **Obv. Legend:** EDWARD • VIII • KING • & • EMPEROR **Rev:** Stylized junk **Edge:** Plain

Date	Mintage	F	VF	XF	Unc	BU
1936 Proof	200	Value: 60.00				

X# 7c CROWN

Gold **Subject:** Edward VIII **Obv:** Bust left **Obv. Legend:** EDWARD • VIII • KING • & • EMPEROR **Rev:** Stylized junk **Edge:** Plain

Date	Mintage	F	VF	XF	Unc	BU
1936 Proof	—	Value: BV+5%				

X# 7d CROWN

Copper **Subject:** Edward VIII **Obv:** Bust left **Obv. Legend:** EDWARD • VIII • KING • & • EMPEROR **Rev:** Stylized junk **Edge:** Plain **Note:** Struck in error

Date	Mintage	F	VF	XF	Unc	BU
1936 Proof	—	Value: 25.00				



X# 8 SOVEREIGN

0.3750 Gold **Subject:** Edward VIII **Obv:** Bust left **Obv. Legend:** EDWARD • VIII • KING • & • EMPEROR **Rev:** Stylized junk **Edge:** Plain

Date	Mintage	F	VF	XF	Unc	BU
1936 Proof	200	Value: BV+5%				

X# 8a SOVEREIGN

4.4200 g., Silver **Subject:** Edward VIII **Obv:** Bust left **Obv. Legend:** EDWARD • VIII • KING • & • EMPEROR **Rev:** Stylized junk **Edge:** Plain

Date	Mintage	F	VF	XF	Unc	BU
1936 Proof	—	Value: 20.00				

MEDALLIC BULLION COINAGE



X# MB1 OUNCE

31.1030 g., 0.9990 Silver 0.9989 oz. ASW **Subject:** 1985 Hong Kong International Coin Expo **Rev:** Year of the Ox **Note:** Struck by a private mint located in the U.S.A. Refer also to China-Peoples Republic listings for other Hong Kong show issues.

Date	Mintage	F	VF	XF	Unc	BU
1985 Proof	—	Value: 55.00				



X# B31 TAEI

37.8000 g., 0.9990 Silver 1.2140 oz. ASW, 42.15 mm.
Ruler: Elizabeth II **Obv:** Facing dragons **Rev:** Crowned garter around shield with "Gin"
Date **Mintage** **F** **VF** **XF** **Unc** **BU**
 1992 Proof — Value: 65.00

PIEFORTS

X#	Date	Mintage	Identification	Mkt Val
P1	1901	1	Dollar. Silver. Plain edge, coin alignment, X#1.	450
P2	1901	1	Dollar. Silver. Plain edge, medal alignment, X#1.	450
P3	1901	1	Dollar. Silver. Reeded edge, coin alignment, X#1.	450
P4	1901	1	Dollar. Silver. Reeded edge, medal alignment, X#1.	450
P5	1901	1	Dollar. Silver. Plain edge, coin alignment, X#2.	450
P6	1901	1	Dollar. Silver. Plain edge, medal alignment, X#2.	450
P7	1901	1	Dollar. Silver. Reeded edge, coin alignment, X#2.	450
P8	1901	1	Dollar. Silver. Reeded edge, medal alignment, X#2.	450
P9	1901	1	Dollar. Silver. Plain edge, coin alignment, X#3.	450
P10	1901	1	Dollar. Silver. Plain edge, medal alignment, X#3.	450
P11	1901	1	Dollar. Silver. Reeded edge, coin alignment, X#3.	450
P12	1901	1	Dollar. Silver. Reeded edge, medal alignment, X#3.	450
P13	1901	1	Dollar. Silver. Plain edge, coin alignment, X#4.	450
P14	1901	1	Dollar. Silver. Plain edge, medal alignment, X#4.	450
P15	1901	1	Dollar. Silver. Reeded edge, coin alignment, X#4.	450
P16	1901	1	Dollar. Silver. Reeded edge, medal alignment, X#4.	450
P17	1936	—	Crown. 0.9167 Silver. X#M7b.	120

HUNGARY

KINGDOM

MEDALLIC COINAGE



X# M11 3/4 DUCAT

2.6000 g., Gold, 20 mm. **Ruler:** Franz II **Subject:** Coronation **Obv:** Crown above 5-line inscription, date **Obv. Inscription:** FRANCIS CVS • / D • G • HVN • BOH • REX • / ARCHID... **Rev:** White lion upright left holding Hungarian cross and Austrian shield **Rev. Legend:** LEGE • ET • FIDE •

Date	Mintage	F	VF	XF	Unc	BU
MDCXCII (1792)	—	—	350	650	950	—

X# M13 3/4 DUCAT

2.6000 g., Gold, 20.5 mm. **Ruler:** Franz II **Subject:** Coronation of Maria Luisa in Hungary **Obv:** Flower **Obv. Legend:** RECTE ET CANDIDE **Rev:** Crown over 5-line inscription **Rev. Legend:** MARIA LVDOVICA AVG • ...

Date	Mintage	F	VF	XF	Unc	BU
MDCCCVIII (1808)	—	—	175	275	—	—



X# M14 1-1/4 DUCAT

4.3700 g., Gold, 24.95 mm. **Ruler:** Franz II **Subject:** Coronation of Maria Luisa in Hungary **Obv:** Flower **Obv. Legend:** RECTE ET CANDIDE **Rev:** Crown over 5-line inscription **Rev. Inscription:** MARIA LVDOVICA AVG • ...

Date	Mintage	F	VF	XF	Unc	BU
MDCCCVIII (1808)	—	—	350	650	—	—

X# M1c FORINT

Gold **Note:** Prev. KM#M1c.

Date	Mintage	F	VF	XF	Unc	BU
1878 Rare	3	—	—	—	—	—



X# M1 FORINT

12.3457 g., 0.9000 Silver 0.3572 oz. ASW **Ruler:** Franz Joseph I **Subject:** Reopening of the Joseph II Mine at Schemnitz **Obv:** Laureate head right **Rev:** Two dates within beaded circle **Note:** Prev. KM#M1.

Date	Mintage	F	VF	XF	Unc	BU
1878KB	400	—	1,850	3,750	7,500	11,500

X# M1a FORINT

Copper **Ruler:** Franz Joseph I **Subject:** Reopening of the Joseph II Mine at Schemnitz **Obv:** Laureate head right **Rev:** Two dates within beaded circle **Note:** Prev. KM#M1a.

Date	Mintage	F	VF	XF	Unc	BU
1878 Rare	3	—	1,000	2,000	3,500	—

X# M1b FORINT

Bronze **Ruler:** Franz Joseph I **Subject:** Reopening of the Joseph II Mine at Schemnitz **Obv:** Laureate head right **Rev:** Two dates within beaded circle **Note:** Prev. KM#M1b.

Date	Mintage	F	VF	XF	Unc	BU
1878 Reported, not confirmed	—	—	—	—	—	—

SOUVENIR COINAGE

1000th Anniversary of the Kingdom of Hungary

Struck on demand using some earlier coin designs with new legends of Francis Joseph and dated 1896. In 1965 restrikes were produced of certain types.

X# 1 BRACTEATE

0.2500 g., Silver, 14 mm. **Obv:** Hungarian shield. Flat top, pointed bottom **Note:** Type of Bela IV (1235-1270 AD). Uniface.

Date	Mintage	F	VF	XF	Unc	BU
1896	—	—	—	—	350	—

X# 2 OBOL

0.3800 g., Silver, 12 mm. **Obv:** Linear design **Rev:** Short cross in center of circular legend

Date	Mintage	F	VF	XF	Unc	BU
1896	—	—	—	—	550	—

X# 4a DENIER

Bronze

Date	Mintage	F	VF	XF	Unc	BU
1896	—	—	—	—	—	—

X# 3a DENIER

38.0000 g., Silver **Note:** Klippe.

Date	Mintage	F	VF	XF	Unc	BU
1896	—	—	—	—	—	—

X# 3 DENIER

0.7700 g., Silver, 18 mm. **Obv:** 1896 in angles of short cross **Obv. Legend:** FR JOSEPH VG REX **Rev:** 1000 in angles of short cross **Rev. Legend:** PANNOMA **Note:** Type of St. Stephen.

Date	Mintage	F	VF	XF	Unc	BU
1896	—	—	—	—	550	—

X# 4 DENIER

1.0000 g., Silver, 16 mm. **Obv:** Crowned head left **Obv. Legend:** FR JOSEPHVS REX **Rev:** Shield, curved ends **Rev. Legend:** VNGARIE 1896 **Note:** Type of Andrew II (1205-1235).

Date	Mintage	F	VF	XF	Unc	BU
1896	—	—	—	—	350	—



X# 5 DENIER

0.6100 g., Silver, 15 mm. **Obv:** National arms **Obv. Legend:** FR JOSEPHVS A P REX ... **Rev:** Madonna and child **Note:** Type of Matthias Hunyadi.

Date	Mintage	F	VF	XF	Unc	BU
1896KB	—	—	—	—	350	—



X# 9 GOLDGULDEN

3.5600 g., Gold, 25 mm. **Obv:** Fleur-dis-lis 18-96 flanking **Obv. Legend:** FJOZS EFIKA ES **Rev:** Pointed shield in lobes **Rev. Legend:** MAGY ORSZ AP KIR **Note:** Style of Karl Robert.

Date	Mintage	F	VF	XF	Unc	BU
1896	100	—	—	4,500	7,500	—



X# 6 GROSCHEN

4.0200 g., Silver, 26 mm. **Obv:** King seated facing holding orb and sceptre, 18-96 flanking **Obv. Legend:** F JOZEPFI K ACS MORSZAP KIR **Rev:** Pointe shield in octalobe **Rev. Legend:** BIZALMAMAS OSI BRENVBER **Note:** Type of Louis The Great.

Date	Mintage	F	VF	XF	Unc	BU
1896	—	—	—	—	450	—

X# 10 GROSCHEN

3.4100 g., Silver **Note:** Style of Karl Robert.

Date	Mintage	F	VF	XF	Unc	BU
1896	—	—	—	—	450	—

X# 10a GROSCHEN

Copper

Date	Mintage	F	VF	XF	Unc	BU
1896	—	—	—	—	—	—

X# 7 DENAR

Silver **Note:** Klippe.

Date	Mintage	F	VF	XF	Unc	BU
1896	—	—	—	—	—	—

X# 7a DENAR

Silver **Note:** Klippe.

Date	Mintage	F	VF	XF	Unc	BU
1896	—	—	—	—	—	—



X# 13 THALER

29.1200 g., Silver, 34 mm. **Obv:** 1/2-length figure right holding sceptre and orb **Rev:** Madonna and child above shield

Date	Mintage	F	VF	XF	Unc	BU
1896 KB Proof	—	Value: 600	—	—	—	—
1896 KB-UP Proof; Restrike	—	Value: 120	—	—	—	—



X# 14 THALER

Silver, 40 mm. **Obv:** Half-length bust right holding orb and sceptre **Rev:** Madonna and child above shield **Note:** Klippe. Illustration reduced.

Date	Mintage	F	VF	XF	Unc	BU
1896 KB-UP Proof; restrike	—	Value: 250	—	—	—	—
1896 KB	—	—	—	—	—	—

X# 13a THALER

30.0800 g., Gold, 34 mm. **Rev:** Madonna and child above shield

Date	Mintage	F	VF	XF	Unc	BU
1896 KB Proof	100	Value: 17,500	—	—	—	—



X# 16 THALER

28.9900 g., Silver **Obv:** St. George on horseback

slaying dragon **Note:** This particular design was struck as a religious medal in various sizes for many years.

Date	Mintage	F	VF	XF	Unc	BU
ND(1896) Prooflike	—	—	—	—	1,650	—

X# 8.1a 9 DUCAT

30.0800 g., Gold

Date	Mintage	F	VF	XF	Unc	BU
1896KB Prooflike	100	—	—	—	17,500	—



X# 11 5 KORONA

24.0000 g., 0.9000 Silver 0.6944 oz. ASW, 36 mm. **Obv:** Franz Joseph crowned bust right, laurel in background **Rev:** Arpad horseback

Date	Mintage	F	VF	XF	Unc	BU
1896 KB	—	—	—	—	—	—
1896 KB-UP Restrike	—	—	—	—	125	—

X# 12 5 KORONA

Silver **Obv:** Franz Joseph crowned bust right, laurel in background **Rev:** Arpad horseback **Note:** Klippe.

Date	Mintage	F	VF	XF	Unc	BU
1896 KB-UP Proof; Restrike	—	Value: 200	—	—	—	—

PATTERNS

1965 Commercial Series

Struck especially for a U.S. numismatic firm located in Ohio using pattern designs with additional U.P.(utanvert probaveret) letters.



X# Pn11.2 2 PENGO

20.2600 g., Silver **Obv:** Crowned shield **Rev:** Raakoczi on horseback right **Note:** Klippe. Restruck 1965.

Date	Mintage	F	VF	XF	Unc	BU
1935BP UP	—	Value: 200				

Proof; Restrike



X# Pn10.1 2 PENGO

10.0100 g., Silver **Subject:** Pazmany **Note:** Original patterns exist without "UP" below arms.

Date	Mintage	F	VF	XF	Unc	BU
1935BP UP	—	Value: 55.00				

Proof; Restrike



X# Pn10.2 2 PENGO

20.1900 g., Silver **Note:** Klippe. Restruck 1965.

Date	Mintage	F	VF	XF	Unc	BU
1935BP UP	—	Value: 200				

Proof; Restrike



X# Pn11.1 2 PENGO

9.9900 g., Silver, 26 mm. **Subject:** 200th Anniversary of Death of Rakoczi **Obv:** Crowned shield **Rev:** Rakoczi on horseback right **Note:** Original patterns exist without "UP" at lower left and right of crowned arms.

Date	Mintage	F	VF	XF	Unc	BU
1935BP UP	—	Value: 120				

Proof; Restrike



X# Pn12.1 5 PENGO

25.2700 g., Silver, 35 mm. **Subject:** St. Ladislav **Obv:** Angels supporting crown above shield **Rev:** St. Ladislav on horseback left **Note:** Original patterns exist without "UP" under the crown.

Date	Mintage	F	VF	XF	Unc	BU
1929BP UP	—	Value: 200				

Proof; Restrike



X# Pn12.2 5 PENGO

50.3000 g., Silver **Obv:** Angels supporting crown above shield **Rev:** St. Ladislav on horseback left **Shape:** Square **Note:** Klippe. 45 x 45mm. Illustration reduced.

Date	Mintage	F	VF	XF	Unc	BU
1929BP UP	—	Value: 400				

Proof; Restrike



X# Pn13.2 5 PENGO

50.1200 g., Silver **Obv:** Crowned shield **Rev:** St. Stephen standing **Shape:** Square **Note:** Klippe. 45 x 45mm. Restruck 1965. Illustration reduced.

Date	Mintage	F	VF	XF	Unc	BU
1938BP UP	—	Value: 300				

Proof; Restrike



X# Pn13.1 5 PENGO

24.8500 g., Silver, 34 mm. **Subject:** St. Stephen **Obv:** Crowned shield **Rev:** St. Stephen standing **Note:** Original patterns exist without "U-P" at left and right of crowned arms.

Date	Mintage	F	VF	XF	Unc	BU
1938BP UP	—	Value: 185				

Proof; Restrike



X# Pn40 40 PENGO

11.6200 g., Gold, 27 mm. **Subject:** 200th Anniversary

of Death of Rakoczi **Obv:** Crowned arms in order chain
Obv. Legend: ★ MAGYAR KIRALYSAG ★ **Rev:** Franz Rakoczi horseback right **Rev. Legend:** RAKOCZI FERENC

Date	Mintage	F	VF	XF	Unc	BU
1935BP UP Restrike	—	—	—	—	2,750	—



X# Pn41 100 PENGÓ

Gold, 35 mm. **Obv:** Crowned shield **Rev:** St. Stephen standing **Note:** A modern fantasy according to leading authorities.

Date	Mintage	F	VF	XF	Unc	BU
1938BP Proof	—	—	—	—	6,750	—

PEOPLES REPUBLIC

1949-1989

DECIMAL COINAGE



X# 15 5 FORINT

13.0000 g., 0.8350 Silver 0.3490 oz. ASW **Obv:** Arms of the Republic **Rev:** Lajos Kossuth **Note:** Prev. KM#534b. Issued in 8-piece proof sets along with 7 minor coins of the Peoples' Republic.

Date	Mintage	F	VF	XF	Unc	BU
1966 Proof	5,006	Value: 25.00				
1967 Proof	5,015	Value: 25.00				

MEDALLIC BULLION COINAGE



X# MB5 1/10 UNCIA

3.0700 g., Gold, 13 mm. **Obv:** Large crown **Obv. Legend:** MAGYARORSZAG **Rev:** Madonna and child **Rev. Legend:** S. MARIA MATER DEI PATRONA HUNGARIAE **Edge:** Reeded

Date	Mintage	F	VF	XF	Unc	BU
1987 Proof	—	Value: BV+40%				



X# MB6 1/4 UNCIA

7.8200 g., Gold, 18 mm. **Obv:** Large crown **Obv. Legend:** MAGYARORSZAG **Rev:** Madonna and child **Rev. Legend:** S. MARIA MATER DEI PATRONA HUNGARIAE **Edge:** Reeded

Date	Mintage	F	VF	XF	Unc	BU
1987 Proof	—	Value: BV+30%				



X# MB7 1/2 UNCIA

15.6100 g., Gold, 22.8 mm. **Obv:** Large crown **Obv. Legend:** MAGYARORSZAG **Rev:** Madonna and child **Rev. Legend:** S. MARIA MATER DEI PATRONA HUNGARIAE **Edge:** Reeded

Date	Mintage	F	VF	XF	Unc	BU
1987 Proof	—	Value: BV+25%				



X# MB8 UNCIA

31.0400 g., Gold, 32.2 mm. **Obv:** Large crown **Obv. Legend:** MAGYARORSZAG **Rev:** Madonna and child **Rev. Legend:** S. MARIA MATER DEI PATRONA HUNGARIAE **Edge:** Reeded

Date	Mintage	F	VF	XF	Unc	BU
1987 Proof	—	Value: BV+20%				



X# MB1 5 UNCIA (5 Ounces)

155.5150 g., 0.9990 Silver 4.9947 oz. ASW, 62 mm. **Subject:** Madonna and Child **Note:** Illustration reduced.

Date	Mintage	F	VF	XF	Unc	BU
1986BP BGY Proof	—	Value: 250				



X# MB2 5 UNCIA (5 Ounces)

155.5150 g., 0.9990 Silver 4.9947 oz. ASW, 67 mm. **Subject:** Hungary - United States Exhibitions **Rev:** Treasures of Hungary **Note:** Illustration reduced.

Date	Mintage	F	VF	XF	Unc	BU
1986BP BGY Proof	1,000	Value: 235				

SECOND REPUBLIC

1989-present

ECU COINAGE

Numex S.A., Madrid



X# 21 40 ECU

31.1030 g., 0.9000 Silver 0.8999 oz. ASW, 38 mm. **Obv:** Crowned arms **Obv. Legend:** MAGYAR KÖZTARSASAG **Rev:** Knights armored arms holding sword blade in wreath upright **Edge:** Reeded

Date	Mintage	F	VF	XF	Unc	BU
1993 Proof	—	Value: 55.00				

**FANTASY
EURO PATTERNS**

INA Issues



X# Pn1 EURO CENT

Copper Plated Steel, 16.8 mm. **Issuer:** INA **Obv:** Bust of Sándor Petőfi facing 3/4 left **Obv. Legend:** MAGYAR KÖZTÁRSASÁG **Rev:** Large value, balance scale, Euro stars design **Edge:** Plain

Date	Mintage	F	VF	XF	Unc	BU
2004	12,500	—	—	—	—	1.50
2004 Proof	3,000	Value: 2.50				

X# Pn1a EURO CENT

Silver **Obv:** Bust of Sandor Petofi facing 3/4 left **Obv. Legend:** MAGYAR KÖZTÁRSASÁG **Rev:** Large value, balance scale, Euro stars design

Date	Mintage	F	VF	XF	Unc	BU
2004 Proof	250	Value: 7.00				



X# Pn2 2 EURO CENT

Copper Plated Steel, 18.50 mm. **Issuer:** INA **Obv:** Bust of Sándor Petőfi facing 3/4 left **Obv. Legend:** MAGYAR KÖZTÁRSASÁG **Rev:** Large value, balance scale, Euro stars design **Edge:** Plain

Date	Mintage	F	VF	XF	Unc	BU
2004	12,500	—	—	—	—	2.00
2004 Proof	3,000	Value: 3.00				

X# Pn2a 2 EURO CENT

Silver **Obv:** Bust of Sandor Petofi facing 3/4 left **Obv. Legend:** MAGYAR KÖZTÁRSASÁG **Rev:** Large value, balance scale, Euro stars design

Date	Mintage	F	VF	XF	Unc	BU
2004 Proof	—	Value: 8.00				



X# Pn3 5 EURO CENT

Copper Plated Steel, 20.7 mm. **Issuer:** INA **Obv:** Bust of Sándor Petőfi facing 3/4 left **Obv. Legend:** MAGYAR KÖZTÁRSASÁG **Rev:** Large value, balance scale, Euro stars design **Edge:** Plain

Date	Mintage	F	VF	XF	Unc	BU
2004	12,500	—	—	—	—	2.50
2004 Proof	3,000	Value: 3.50				

X# Pn3a 5 EURO CENT

Silver **Obv:** Bust of Sandor Petofi facing 3/4 left **Obv. Legend:** MAGYAR KÖZTÁRSASÁG **Rev:** Large value, balance scale, Euro stars design

Date	Mintage	F	VF	XF	Unc	BU
2004 Proof	250	Value: 10.00				



X# Pn4 10 EURO CENT

Goldine, 19.3 mm. **Issuer:** INA **Obv:** Bust of Kossuth facing **Obv. Legend:** MAGYAR KÖZTÁRSASÁG **Rev:** Dove, value in wreath of clasped hands **Edge:** Plain

Date	Mintage	F	VF	XF	Unc	BU
2004	12,500	—	—	—	—	3.00
2004 Proof	3,000	Value: 4.00				

X# Pn4a 10 EURO CENT

Silver **Obv:** Bust of Kossuth facing **Obv. Legend:** MAGYAR KÖZTÁRSASÁG **Rev:** Dove, value in wreath of clasped hands

Date	Mintage	F	VF	XF	Unc	BU
2004 Proof	250	Value: 12.00				



X# Pn5 20 EURO CENT

Goldine, 22 mm. **Issuer:** INA **Obv:** Bust of Kossuth facing **Obv. Legend:** MAGYAR KÖZTÁRSASÁG **Rev:** Dove, value in wreath of clasped hands **Edge:** Plain

Date	Mintage	F	VF	XF	Unc	BU
2004	12,500	—	—	—	—	3.50
2004 Proof	3,000	Value: 5.00				

X# Pn5a 20 EURO CENT

Silver **Obv:** Bust of Kossuth facing **Obv. Legend:** MAGYAR KÖZTÁRSASÁG **Rev:** Dove, value in wreath of clasped hands

Date	Mintage	F	VF	XF	Unc	BU
2004 Proof	250	Value: 14.00				



X# Pn6 50 EURO CENT

Goldine, 24.3 mm. **Issuer:** INA **Obv:** Bust of Kossuth facing **Obv. Legend:** MAGYAR KÖZTÁRSASÁG **Rev:** Dove, value in wreath of clasped hands **Edge:** Plain

Date	Mintage	F	VF	XF	Unc	BU
2004	12,500	—	—	—	—	4.00
2004 Proof	3,000	Value: 6.00				

X# Pn6a 50 EURO CENT

Silver **Obv:** Bust of Kossuth facing **Obv. Legend:** MAGYAR KÖZTÁRSASÁG **Rev:** Dove, value in wreath of clasped hands

Date	Mintage	F	VF	XF	Unc	BU
2004 Proof	250	Value: 18.00				



X# Pn7 EURO

Bi-Metallic Copper-Nickel center in Goldine ring, 22.8 mm. **Issuer:** INA **Obv:** Crowned bust of King

Stephen facing 3/4 left **Obv. Legend:** MAGYAR KÖZTÁRSASÁG **Rev:** Large value, sailing ship Phoenix, Euro stars design **Edge:** Plain

Date	Mintage	F	VF	XF	Unc	BU
2004	12,500	—	—	—	—	6.00
2004 Proof	3,000	Value: 8.00				

X# Pn7a EURO

Bi-Metallic Silver center in Goldine ring **Obv:** Crowned bust of King Stephen facing 3/4 left **Obv. Legend:** MAGYAR KÖZTÁRSASÁG **Rev:** Large value, sailing ship Phoenix, Euro stars design

Date	Mintage	F	VF	XF	Unc	BU
2004 Proof	250	Value: 22.50				



X# Pn8 2 EURO

Bi-Metallic Goldine center in Copper-Nickel ring, 25.7 mm. **Issuer:** INA **Obv:** Conjugate busts of King Mathias and Queen Beatrix facing 3/4 right **Obv. Legend:** MAGYAR KÖZTÁRSASÁG **Rev:** Large value, sailing ship Phoenix, Euro stars design **Edge:** Plain

Date	Mintage	F	VF	XF	Unc	BU
2004	12,500	—	—	—	—	8.00
2004 Proof	3,000	Value: 10.00				

X# Pn8a 2 EURO

Bi-Metallic Goldine center in Silver ring **Obv:** Conjoint busts of King Mathias and Queen Beatrix facing 3/4 right **Obv. Legend:** MAGYAR KÖZTÁRSASÁG **Rev:** Large value, sailing ship Phoenix, Euro stars design

Date	Mintage	F	VF	XF	Unc	BU
2004 Proof	250	Value: 28.50				

X# Pn9 5 EURO

Goldine **Issuer:** INA **Obv. Legend:** MAGYAR KÖZTÁRSASÁG **Edge:** Plain

Date	Mintage	F	VF	XF	Unc	BU
2004 Proof	3,000	Value: 12.50				

X# Pn9a 5 EURO

Silver **Edge:** Plain

Date	Mintage	F	VF	XF	Unc	BU
2004 Proof	250	Value: 45.00				

Unknown Issuer

X# Pn14 EURO CENT

Copper Plated Steel **Obv. Legend:** MAGYAR KÖZTÁRSASÁG **Rev. Inscription:** SPECIMEN **Edge:** Plain

Date	Mintage	F	VF	XF	Unc	BU
2003	30,000	—	—	—	—	1.00

X# Pn15 2 EURO CENT

Copper Plated Steel **Obv. Legend:** MAGYAR KÖZTÁRSASÁG **Rev. Legend:** SPECIMEN **Edge:** Plain

Date	Mintage	F	VF	XF	Unc	BU
2003	30,000	—	—	—	—	1.50

X# Pn16 5 EURO CENT

Copper Plated Steel **Obv. Legend:** MAGYAR KÖZTÁRSASÁG **Rev. Legend:** SPECIMEN

Date	Mintage	F	VF	XF	Unc	BU
2003	30,000	—	—	—	—	2.00

X# Pn17 10 EURO CENT

Goldine **Obv. Legend:** MAGYAR KÖZTÁRSASÁG **Rev. Legend:** SPECIMEN

Date	Mintage	F	VF	XF	Unc	BU
2003	30,000	—	—	—	—	2.50

X# Pn18 20 EURO CENT

Goldine **Obv. Legend:** MAGYAR KÖZTÁRSASÁG **Rev. Legend:** SPECIMEN

Date	Mintage	F	VF	XF	Unc	BU
2003	30,000	—	—	—	—	3.00

X# Pn19 50 EURO CENT

Goldine **Obv. Legend:** MAGYAR KÖZTÁRSASÁG
Rev. Legend: SPECIMEN

Date	Mintage	F	VF	XF	Unc	BU
2003	30,000	—	—	—	—	3.50

X# Pn20 EURO

Bi-Metallic **Obv:** Cathedral **Obv. Legend:** MAGYAR KÖZTÁRSASÁG **Rev:** Allegorical female seated right, EEU star design **Rev. Legend:** SPECIMEN

Date	Mintage	F	VF	XF	Unc	BU
2003	30,000	—	—	—	—	5.50

X# Pn21 2 EURO

Bi-Metallic **Obv:** Cathedral **Obv. Legend:** MAGYAR KÖZTÁRSASÁG **Rev:** Allegorical female seated right, EEU star design **Rev. Legend:** SPECIMEN

Date	Mintage	F	VF	XF	Unc	BU
2003	30,000	—	—	—	—	7.50

ND (2004) Issue

X# Pn22 EURO CENT

Copper Plated Steel **Obv. Legend:** HUNGARY **Edge:** Plain

Date	Mintage	F	VF	XF	Unc	BU
ND(2004)	—	—	—	—	—	1.00

X# Pn23 2 EURO CENT

Copper Plated Steel **Obv. Legend:** HUNGARY **Edge:** Plain

Date	Mintage	F	VF	XF	Unc	BU
ND(2004)	—	—	—	—	—	1.50

X# Pn24 5 EURO CENT

Copper Plated Steel **Obv. Legend:** HUNGARY

Date	Mintage	F	VF	XF	Unc	BU
ND(2004)	—	—	—	—	—	2.00

X# Pn25 10 EURO CENT

Goldine **Obv. Legend:** HUNGARY

Date	Mintage	F	VF	XF	Unc	BU
ND(2004)	—	—	—	—	—	2.50

X# Pn26 20 EURO CENT

Goldine **Obv. Legend:** HUNGARY

Date	Mintage	F	VF	XF	Unc	BU
ND(2004)	—	—	—	—	—	3.00

X# Pn27 50 EURO CENT

Goldine **Obv. Legend:** HUNGARY

Date	Mintage	F	VF	XF	Unc	BU
ND(2004)	—	—	—	—	—	3.50

X# Pn28 EURO

Bi-Metallic **Obv:** Bust of L. Kossuth facing 3/4 left **Obv. Legend:** HUNGARY **Rev:** Two stylized doves, large value, EEU star design

Date	Mintage	F	VF	XF	Unc	BU
ND(2004)	—	—	—	—	—	5.50

X# Pn29 2 EURO

Bi-Metallic **Obv:** Bust of L. Kossuth facing 3/4 left **Obv. Legend:** HUNGARY **Rev:** Two stylized doves, large value, EEU star design

Date	Mintage	F	VF	XF	Unc	BU
ND(2004)	—	—	—	—	—	7.50

MINT SETS

X#	Date	Mintage	Identification	Issue Price	Mkt Val
XMS2	2003 (8)	30,000	X#Pn14-Pn21	—	26.00
XMS1	2004 (8)	15,000	X#Pn1-Pn8	—	30.00
XMS3	ND(2004) (8)	—	X#Pn22-Pn29.	—	26.00

PROOF SETS

X#	Date	Mintage	Identification	Issue Price	Mkt Val
XPS1	2004 (9)	5,000	X#Pn1-Pn9	—	50.00
XPS2	2004 (9)	500	X#Pn1a-Pn9a	—	165

HUTT RIVER PROVINCE

PRINCIPALITY

Struck for "Hutt River Province", a wheat farm of 18,000 acres called a "Principality" by this self-proclaimed prince in Western Australia

DECIMAL COINAGE

Prince Leonard Issues



X# 1 5 CENTS

Aluminum **Ruler:** Prince Leonard

Date	Mintage	F	VF	XF	Unc	BU
1976	5,000	—	—	—	1.50	—
1976 Proof	2,000	Value: 2.00	—	—	—	—
1977	—	—	—	—	1.50	—
1977 Proof	1,000	Value: 2.00	—	—	—	—
1978 Proof	500	Value: 3.00	—	—	—	—



X# 2 10 CENTS

Bronze **Ruler:** Prince Leonard

Date	Mintage	F	VF	XF	Unc	BU
1976	5,000	—	—	—	1.50	—
1976 Proof	2,000	Value: 2.50	—	—	—	—
1977	—	—	—	—	1.50	—
1977 Proof	1,000	Value: 2.50	—	—	—	—
1978 Proof	500	Value: 3.50	—	—	—	—



X# 3 20 CENTS

Brass **Ruler:** Prince Leonard

Date	Mintage	F	VF	XF	Unc	BU
1976	5,000	—	—	—	2.00	—
1976 Proof	2,000	Value: 3.00	—	—	—	—
1977	—	—	—	—	2.00	—
1977 Proof	1,000	Value: 3.00	—	—	—	—
1978 Proof	500	Value: 4.00	—	—	—	—



X# 4 50 CENTS

Copper-Nickel-Zinc **Ruler:** Prince Leonard

Date	Mintage	F	VF	XF	Unc	BU
1976	5,000	—	—	—	4.00	—
1976 Proof	2,000	Value: 6.00	—	—	—	—
1977	—	—	—	—	4.00	—
1977 Proof	1,000	Value: 6.00	—	—	—	—
1978 Proof	500	Value: 7.00	—	—	—	—



X# 7 DOLLAR

Nickel Plated Copper **Ruler:** Prince Leonard **Subject:** Queen Elizabeth II Silver Jubilee

Date	Mintage	F	VF	XF	Unc	BU
1977 Proof	1,000	Value: 15.00	—	—	—	—
1978 Proof	500	Value: 17.00	—	—	—	—



X# 28 5 DOLLARS

31.1030 g., 0.9990 Silver 0.9989 oz. ASW **Ruler:** Prince Leonard **Subject:** Koala

Date	Mintage	F	VF	XF	Unc	BU
1990 Proof	—	Value: 65.00	—	—	—	—

X# 243 5 DOLLARS

Copper-Nickel, 39 mm. **Ruler:** Prince Leonard **Obv:** Arms of the United States **Rev:** Head of President Bill Clinton left **Rev. Inscription:** PROTECT DEFEND **Edge:** Reeded

Date	Mintage	F	VF	XF	Unc	BU
1993	—	—	—	—	7.00	—
1993 Proof	50,000	Value: 10.00	—	—	—	—

X# 243a 5 DOLLARS

31.1341 g., 0.9990 Gold 0.9999 oz. AGW, 39 mm. **Ruler:** Prince Leonard **Obv:** Arms of the United States **Rev:** Head of President Bill Clinton left **Rev. Inscription:** PROTECT DEFEND **Edge:** Reeded

Date	Mintage	F	VF	XF	Unc	BU
1993 Proof	10	—	—	—	—	—

X# 250 5 DOLLARS

Brass, 44 mm. **Ruler:** Prince Leonard **Subject:** 50th Anniversary D-Day Landings **Obv:** Crown over value on native design **Obv. Designer:** Hal Reed **Rev:** Soldier pointing, large "V" in background **Rev. Legend:** D • DAY • JUNE 6, 1944 **Edge:** Reeded

Date	Mintage	F	VF	XF	Unc	BU
ND(1994)	—	—	—	—	—	—

X# 251 5 DOLLARS

Bronze, 39 mm. **Ruler:** Prince Leonard **Subject:** 50th Anniversary D-Day Landings **Obv:** Crown over value on native design **Obv. Designer:** Hal Reed **Rev:** Soldier pointing, large "V" in background **Rev. Legend:** D • DAY • JUNE 6, 1944 **Edge:** Reeded

Date	Mintage	F	VF	XF	Unc	BU
ND(1994) Proof	10,000	Value: 10.00				



X# 244 10 DOLLARS

31.1341 g., 0.9990 Silver 0.9999 oz. ASW, 39 mm. **Ruler:** Prince Leonard **Obv:** Arms of the United States **Rev:** Head of President Bill Clinton left **Rev. Inscription:** PROTECT DEFEND **Edge:** Reeded

Date	Mintage	F	VF	XF	Unc	BU
1993 Proof	15,000	Value: 60.00				



X# 248 10 DOLLARS

Silver Plated Brass, 44 mm. **Ruler:** Prince Leonard **Obv:** Crown over value on native design **Obv. Designer:** Alex Shagin **Rev:** Supersaurus Dinosaurs **Edge:** Reeded

Date	Mintage	F	VF	XF	Unc	BU
1993	—	—	—	—	12.50	—

X# 245 20 DOLLARS

Copper-Nickel Gilt, 39 mm. **Ruler:** Prince Leonard **Obv:** Arms of the United States **Obv. Designer:** Hal Reed **Rev:** Head of President Bill Clinton left **Rev. Inscription:** PROTECT DEFEND **Edge:** Reeded

Date	Mintage	F	VF	XF	Unc	BU
1993 Proof	—	—	—	—	—	—

X# 252 20 DOLLARS

Bronze Gilt, 39 mm. **Ruler:** Prince Leonard **Subject:** 50th Anniversary D-Day Landings **Obv:** Crown over value on native design **Obv. Designer:** Hal Reed **Rev:** Soldier pointing, large "V" in background **Rev. Legend:** D • DAY • JUNE 6, 1944 **Edge:** Reeded

Date	Mintage	F	VF	XF	Unc	BU
ND(1994) Proof	10,000	Value: 25.00				

X# 255 20 DOLLARS

Bronze Gilt, 39 mm. **Ruler:** Prince Leonard **Subject:** Los Angeles Games **Obv:** Crown over value on native design **Obv. Designer:** Hal Reed **Rev:** Soccer player **Rev. Legend:** LIBERTY

Date	Mintage	F	VF	XF	Unc	BU
1994 Proof	10,000	Value: 20.00				



X# 14 25 DOLLARS

31.1030 g., 0.9990 Silver 0.9989 oz. ASW **Ruler:** Prince Leonard **Rev:** George Orwell

Date	Mintage	F	VF	XF	Unc	BU
1984	1,984	—	—	—	60.00	—



X# 15 25 DOLLARS

31.2500 g., 0.9990 Silver 1.0037 oz. ASW **Ruler:** Prince Leonard **Rev:** Conjoined heads of President and Mrs. Ronald Reagan right

Date	Mintage	F	VF	XF	Unc	BU
1985 Proof	5,000	Value: 60.00				



X# 16 25 DOLLARS

31.2500 g., 0.9990 Silver 1.0037 oz. ASW **Ruler:** Prince Leonard **Rev:** Automobile Centennial

Date	Mintage	F	VF	XF	Unc	BU
1985 Proof	5,000	Value: 65.00				



X# 19 25 DOLLARS

31.2500 g., 0.9990 Silver 1.0037 oz. ASW **Ruler:** Prince Leonard **Rev:** Statue of Liberty Centennial

Date	Mintage	F	VF	XF	Unc	BU
1986 Proof	25,000	Value: 65.00				



X# 23 25 DOLLARS

31.1030 g., 0.9990 Silver 0.9989 oz. ASW **Ruler:** Prince Leonard **Rev:** George Washington Inaugural Bicentennial

Date	Mintage	F	VF	XF	Unc	BU
1989 Proof	3,000	Value: 65.00				

X# 253 25 DOLLARS

31.1341 g., 0.9990 Silver 0.9999 oz. ASW, 39 mm.
Ruler: Prince Leonard **Subject:** 50th Anniversary D-Day Landings **Obv:** Crown over value on native design
Obv. Designer: Hal Reed **Rev:** Soldier pointing, large "V" in background **Rev. Legend:** D • DAY • JUNE 6, 1944 **Edge:** Reeded

Date	Mintage	F	VF	XF	Unc	BU
ND(1994) Proof	10,000	Value: 60.00				



X# 5 30 DOLLARS

32.8000 g., 0.9990 Silver 1.0534 oz. ASW **Ruler:** Prince Leonard

Date	Mintage	F	VF	XF	Unc	BU
1976 Proof	1,000	Value: 100				



X# 8 30 DOLLARS

32.8000 g., 0.9990 Silver 1.0534 oz. ASW **Ruler:** Prince Leonard **Rev:** Red Robin

Date	Mintage	F	VF	XF	Unc	BU
1977 Proof	1,000	Value: 90.00				



X# 9 30 DOLLARS

32.8000 g., 0.9990 Silver 1.0534 oz. ASW **Ruler:** Prince Leonard **Subject:** Bicentennial of Captain Cook's Discovery of Hawaii **Rev:** H.M.S. Resolution

Date	Mintage	F	VF	XF	Unc	BU
1978 Proof	500	Value: 100				



X# 11 30 DOLLARS

32.8000 g., 0.9990 Silver 1.0534 oz. ASW **Ruler:** Prince Leonard **Rev:** Fall of Skylab

Date	Mintage	F	VF	XF	Unc	BU
1979 Proof	500	Value: 80.00				

X# 246 50 DOLLARS

124.5364 g., 0.9990 Silver 3.9998 oz. ASW **Ruler:** Prince Leonard **Obv:** Arms of the United States **Obv. Designer:** Hal Reed **Rev:** Head of President Bill Clinton left **Rev. Inscription:** PROTECT DEFEND **Edge:** Reeded

Date	Mintage	F	VF	XF	Unc	BU
1993 Proof	—	—	—	—	—	—



X# 249 50 DOLLARS

124.5364 g., 0.9990 Silver 3.9998 oz. ASW, 65 mm.
Ruler: Prince Leonard **Obv:** Crown over value on native design **Obv. Designer:** Alex Shagin **Rev:** Supersaurus Dinosaur **Edge:** Reeded **Note:** Illustration reduced.

Date	Mintage	F	VF	XF	Unc	BU
1993 Proof	5,000	Value: 175				



X# 6 100 DOLLARS

9.0000 g., 1.0000 Gold 0.2893 oz. AGW **Ruler:** Prince Leonard

Date	Mintage	F	VF	XF	Unc	BU
1976 Proof	500	Value: 500				

X# A9 100 DOLLARS

9.0000 g., 1.0000 Gold 0.2893 oz. AGW **Ruler:** Prince Leonard **Rev:** Wedge-tailed Eagle

Date	Mintage	F	VF	XF	Unc	BU
1977 Proof	500	Value: 500				



X# 10 100 DOLLARS

9.0000 g., 1.0000 Gold 0.2893 oz. AGW **Ruler:** Prince Leonard **Subject:** Bicentennial of Captain Cook's Discovery of Hawaii **Rev:** H.M.S. Resolution

Date	Mintage	F	VF	XF	Unc	BU
1978 Proof	500	Value: 550				



X# 12 100 DOLLARS

9.0000 g., 1.0000 Gold 0.2893 oz. AGW **Ruler:** Prince Leonard **Rev:** Fall of Skylab

Date	Mintage	F	VF	XF	Unc	BU
1979 Proof	500	Value: 550				



X# 13 100 DOLLARS

9.0000 g., 1.0000 Gold 0.2893 oz. AGW **Ruler:** Prince Leonard **Rev:** 80th Birthday of Queen Mother

Date	Mintage	F	VF	XF	Unc	BU
1980PM Proof	18	Value: 750				



X# 17 100 DOLLARS
 186.6180 g., 0.9990 Silver 5.9937 oz. ASW, 64.5 mm.
Ruler: Prince Leonard **Rev:** Statue of Liberty Centennial **Note:** Illustration reduced.

Date	Mintage	F	VF	XF	Unc	BU
1986 Proof	—	Value: 275				



X# 22 100 DOLLARS
 186.6200 g., 0.9990 Silver 5.9937 oz. ASW, 64.5 mm.
Ruler: Prince Leonard **Obv:** Similar to X#21 **Rev:** Seoul Olympics **Note:** Illustration reduced.

Date	Mintage	F	VF	XF	Unc	BU
1988 Proof	1,000	Value: 275				



X# 25 100 DOLLARS
 31.1030 g., 0.9990 Palladium 0.9989 oz. **Ruler:** Prince Leonard **Subject:** Nuclear Fusion Experiments
Obv: Koala and kangaroos **Rev:** Chemistry, physics-industry

Date	Mintage	F	VF	XF	Unc	BU
1989 Proof	—	Value: 900				



X# 247 100 DOLLARS
 3.1134 g., 0.9990 Gold 0.1000 oz. AGW, 16.5 mm.
Ruler: Prince Leonard **Subject:** Arms of the United States
Obv. Designer: Hal Reed **Rev:** Head of President Bill Clinton left **Rev. Inscription:** PROTECT DEFEND
Edge: Reeded

Date	Mintage	F	VF	XF	Unc	BU
1993 Proof	2,500	Value: 175				



X# 21 100 DOLLARS
 186.6180 g., 0.9990 Silver 5.9937 oz. ASW, 64.5 mm.
Ruler: Prince Leonard **Rev:** America's Cup **Note:** Struck by Johnson Matthey, Toronto, Ontario, Canada. Illustration reduced.

Date	Mintage	F	VF	XF	Unc	BU
1987 Proof	1,000	Value: 300				



X# 24 100 DOLLARS
 186.6200 g., 0.9990 Silver 5.9937 oz. ASW, 64.5 mm.
Ruler: Prince Leonard **Obv:** Koala bear on branch at bottom, 2 kangaroos upper right going left **Rev:** George Washington Inaugural Bicentennial **Note:** Illustration reduced.

Date	Mintage	F	VF	XF	Unc	BU
1989 Proof	1,500	Value: 300				



X# 305 100 DOLLARS
 8.0000 g., 0.9999 Gold 0.2572 oz. AGW, 24 mm.
Ruler: Prince Leonard **Subject:** 30th Anniversary of HRP **Obv:** Biblical Stone Gateway monument **Obv. Designer:** Allan Sterling **Rev:** Crown over value on native design **Edge:** Plain

Date	Mintage	F	VF	XF	Unc	BU
2000W Proof	25	Value: 500				



X# 18 SOVEREIGN
 7.9881 g., 0.9170 Gold 0.2355 oz. AGW **Ruler:** Prince Leonard **Rev:** Automobile Centennial

Date	Mintage	F	VF	XF	Unc	BU
1985 Proof	2,000	Value: 400				

X# 20 SOVEREIGN
 7.9881 g., 0.9170 Gold 0.2355 oz. AGW **Ruler:** Prince Leonard **Rev:** Statue of Liberty Centennial

Date	Mintage	F	VF	XF	Unc	BU
1986 Proof	10,000	Value: 400				

Desert Storm Series

**X# 29 5 DOLLARS**

31.1030 g., 0.9990 Silver 0.9989 oz. ASW **Ruler:**
 Prince Leonard **Obv:** Crown over value on native design
Rev: U.S. Jeep - Type I

Date	Mintage	F	VF	XF	Unc	BU
1990NQM Proof	Est. 4,500	—	—	—	Value: 65.00	—

**X# 30 5 DOLLARS**

31.1030 g., 0.9990 Silver 0.9989 oz. ASW **Ruler:**
 Prince Leonard **Obv:** Crown over value on native design
Rev: U.S. Jeep - Type II with "IN GOD WE TRUST" added

Date	Mintage	F	VF	XF	Unc	BU
1990NQM	Est. 46,000	—	—	—	45.00	—

**X# 31 5 DOLLARS**

26.3200 g., Copper-Nickel-Zinc, 38.95 mm. **Ruler:**
 Prince Leonard **Obv:** Crown over value on native design
Rev: U.S. AH-64 Apache Attack Helicopter **Edge:**
 Reeded

Date	Mintage	F	VF	XF	Unc	BU
1991	—	—	—	—	7.00	—
1991 Proof	—	—	—	—	Value: 10.00	—

**X# 32 5 DOLLARS**

26.3200 g., Copper-Nickel-Zinc, 38.95 mm. **Ruler:**
 Prince Leonard **Obv:** Crown over value on native design
Rev: U.S. F-117A Stealth Jet Fighter **Edge:** Reeded

Date	Mintage	F	VF	XF	Unc	BU
1991	—	—	—	—	7.00	—
1991 Proof	—	—	—	—	Value: 10.00	—

**X# 33 5 DOLLARS**

26.3200 g., Copper-Nickel-Zinc, 38.95 mm. **Ruler:**
 Prince Leonard **Obv:** Crown over value on native design
Rev: U.S. M-551 Sheridan Tank **Edge:** Reeded

Date	Mintage	F	VF	XF	Unc	BU
1991	—	—	—	—	7.00	—
1991 Proof	—	—	—	—	Value: 10.00	—

**X# 34 5 DOLLARS**

26.3200 g., Copper-Nickel-Zinc, 38.95 mm. **Ruler:**
 Prince Leonard **Obv:** Crown over value on native design
Rev: U.S. Airborne Troops **Edge:** Reeded

Date	Mintage	F	VF	XF	Unc	BU
1991	—	—	—	—	7.00	—
1991 Proof	—	—	—	—	Value: 10.00	—

**X# 35 5 DOLLARS**

26.3200 g., Copper-Nickel-Zinc, 38.95 mm. **Ruler:**
 Prince Leonard **Obv:** Crown over value on native design
Rev: U.S. Patriot Missile Batteries **Edge:** Reeded

Date	Mintage	F	VF	XF	Unc	BU
1991	—	—	—	—	7.00	—
1991 Proof	—	—	—	—	Value: 10.00	—

**X# 36 5 DOLLARS**

26.3200 g., Copper-Nickel-Zinc, 38.95 mm. **Ruler:**
 Prince Leonard **Obv:** Crown over value on native design
Rev: U.S. Marines **Edge:** Reeded

Date	Mintage	F	VF	XF	Unc	BU
1991	—	—	—	—	7.00	—
1991 Proof	—	—	—	—	Value: 10.00	—

**X# 37 5 DOLLARS**

26.3200 g., Copper-Nickel-Zinc, 38.95 mm. **Ruler:**
 Prince Leonard **Obv:** Crown over value on native design
Rev: U.S. F-4G Phantom "Wild Weasel" Jet Fighter
Edge: Reeded

Date	Mintage	F	VF	XF	Unc	BU
1991	—	—	—	—	7.00	—
1991 Proof	—	—	—	—	Value: 10.00	—



X# 38 5 DOLLARS

26.3200 g., Copper-Nickel-Zinc, 38.95 mm. **Ruler:** Prince Leonard **Obv:** Crown over value on native design **Rev:** U.S. Guided Missile Destroyer **Edge:** Reeded

Date	Mintage	F	VF	XF	Unc	BU
1991	—	—	—	—	7.00	—
1991 Proof	—	Value: 10.00				



X# 41 5 DOLLARS

26.3200 g., Copper-Nickel-Zinc, 38.95 mm. **Ruler:** Prince Leonard **Obv:** Crown over value on native design **Rev:** U.S. Bradley Vehicle **Edge:** Reeded

Date	Mintage	F	VF	XF	Unc	BU
1991	—	—	—	—	7.00	—
1991 Proof	—	Value: 10.00				



X# 44 5 DOLLARS

26.3200 g., Copper-Nickel-Zinc, 38.95 mm. **Ruler:** Prince Leonard **Obv:** Crown over value on native design **Rev:** U.S. M-1 Abrams Tank **Edge:** Reeded

Date	Mintage	F	VF	XF	Unc	BU
1991	—	—	—	—	7.00	—
1991 Proof	—	Value: 10.00				



X# 39 5 DOLLARS

26.3200 g., Copper-Nickel-Zinc, 38.95 mm. **Ruler:** Prince Leonard **Obv:** Crown over value on native design **Rev:** U.S. MGM-52C Lance Guided Missile **Edge:** Reeded

Date	Mintage	F	VF	XF	Unc	BU
1991	—	—	—	—	7.00	—
1991 Proof	—	Value: 10.00				



X# 42 5 DOLLARS

26.3200 g., Copper-Nickel-Zinc, 38.95 mm. **Ruler:** Prince Leonard **Obv:** Crown over value on native design **Rev:** U.S. A-6E Intruder Attack Jet **Edge:** Reeded

Date	Mintage	F	VF	XF	Unc	BU
1991	—	—	—	—	7.00	—
1991 Proof	—	Value: 10.00				



X# 45 5 DOLLARS

26.3200 g., Copper-Nickel-Zinc, 38.95 mm. **Ruler:** Prince Leonard **Obv:** Crown over value on native design **Rev:** U.S. A-10 Thunderbolt II "Warhog" Attack Jet **Edge:** Reeded

Date	Mintage	F	VF	XF	Unc	BU
1991	—	—	—	—	7.00	—
1991 Proof	—	Value: 10.00				



X# 40 5 DOLLARS

26.3200 g., Copper-Nickel-Zinc, 38.95 mm. **Ruler:** Prince Leonard **Obv:** Crown over value on native design **Rev:** Battleship U.S.S. Missouri **Edge:** Reeded

Date	Mintage	F	VF	XF	Unc	BU
1991	—	—	—	—	7.00	—
1991 Proof	—	Value: 10.00				



X# 43 5 DOLLARS

26.3200 g., Copper-Nickel-Zinc, 38.95 mm. **Ruler:** Prince Leonard **Obv:** Crown over value on native design **Rev:** U.S. BGM-109 Cruise Guided Missile **Edge:** Reeded

Date	Mintage	F	VF	XF	Unc	BU
1991	—	—	—	—	7.00	—
1991 Proof	—	Value: 10.00				

X# 46 5 DOLLARS

26.3200 g., Copper-Nickel-Zinc, 38.95 mm. **Ruler:** Prince Leonard **Obv:** Crown over value on native design **Rev:** Aircraft Carrier - U.S.S. John F. Kennedy **Edge:** Reeded

Date	Mintage	F	VF	XF	Unc	BU
1991	—	—	—	—	7.00	—
1991 Proof	—	Value: 10.00				

X# 47 5 DOLLARS

26.3200 g., Copper-Nickel-Zinc, 38.95 mm. **Ruler:** Prince Leonard **Obv:** Crown over value on native design **Rev:** U.S. AIM-9 "Sidewinder" Guided Missile **Edge:** Reeded

Date	Mintage	F	VF	XF	Unc	BU
1991	—	—	—	—	7.00	—
1991 Proof	—	Value: 10.00				



X# 48 5 DOLLARS

26.3200 g., Copper-Nickel-Zinc, 38.95 mm. **Ruler:** Prince Leonard **Obv:** Crown over value on native design **Rev:** U.S. B-52 Stratofortress Jet Bomber **Edge:** Reeded

Date	Mintage	F	VF	XF	Unc	BU
1991	—	—	—	—	7.00	—
1991 Proof	—	Value: 10.00				



X# 49 5 DOLLARS

26.3200 g., Copper-Nickel-Zinc, 38.95 mm. **Ruler:** Prince Leonard **Obv:** Crown over value on native design **Rev:** Designer: U.S. M-163 Vulcan Cannon **Edge:** Reeded

Date	Mintage	F	VF	XF	Unc	BU
1991	—	—	—	—	7.00	—
1991 Proof	—	Value: 10.00				



X# 50 5 DOLLARS

26.3200 g., Copper-Nickel-Zinc, 38.95 mm. **Ruler:** Prince Leonard **Obv:** Crown over value on native design **Rev:** Woman's Armed Forces **Edge:** Reeded

Date	Mintage	F	VF	XF	Unc	BU
1991	—	—	—	—	7.00	—
1991 Proof	—	Value: 10.00				



X# 51 5 DOLLARS

26.3200 g., Copper-Nickel-Zinc, 38.95 mm. **Ruler:** Prince Leonard **Obv:** Crown over value on native design **Rev:** U.S. Infantry - Tow Missile **Edge:** Reeded

Date	Mintage	F	VF	XF	Unc	BU
1991	—	—	—	—	7.00	—
1991 Proof	—	Value: 10.00				



X# 52 5 DOLLARS

26.3200 g., Copper-Nickel-Zinc, 38.95 mm. **Ruler:** Prince Leonard **Obv:** Crown over value on native design **Rev:** U.S. F-14 Tomcat Jet Fighter **Edge:** Reeded

Date	Mintage	F	VF	XF	Unc	BU
1991	—	—	—	—	7.00	—
1991 Proof	—	Value: 10.00				



X# 53 5 DOLLARS

26.3200 g., Copper-Nickel-Zinc, 38.95 mm. **Ruler:** Prince Leonard **Obv:** Crown over value on native design **Rev:** U.S. M-60A3 Tank **Edge:** Reeded

Date	Mintage	F	VF	XF	Unc	BU
1991	—	—	—	—	7.00	—
1991 Proof	—	Value: 10.00				



X# 54 5 DOLLARS

26.3200 g., Copper-Nickel-Zinc, 38.95 mm. **Ruler:** Prince Leonard **Obv:** Crown over value on native design **Rev:** U.S. Army Mortar Squad **Edge:** Reeded

Date	Mintage	F	VF	XF	Unc	BU
1991	—	—	—	—	7.00	—
1991 Proof	—	Value: 10.00				



X# 55 5 DOLLARS

26.3200 g., Copper-Nickel-Zinc, 38.95 mm. **Ruler:** Prince Leonard **Obv:** Crown over value on native design **Rev:** U.S. "Dragon" Anti-tank Weapon **Edge:** Reeded

Date	Mintage	F	VF	XF	Unc	BU
1991	—	—	—	—	7.00	—
1991 Proof	—	Value: 10.00				



X# 56 5 DOLLARS

26.3200 g., Copper-Nickel-Zinc, 38.95 mm. **Ruler:** Prince Leonard **Obv:** Crown over value on native design **Rev:** U.S. F-16C "Fighting Falcon" Jet Fighter **Edge:** Reeded

Date	Mintage	F	VF	XF	Unc	BU
1991	—	—	—	—	7.00	—
1991 Proof	—	Value: 10.00				



X# 57 5 DOLLARS

26.3200 g., Copper-Nickel-Zinc, 38.95 mm. **Ruler:** Prince Leonard **Obv:** Crown over value on native design
Rev: U.S. Multi-launch Rocket System **Edge:** Reeded

Date	Mintage	F	VF	XF	Unc	BU
1991	—	—	—	—	7.00	—
1991 Proof	—	Value: 10.00				



X# 60 5 DOLLARS

26.3200 g., Copper-Nickel-Zinc, 38.95 mm. **Ruler:** Prince Leonard **Obv:** Crown over value on native design
Rev: U.S. F-15E "Strike Eagle" Jet Fighter **Edge:** Reeded

Date	Mintage	F	VF	XF	Unc	BU
1991	—	—	—	—	7.00	—
1991 Proof	—	Value: 10.00				



X# 63 5 DOLLARS

26.3200 g., Copper-Nickel-Zinc, 38.95 mm. **Ruler:** Prince Leonard **Obv:** Crown over value on native design
Rev: U.S. MIM-23 "Hawk" Surface to Air Guided Missile **Edge:** Reeded

Date	Mintage	F	VF	XF	Unc	BU
1991	—	—	—	—	7.00	—
1991 Proof	—	Value: 10.00				



X# 58 5 DOLLARS

26.3200 g., Copper-Nickel-Zinc, 38.95 mm. **Ruler:** Prince Leonard **Obv:** Crown over value on native design
Rev: Chemical warfare **Edge:** Reeded

Date	Mintage	F	VF	XF	Unc	BU
1991	—	—	—	—	7.00	—
1991 Proof	—	Value: 10.00				



X# 61 5 DOLLARS

26.3200 g., Copper-Nickel-Zinc, 38.95 mm. **Ruler:** Prince Leonard **Obv:** Crown over value on native design
Rev: U.S. M-1198 155mm Towed Howitzer **Edge:** Reeded

Date	Mintage	F	VF	XF	Unc	BU
1991	—	—	—	—	7.00	—
1991 Proof	—	Value: 10.00				



X# 64 5 DOLLARS

26.3200 g., Copper-Nickel-Zinc, 38.95 mm. **Ruler:** Prince Leonard **Obv:** Crown over value on native design
Rev: English AV-8B "Harrier" Jump Jet **Edge:** Reeded

Date	Mintage	F	VF	XF	Unc	BU
1991	—	—	—	—	7.00	—
1991 Proof	—	Value: 10.00				



X# 59 5 DOLLARS

26.3200 g., Copper-Nickel-Zinc, 38.95 mm. **Ruler:** Prince Leonard **Obv:** Crown over value on native design
Rev: Submarines, the "Silent Service" **Edge:** Reeded

Date	Mintage	F	VF	XF	Unc	BU
1991	—	—	—	—	7.00	—
1991 Proof	—	Value: 10.00				



X# 62 5 DOLLARS

26.3200 g., Copper-Nickel-Zinc, 38.95 mm. **Ruler:** Prince Leonard **Obv:** Crown over value on native design
Rev: Top Secret War **Edge:** Reeded

Date	Mintage	F	VF	XF	Unc	BU
1991	—	—	—	—	7.00	—
1991 Proof	—	Value: 10.00				



X# 65 5 DOLLARS

26.3200 g., Copper-Nickel-Zinc, 38.95 mm. **Ruler:** Prince Leonard **Obv:** Crown over value on native design
Rev: M-998 Hummer (HMMWV) **Edge:** Reeded

Date	Mintage	F	VF	XF	Unc	BU
1991	—	—	—	—	7.00	—
1991 Proof	—	Value: 10.00				



X# 66 5 DOLLARS

26.3200 g., Copper-Nickel-Zinc, 38.95 mm. **Ruler:** Prince Leonard **Obv:** Crown over value on native design **Rev:** U.S. Coast Guard Support **Edge:** Reeded

Date	Mintage	F	VF	XF	Unc	BU
1991	—	—	—	—	7.00	—
1991 Proof	—	Value: 10.00				



X# 67 5 DOLLARS

26.3200 g., Copper-Nickel-Zinc, 38.95 mm. **Ruler:** Prince Leonard **Obv:** Crown over value on native design **Rev:** U.S. FIM-91A "Stinger" Anti-aircraft Missile System **Edge:** Reeded

Date	Mintage	F	VF	XF	Unc	BU
1991	—	—	—	—	7.00	—
1991 Proof	—	Value: 10.00				



X# 68 5 DOLLARS

26.3200 g., Copper-Nickel-Zinc, 38.95 mm. **Ruler:** Prince Leonard **Obv:** Crown over value on native design **Rev:** U.S. F-18 "Hornet" Jet Fighter **Edge:** Reeded

Date	Mintage	F	VF	XF	Unc	BU
1991	—	—	—	—	7.00	—
1991 Proof	—	Value: 10.00				



X# 69 5 DOLLARS

26.3200 g., Copper-Nickel-Zinc, 38.95 mm. **Ruler:** Prince Leonard **Obv:** Crown over value on native design **Rev:** U.S. M-109 Self-propelled Howitzer **Edge:** Reeded

Date	Mintage	F	VF	XF	Unc	BU
1991	—	—	—	—	7.00	—
1991 Proof	—	Value: 10.00				



X# 70 5 DOLLARS

26.3200 g., Copper-Nickel-Zinc, 38.95 mm. **Ruler:** Prince Leonard **Obv:** Crown over value on native design **Rev:** U.S. Tactical Missile Systems (TACMS) **Edge:** Reeded

Date	Mintage	F	VF	XF	Unc	BU
1991	—	—	—	—	7.00	—
1991 Proof	—	Value: 10.00				



X# 71 5 DOLLARS

26.3200 g., Copper-Nickel-Zinc, 38.95 mm. **Ruler:** Prince Leonard **Obv:** Crown over value on native design **Rev:** U.S. Tiger Anti-tank Brigade **Edge:** Reeded

Date	Mintage	F	VF	XF	Unc	BU
1991	—	—	—	—	7.00	—
1991 Proof	—	Value: 10.00				



X# 72 5 DOLLARS

26.3200 g., Copper-Nickel-Zinc, 38.95 mm. **Ruler:** Prince Leonard **Obv:** Crown over value on native design **Rev:** U.S. AH-15 Hughes "Cobra" Helicopter ("Huey") **Edge:** Reeded

Date	Mintage	F	VF	XF	Unc	BU
1991	—	—	—	—	7.00	—
1991 Proof	—	Value: 10.00				



X# 73 5 DOLLARS

26.3200 g., Copper-Nickel-Zinc, 38.95 mm. **Ruler:** Prince Leonard **Obv:** Crown over value on native design **Rev:** Desert Patrol **Edge:** Reeded

Date	Mintage	F	VF	XF	Unc	BU
1991	—	—	—	—	7.00	—
1991 Proof	—	Value: 10.00				



X# 74 5 DOLLARS

26.3200 g., Copper-Nickel-Zinc, 38.95 mm. **Ruler:** Prince Leonard **Obv:** Crown over value on native design **Rev:** U.S. E-3 "Sentry" (AWACS) **Edge:** Reeded

Date	Mintage	F	VF	XF	Unc	BU
1991	—	—	—	—	7.00	—
1991 Proof	—	Value: 10.00				



X# 75 5 DOLLARS

26.3200 g., Copper-Nickel-Zinc, 38.95 mm. **Ruler:** Prince Leonard **Obv:** Crown over value on native design **Rev:** Coming Home **Edge:** Reeded

Date	Mintage	F	VF	XF	Unc	BU
1991	—	—	—	—	7.00	—
1991 Proof	—	Value: 10.00				

X# 76 20 DOLLARS

Gilt Copper-Nickel-Zinc, 38.95 mm. **Ruler:** Prince Leonard **Obv:** Crown over value on native design **Edge:** Reeded

Date	Mintage	F	VF	XF	Unc	BU
1991 Proof	—	Value: 15.00				



X# 77 20 DOLLARS

Bronze Gilt, 38.95 mm. **Ruler:** Prince Leonard **Obv:** Crown over value on native design **Rev:** U.S. F-117A Stealth Jet Fighter **Edge:** Reeded

Date	Mintage	F	VF	XF	Unc	BU
1991 Proof	—	Value: 15.00				

X# 82 20 DOLLARS

Bronze Gilt, 38.95 mm. **Ruler:** Prince Leonard **Obv:** Crown over value on native design **Rev:** U.S. F4-G Phantom "Wild Weasel" Jet Fighter **Edge:** Reeded

Date	Mintage	F	VF	XF	Unc	BU
1991 Proof	—	Value: 15.00				

X# 93 20 DOLLARS

Bronze Gilt, 38.95 mm. **Ruler:** Prince Leonard **Obv:** Crown over value on native design **Rev:** U.S. B-52 Stratofortress Jet Bomber **Edge:** Reeded

Date	Mintage	F	VF	XF	Unc	BU
1991 Proof	—	Value: 15.00				

X# 97 20 DOLLARS

Bronze Gilt, 38.95 mm. **Ruler:** Prince Leonard **Obv:** Crown over value on native design **Rev:** U.S. F-14 Tomcat Jet Fighter **Edge:** Reeded

Date	Mintage	F	VF	XF	Unc	BU
1991 Proof	—	Value: 15.00				

X# 101 20 DOLLARS

Bronze Gilt, 38.95 mm. **Ruler:** Prince Leonard **Obv:** Crown over value on native design **Rev:** U.S. F-16C "Fighting Falcon" Jet Fighter **Edge:** Reeded

Date	Mintage	F	VF	XF	Unc	BU
1991 Proof	—	Value: 15.00				

X# 105 20 DOLLARS

Bronze Gilt, 38.95 mm. **Ruler:** Prince Leonard **Obv:** Crown over value on other native design **Rev:** U.S. F-15E "Strike Eagle" Jet Fighter **Edge:** Reeded

Date	Mintage	F	VF	XF	Unc	BU
1991 Proof	—	Value: 15.00				

X# 109 20 DOLLARS

Bronze Gilt, 38.95 mm. **Ruler:** Prince Leonard **Obv:** Crown over value on native design **Rev:** English AV-8B "Harrier" Jump Jet **Edge:** Reeded

Date	Mintage	F	VF	XF	Unc	BU
1991 Proof	—	Value: 15.00				

X# 113 20 DOLLARS

Bronze Gilt, 38.95 mm. **Ruler:** Prince Leonard **Obv:** Crown over value on native design **Rev:** U.S. F-18 "Hornet" Jet Fighter **Edge:** Reeded

Date	Mintage	F	VF	XF	Unc	BU
1991 Proof	—	Value: 15.00				

X# 117 20 DOLLARS

Bronze Gilt, 38.95 mm. **Ruler:** Prince Leonard **Obv:** Crown over value on native design **Rev:** U.S. Hughes "Cobra" Helicopter ("Huey") **Edge:** Reeded

Date	Mintage	F	VF	XF	Unc	BU
1991 Proof	—	Value: 15.00				

X# 121 25 DOLLARS

31.1341 g., 0.9990 Silver 0.9999 oz. ASW, 38.95 mm. **Ruler:** Prince Leonard **Obv:** Crown over value on native design **Rev:** U.S. AH-64 Apache Attack Helicopter **Edge:** Reeded **Note:** Prev. X#76

Date	Mintage	F	VF	XF	Unc	BU
1991 Proof	—	Value: 55.00				

X# 122 25 DOLLARS

31.1341 g., 0.9990 Silver 0.9999 oz. ASW, 38.95 mm. **Ruler:** Prince Leonard **Obv:** Crown over value on native design **Rev:** U.S. F-117A Stealth Jet Fighter **Edge:** Reeded

Date	Mintage	F	VF	XF	Unc	BU
1991 Proof	—	Value: 47.50				

X# 123 25 DOLLARS

31.1341 g., 0.9990 Silver 0.9999 oz. ASW, 38.95 mm. **Ruler:** Prince Leonard **Obv:** Crown over value on native design **Rev:** U.S. M-551 Sheridan Tank **Edge:** Reeded

Date	Mintage	F	VF	XF	Unc	BU
1991 Proof	—	Value: 47.50				

X# 124 25 DOLLARS

31.1341 g., 0.9990 Silver 0.9999 oz. ASW, 38.95 mm. **Ruler:** Prince Leonard **Obv:** Crown over value on native design **Rev:** U.S. Airborne Troops **Edge:** Reeded

Date	Mintage	F	VF	XF	Unc	BU
1991 Proof	—	Value: 47.50				

X# 125 25 DOLLARS

31.1341 g., 0.9990 Silver 0.9999 oz. ASW, 38.95 mm. **Ruler:** Prince Leonard **Obv:** Crown over value on native design **Rev:** U.S. Patriot Missile Batteries **Edge:** Reeded

Date	Mintage	F	VF	XF	Unc	BU
1991 Proof	—	Value: 47.50				

X# 126 25 DOLLARS

31.1341 g., 0.9990 Silver 0.9999 oz. ASW, 38.95 mm. **Ruler:** Prince Leonard **Obv:** Crown over value on native design **Rev:** U.S. Marines **Edge:** Reeded

Date	Mintage	F	VF	XF	Unc	BU
1991 Proof	—	Value: 47.50				

X# 127 25 DOLLARS

31.1341 g., 0.9990 Silver 0.9999 oz. ASW, 38.95 mm. **Ruler:** Prince Leonard **Obv:** Crown over value on native design **Rev:** U.S. F4-G Phantom "Wild Weasel" Jet Fighter **Edge:** Reeded

Date	Mintage	F	VF	XF	Unc	BU
1991 Proof	—	Value: 47.50				

X# 128 25 DOLLARS

31.1341 g., 0.9990 Silver 0.9999 oz. ASW, 38.95 mm. **Ruler:** Prince Leonard **Obv:** Crown over value on native design **Rev:** U.S. Guided Missile Destroyer **Edge:** Reeded

Date	Mintage	F	VF	XF	Unc	BU
1991 Proof	—	Value: 47.50				

X# 129 25 DOLLARS

31.1341 g., 0.9990 Silver 0.9999 oz. ASW, 38.95 mm. **Ruler:** Prince Leonard **Obv:** Crown over value on native design **Rev:** U.S. MGM-52G Lance Guided Missile **Edge:** Reeded

Date	Mintage	F	VF	XF	Unc	BU
1991 Proof	—	Value: 47.50				

X# 130 25 DOLLARS

31.1341 g., 0.9990 Silver 0.9999 oz. ASW, 38.95 mm. **Ruler:** Prince Leonard **Obv:** Crown over value on native design **Rev:** Battleship U.S.S. Missouri **Edge:** Reeded

Date	Mintage	F	VF	XF	Unc	BU
1991 Proof	—	Value: 47.50				

X# 131 25 DOLLARS

31.1341 g., 0.9990 Silver 0.9999 oz. ASW, 38.95 mm. **Ruler:** Prince Leonard **Obv:** Crown over value on native design **Rev:** U.S. Bradley vehicle **Edge:** Reeded

Date	Mintage	F	VF	XF	Unc	BU
1991 Proof	—	Value: 47.50				

X# 132 25 DOLLARS

31.1341 g., 0.9990 Silver 0.9999 oz. ASW, 38.95 mm. **Ruler:** Prince Leonard **Obv:** Crown over value on native design **Rev:** U.S. A-6E Intruder Attack Jet **Edge:** Reeded

Date	Mintage	F	VF	XF	Unc	BU
1991 Proof	—	Value: 47.50				

X# 133 25 DOLLARS

31.1341 g., 0.9990 Silver 0.9999 oz. ASW, 38.95 mm. **Ruler:** Prince Leonard **Obv:** Crown over value on native design **Rev:** U.S. BGM-109 Cruise Guided Missile **Edge:** Reeded

Date	Mintage	F	VF	XF	Unc	BU
1991 Proof	—	Value: 47.50				

X# 134 25 DOLLARS

31.1341 g., 0.9990 Silver 0.9999 oz. ASW, 38.95 mm. **Ruler:** Prince Leonard **Obv:** Crown over value on native design **Rev:** U.S. M-1 Abrams Tank **Edge:** Reeded

Date	Mintage	F	VF	XF	Unc	BU
1991 Proof	—	Value: 47.50				

X# 135 25 DOLLARS

31.1341 g., 0.9990 Silver 0.9999 oz. ASW, 38.95 mm. **Ruler:** Prince Leonard **Obv:** Crown over value on native design **Rev:** U.S. A-10 Thunderbolt II "Warhog" Attack Jet **Edge:** Reeded

Date	Mintage	F	VF	XF	Unc	BU
1991 Proof	—	Value: 47.50				

X# 136 25 DOLLARS

31.1341 g., 0.9990 Silver 0.9999 oz. ASW, 38.95 mm. **Ruler:** Prince Leonard **Obv:** Crown over value on native design **Rev:** Aircraft Carrier - U.S.S. J.F. Kennedy **Edge:** Reeded

Date	Mintage	F	VF	XF	Unc	BU
1991 Proof	—	Value: 47.50				

X# 137 25 DOLLARS

31.1341 g., 0.9990 Silver 0.9999 oz. ASW, 38.95 mm. **Ruler:** Prince Leonard **Obv:** Crown over value on native design **Rev:** U.S. AIM-9 "Sidewinder" Guided Missile **Edge:** Reeded

Date	Mintage	F	VF	XF	Unc	BU
1991 Proof	—	Value: 47.50				

X# 138 25 DOLLARS

31.1341 g., 0.9990 Silver 0.9999 oz. ASW, 38.95 mm. **Ruler:** Prince Leonard **Obv:** Crown over value on native design **Rev:** U.S. B-52 Stratofortress Jet Bomber **Edge:** Reeded

Date	Mintage	F	VF	XF	Unc	BU
1991 Proof	—	Value: 47.50				

X# 139 25 DOLLARS

31.1341 g., 0.9990 Silver 0.9999 oz. ASW, 38.95 mm. **Ruler:** Prince Leonard **Obv:** Crown over value on native design **Rev:** U.S. M-163 Vulcan Cannon **Edge:** Reeded

Date	Mintage	F	VF	XF	Unc	BU
1991 Proof	—	Value: 47.50				

X# 140 25 DOLLARS

31.1341 g., 0.9990 Silver 0.9999 oz. ASW, 38.95 mm.
Ruler: Prince Leonard **Obv:** Crown over value on native design **Rev:** Woman's Armed Forces **Edge:** Reeded

Date	Mintage	F	VF	XF	Unc	BU
1991 Proof	—	Value: 47.50				

X# 141 25 DOLLARS

31.1341 g., 0.9990 Silver 0.9999 oz. ASW, 38.95 mm.
Ruler: Prince Leonard **Obv:** Crown over value on native design **Rev:** U.S. Infantry - Tow Missile **Edge:** Reeded

Date	Mintage	F	VF	XF	Unc	BU
1991 Proof	—	Value: 47.50				

X# 142 25 DOLLARS

31.1341 g., 0.9990 Silver 0.9999 oz. ASW, 38.95 mm.
Ruler: Prince Leonard **Obv:** Crown over value on native design **Rev:** U.S. F-14 Tomcat Jet Fighter **Edge:** Reeded

Date	Mintage	F	VF	XF	Unc	BU
1991 Proof	—	Value: 47.50				

X# 143 25 DOLLARS

31.1341 g., 0.9990 Silver 0.9999 oz. ASW, 38.95 mm.
Ruler: Prince Leonard **Obv:** Crown over value on native design **Rev:** U.S. M60A3 Tank **Edge:** Reeded

Date	Mintage	F	VF	XF	Unc	BU
1991 Proof	—	Value: 47.50				

X# 144 25 DOLLARS

31.1341 g., 0.9990 Silver 0.9999 oz. ASW, 38.95 mm.
Ruler: Prince Leonard **Obv:** Crown over value on native design **Rev:** U.S. Army Mortar Attack **Edge:** Reeded

Date	Mintage	F	VF	XF	Unc	BU
1991 Proof	—	Value: 47.50				

X# 145 25 DOLLARS

31.1341 g., 0.9990 Silver 0.9999 oz. ASW, 38.95 mm.
Ruler: Prince Leonard **Obv:** Crown over value on native design **Rev:** U.S. "Dragon" Anti-tank weapon **Edge:** Reeded

Date	Mintage	F	VF	XF	Unc	BU
1991 Proof	—	Value: 47.50				

X# 146 25 DOLLARS

31.1341 g., 0.9990 Silver 0.9999 oz. ASW, 38.95 mm.
Ruler: Prince Leonard **Obv:** Crown over value on native design **Rev:** U.S. F-16C "Fighting Falcon" Jet Fighter **Edge:** Reeded

Date	Mintage	F	VF	XF	Unc	BU
1991 Proof	—	Value: 47.50				

X# 147 25 DOLLARS

31.1341 g., 0.9990 Silver 0.9999 oz. ASW, 38.95 mm.
Ruler: Prince Leonard **Obv:** Crown over value on native design **Rev:** U.S. Multi-launch Rocket System **Edge:** Reeded

Date	Mintage	F	VF	XF	Unc	BU
1991 Proof	—	Value: 47.50				

X# 148 25 DOLLARS

31.1341 g., 0.9990 Silver 0.9999 oz. ASW, 38.95 mm.
Ruler: Prince Leonard **Obv:** Crown over value on native design **Rev:** Chemical warfare **Edge:** Reeded

Date	Mintage	F	VF	XF	Unc	BU
1991 Proof	—	Value: 47.50				

X# 149 25 DOLLARS

31.1341 g., 0.9990 Silver 0.9999 oz. ASW, 38.95 mm.
Ruler: Prince Leonard **Obv:** Crown over value on native design **Rev:** Submarines, the "Silent Service" **Edge:** Reeded

Date	Mintage	F	VF	XF	Unc	BU
1991 Proof	—	Value: 47.50				

X# 150 25 DOLLARS

31.1341 g., 0.9990 Silver 0.9999 oz. ASW, 38.95 mm.
Ruler: Prince Leonard **Obv:** Crown over value on native design **Rev:** U.S. F-15E "Strike Eagle" Jet Fighter **Edge:** Reeded

Date	Mintage	F	VF	XF	Unc	BU
1991 Proof	—	Value: 47.50				

X# 151 25 DOLLARS

31.1341 g., 0.9990 Silver 0.9999 oz. ASW, 38.95 mm.
Ruler: Prince Leonard **Obv:** Crown over value on native design **Rev:** U.S. M-1198 155mm Towed Howitzer **Edge:** Reeded

Date	Mintage	F	VF	XF	Unc	BU
1991 Proof	—	Value: 47.50				

X# 152 25 DOLLARS

31.1341 g., 0.9990 Silver 0.9999 oz. ASW, 38.95 mm.
Ruler: Prince Leonard **Obv:** Crown over value on native design **Rev:** Top Secret War **Edge:** Reeded

Date	Mintage	F	VF	XF	Unc	BU
1991 Proof	—	Value: 47.50				

X# 153 25 DOLLARS

31.1341 g., 0.9990 Silver 0.9999 oz. ASW, 38.95 mm.
Ruler: Prince Leonard **Obv:** Crown over value on native design **Rev:** U.S. MIM-23 "Hawk" Surface To Air Guided Missile **Edge:** Reeded

Date	Mintage	F	VF	XF	Unc	BU
1991 Proof	—	Value: 47.50				

X# 154 25 DOLLARS

31.1341 g., 0.9990 Silver 0.9999 oz. ASW, 38.95 mm.
Ruler: Prince Leonard **Obv:** Crown over value on native design **Rev:** English AV-8B "Harrier" Jump Jet **Edge:** Reeded

Date	Mintage	F	VF	XF	Unc	BU
1991 Proof	—	Value: 47.50				

X# 155 25 DOLLARS

31.1341 g., 0.9990 Silver 0.9999 oz. ASW, 38.95 mm.
Ruler: Prince Leonard **Obv:** Crown over value on native design **Rev:** U.S. M-998 "Hummer" (HMMWV) **Edge:** Reeded

Date	Mintage	F	VF	XF	Unc	BU
1991 Proof	—	Value: 47.50				

X# 156 25 DOLLARS

31.1341 g., 0.9990 Silver 0.9999 oz. ASW, 38.95 mm.
Ruler: Prince Leonard **Obv:** Crown over value on native design **Rev:** U.S. Coast Guard Support **Edge:** Reeded

Date	Mintage	F	VF	XF	Unc	BU
1991 Proof	—	Value: 47.50				

X# 157 25 DOLLARS

31.1341 g., 0.9990 Silver 0.9999 oz. ASW, 38.95 mm.
Ruler: Prince Leonard **Obv:** Crown over value on native design **Rev:** U.S. FIM-91A "Stinger" Anti-aircraft Missile System **Edge:** Reeded

Date	Mintage	F	VF	XF	Unc	BU
1991 Proof	—	Value: 47.50				

X# 158 25 DOLLARS

31.1341 g., 0.9990 Silver 0.9999 oz. ASW, 38.95 mm.
Ruler: Prince Leonard **Obv:** Crown over value on native design **Rev:** U.S. F-18 "Hornet" Jet Fighter **Edge:** Reeded

Date	Mintage	F	VF	XF	Unc	BU
1991 Proof	—	Value: 47.50				

X# 159 25 DOLLARS

31.1341 g., 0.9990 Silver 0.9999 oz. ASW, 38.95 mm.
Ruler: Prince Leonard **Obv:** Crown over value on native design **Rev:** U.S. M-109 Self-propelled Howitzer **Edge:** Reeded

Date	Mintage	F	VF	XF	Unc	BU
1991 Proof	—	Value: 47.50				

X# 160 25 DOLLARS

31.1341 g., 0.9990 Silver 0.9999 oz. ASW, 38.95 mm.
Ruler: Prince Leonard **Obv:** Crown over value on native design **Rev:** U.S. Tactical Missile Systems (TACMS) **Edge:** Reeded

Date	Mintage	F	VF	XF	Unc	BU
1991 Proof	—	Value: 47.50				

X# 161 25 DOLLARS

31.1341 g., 0.9990 Silver 0.9999 oz. ASW, 38.95 mm.
Ruler: Prince Leonard **Obv:** Crown over value on native design **Rev:** U.S. Tiger Anti-tank Brigade **Edge:** Reeded

Date	Mintage	F	VF	XF	Unc	BU
1991 Proof	—	Value: 47.50				

X# 162 25 DOLLARS

31.1341 g., 0.9990 Silver 0.9999 oz. ASW, 38.95 mm.
Ruler: Prince Leonard **Obv:** Crown over value on native design **Rev:** U.S. Hughes "Cobra" Helicopter ("Huey") **Edge:** Reeded

Date	Mintage	F	VF	XF	Unc	BU
1991 Proof	—	Value: 47.50				

X# 163 25 DOLLARS

31.1341 g., 0.9990 Silver 0.9999 oz. ASW, 38.95 mm.
Ruler: Prince Leonard **Obv:** Crown over value on native design **Rev:** Desert Patrol **Edge:** Reeded

Date	Mintage	F	VF	XF	Unc	BU
1991 Proof	—	Value: 47.50				

X# 164 25 DOLLARS

31.1341 g., 0.9990 Silver 0.9999 oz. ASW, 38.95 mm.
Ruler: Prince Leonard **Obv:** Crown over value on native design **Rev:** U.S. E-3 "Sentry" (AWACS) **Edge:** Reeded

Date	Mintage	F	VF	XF	Unc	BU
1991 Proof	—	Value: 47.50				

X# 165 25 DOLLARS

31.1341 g., 0.9990 Silver 0.9999 oz. ASW, 38.95 mm.
Ruler: Prince Leonard **Obv:** Crown over value on native design **Rev:** Coming Home **Edge:** Reeded

Date	Mintage	F	VF	XF	Unc	BU
1991 Proof	—	Value: 47.50				

World War II Series**X# 167 5 DOLLARS**

Copper-Nickel-Zinc, 39 mm. **Ruler:** Prince Leonard **Obv:** Crown over value on native design **Rev:** Air Battle of Britain **Edge:** Reeded

Date	Mintage	F	VF	XF	Unc	BU
1992	—	—	—	—	7.00	—

**X# 168 5 DOLLARS**

Copper-Nickel-Zinc, 39 mm. **Ruler:** Prince Leonard **Obv:** Crown over value on native design **Rev:** Sinking of the German battleship Bismark **Edge:** Reeded

Date	Mintage	F	VF	XF	Unc	BU
1992	—	—	—	—	7.00	—



X# 169 5 DOLLARS

Copper-Nickel-Zinc, 39 mm. **Ruler:** Prince Leonard
Obv: Crown over value on native design **Rev:** U.S.M.C. "Black Sheep" Squadron **Edge:** Reeded

Date	Mintage	F	VF	XF	Unc	BU
1992	—	—	—	—	7.00	—



X# 173 5 DOLLARS

Copper-Nickel-Zinc, 39 mm. **Ruler:** Prince Leonard
Obv: Crown over value on native design **Rev:** CBI Theatre - Flying Tigers **Edge:** Reeded

Date	Mintage	F	VF	XF	Unc	BU
1992	—	—	—	—	7.00	—



X# 177 5 DOLLARS

Copper-Nickel-Zinc, 39 mm. **Ruler:** Prince Leonard
Obv: Crown over value on native design **Rev:** Battle of Midway **Edge:** Reeded

Date	Mintage	F	VF	XF	Unc	BU
1992	—	—	—	—	7.00	—



X# 170 5 DOLLARS

Copper-Nickel-Zinc, 39 mm. **Ruler:** Prince Leonard
Obv: Crown over value on native design **Rev:** North African campaign **Edge:** Reeded

Date	Mintage	F	VF	XF	Unc	BU
1992	—	—	—	—	7.00	—



X# 174 5 DOLLARS

Copper-Nickel-Zinc, 39 mm. **Ruler:** Prince Leonard
Obv: Crown over value on native design **Rev:** Coast Guard Commando Raid **Edge:** Reeded

Date	Mintage	F	VF	XF	Unc	BU
1992	—	—	—	—	7.00	—



X# 171 5 DOLLARS

Copper-Nickel-Zinc, 39 mm. **Ruler:** Prince Leonard
Obv: Crown over value on native design **Rev:** Attack on Pearl Harbor **Edge:** Reeded

Date	Mintage	F	VF	XF	Unc	BU
1992	—	—	—	—	7.00	—



X# 175 5 DOLLARS

Copper-Nickel-Zinc, 39 mm. **Ruler:** Prince Leonard
Obv: Crown over value on native design **Rev:** Lt. Col. Doolittle's Air Raid on Tokyo **Edge:** Reeded

Date	Mintage	F	VF	XF	Unc	BU
1992	—	—	—	—	7.00	—



X# 180 5 DOLLARS

Copper-Nickel-Zinc, 39 mm. **Ruler:** Prince Leonard
Obv: Crown over value on native design **Rev:** Sting of the Mosquito Boats **Edge:** Reeded

Date	Mintage	F	VF	XF	Unc	BU
1992	—	—	—	—	7.00	—



X# 172 5 DOLLARS

Copper-Nickel-Zinc, 39 mm. **Ruler:** Prince Leonard
Obv: Crown over value on native design **Rev:** Battle of the North Atlantic **Edge:** Reeded

Date	Mintage	F	VF	XF	Unc	BU
1992	—	—	—	—	7.00	—



X# 176 5 DOLLARS

Copper-Nickel-Zinc, 39 mm. **Ruler:** Prince Leonard
Obv: Crown over value on native design **Rev:** Flying the "Hump" supplying China **Edge:** Reeded

Date	Mintage	F	VF	XF	Unc	BU
1992	—	—	—	—	7.00	—



X# 181 5 DOLLARS

Copper-Nickel-Zinc, 39 mm. **Ruler:** Prince Leonard
Obv: Crown over value on native design **Rev:** Battle for Burma **Edge:** Reeded

Date	Mintage	F	VF	XF	Unc	BU
1992	—	—	—	—	7.00	—



X# 182 5 DOLLARS

Copper-Nickel-Zinc, 39 mm. **Ruler:** Prince Leonard
Obv: Crown over value on native design **Rev:** Alaska at War **Edge:** Reeded

Date	Mintage	F	VF	XF	Unc	BU
1992	—	—	—	—	7.00	—



X# 186 5 DOLLARS

Copper-Nickel-Zinc, 39 mm. **Ruler:** Prince Leonard
Obv: Crown over value on native design **Rev:** Downing of Admiral Yamamoto **Edge:** Reeded

Date	Mintage	F	VF	XF	Unc	BU
1992	—	—	—	—	7.00	—



X# 189 5 DOLLARS

Copper-Nickel-Zinc, 39 mm. **Ruler:** Prince Leonard
Obv: Crown over value on native design **Rev:** U.S.M.C. landing on Leyte Island **Edge:** Reeded

Date	Mintage	F	VF	XF	Unc	BU
1992	—	—	—	—	7.00	—



X# 183 5 DOLLARS

Copper-Nickel-Zinc, 39 mm. **Ruler:** Prince Leonard
Obv: Crown over value on native design **Rev:** Air war over Europe **Edge:** Reeded

Date	Mintage	F	VF	XF	Unc	BU
1992	—	—	—	—	7.00	—



X# 187 5 DOLLARS

Copper-Nickel-Zinc, 39 mm. **Ruler:** Prince Leonard
Obv: Crown over value on native design **Rev:** Landing on the Marshall Islands **Edge:** Reeded

Date	Mintage	F	VF	XF	Unc	BU
1992	—	—	—	—	7.00	—



X# 190 5 DOLLARS

Copper-Nickel-Zinc, 39 mm. **Ruler:** Prince Leonard
Obv: Crown over value on native design **Rev:** Battle of Leyte Gulf **Edge:** Reeded

Date	Mintage	F	VF	XF	Unc	BU
1992	—	—	—	—	7.00	—



X# 184 5 DOLLARS

Copper-Nickel-Zinc, 39 mm. **Ruler:** Prince Leonard
Obv: Crown over value on native design **Rev:** Bombing Ploest Oil Refineries **Edge:** Reeded

Date	Mintage	F	VF	XF	Unc	BU
1992	—	—	—	—	7.00	—



X# 188 5 DOLLARS

Copper-Nickel-Zinc, 39 mm. **Ruler:** Prince Leonard
Obv: Crown over value on native design **Rev:** B-17 Flying Fortress forging victory **Edge:** Reeded

Date	Mintage	F	VF	XF	Unc	BU
1992	—	—	—	—	7.00	—



X# 191 5 DOLLARS

Copper-Nickel-Zinc, 39 mm. **Ruler:** Prince Leonard
Obv: Crown over value on native design **Rev:** Glider Landings in Normandy **Edge:** Reeded

Date	Mintage	F	VF	XF	Unc	BU
1992	—	—	—	—	7.00	—



X# 185 5 DOLLARS

Copper-Nickel-Zinc, 39 mm. **Ruler:** Prince Leonard
Obv: Crown over value on native design **Rev:** Battle of the Bismark Sea **Edge:** Reeded

Date	Mintage	F	VF	XF	Unc	BU
1992	—	—	—	—	7.00	—



X# 193 5 DOLLARS

Copper-Nickel-Zinc, 39 mm. **Ruler:** Prince Leonard



X# 192 5 DOLLARS

Copper-Nickel-Zinc, 39 mm. **Ruler:** Prince Leonard
Obv: Crown over value on native design **Rev:** Battle for Omaha Beach **Edge:** Reeded

Date	Mintage	F	VF	XF	Unc	BU
1992	—	—	—	—	7.00	—



X# 194 5 DOLLARS

Copper-Nickel-Zinc, 39 mm. **Ruler:** Prince Leonard
Obv: Crown over value on native design **Rev:** Battle of the Philippine Sea **Edge:** Reeded

Date	Mintage	F	VF	XF	Unc	BU
1992	—	—	—	—	7.00	—



X# 195 5 DOLLARS

Copper-Nickel-Zinc, 39 mm. **Ruler:** Prince Leonard
Obv: Crown over value on native design **Rev:** Break-out at Saint Lo, France **Edge:** Reeded

Date	Mintage	F	VF	XF	Unc	BU
1992	—	—	—	—	7.00	—



X# 196 5 DOLLARS

Copper-Nickel-Zinc, 39 mm. **Ruler:** Prince Leonard

Obv: Crown over value on native design **Rev:** Capture of Cherbourg **Edge:** Reeded

Date	Mintage	F	VF	XF	Unc	BU
1992	—	—	—	—	7.00	—



X# 197 5 DOLLARS

Copper-Nickel-Zinc, 39 mm. **Ruler:** Prince Leonard
Subject: World War II **Obv:** Crown over value on native design **Rev:** Bridge at Remagen **Edge:** Reeded

Date	Mintage	F	VF	XF	Unc	BU
1992	—	—	—	—	7.00	—



X# 198 5 DOLLARS

Copper-Nickel-Zinc, 39 mm. **Ruler:** Prince Leonard
Obv: Crown over value on native design **Rev:** Submarine Warfare in the Pacific **Edge:** Reeded

Date	Mintage	F	VF	XF	Unc	BU
1992	—	—	—	—	7.00	—



X# 199 5 DOLLARS

Copper-Nickel-Zinc, 39 mm. **Ruler:** Prince Leonard
Obv: Crown over value on native design **Rev:** Mustang Fighters Flying Cover on Bombay missions **Edge:** Reeded

Date	Mintage	F	VF	XF	Unc	BU
1992	—	—	—	—	7.00	—



X# 200 5 DOLLARS

Copper-Nickel-Zinc, 39 mm. **Ruler:** Prince Leonard
Obv: Crown over value on native design **Rev:** Battle for Monte Cassino in Italy **Edge:** Reeded

Date	Mintage	F	VF	XF	Unc	BU
1992	—	—	—	—	7.00	—



X# 201 5 DOLLARS

Copper-Nickel-Zinc, 39 mm. **Ruler:** Prince Leonard
Obv: Crown over value on native design **Rev:** Battered Bastards of Bastogne - General McAuliffe's reply of "Nuts!" **Edge:** Reeded

Date	Mintage	F	VF	XF	Unc	BU
1992	—	—	—	—	7.00	—



X# 202 5 DOLLARS

Copper-Nickel-Zinc, 39 mm. **Ruler:** Prince Leonard
Obv: Crown over value on native design **Rev:** Battle of the Bulge **Edge:** Reeded

Date	Mintage	F	VF	XF	Unc	BU
1992	—	—	—	—	7.00	—



X# 203 5 DOLLARS

Copper-Nickel-Zinc, 39 mm. **Ruler:** Prince Leonard

Obv: Crown over value on native design **Rev:** V-1 "buzz" bombs over Britain **Edge:** Reeded

Date	Mintage	F	VF	XF	Unc	BU
1992	—	—	—	—	7.00	—



X# 204 5 DOLLARS

Copper-Nickel-Zinc, 39 mm. **Ruler:** Prince Leonard **Obv:** Crown over value on native design **Rev:** General MacArthur's Return to the Philippine Islands **Edge:** Reeded

Date	Mintage	F	VF	XF	Unc	BU
1992	—	—	—	—	7.00	—



X# 205 5 DOLLARS

Copper-Nickel-Zinc, 39 mm. **Ruler:** Prince Leonard **Obv:** Crown over value on native design **Rev:** Fight for Iwo Jima - Flagraising on Mt. Suribachi **Edge:** Reeded

Date	Mintage	F	VF	XF	Unc	BU
1992	—	—	—	—	7.00	—



X# 206 5 DOLLARS

Copper-Nickel-Zinc, 39 mm. **Ruler:** Prince Leonard **Obv:** Crown over value on native design **Rev:** Landings on Okinawa **Edge:** Reeded

Date	Mintage	F	VF	XF	Unc	BU
1992	—	—	—	—	7.00	—



X# 207 5 DOLLARS

Copper-Nickel-Zinc, 39 mm. **Ruler:** Prince Leonard **Obv:** Crown over value on native design **Rev:** Russian and American troops link up at the Elbe River **Edge:** Reeded

Date	Mintage	F	VF	XF	Unc	BU
1992	—	—	—	—	7.00	—



X# 208 5 DOLLARS

Copper-Nickel-Zinc, 39 mm. **Ruler:** Prince Leonard **Obv:** Crown over value on native design **Rev:** Kamikaze - Flying Bomb **Edge:** Reeded

Date	Mintage	F	VF	XF	Unc	BU
1992	—	—	—	—	7.00	—



X# 209 5 DOLLARS

Copper-Nickel-Zinc, 39 mm. **Ruler:** Prince Leonard **Obv:** Crown over value on native design **Rev:** Search and Rescue Helicopter **Edge:** Reeded

Date	Mintage	F	VF	XF	Unc	BU
1992	—	—	—	—	7.00	—



X# 210 5 DOLLARS

Copper-Nickel-Zinc, 39 mm. **Ruler:** Prince Leonard

Obv: Crown over value on native design **Rev:** Releasing the Atomic Bomb - Euola Gay Mission **Edge:** Reeded

Date	Mintage	F	VF	XF	Unc	BU
1992	—	—	—	—	7.00	—



X# 211 5 DOLLARS

Copper-Nickel-Zinc, 39 mm. **Ruler:** Prince Leonard **Obv:** Crown over value on native design **Rev:** VJ Day - Surrender signing aboard U.S.S. Missouri **Edge:** Reeded

Date	Mintage	F	VF	XF	Unc	BU
1992	—	—	—	—	7.00	—



X# 212 5 DOLLARS

Copper-Nickel-Zinc, 39 mm. **Ruler:** Prince Leonard **Obv:** Crown over value on native design **Rev:** Liberty standing facing holding torch and shield **Edge:** Reeded

Date	Mintage	F	VF	XF	Unc	BU
ND(1992)	—	—	—	—	7.00	—

X# 257 10 DOLLARS

Brass, 44 mm. **Ruler:** Prince Leonard **Obv:** Crown over value on native design **Obv. Designer:** Hal Reed **Rev:** Air Battle of Britain **Edge:** Reeded

Date	Mintage	F	VF	XF	Unc	BU
ND(1995)	—	—	—	—	14.00	—

X# 258 10 DOLLARS

Brass, 44 mm. **Ruler:** Prince Leonard **Obv:** Crown over value on native design **Obv. Designer:** Hal Reed **Rev:** Sinking of the German battleship Bismark **Edge:** Reeded

Date	Mintage	F	VF	XF	Unc	BU
ND(1995)	—	—	—	—	14.00	—

X# 259 10 DOLLARS

Brass, 44 mm. **Ruler:** Prince Leonard **Obv:** Crown over value on native design **Obv. Designer:** Hal Reed **Rev:** U.S.M.C. "Black Sheep" Squadron **Edge:** Reeded

Date	Mintage	F	VF	XF	Unc	BU
ND(1995)	—	—	—	—	14.00	—

X# 260 10 DOLLARS

Brass, 44 mm. **Ruler:** Prince Leonard **Obv:** Crown over value on native design **Obv. Designer:** Hal Reed **Rev:** North African campaign **Edge:** Reeded

Date	Mintage	F	VF	XF	Unc	BU
ND(1995)	—	—	—	—	14.00	—

X# 261 10 DOLLARS

Brass, 44 mm. **Ruler:** Prince Leonard **Obv:** Crown over value on native design **Obv. Designer:** Hal Reed **Rev:** Attack on Pearl Harbor **Edge:** Reeded

Date	Mintage	F	VF	XF	Unc	BU
ND(1995)	—	—	—	—	14.00	—

X# 262 10 DOLLARS

Brass, 44 mm. **Ruler:** Prince Leonard **Obv:** Crown over value on native design **Obv. Designer:** Hal Reed **Rev:** Battle of the North Atlantic **Edge:** Reeded

Date	Mintage	F	VF	XF	Unc	BU
ND(1995)	—	—	—	—	14.00	—

X# 263 10 DOLLARS

Brass, 44 mm. **Ruler:** Prince Leonard **Obv:** Crown over value on native design **Obv. Designer:** Hal Reed **Rev:** CBI Theatre - Flying Tigers **Edge:** Reeded

Date	Mintage	F	VF	XF	Unc	BU
ND(1995)	—	—	—	—	14.00	—

X# 264 10 DOLLARS

Brass, 44 mm. **Ruler:** Prince Leonard **Obv:** Crown over value on native design **Obv. Designer:** Hal Reed **Rev:** Coast Guard Commando Raid **Edge:** Reeded

Date	Mintage	F	VF	XF	Unc	BU
ND(1995)	—	—	—	—	14.00	—

X# 265 10 DOLLARS

Brass, 44 mm. **Ruler:** Prince Leonard **Obv:** Crown over value on native design **Obv. Designer:** Hal Reed **Rev:** Lt. Col. Doolittle's Air Raid on Tokyo **Edge:** Reeded

Date	Mintage	F	VF	XF	Unc	BU
ND(1995)	—	—	—	—	14.00	—

X# 266 10 DOLLARS

Brass, 44 mm. **Ruler:** Prince Leonard **Obv:** Crown over value on native design **Obv. Designer:** Hal Reed **Rev:** Flying the "Hump" supplying China **Edge:** Reeded

Date	Mintage	F	VF	XF	Unc	BU
ND(1995)	—	—	—	—	14.00	—

X# 267 10 DOLLARS

Brass, 44 mm. **Ruler:** Prince Leonard **Obv:** Crown over value on native design **Obv. Designer:** Hal Reed **Rev:** Battle of Midway **Edge:** Reeded

Date	Mintage	F	VF	XF	Unc	BU
ND(1995)	—	—	—	—	14.00	—

X# 268 10 DOLLARS

Brass, 44 mm. **Ruler:** Prince Leonard **Obv:** Crown over value on native design **Obv. Designer:** Hal Reed **Rev:** Air Rescue at Sea **Edge:** Reeded

Date	Mintage	F	VF	XF	Unc	BU
ND(1995)	—	—	—	—	14.00	—

X# 269 10 DOLLARS

Brass, 44 mm. **Ruler:** Prince Leonard **Obv:** Crown over value on native design **Obv. Designer:** Hal Reed **Rev:** Battle of Guadalcanal **Edge:** Reeded

Date	Mintage	F	VF	XF	Unc	BU
ND(1995)	—	—	—	—	14.00	—

X# 270 10 DOLLARS

Brass, 44 mm. **Ruler:** Prince Leonard **Obv:** Crown over value on native design **Obv. Designer:** Hal Reed **Rev:** Sting of the Mosquito Boats **Edge:** Reeded

Date	Mintage	F	VF	XF	Unc	BU
ND(1995)	—	—	—	—	14.00	—

X# 271 10 DOLLARS

Brass, 44 mm. **Ruler:** Prince Leonard **Obv:** Crown over value on native design **Obv. Designer:** Hal Reed **Rev:** Battle for Burma **Edge:** Reeded

Date	Mintage	F	VF	XF	Unc	BU
ND(1995)	—	—	—	—	14.00	—

X# 272 10 DOLLARS

Brass, 44 mm. **Ruler:** Prince Leonard **Obv:** Crown over value on native design **Obv. Designer:** Hal Reed **Rev:** Alaska at war **Edge:** Reeded

Date	Mintage	F	VF	XF	Unc	BU
ND(1995)	—	—	—	—	14.00	—

X# 273 10 DOLLARS

Brass, 44 mm. **Ruler:** Prince Leonard **Obv:** Crown over value on native design **Obv. Designer:** Hal Reed **Rev:** Air war over Europe **Edge:** Reeded

Date	Mintage	F	VF	XF	Unc	BU
ND(1995)	—	—	—	—	14.00	—

X# 274 10 DOLLARS

Brass, 44 mm. **Ruler:** Prince Leonard **Obv:** Crown over value on native design **Obv. Designer:** Hal Reed **Rev:** Bombing Ploest Oil Refineries **Edge:** Reeded

Date	Mintage	F	VF	XF	Unc	BU
ND(1995)	—	—	—	—	14.00	—

X# 275 10 DOLLARS

Brass, 44 mm. **Ruler:** Prince Leonard **Obv:** Crown over value on native design **Obv. Designer:** Hal Reed **Rev:** Battle of the Bismark Sea **Edge:** Reeded

Date	Mintage	F	VF	XF	Unc	BU
ND(1995)	—	—	—	—	14.00	—

X# 276 10 DOLLARS

Brass, 44 mm. **Ruler:** Prince Leonard **Obv:** Crown over value on native design **Obv. Designer:** Hal Reed **Rev:** Downing of Admiral Yamamoto **Edge:** Reeded

Date	Mintage	F	VF	XF	Unc	BU
ND(1995)	—	—	—	—	14.00	—

X# 277 10 DOLLARS

Brass, 44 mm. **Ruler:** Prince Leonard **Obv:** Crown over value on native design **Obv. Designer:** Hal Reed **Rev:** Landing on the Marshall Islands **Edge:** Reeded

Date	Mintage	F	VF	XF	Unc	BU
ND(1995)	—	—	—	—	14.00	—

X# 278 10 DOLLARS

Brass, 44 mm. **Ruler:** Prince Leonard **Obv:** Crown over value on native design **Obv. Designer:** Hal Reed **Rev:** B-17 Flying Fortress forging victory **Edge:** Reeded

Date	Mintage	F	VF	XF	Unc	BU
ND(1995)	—	—	—	—	14.00	—

X# 279 10 DOLLARS

Brass, 44 mm. **Ruler:** Prince Leonard **Obv:** Crown over value on native design **Obv. Designer:** Hal Reed **Rev:** U.S.M.C. landing on Leyte Island **Edge:** Reeded

Date	Mintage	F	VF	XF	Unc	BU
ND(1995)	—	—	—	—	14.00	—

X# 280 10 DOLLARS

Brass, 44 mm. **Ruler:** Prince Leonard **Obv:** Crown over value on native design **Obv. Designer:** Hal Reed **Rev:** Battle of Leyte Gulf **Edge:** Reeded

Date	Mintage	F	VF	XF	Unc	BU
ND(1995)	—	—	—	—	14.00	—

X# 281 10 DOLLARS

Brass, 44 mm. **Ruler:** Prince Leonard **Obv:** Crown over value on native design **Obv. Designer:** Hal Reed **Rev:** Glider Landings in Normandy **Edge:** Reeded

Date	Mintage	F	VF	XF	Unc	BU
ND(1995)	—	—	—	—	14.00	—

X# 282 10 DOLLARS

Brass, 44 mm. **Ruler:** Prince Leonard **Obv:** Crown over value on native design **Obv. Designer:** Hal Reed **Rev:** Battle for Omaha Beach **Edge:** Reeded

Date	Mintage	F	VF	XF	Unc	BU
ND(1995)	—	—	—	—	14.00	—

X# 283 10 DOLLARS

Brass, 44 mm. **Ruler:** Prince Leonard **Obv:** Crown over value on native design **Obv. Designer:** Hal Reed **Rev:** Operation Overlord - D-Day Landings **Edge:** Reeded

Date	Mintage	F	VF	XF	Unc	BU
ND(1995)	—	—	—	—	14.00	—

X# 284 10 DOLLARS

Brass, 44 mm. **Ruler:** Prince Leonard **Obv:** Crown over value on native design **Obv. Designer:** Hal Reed **Rev:** Battle of the Philippine Sea **Edge:** Reeded

Date	Mintage	F	VF	XF	Unc	BU
ND(1995)	—	—	—	—	14.00	—

X# 285 10 DOLLARS

Brass, 44 mm. **Ruler:** Prince Leonard **Obv:** Crown over value on native design **Obv. Designer:** Hal Reed **Rev:** Break-out at Saint Lo, France **Edge:** Reeded

Date	Mintage	F	VF	XF	Unc	BU
ND(1995)	—	—	—	—	14.00	—

X# 286 10 DOLLARS

Brass, 44 mm. **Ruler:** Prince Leonard **Obv:** Crown over value on native design **Obv. Designer:** Hal Reed **Rev:** Capture of Cherbourg **Edge:** Reeded

Date	Mintage	F	VF	XF	Unc	BU
ND(1995)	—	—	—	—	14.00	—

X# 287 10 DOLLARS

Brass, 44 mm. **Ruler:** Prince Leonard **Obv:** Crown over value on native design **Obv. Designer:** Hal Reed **Rev:** Bridge at Remagen **Edge:** Reeded

Date	Mintage	F	VF	XF	Unc	BU
ND(1995)	—	—	—	—	14.00	—

X# 288 10 DOLLARS

Brass, 44 mm. **Ruler:** Prince Leonard **Obv:** Crown over value on native design **Obv. Designer:** Hal Reed **Rev:** Submarine Warfare in the Pacific **Edge:** Reeded

Date	Mintage	F	VF	XF	Unc	BU
ND(1995)	—	—	—	—	14.00	—

X# 289 10 DOLLARS

Brass, 44 mm. **Ruler:** Prince Leonard **Obv:** Crown over value on native design **Obv. Designer:** Hal Reed **Rev:** Mustang Fighters Flying Cover on bombing missions **Edge:** Reeded

Date	Mintage	F	VF	XF	Unc	BU
ND(1995)	—	—	—	—	14.00	—

X# 290 10 DOLLARS

Brass, 44 mm. **Ruler:** Prince Leonard **Obv:** Crown over value on native design **Obv. Designer:** Hal Reed **Rev:** Battle for Monte Cassino in Italy **Edge:** Reeded

Date	Mintage	F	VF	XF	Unc	BU
ND(1995)	—	—	—	—	14.00	—

X# 291 10 DOLLARS

Brass, 44 mm. **Ruler:** Prince Leonard **Obv:** Crown over value on native design **Obv. Designer:** Hal Reed **Rev:** Battered Bastards of Bastogne - General McAuliffe's reply of "Nuts!" **Edge:** Reeded

Date	Mintage	F	VF	XF	Unc	BU
ND(1995)	—	—	—	—	14.00	—

X# 292 10 DOLLARS

Brass, 44 mm. **Ruler:** Prince Leonard **Obv:** Crown over value on native design **Obv. Designer:** Hal Reed **Rev:** Battle of the Bulge **Edge:** Reeded

Date	Mintage	F	VF	XF	Unc	BU
ND(1995)	—	—	—	—	14.00	—

X# 293 10 DOLLARS

Brass, 44 mm. **Ruler:** Prince Leonard **Obv:** Crown over value on native design **Obv. Designer:** Hal Reed **Rev:** V-1 "buzz" bombs over Britain **Edge:** Reeded

Date	Mintage	F	VF	XF	Unc	BU
ND(1995)	—	—	—	—	14.00	—

X# 294 10 DOLLARS

Brass, 44 mm. **Ruler:** Prince Leonard **Obv:** Crown over value on native design **Obv. Designer:** Hal Reed **Rev:** General MacArthur's return to the Philippine Islands **Edge:** Reeded

Date	Mintage	F	VF	XF	Unc	BU
ND(1995)	—	—	—	—	14.00	—

X# 295 10 DOLLARS

Brass, 44 mm. **Ruler:** Prince Leonard **Obv:** Crown over value on native design **Obv. Designer:** Hal Reed **Rev:** Fight for Iwo Jima - Flagraising on Mt. Suribachi **Edge:** Reeded

Date	Mintage	F	VF	XF	Unc	BU
ND(1995)	—	—	—	—	14.00	—

X# 296 10 DOLLARS

Brass, 44 mm. **Ruler:** Prince Leonard **Obv:** Crown over value on native design **Obv. Designer:** Hal Reed **Rev:** Landings on Okinawa **Edge:** Reeded

Date	Mintage	F	VF	XF	Unc	BU
ND(1995)	—	—	—	—	14.00	—

X# 297 10 DOLLARS

Brass, 44 mm. **Ruler:** Prince Leonard **Obv:** Crown over value on native design **Obv. Designer:** Hal Reed **Rev:** Russian and American troops link up at the Elbe River **Edge:** Reeded

Date	Mintage	F	VF	XF	Unc	BU
ND(1995)	—	—	—	—	14.00	—

X# 298 10 DOLLARS

Brass, 44 mm. **Ruler:** Prince Leonard **Obv:** Crown over value on native design **Obv. Designer:** Hal Reed **Rev:** Kamikaze - Flying Bomb **Edge:** Reeded

Date	Mintage	F	VF	XF	Unc	BU
ND(1995)	—	—	—	—	14.00	—

X# 299 10 DOLLARS

Brass, 44 mm. **Ruler:** Prince Leonard **Obv:** Crown over value on native design **Obv. Designer:** Hal Reed **Rev:** Search and Rescue Helicopter **Edge:** Reeded

Date	Mintage	F	VF	XF	Unc	BU
1992	—	—	—	—	7.00	—
1992 Proof	—	Value: 10.00				

X# 300 10 DOLLARS

Brass, 44 mm. **Ruler:** Prince Leonard **Obv:** Crown over value on native design **Obv. Designer:** Hal Reed **Rev:** Releasing the Atomic Bomb - Enola Gay Mission **Edge:** Reeded

Date	Mintage	F	VF	XF	Unc	BU
1992	—	—	—	—	14.00	—
1992 Proof	—	Value: 10.00				

X# 301 10 DOLLARS

Brass, 44 mm. **Ruler:** Prince Leonard **Obv:** Crown over value on native design **Obv. Designer:** Hal Reed **Rev:** VJ Day - Surrender signing aboard the U.S.S. Missouri **Edge:** Reeded

Date	Mintage	F	VF	XF	Unc	BU
1992	—	—	—	—	14.00	—
1992 Proof	—	Value: 10.00				

X# 302 10 DOLLARS

Brass, 44 mm. **Ruler:** Prince Leonard **Obv:** Crown over value on native design **Obv. Designer:** Hal Reed **Rev:** Liberty standing facing holding torch and shield **Edge:** Reeded

Date	Mintage	F	VF	XF	Unc	BU
1992	—	—	—	—	14.00	—
1992 Proof	—	Value: 10.00				



X# 166 20 DOLLARS

Gilt Copper-Nickel-Zinc, 39 mm. **Ruler:** Prince Leonard **Obv:** Crown over value on native design **Rev:** Sinking of the U.S.S. Arizona **Legend:** STARS AND STRIPES FOREVER **Edge:** Reeded

Date	Mintage	F	VF	XF	Unc	BU
1991 Proof	—	Value: 27.50				

Fathers of Baseball Series



X# 213 5 DOLLARS

25.1000 g., Copper-Nickel-Zinc, 39 mm. **Ruler:**

Prince Leonard **Obv:** Bust of Alexander Cartwright facing **Obv. Designer:** Hal Reed **Rev:** Batter in diamond shaped frame **Edge:** Reeded

Date	Mintage	F	VF	XF	Unc	BU
1992	—	—	—	—	7.00	—
1992 Proof	—	Value: 10.00				

X# 213a 5 DOLLARS

31.1341 g., 0.9990 Silver 0.9999 oz. ASW, 39 mm. **Ruler:** Prince Leonard **Obv:** Bust of Alexander Cartwright facing **Obv. Designer:** Hal Reed **Rev:** Batter in diamond shaped frame **Edge:** Reeded

Date	Mintage	F	VF	XF	Unc	BU
1992 Proof	10,000	Value: 50.00				



X# 214 5 DOLLARS

25.1000 g., Copper-Nickel-Zinc, 39 mm. **Ruler:** Prince Leonard **Obv:** Bust of Henry Chadwick facing **Obv. Designer:** Hal Reed **Rev:** Baseball manual **Edge:** Reeded

Date	Mintage	F	VF	XF	Unc	BU
1992	—	—	—	—	7.00	—
1992 Proof	—	Value: 10.00				

X# 214a 5 DOLLARS

31.1341 g., 0.9990 Silver 0.9999 oz. ASW, 39 mm. **Ruler:** Prince Leonard **Obv:** Bust of Henry Chadwick facing **Obv. Designer:** Hal Reed **Rev:** Baseball manual **Edge:** Reeded

Date	Mintage	F	VF	XF	Unc	BU
1992 Proof	10,000	Value: 50.00				



X# 215 5 DOLLARS

25.1000 g., Copper-Nickel-Zinc, 39 mm. **Ruler:**

Prince Leonard **Obv:** Bust of Harry Wright facing 3/4 left **Obv. Designer:** Hal Reed **Rev:** Fielder in diamond frame **Edge:** Reeded

Date	Mintage	F	VF	XF	Unc	BU
1992	—	—	—	—	7.00	—
1992 Proof	—	Value: 10.00				

X# 215a 5 DOLLARS

31.1341 g., 0.9990 Silver 0.9999 oz. ASW, 39 mm. **Ruler:** Prince Leonard **Obv:** Bust of Harry Wright facing 3/4 left **Obv. Designer:** Hal Reed **Rev:** Fielder in diamond frame **Edge:** Reeded

Date	Mintage	F	VF	XF	Unc	BU
1992 Proof	10,000	Value: 50.00				



X# 216 5 DOLLARS

25.1000 g., Copper-Nickel-Zinc, 39 mm. **Ruler:** Prince Leonard **Obv:** Bust of Abner Doubleday facing 3/4 left **Obv. Designer:** Hal Reed **Rev:** Batter and catcher **Edge:** Reeded

Date	Mintage	F	VF	XF	Unc	BU
1992	—	—	—	—	7.00	—
1992 Proof	—	Value: 10.00				

X# 216a 5 DOLLARS

31.1341 g., 0.9990 Silver 0.9999 oz. ASW, 39 mm. **Ruler:** Prince Leonard **Obv:** Bust of Abner Doubleday facing 3/4 left **Obv. Designer:** Hal Reed **Rev:** Batter and catcher **Edge:** Reeded

Date	Mintage	F	VF	XF	Unc	BU
1992 Proof	10,000	Value: 50.00				



X# 217 5 DOLLARS

25.1000 g., Copper-Nickel-Zinc, 39 mm. **Ruler:**

Prince Leonard **Obv:** Bust of Albert Spaulding facing
Obv. Designer: Hal Reed **Rev:** Pitcher in diamond
 frame **Edge:** Reeded

Date	Mintage	F	VF	XF	Unc	BU	
1992	—	—	—	—	7.00	—	
1992 Proof	—	Value: 10.00					—

X# 217a 5 DOLLARS

31.1341 g., 0.9990 Silver 0.9999 oz. ASW, 39 mm.
Ruler: Prince Leonard **Obv:** Bust of Albert Spaulding
 facing **Obv. Designer:** Hal Reed **Rev:** Pitcher in
 diamond frame **Edge:** Reeded

Date	Mintage	F	VF	XF	Unc	BU	
1992 Proof	10,000	—	—	—	—	—	
		Value: 50.00					



X# 223 5 DOLLARS

Copper-Nickel, 39 mm. **Ruler:** Prince Leonard **Obv:**
 Baseball game **Obv. Designer:** Hal Reed **Rev:** Bust of
 Charles Comiskey facing 3/4 left **Edge:** Reeded

Date	Mintage	F	VF	XF	Unc	BU
1993	—	—	—	—	7.00	—



X# 224 5 DOLLARS

Copper-Nickel, 39 mm. **Ruler:** Prince Leonard **Obv:**
 Baseball game **Obv. Designer:** Hal Reed **Rev:** Bust of
 Adrian "Cap" Anson facing 3/4 left **Edge:** Reeded

Date	Mintage	F	VF	XF	Unc	BU
1993	—	—	—	—	7.00	—



X# 225 5 DOLLARS

Copper-Nickel, 39 mm. **Ruler:** Prince Leonard **Obv:**
 Baseball game **Obv. Designer:** Hal Reed **Rev:** Bust of
 Buck Ewing facing **Edge:** Reeded

Date	Mintage	F	VF	XF	Unc	BU
1993	—	—	—	—	7.00	—



X# 226 5 DOLLARS

Copper-Nickel, 39 mm. **Ruler:** Prince Leonard **Obv:**
 Baseball game **Obv. Designer:** Hal Reed **Rev:** Bust of
 W.A. "Candy" Cummings facing 3/4 right **Edge:** Reeded

Date	Mintage	F	VF	XF	Unc	BU
1993	—	—	—	—	7.00	—



X# 227 5 DOLLARS

Copper-Nickel, 39 mm. **Ruler:** Prince Leonard **Obv:**
 Baseball game **Obv. Designer:** Hal Reed **Rev:** Bust of
 Mike (King) Kelly facing **Edge:** Reeded

Date	Mintage	F	VF	XF	Unc	BU
1993	—	—	—	—	7.00	—



X# 228 5 DOLLARS

Copper-Nickel, 39 mm. **Ruler:** Prince Leonard **Obv:**
 Baseball game **Obv. Designer:** Hal Reed **Rev:** Bust of
 Charley Radbourne facing 3/4 left **Edge:** Reeded

Date	Mintage	F	VF	XF	Unc	BU
1993	—	—	—	—	7.00	—



X# 229 5 DOLLARS

Copper-Nickel, 39 mm. **Ruler:** Prince Leonard **Obv:**
 Baseball game **Obv. Designer:** Hal Reed **Rev:** Bust of
 Amos Rusie facing 3/4 left **Edge:** Reeded

Date	Mintage	F	VF	XF	Unc	BU
1993	—	—	—	—	7.00	—



X# 230 5 DOLLARS

Copper-Nickel, 39 mm. **Ruler:** Prince Leonard **Obv:** Baseball game **Obv. Designer:** Hal Reed **Rev:** Bust of Tommy McCarthy facing **Edge:** Reeded

Date	Mintage	F	VF	XF	Unc	BU
1993	—	—	—	—	7.00	—



X# 231 5 DOLLARS

Copper-Nickel, 39 mm. **Ruler:** Prince Leonard **Obv:** Baseball game **Obv. Designer:** Hal Reed **Rev:** Bust of Moses Walker facing **Edge:** Reeded

Date	Mintage	F	VF	XF	Unc	BU
1993	—	—	—	—	7.00	—



X# 232 5 DOLLARS

Copper-Nickel, 39 mm. **Ruler:** Prince Leonard **Obv:** Baseball game **Obv. Designer:** Hal Reed **Rev:** Bust of "Shoeless Joe" Jackson facing **Edge:** Reeded

Date	Mintage	F	VF	XF	Unc	BU
1993	—	—	—	—	7.00	—



X# 233 5 DOLLARS

Copper-Nickel, 39 mm. **Ruler:** Prince Leonard **Obv:** Baseball game **Obv. Designer:** Hal Reed **Rev:** Sideview bust of John Montgomery Ward - facing **Edge:** Reeded

Date	Mintage	F	VF	XF	Unc	BU
1993	—	—	—	—	7.00	—



X# 234 5 DOLLARS

Copper-Nickel, 39 mm. **Ruler:** Prince Leonard **Obv:** Baseball game **Obv. Designer:** Hal Reed **Rev:** Bust of Dan Brouthers facing slightly right **Edge:** Reeded

Date	Mintage	F	VF	XF	Unc	BU
1993	—	—	—	—	7.00	—



X# 235 5 DOLLARS

Copper-Nickel, 39 mm. **Ruler:** Prince Leonard **Obv:** Baseball game **Obv. Designer:** Hal Reed **Rev:** Bust of John McGraw facing 3/4 left **Edge:** Reeded

Date	Mintage	F	VF	XF	Unc	BU
1993	—	—	—	—	7.00	—



X# 236 5 DOLLARS

Copper-Nickel, 39 mm. **Ruler:** Prince Leonard **Obv:** Baseball game **Obv. Designer:** Hal Reed **Rev:** Bust of Time Keefe facing 3/4 left **Edge:** Reeded

Date	Mintage	F	VF	XF	Unc	BU
1993	—	—	—	—	7.00	—





X# 237 5 DOLLARS

Copper-Nickel, 39 mm. **Ruler:** Prince Leonard **Obv:** Baseball game **Obv. Designer:** Hal Reed **Rev:** Bust of Billy Sunday facing **Edge:** Reeded

Date	Mintage	F	VF	XF	Unc	BU
1993	—	—	—	—	7.00	—



X# 240 5 DOLLARS

Copper-Nickel, 39 mm. **Ruler:** Prince Leonard **Obv:** Baseball game **Obv. Designer:** Hal Reed **Rev:** Bust of Judge Landis facing slightly left **Edge:** Reeded

Date	Mintage	F	VF	XF	Unc	BU
1993	—	—	—	—	7.00	—



X# 238 5 DOLLARS

Copper-Nickel, 39 mm. **Ruler:** Prince Leonard **Obv:** Baseball game **Obv. Designer:** Hal Reed **Rev:** Bust of Billy Hamilton facing **Edge:** Reeded

Date	Mintage	F	VF	XF	Unc	BU
1993	—	—	—	—	7.00	—



X# 239 5 DOLLARS

Copper-Nickel, 39 mm. **Ruler:** Prince Leonard **Obv:** Baseball game **Obv. Designer:** Hal Reed **Rev:** Bust of Napoleon Lajoie facing **Edge:** Reeded

Date	Mintage	F	VF	XF	Unc	BU
1993	—	—	—	—	7.00	—

X# 242 5 DOLLARS

Copper-Nickel, 39 mm. **Ruler:** Prince Leonard **Obv:** Baseball game **Obv. Designer:** Hal Reed **Rev:** Bust of Jake Beckley facing slightly left **Edge:** Reeded

Date	Mintage	F	VF	XF	Unc	BU
1993	—	—	—	—	7.00	—



X# 218 100 DOLLARS

3.1134 g., 0.9990 Gold 0.1000 oz. AGW, 18 mm. **Ruler:** Prince Leonard **Obv:** Bust of Alexander Cartwright facing **Obv. Designer:** Hal Reed **Rev:** Batter in diamond shaped frame **Edge:** Reeded

Date	Mintage	F	VF	XF	Unc	BU
1992 Proof	—	—	—	—	Value: 175	—



X# 219 100 DOLLARS

3.1134 g., 0.9990 Gold 0.1000 oz. AGW, 18 mm. **Ruler:** Prince Leonard **Obv:** Bust of Henry Chadwick facing **Obv. Designer:** Hal Reed **Rev:** Baseball manual **Edge:** Reeded

Date	Mintage	F	VF	XF	Unc	BU
1992 Proof	—	—	—	—	Value: 175	—



X# 220 100 DOLLARS

3.1134 g., 0.9990 Gold 0.1000 oz. AGW, 18 mm. **Ruler:** Prince Leonard **Obv:** Bust of Harry Wright facing 3/4 left **Obv. Designer:** Hal Reed **Rev:** Fielder in diamond frame **Edge:** Reeded

Date	Mintage	F	VF	XF	Unc	BU
1992 Proof	—	—	—	—	Value: 175	—



X# 221 100 DOLLARS

3.1134 g., 0.9990 Gold 0.1000 oz. AGW, 18 mm. **Ruler:** Prince Leonard **Obv:** Bust of Abner Doubleday facing 3/4 left **Obv. Designer:** Hal Reed **Rev:** Batter and catcher **Edge:** Reeded

Date	Mintage	F	VF	XF	Unc	BU
1992 Proof	—	—	—	—	Value: 175	—

X# 222 100 DOLLARS

3.1134 g., 0.9990 Gold 0.1000 oz. AGW, 18 mm. **Ruler:** Prince Leonard **Obv:** Bust of Albert Spaulding facing **Obv. Designer:** Hal Reed **Rev:** Pitcher in diamond frame **Edge:** Reeded

Date	Mintage	F	VF	XF	Unc	BU
1992 Proof	—	—	—	—	Value: 175	—

ESSAIS



X# E4 5 DOLLARS

Bronze, 39 mm. **Ruler:** Prince Leonard **Subject:** Fathers of Baseball **Obv. Inscription:** "HALL REED" / serial # **Rev:** Batter in diamond shaped frame **Edge:** Reeded

Date	Mintage	F	VF	XF	Unc	BU
1992 Proof	500	Value: 40.00				



X# E5 5 DOLLARS

Bronze, 39 mm. **Ruler:** Prince Leonard **Subject:** Fathers of Baseball **Obv. Inscription:** "HALL REED" / serial # **Rev:** Baseball manual **Edge:** Reeded

Date	Mintage	F	VF	XF	Unc	BU
1992 Proof	500	Value: 40.00				



X# E6 5 DOLLARS

Bronze, 39 mm. **Ruler:** Prince Leonard **Subject:** Fathers of Baseball **Obv. Inscription:** "HALL REED" / serial # **Rev:** Fielder in diamond frame **Edge:** Reeded

Date	Mintage	F	VF	XF	Unc	BU
1992 Proof	—	Value: 40.00				



X# E7 5 DOLLARS

Bronze, 39 mm. **Ruler:** Prince Leonard **Subject:** Fathers of Baseball **Obv. Inscription:** "HALL REED" / serial # **Rev:** Batter and catcher **Edge:** Reeded

Date	Mintage	F	VF	XF	Unc	BU
1992 Proof	500	Value: 40.00				

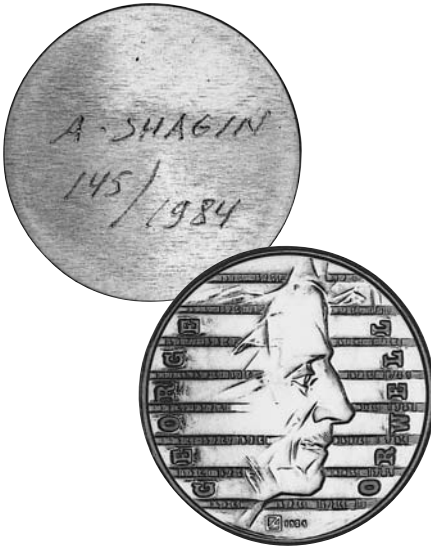

X# E1 25 DOLLARS

Copper, 39 mm. **Ruler:** Prince Leonard **Obv. Inscription:** A. SHAGIN / Serial # **Rev:** George Orwell

Date	Mintage	F	VF	XF	Unc	BU
1984 Proof	1,984	Value: 100				

X# E2 25 DOLLARS

31.1340 g., 0.9990 Silver 0.9999 oz. ASW, 39 mm. **Ruler:** Prince Leonard **Obv. Inscription:** A. SHAGIN / Serial # **Rev:** Head of George Orwell in profile right **Edge:** Reeded

Date	Mintage	F	VF	XF	Unc	BU
1984 Proof	—	Value: 250				

X# E3 25 DOLLARS

Bronze, 39 mm. **Ruler:** Prince Leonard **Obv. Inscription:** A. SHAGIN / Serial # **Rev:** Head of George Orwell in profile right **Edge:** Plain

Date	Mintage	F	VF	XF	Unc	BU
1984 Proof	40	Value: 200				

PATTERNS

#Pn1-Pn12 Commemorate the 75th Anniversary of World War I

X#	Date	Mintage	Identification	Mkt Val
PnA1	ND(1984)	—	5 Dollars. Brass. 25th Anniversary Moon Landing	—
Pn1	1993	—	10 Dollars. Brass. 44 mm. Sinking of the Lusitania	—
Pn2	1993	—	10 Dollars. Brass. 44 mm. Aerial Combat	—
Pn3	1993	—	10 Dollars. Brass. 44 mm. Trench Warfare	—
Pn4	1993	—	10 Dollars. Brass. 44 mm. Field Artillery	—
Pn5	1993	—	10 Dollars. Brass. 44 mm. Aerial Bombardment	—
Pn6	1993	—	10 Dollars. Brass. 44 mm. Manfred von Richofen, the "Red Barron"	—
Pn7	1993	—	10 Dollars. Brass. 44 mm. Tank	—
Pn8	1993	—	10 Dollars. Brass. 44 mm. Zeppelin Destroyed	—
Pn9	1993	—	10 Dollars. Brass. 44 mm. Naval Engagement	—
Pn10	1993	—	10 Dollars. Brass. 44 mm. Allied Artillery	—
Pn11	1993	—	10 Dollars. Brass. 44 mm. German Artillery	—
Pn12	1993	—	10 Dollars. Brass. 44 mm. Laurence of Arabia	—



Pn13	1997	—	5 Dollars. Copper-Nickel. 39 mm. Princess Diana	—
Pn14	2000	2	100 Dollars. 0.9990 Silver. X#305.	—

MINT SETS

X#	Date	Mintage	Identification	Issue Price	Mkt Val
XMS1	1977 (4)	—	X1-X4	—	9.00
XMS2	1984 (2)	1,984	X14, XE1	49.50	160

PROOF SETS

X#	Date	Mintage	Identification	Issue Price	Mkt Val
XPS1	1976 (5)	1,000	X1-X5	50.00	110
XPS2	1976 (4)	1,000	X1-X4	10.00	7.00
XPS3	1977 (6)	1,000	X1-X4, X7, X8	58.00	120
XPS4	1978 (6)	500	X1-X4, X7, X9	58.00	135

ICELAND

KINGDOM

MEDALLIC COINAGE



X# 1 2 KRONUR

20.0000 g., Bronze, 35.5 mm. **Subject:** 1000 Years Althing **Obv. Designer:** BB - Baldvin Bjornsson **Rev. Designer:** TM - Tryggvi Magnusson **Note:** Prev. KM#M1. Struck privately by the Saxon State Mint, Muldenhutten, Germany, at the instigation of a Parliamentary committee. Denominations on edges.

Date	Mintage	F	VF	XF	Unc	BU
1930	20,000	—	25.00	45.00	80.00	—
1930 With box	—	—	30.00	50.00	85.00	—



X# 2 5 KRONUR

20.0000 g., Silver, 35.5 mm. **Subject:** 1000 Years Althing **Obv. Designer:** BB - Baldvin Bjornsson **Rev. Designer:** GE - Gudmundur Einarsson **Note:** Prev. KM#M2.

Date	Mintage	F	VF	XF	Unc	BU
1930	10,000	—	50.00	80.00	150	—
1930 With box	—	—	60.00	90.00	160	—



X# 3 10 KRONUR

45.0000 g., Silver, 45 mm. **Subject:** 1000 Years Althing **Obv. Designer:** EJ - Einar Jonsson **Rev. Designer:** BB - Baldvin Bjornsson **Note:** Prev. KM#M3. FH stands for Friedrich Hornlein, the engraver. Struck privately by the Saxon State Mint, Muldenhutten, Germany, at the instigation of a Parliamentary committee.

Date	Mintage	F	VF	XF	Unc	BU
1930 FH	10,000	—	80.00	135	225	—
1930 With box	—	—	75.00	135	275	—

REPUBLIC

ECU COINAGE

Numex S.A., Madrid



X# 11 50 ECU

31.1030 g., 0.9990 Silver 0.9989 oz. ASW, 40 mm. **Obv:** Crowned supported arms **Rev:** Viking ship, seagull approaching **Rev. Legend:** ISLAND **Edge:** Plain

Date	Mintage	F	VF	XF	Unc	BU
1993 Proof	5,000	—	—	—	—	50.00

X# 12 500 ECU

31.1030 g., 0.7500 Gold 0.7500 oz. AGW, 40 mm. **Obv:** Crowned supported arms **Rev:** Viking ship, seagull approaching **Rev. Legend:** ISLAND **Edge:** Plain

Date	Mintage	F	VF	XF	Unc	BU
1993 Proof	250	—	—	—	—	1,200

**FANTASY
EURO PATTERNS**

X# Pn1a CEROS

Silver, 16.8 mm. **Obv:** Seal's head facing **Edge:** Plain

Date	Mintage	F	VF	XF	Unc	BU
2004 Proof	500	—	—	—	—	7.00



X# Pn1 CEROS

Copper Plated Steel, 16.8 mm. **Obv:** Seal's head facing **Rev:** Mushroom **Edge:** Plain

Date	Mintage	F	VF	XF	Unc	BU
2004	15,000	—	—	—	—	1.50
2004 Proof	5,000	—	—	—	—	2.50

X# Pn2a 2 CEROS

Silver, 18.5 mm. **Obv:** Two birds left **Rev:** Plants **Edge:** Plain

Date	Mintage	F	VF	XF	Unc	BU
2004 Proof	500	—	—	—	—	8.00



X# Pn2 2 CEROS

Copper Plated Steel, 18.5 mm. **Obv:** Two birds left **Rev:** Plants **Edge:** Plain

Date	Mintage	F	VF	XF	Unc	BU
2004	15,000	—	—	—	—	2.00
2004 Proof	5,000	—	—	—	—	3.00

X# Pn3a 5 CEROS

Silver, 20.7 mm. **Obv:** Wolf's head facing **Rev:** Plants **Edge:** Plain

Date	Mintage	F	VF	XF	Unc	BU
2004 Proof	500	—	—	—	—	10.00



X# Pn3 5 CEROS

Copper Plated Steel, 20.7 mm. **Obv:** Wolf's head facing **Rev:** Plants **Edge:** Plain

Date	Mintage	F	VF	XF	Unc	BU
2004	15,000	—	—	—	—	2.50
2004 Proof	5,000	—	—	—	—	3.50

X# Pn4a 10 CEROS

Silver, 19.3 mm. **Obv:** Viking **Rev:** Horse **Edge:** Plain

Date	Mintage	F	VF	XF	Unc	BU
2004 Proof	500	—	—	—	—	12.00



X# Pn4 10 CEROS

Goldine, 19.3 mm. **Obv:** Viking **Rev:** Horse **Edge:** Plain

Date	Mintage	F	VF	XF	Unc	BU
2004	15,000	—	—	—	—	3.00
2004 Proof	5,000	Value: 4.00				

X# Pn5a 20 CEROS

Silver, 22 mm. **Obv:** Mythical bust facing **Rev:** Horse head left at right **Edge:** Plain

Date	Mintage	F	VF	XF	Unc	BU
2004 Proof	500	Value: 14.00				



X# Pn5 20 CEROS

Goldine, 22 mm. **Obv:** Mythical bust facing **Rev:** Horse head left at right **Edge:** Plain

Date	Mintage	F	VF	XF	Unc	BU
2004	15,000	—	—	—	—	3.50
2004 Proof	5,000	Value: 5.00				

X# Pn6a 50 CEROS

Silver, 24.3 mm. **Obv:** Crescent moon and winged fairy **Rev:** Pony at right **Edge:** Plain

Date	Mintage	F	VF	XF	Unc	BU
2004 Proof	500	Value: 18.00				



X# Pn6 50 CEROS

Goldine, 24.3 mm. **Obv:** Crescent moon and winged fairy **Rev:** Pony at right **Edge:** Plain

Date	Mintage	F	VF	XF	Unc	BU
2004	15,000	—	—	—	—	4.00
2004 Proof	5,000	Value: 6.00				

X# Pn7a EUROP

Bi-Metallic Brass/Silver, 22.8 mm. **Obv:** Island Peak **Rev:** Denomination over map **Edge:** Plain

Date	Mintage	F	VF	XF	Unc	BU
2004 Proof	500	Value: 22.50				



X# Pn7 EUROP

Bi-Metallic Copper-Nickel center in Goldine ring, 22.8 mm. **Obv:** Island Peak **Rev:** Denomination over map **Edge:** Plain

Date	Mintage	F	VF	XF	Unc	BU
2004	15,000	—	—	—	—	6.00
2004 Proof	5,000	Value: 8.00				

X# Pn8a 2 EUROP

Bi-Metallic Silver/Brass, 25.7 mm. **Obv:** Bust of mythical male 3/4 left **Rev:** Denomination over map **Edge:** Plain

Date	Mintage	F	VF	XF	Unc	BU
2004 Proof	500	Value: 28.50				



X# Pn8 2 EUROP

Bi-Metallic Goldine center in Copper-Nickel ring, 25.7 mm. **Obv:** Bust of mythical male 3/4 left **Rev:** Denomination over map **Edge:** Plain

Date	Mintage	F	VF	XF	Unc	BU
2004	15,000	—	—	—	—	8.00
2004 Proof	5,000	Value: 10.00				

X# Pn9 5 EUROP

Tri-Metallic Copper center, Nickel ring, Brass outer ring, 36 mm. **Obv:** 3/4-length woman standing with shield facing **Edge:** Plain

Date	Mintage	F	VF	XF	Unc	BU
2004 Proof	5,000	Value: 12.50				

X# Pn9a 5 EUROP

Silver **Obv:** 3/4-length woman standing with shield facing **Edge:** Plain

Date	Mintage	F	VF	XF	Unc	BU
2004 Proof	500	Value: 45.00				

PIEFORTS

X#	Date	Mintage	Identification	Mkt Val
P1	2004	500	5 Europ. Silver. X#Pn9a.	60.00

MINT SETS

X#	Date	Mintage	Identification	Issue Price	Mkt Val
XMS1	1930 (3)	—	XM1-XM3	—	450
XMS1	1930 (3)	—	With case of issue	—	525
a					
XMS2	2004 (8)	1,500	X#Pn1-Pn8	—	30.00

PROOF SETS

X#	Date	Mintage	Identification	Issue Price	Mkt Val
XPS1	2004 (9)	5,000	X#Pn1-Pn9	—	50.00
XPS2	2004 (9)	500	X#Pn1a-Pn9a	—	165

INDIA-INDEPENDENT KINGDOMS

KUTCH

KINGDOM

MEDALLIC COINAGE

In the last years of its coinage history, Kutch struck some non-circulating coins which state denomination. At least one was a pattern which wasn't approved for circulation strikes and the others were probably presentation pieces.

X# M1 2-1/2 KORI

6.9350 g., 0.9370 Silver 0.2089 oz. ASW **Ruler:** Madanasinghji VS2004-2005 / 1947-1948AD

Date	Mintage	VG	F	VF	XF	Unc
VS1984 Rare	—	—	—	—	—	—
VS1984 Rare	—	—	—	—	—	—



X# M2 5 KORI

Silver **Ruler:** Madanasinghji VS2004-2005 / 1947-1948AD **Obv:** Small bust of Khengarji III left **Rev:** Inscription: George V...

Date	Mintage	VG	F	VF	XF	Unc
VS1985	—	—	—	—	450	650



X# M3 5 KORI

Silver **Ruler:** Madanasinghji VS2004-2005 / 1947-1948AD **Obv:** Large bust of Khengarji III left **Rev:** Inscription: George V

Date	Mintage	VG	F	VF	XF	Unc
VS1985	—	—	—	—	450	650



X# M4 10 KORI

Silver **Ruler:** Madanasinghji VS2004-2005 / 1947-1948AD

Date	Mintage	VG	F	VF	XF	Unc
VS1998/1941 Rare	—	—	—	—	—	—

X# M4a 10 KORI

Gold **Ruler:** Madanasinghji VS2004-2005 / 1947-1948AD

Date	Mintage	Good	VG	F	VF	XF
VS1998/1941 Rare	—	—	—	—	—	—



X# M6 10 KORI

Silver **Ruler:** Madanasinghji VS2004-2005 / 1947-1948AD **Obv:** Small bust of Khengarji III left

Date	Mintage	VG	F	VF	XF	Unc
VS1998/1942 Rare	—	—	—	—	—	—

X# M6a 10 KORI

Gold **Ruler:** Madanasinghji VS2004-2005 / 1947-1948AD **Obv:** Small bust of Khengarji III left

Date	Mintage	VG	F	VF	XF	Unc
VS1998/1942 Rare	—	—	—	—	—	—

X# M7 GOLD KORI

7.3600 g., Gold **Ruler:** Madanasinghji VS2004-2005 / 1947-1948AD **Subject:** Coronation of Madanasinghji

Date	Mintage	VG	F	VF	XF	Unc
VS2004/1947	—	—	—	—	550	750

X# M9 GOLD KORI

7.3600 g., Gold **Ruler:** Pragmalji III & Maharani Pritidevi VS2048- / 1991AD- **Subject:** Coronation of Pragmalji III and Maharani Pritidevi

Date	Mintage	VG	F	VF	XF	Unc
VS2048/1991	—	—	—	—	500	700



X# M8 MOHUR

18.7300 g., Gold **Ruler:** Madanasinghji VS2004-2005 / 1947-1948AD **Subject:** Coronation of Maharani Pritidevi **Rev:** Turreted gateway

Date	Mintage	VG	F	VF	XF	Unc
VS2004/1947	30	—	—	—	2,500	3,500

MARATHA CONFEDERACY

INDEPENDENT KINGDOM

TRADE COINAGE



X# T1 DUCAT

Gold **Obv:** Two female deities with trident between **Rev:** Siva standing **Note:** Imitation of Venetian Ducat.

Date	Mintage	Good	VG	F	VF	XF
ND(1600)	—	—	—	375	475	750

SIKH EMPIRE

EMPIRE

FANTASY COINAGE



X# 1 PAISA

Copper **Note:** Once thought to be a pattern it is now considered a contemporary fantasy.

Date	Mintage	F	VF	XF	Unc	BU
1830	—	—	15.00	25.00	—	—

TRIPURA

KINGDOM

MEDALLIC COINAGE



X# 7 RUPEE

Silver, 30.6 mm. **Ruler:** Vira Vikrama Kishore Manikya TE1333-1357 / 1923-1947AD **Obv:** Bust of Vira Vikrama Kishore left **Rev:** Rampant lion left **Edge:** Milled **Note:** 11.30-11.90 grams. Varieties exist. Prev. KM#406.

Date	Mintage	VG	F	VF	XF	Unc
TE1337(1930)	—	30.00	60.00	100	185	350



X# 8 RUPEE

Silver, 29.6 mm. **Ruler:** Vira Vikrama Kishore Manikya TE1333-1357 / 1923-1947AD **Obv:** Rampant lion left **Rev. Legend:** With "Sri Srimati Maharani Kanchan Prabha Maha Devi" **Edge:** Milled **Note:** Prev. KM#409.

Date	Mintage	VG	F	VF	XF	Unc
TE1338(1931)	—	55.00	100	170	375	600
TE1341(1934)	—	27.50	55.00	75.00	180	300

X# 9 RUPEE

Silver **Ruler:** Vira Vikrama Kishore Manikya TE1333-1357 / 1923-1947AD **Rev. Legend:** With "Queen Kirti Mani" **Note:** Prev. KM#408.

Date	Mintage	VG	F	VF	XF	Unc
TE1341(1934)	—	75.00	170	250	600	1,050

X# 5 MOHUR

11.5000 g., Gold **Ruler:** Virendra Kishore Manikya TE1319-1333 / 1909-1923AD **Rev. Legend:** With "Queen Prabhavati" **Edge:** Milled **Note:** Prev. KM#396.

Date	Mintage	VG	F	VF	XF	Unc
TE1319(1909)	—	—	—	1,200	1,500	1,800
Rare						

X# 6 MOHUR

Gold **Ruler:** Virendra Kishore Manikya TE1319-1333 / 1909-1923AD **Rev. Legend:** With "Queen Jivankumari Devi" **Edge:** Milled **Note:** Prev. KM#397.

Date	Mintage	Good	VG	F	VF	XF
TE1319 (1909)	—	—	—	—	1,200	1,500
Rare						

X# 10 MOHUR

11.5000 g., Gold **Ruler:** Vira Vikrama Kishore Manikya TE1333-1357 / 1923-1947AD **Obv:** Rampant lion left **Rev. Legend:** With "Sri Srimati Maharani Kanchan Prabha Maha Devi" **Edge:** Milled **Note:** Prev. KM#412.

Date	Mintage	VG	F	VF	XF	Unc
TE1341 (1934)	—	—	—	—	1,350	2,000

INDIA- PRINCELY STATES

AWADH

KINGDOM

MEDALLIC COINAGE



X# 1 NON-DENOMINATED

78.3300 g., Silver Cast, 69 mm. **Subject:** Ghazi ud-Din Haider Coronation **Note:** Illustration reduced.

Date	Mintage	F	VF	XF	Unc	BU
AH1234(1819)	—	—	850	1,650	2,250	—

Note: This is the last copy struck, originals are very rare.

BAHAWALPUR

PRINCELY STATE

MEDALLIC COINAGE



X# M10 NAZARANA RUPEE

12.3000 g., Silver, 29 mm. **Ruler:** Sir Sadiq Muhammad Khan V AH1325-1365 / 1907-1947AD **Obv:** Bust of Muhammad Bahawal Khan V left **Rev:** Ornate helmeted arms **Note:** Design prepared for the nawab by Spink & Son Ltd., London. Prev. Y#10.

Date	Mintage	VG	F	VF	XF	Unc
AH1343 (1925)	—	—	—	300	500	1,150



X# M11 ASHRAFI

7.0000 g., Gold, 22.5 mm. **Ruler:** Sir Sadiq Muhammad Khan V AH1325-1365 / 1907-1947AD **Obv:** Bust of Muhammad Bahawal Khan V left **Rev:** Ornate helmeted arms **Note:** Fr. #1030. Design prepared for the nawab by Spink & Son Ltd., London. Prev. Y#11.

Date	Mintage	VG	F	VF	XF	Unc
AH1343 (1925)	—	—	—	650	1,150	1,650

X# M11b ASHRAFI

Silver, 22.5 mm. **Ruler:** Sadiq Muhammad Khan V AH1325-65 / 1907-47AD **Obv:** Bust of Muhammad Bahawal Khan V left **Rev:** Ornate helmeted arms **Note:** Design prepared for the nawab by Spink & Son Ltd., London. Prev. Y#11b.

Date	Mintage	F	VF	XF	Unc	BU
AH1343 (1925)	—	—	—	—	—	—
Prooflike; Rare						

BARODA

**PRINCELY STATE
MILLED COINAGE**



X# M40 1/3 MOHUR

Gold, 18 mm. **Ruler:** Pratap Singh VS1995-2008 / 1938-1951AD **Obv:** Bust of Pratap Singh right **Note:** Weight varies: 2.07-2.13 grams. Prev. Y#40.

Date	Mintage	F	VF	XF	Unc	BU
VS1995 (1938)	—	—	1,800	3,000	5,000	—



X# M41 MOHUR

Gold, 21 mm. **Ruler:** Pratap Singh VS1995-2008 / 1938-1951AD **Obv:** Bust of Pratap Singh right **Note:** Weight varies: 6.20-6.40 grams. Prev. Y#41.

Date	Mintage	F	VF	XF	Unc	BU
VS1995 (1938)	—	—	2,000	3,200	5,250	—

BHADRANATH

**STATE
MEDALLIC COINAGE**

X# 1 1/2 MOHUR

Date	Mintage	F	VF	XF	Unc	BU
1872	Rare	—	—	—	—	—

X# 2 MOHUR

Date	Mintage	F	VF	XF	Unc	BU
1872	Rare	—	—	—	—	—

BIKANIR

**PRINCELY STATE
MEDALLIC COINAGE**



X# M1 NAZARANA RUPEE

12.9000 g., Silver **Ruler:** Ganga Singh VS1944-1999 / 1887-1942AD **Subject:** 50th Anniversary of Reign **Obv:** Bust of Ganga Singh facing **Rev:** Crowned monogram **Note:** Prev. KM#73.

Date	Mintage	F	VF	XF	Unc	BU
VS1994(1937)	—	—	30.00	50.00	85.00	200
VS1994(1937)	—	—	—	—	30.00	70.00
Restrike; Prooflike						

X# M1a NAZARANA RUPEE

Gold **Ruler:** Ganga Singh VS1944-1999 / 1887-1942AD **Subject:** 50th Anniversary of Reign **Obv:** Bust of Ganga Singh facing **Rev:** Crowned monogram

Date	Mintage	VG	F	VF	XF	Unc
VS1994 (1937)	—	—	—	—	—	—
Prooflike; Rare						

X# M2a NAZARANA 1/2 MOHUR

4.4000 g., Silver **Ruler:** Ganga Singh VS1944-1999 / 1887-1942AD **Subject:** 50th Anniversary of Reign **Obv:** Bust of Ganga Singh facing **Rev:** Crowned monogram **Note:** Prev. KM#74a.

Date	Mintage	F	VF	XF	Unc	BU
VS1994(1937)	—	—	—	—	85.00	—
Restrike; Prooflike						



X# M2 NAZARANA 1/2 MOHUR

4.4000 g., Gold, 17 mm. **Ruler:** Ganga Singh VS1944-1999 / 1887-1942AD **Subject:** 50th Anniversary of Reign **Obv:** Bust of Ganga Singh facing **Rev:** Crowned monogram **Note:** Prev. KM#74.

Date	Mintage	VG	F	VF	XF	Unc
VS1994(1937)	—	—	—	350	550	950
VS1994(1937)	—	—	—	—	—	650
Restrike; Prooflike						

X# M3a NAZARANA MOHUR

Silver **Ruler:** Ganga Singh VS1944-1999 / 1887-1942AD **Subject:** 50th Anniversary of Reign **Obv:** Bust of Ganga Singh facing **Rev:** Crowned monogram **Note:** Prev. KM#75a.

Date	Mintage	F	VF	XF	Unc	BU
VS1994(1937)	—	—	—	—	85.00	—
Restrike; Prooflike						



X# M3 NAZARANA MOHUR

Gold **Ruler:** Ganga Singh VS1944-1999 / 1887-1942AD **Subject:** 50th Anniversary of Reign **Obv:** Bust of Ganga Singh facing **Rev:** Crowned monogram **Note:** Prev. KM#75.

Date	Mintage	VG	F	VF	XF	Unc
VS1994(1937)	—	—	—	750	1,250	1,850
VS1994(1937)	—	—	—	—	—	1,450
Restrike; Prooflike						

X# M4 NAZARANA MOHUR

8.6800 g., Gold **Ruler:** Sadul Singh AH1361-1367 / 1942-1947AD **Subject:** 50th Anniversary of Reign **Obv:** Bust of Ganga Singh facing **Rev:** Crowned monogram

Date	Mintage	VG	F	VF	XF	Unc
VS1999 (1942)	—	—	—	—	3,750	6,750

COOCH BEHAR

**BRITISH
PROTECTORATE
MEDALLIC COINAGE**

X# M7 NAZARANA 1/2 RUPEE

4.7000 g., Silver **Ruler:** Raja Rajendra Narayan SE1833-1835 / 1911-1913AD **Obv:** Arms **Note:** Prev. KM#195.

Date	Mintage	F	VF	XF	Unc	BU
CB402(1912)	1,001	85.00	175	300	500	—

X# M9 NAZARANA 1/2 RUPEE

4.7000 g., Silver **Ruler:** Jitendra Narayan SE1835-1844 / 1913-1922AD **Obv:** Arms **Note:** Prev. KM#210.

Date	Mintage	F	VF	XF	Unc	BU
CB404(1914)	1,004	85.00	175	300	500	—



X# M11 NAZARANA 1/2 RUPEE

5.4000 g., Silver, 22 mm. **Ruler:** Jagaddipendra Narayan SE1844-1871 / 1922-1949AD **Obv:** Arms **Note:** Prev. KM#225.

Date	Mintage	F	VF	XF	Unc	BU
CB413(1923)	—	75.00	150	275	475	—



X# M8 NAZARANA MOHUR

8.5000 g., Gold **Ruler:** Raja Rajendra Narayan SE1833-1835 / 1911-1913AD **Obv:** Arms **Note:** Prev. KM#200.

Date	Mintage	F	VF	XF	Unc	BU
CB402(1912)	100	—	—	6,500	10,000	14,500



X# M10 NAZARANA MOHUR

8.0000 g., Gold **Ruler:** Jitendra Narayan SE1835-1844 / 1913-1922AD **Obv:** Arms **Note:** Prev. KM#215.

Date	Mintage	F	VF	XF	Unc	BU
CB404(1914)	100	—	—	6,500	10,000	14,500

X# M13 NAZARANA MOHUR

8.0000 g., Gold **Ruler:** Jagaddipendra Narayan
SE1844-1871 / 1922-1949AD

Date	Mintage	F	VF	XF	Unc	BU
CB413 (1923)	Rare					

X# M12 NAZARANA MOHUR

8.7000 g., Gold **Ruler:** Jagaddipendra Narayan
SE1844-1871 / 1922-1949AD **Obv:** Arms **Note:** Prev. KM#230.

Date	Mintage	F	VF	XF	Unc	BU
CB413 (1923)				6,500	10,000	14,500



X# M2 NAZARANA RUPEE

8.9100 g., Silver, 24 mm. **Ruler:** Harindar Singh **Obv:** Bust of Harindar Singh left **Rev:** Arms **Note:** Prev. KM#M2.

Date	Mintage	F	VF	XF	Unc	BU
1941				2,250	3,750	

X# M10 5 RUPEES

58.0000 g., Silver, 51 mm. **Ruler:** Harindar Singh
Note: Previous KM#10.

Date	Mintage	F	VF	XF	Unc	BU
1941	Unique					

Note: Baldwin's Auction 40, 5-05, about XF realized approximately \$8400.



X# M2 NAZARANA RUPEE

Silver, 30 mm. **Ruler:** Ranbir Singh VS1943 - / 1886
- AD **Subject:** 50th anniversary of reign **Obv:** Persian inscription **Rev:** Persian inscription **Note:** Weight varies: 10.7 - 11.6 grams; countermarked with "1".

Date	Mintage	Good	VG	F	VF	XF
VS1993 (1937)		70.00	150	270	525	950

DATIA

BRITISH PROTECTORATE

MEDALLIC COINAGE



X# 1 NAZARANA 1/2 MOHUR

Gold **Ruler:** Govind Singh 1907-1948AD **Obv:** Bust of Govind Singh 3/4 right **Rev:** Arms **Note:** Prev. KM#M1. Weight varies: 5.35-5.78 grams.

Date	Mintage	F	VF	XF	Unc	BU
ND(ca. 1940s)			1,650	2,750		



X# M3 NAZARANA 1/3 MOHUR

Gold, 20 mm. **Ruler:** Harindar Singh **Obv:** Bust of Harindar Singh left **Rev:** Arms **Note:** Prev. KM#M3. Weight varies: 3.57-3.80 grams.

Date	Mintage	F	VF	XF	Unc	BU
1941			3,000	3,750	6,000	

JUBBAL

PRINCELY STATE

MEDALLIC COINAGE



X# 1 1/2 MOHUR

5.5800 g., Gold **Ruler:** Raja Bhayay Chandra Bahadur VS1967-2004/1910-1947AD **Obv:** Supported arms **Rev:** "Shri" in hexagram

Date	Mintage	VG	F	VF	XF	Unc
VS1988(1931)					1,900	2,500

DHAR

BRITISH PROTECTORATE

MEDALLIC COINAGE



X# M10 MOHUR

6.4000 g., Gold, 20 mm. **Obv:** Coat of Arms, English legend above, Persian legend below **Obv. Legend:** DHAR STATE...ZARB PIRAN DHAR **Note:** Previous KM#10.

Date	Mintage	VG	F	VF	XF	Unc
1943		2,000	2,700	3,500	5,000	

X# 1 NAZARANA MOHUR

Gold **Ruler:** Anand Rao IV AH1363-1368 / 1943-1948AD **Note:** Prev. KM#M1.

Date	Mintage	F	VF	XF	Unc	BU
1943			1,200	1,800	3,700	

JIND

BRITISH PROTECTORATE

MEDALLIC COINAGE

X# M1a NAZARANA RUPEE

Gold, 30 mm. **Ruler:** Ranbir Singh VS1943 - / 1886 - AD **Subject:** 50th Anniversary of Reign **Obv:** Persian inscription **Rev:** Persian inscription

Date	Mintage	Good	VG	F	VF	XF
VS1993 (1937)					3,500	5,000



11.5900 g., Gold **Ruler:** Raja Bhayay Chandra Bahadur VS1967-2004/1910-1947AD **Obv:** Supported Arms **Rev. Designer:** "Shri" in hexagram

Date	Mintage	VG	F	VF	XF	Unc
VS1988(1931)					2,400	3,000



X# 2 MOHUR

11.5900 g., Gold **Ruler:** Raja Bhayay Chandra Bahadur VS1967-2004/1910-1947AD **Obv:** Supported Arms **Rev. Designer:** "Shri" in hexagram

Date	Mintage	VG	F	VF	XF	Unc
VS1988(1931)					2,400	3,000

FARIDKOT

PRINCELY STATE

MEDALLIC COINAGE

X# M1 NAZARANA 1/2 RUPEE

4.6300 g., Silver, 22.5 mm. **Ruler:** Harindar Singh **Obv:** Bust of Harindar Singh left **Rev:** Arms **Note:** Prev. KM#M1.

Date	Mintage	F	VF	XF	Unc	BU
1941						

X# M1 NAZARANA RUPEE

Silver, 30 mm. **Ruler:** Ranbir Singh VS1943 - / 1886 - AD **Subject:** 50th Anniversary of Reign **Obv:** Persian inscription **Rev:** Persian inscription **Note:** Prev. KM#M1. Weight varies: 10.70-11.60 grams.

Date	Mintage	Good	VG	F	VF	XF
VS1993 (1937)		65.00	125	250	500	900

KARAULI

KINGDOM, BRITISH PROTECTORATE

MEDALLIC COINAGE



X# 2 MOHUR

10.9500 g., Gold

Date	Mintage	Good	VG	F	VF	XF
ND//2 (1886)	Rare					

X# 1 1/2 MOHUR

5.4800 g., Gold

Date	Mintage	Good	VG	F	VF	XF
ND/2 (1886)	Rare	—	—	—	—	—

KISHANGARH

KINGDOM

HAMMERED COINAGE

X# 1 1/4 RUPEE

Silver **Ruler:** Muhammad Shah AH1131-1161 / 1719-1748AD **Note:** A modern concoction. Weight varies: 2.675-2.90 grams.

Date	Mintage	F	VF	XF	Unc	BU
AH1151	—	—	2.00	3.00	—	—

X# 2 1/2 RUPEE

Silver **Ruler:** Muhammad Shah AH1131-1161 / 1719-1748AD **Note:** A modern concoction. Weight varies: 5.35-5.80 grams.

Date	Mintage	F	VF	XF	Unc	BU
AH1151	—	—	3.00	5.00	—	—



X# 3 RUPEE

Silver **Ruler:** Muhammad Shah AH1131-1161 / 1719-1748AD **Note:** A modern concoction. Weight varies: 10.70-11.60 grams.

Date	Mintage	F	VF	XF	Unc	BU
AH1151	—	—	7.00	10.00	—	—

RAJKOT

PRINCELY STATE

MEDALLIC COINAGE



X# 1 MOHUR

7.8800 g., Gold **Ruler:** Dharmendra Singhji **Obv:** Sunrise **Rev:** Arms **Note:** Prev. KM#M1.

Date	Mintage	F	VF	XF	Unc	BU
1945	54	—	—	—	3,500	5,000

Note: Mintage figure is from original records.
1954 Restrike — — — 400 675 950
Note: Restrikes have sun slightly higher above the water, as pictured above.

X# 1a MOHUR

Silver **Ruler:** Dharmendra Singhji **Obv:** Sunrise **Rev:** Arms **Note:** Prev. KM#M1a.

Date	Mintage	F	VF	XF	Unc	BU
1945 Restrike	1,000	—	—	35.00	50.00	—

Note: Although originally considered a quasi legitimate issue by some authorities, the silver pieces were produced in recent times for the collector market

RATLAM

BRITISH PROTECTORATE

TOKEN COINAGE



X# Tn1 PAISA

7.0500 g., Bronze, 25.6 mm. **Obv:** Hanuman standing **Rev:** Scales

Date	Mintage	Good	VG	F	VF	XF
VS1911 (1854)	—	12.00	16.00	30.00	50.00	—

REWA

BRITISH PROTECTORATE

MEDALLIC COINAGE

X# M1 1/2 RUPEE

Silver **Ruler:** Gulab Singh VS1975-2003 / 1918-1946AD **Subject:** Accession **Obv:** Arms with small lion supporters **Note:** Thin flan. Prev. KM#29.

Date	Mintage	VG	F	VF	XF	Unc
VS1975(1918)	—	25.00	50.00	80.00	150	—



X# M2 RUPEE

Silver **Ruler:** Gulab Singh VS1975-2003 / 1918-1946AD **Subject:** Accession **Obv:** Arms with small lion supporters **Note:** Thick flan. Prev. KM#31.

Date	Mintage	VG	F	VF	XF	Unc
VS1975(1918)	—	100	200	400	800	—



X# M3 1/2 MOHUR

Gold **Ruler:** Gulab Singh VS1975-2003 / 1918-1946AD **Subject:** Accession **Obv:** Arms with small lion supporters **Note:** Weight varies: 4.40-5.40 grams. Prev. KM#33.

Date	Mintage	VG	F	VF	XF	Unc
VS1975(1918)	—	425	500	650	1,000	—



X# M7 3/4 MOHUR

8.8000 g., Gold **Ruler:** Gulab Singh VS1975-2003 / 1918-1946AD **Obv:** Arms with large lion supporters in sprays **Rev:** Sprays in inner circle, date at top **Note:** Prev. KM#40.

Date	Mintage	VG	F	VF	XF	Unc
VS1977(1920)	—	425	500	650	1,000	—



X# M4 MOHUR

Gold **Ruler:** Gulab Singh VS1975-2003 / 1918-1946AD **Subject:** Accession **Obv:** Arms with small lion supporters **Note:** Weight varies: 10.70-11.71 grams. Prev. KM#35.

Date	Mintage	VG	F	VF	XF	Unc
VS1975(1918)	—	425	500	650	1,000	—



X# M5 MOHUR

Gold **Ruler:** Gulab Singh VS1975-2003 / 1918-1946AD **Subject:** Accession **Obv:** Arms with small lion supporters, large katar below, legend connected **Rev:** Legend and inscription connected **Note:** Weight varies: 10.70-11.71 grams. Prev. KM#36.

Date	Mintage	VG	F	VF	XF	Unc
VS1975(1918)	—	425	500	650	1,000	—

TRAVANCORE

KINGDOM

TULABHARAM MEDALLIC COINAGE

These presentation coins were struck prior to the weighing in ceremony of the Maharajah. The balance of his weight in these gold coins were distributed amongst the learned Brahmins and are referred to as Tulabhara Kasu. The legend reads - Sri Patmanabha -, the National Deity.

X# 1 1/4 PAGODA

0.6300 g., Gold, 8.8 mm. **Obv:** Tamil legend in 3 lines **Note:** Uniface. Prev. KM#M1.

Date	Mintage	F	VF	XF	Unc	BU
ND(1829, 47)	—	—	125	225	550	—

X# 5 1/4 PAGODA

0.6300 g., Gold, 12.7 mm. **Obv:** Tamil legend in 3 lines **Note:** Uniface. Prev. KM#M5.

Date	Mintage	F	VF	XF	Unc	BU
ND(1850, 55)	—	—	125	225	550	—

**X# 9 1/4 PAGODA**

0.6400 g., Gold **Obv:** Inscription: Tamil in three lines in sprays **Rev:** Sankha (conch shell) in sprays **Note:** Prev. KM#M9. Size varies: 10.9-12.7mm.

Date	Mintage	F	VF	XF	Unc	BU
ND(1870-1931)	—	55.00	100	200	500	—

X# 2 1/2 PAGODA

1.2700 g., Gold, 10.9 mm. **Obv:** Tamil legend in 3 lines **Note:** Uniface. Prev. KM#M2.

Date	Mintage	F	VF	XF	Unc	BU
ND(1829, 47)	—	100	200	350	650	—

X# 6 1/2 PAGODA

1.2700 g., Gold, 14.5 mm. **Obv:** Tamil legend in 3 lines

Date	Mintage	F	VF	XF	Unc	BU
ND(1850, 55)	—	100	200	350	650	—

**X# 10 1/2 PAGODA**

1.2800 g., Gold **Obv:** Inscription: Tamil in three lines in sprays **Rev:** Sankha (conch shell) in sprays **Note:** Prev. KM#M10.

Date	Mintage	F	VF	XF	Unc	BU
ND(1870-1931)	—	120	220	365	675	—

X# 3 PAGODA

2.5400 g., Gold, 13 mm. **Obv:** Tamil legend in 3 lines **Note:** Uniface. Prev. KM#M3.

Date	Mintage	F	VF	XF	Unc	BU
ND(1829, 47)	—	125	500	300	600	900

X# 7 PAGODA

2.5400 g., Gold, 17 mm. **Obv:** Tamil legend in 3 lines **Note:** Uniface. Prev. KM#M7.

Date	Mintage	F	VF	XF	Unc	BU
ND(1850, 55)	—	125	200	300	600	900

**X# 11 PAGODA**

2.5400 g., Gold **Obv:** Inscription: Tamil in three lines in sprays **Rev:** Sankha (conch shell) in sprays **Note:** Prev. KM#M11.

Date	Mintage	F	VF	XF	Unc	BU
ND(1870-1931)	—	135	225	350	650	950

X# 4 2 PAGODA

5.0600 g., Gold, 15.4 mm. **Obv:** Tamil legend in 3 lines **Note:** Uniface. Prev. KM#M4.

Date	Mintage	F	VF	XF	Unc	BU
ND(1829, 47)	—	275	350	500	900	—

X# 8 2 PAGODA

5.0600 g., Gold, 20.3 mm. **Obv:** Tamil legend in 3 lines **Note:** Prev. KM#M8.

Date	Mintage	F	VF	XF	Unc	BU
ND(1850, 55)	—	275	350	500	900	—

**X# 12 2 PAGODA**

5.0900 g., Gold **Obv:** Inscription: Tamil in three lines

in sprays **Rev:** Sankha (conch shell) in sprays **Note:** Prev. KM#M12. Size varies: 20.0-23.9mm.

Date	Mintage	F	VF	XF	Unc	BU
ND(1870-1931)	—	285	375	550	950	—

INDIA-BRITISH**COLONIAL****BULLION COINAGE****East India Company**

Struck in imitation of the AH1202 Year 19 1/2 and 1 Mohurs. Usually the date AH1202 is replaced by dots or initials and the name of the jeweler appears on the obverse at bottom. Many varieties exist including those struck in silver.

**X# 19 1/2 MOHUR**

5.4700 g., Gold **Rev. Inscription:** Hindustan

Date	Mintage	VG	F	VF	XF	Unc
AH(1202) R.Y. 19	—	—	—	250	275	325

COLONY**MILLED COINAGE****X# 20 1/2 ANNA**

12.8100 g., Bronze, 32.7 mm. **Issuer:** East India Company **Obv:** Ganesha seated in ornate frame **Rev:** Value, date in sprays **Rev. Legend:** EAST INDIA COMPANY **Edge:** Reeded **Note:** A modern tourist token.

Date	Mintage	F	VF	XF	Unc	BU
1839	—	1.50	3.00	6.00	12.00	—

X# 17 RUPEE

Silver **Ruler:** Victoria **Obv:** Crowned bust left **Obv. Legend:** VICTORIA EMPRESS **Rev:** Ornate border **Rev. Inscription:** ONE / RUPEE / INDIA **Note:** An oriental imitation.

Date	Mintage	VG	F	VF	XF	Unc
1920	—	5.00	10.00	18.00	30.00	—

BULLION COINAGE

Private bullion issues have been recorded in weights of 1/4, 1/2, 1, 5, 10, 20 and 25 Tolas in gold and silver. The actual weight of the Tola is based on the obsolete English Guinea.

**X# 21 TOLA**

11.6600 g., 0.9960 Gold 0.3734 oz. AGW

Date	Mintage	F	VF	XF	Unc	BU
ND	—	—	BV	600	700	—

**X# 27 3 TOLAS**

34.9800 g., 0.9999 Gold 1.1245 oz. AGW, 33 mm. **Issuer:** Bombay Mint for Indian Mines

Date	Mintage	F	VF	XF	Unc	BU
1917B	—	BV	1,850	2,000	2,200	—

**X# A24 10 TOLAS**

117.0000 g., 0.9956 Gold 3.7449 oz. AGW **Ruler:** George V **Obv:** Legend, crown, weight and denomination **Shape:** Rectangular **Note:** Uniface. Prev. KM#496C.

Date	Mintage	VG	F	VF	XF	Unc
ND(1921)	—	—	—	BV	7,500	8,500

**X# 28 26-2/3 TOLAS**

311.0000 g., 0.9954 Gold 9.9525 oz. AGW **Issuer:** Bombay Mint for Indian Mines **Shape:** Dog-bone

Date	Mintage	F	VF	XF	Unc	BU
ND	—	—	—	17,500	—	—

East India Company

Struck in imitation of the AH1202 Year 19 1/2 and 1 Mohurs. Usually the date AH1202 is replaced by dots or initials and the name of the jeweler appears on the obverse at bottom. Many varieties exist including those struck in silver.



X# 2 1/2 RUPEE

Silver **Obv:** Initials BD **Rev:** Initials K.L. **Edge:** Plain

Date	Mintage	VG	F	VF	XF	Unc
AH(1202) / R.Y.19	—	17.00	30.00	50.00	80.00	125



X# 29 RUPEE

Silver, 27.18 mm. **Series:** Jeweler's **Obv. Inscription:** "MA" **Rev. Inscription:** Murshidabad **Edge:** Oblique milling

Date	Mintage	VG	F	VF	XF	Unc
AH1202//19	—	15.00	25.00	40.00	65.00	—



X# 30 RUPEE

Silver, 26.3 mm. **Series:** Jeweler's **Obv. Inscription:** Lala Bijnatha Manalal **Rev:** Flower at left

Date	Mintage	VG	F	VF	XF	Unc
AH(1202)//1911	—	15.00	25.00	40.00	65.00	—



X# 35 RUPEE

11.4500 g., Silver, 28.22 mm. **Obv:** Initials "GR" **Rev:** Mint name Murshidabad below "19" **Edge:** Oblique milling

Date	Mintage	VG	F	VF	XF	Unc
AH(1202)/R.Y.19	—	15.00	25.00	40.00	65.00	—



X# 3 RUPEE

Silver, 27.5 mm. **Series:** Jeweler's **Obv. Inscription:** Lala Mahraj Mal Juli **Rev. Inscription:** Kaupur **Edge:** Oblique milling

Date	Mintage	VG	F	VF	XF	Unc
AH(1202) / R.Y. 19	—	15.00	25.00	40.00	65.00	—



X# 4 RUPEE

12.2000 Silver **Series:** Jeweler's **Obv. Inscription:** Ni jan al-din, registered jewelry merchant in Delhi **Edge:** Plain

Date	Mintage	VG	F	VF	XF	Unc
AH(1202) / R.Y. 19	—	15.00	25.00	40.00	65.00	—



X# 5 RUPEE

10.8500 g., Silver, 28 mm. **Series:** Jeweler's **Rev. Inscription:** Gurus das (?) **Edge:** Plain

Date	Mintage	VG	F	VF	XF	Unc
AH(1202) / R.Y. 19	—	15.00	25.00	40.00	65.00	—



X# 6 RUPEE

10.4200 g., Silver, 26.9 mm. **Series:** Jeweler's **Rev. Inscription:** Ramchandras Shadiram **Edge:** Oblique milling

Date	Mintage	VG	F	VF	XF	Unc
AH(1202) / R.Y. 19	—	15.00	25.00	40.00	65.00	—



X# 7 RUPEE

12.9500 g., Silver, 27.7 mm. **Series:** Jeweler's **Obv. Inscription:** Gauja Dharar Shakal **Edge:** Oblique milling

Date	Mintage	VG	F	VF	XF	Unc
AH(1202) / R.Y.19	—	15.00	25.00	40.00	65.00	—



X# 8 1/2 MOHUR

6.1800 g., Gold **Note:** Prev. Bruce#X1.

Date	Mintage	VG	F	VF	XF	Unc
AH(1202)/R.Y.19	—	—	—	300	350	450

X# 31 3/4 MOHUR

8.8400 g., Gold, 27 mm. **Obv:** Initials "AR"

Date	Mintage	F	VF	XF	Unc	BU
AH1202//19	—	—	425	525	—	—



X# 16.2 MOHUR

Gold **Obv. Inscription:** "F M" large letters

Date	Mintage	VG	F	VF	XF	Unc
AH(1202)//19	—	—	—	650	700	800



X# 16.1 MOHUR

Gold **Obv. Inscription:** "F M" small letters **Note:** Prev. X#16.

Date	Mintage	VG	F	VF	XF	Unc
AH(1202)//19	—	—	—	650	700	800



X# 11 MOHUR

13.2600 g., Gold **Obv:** Legend at bottom **Obv. Legend:** "Chiraq ud din Masawan" **Note:** Prev. KM#M102x.

Date	Mintage	VG	F	VF	XF	Unc
AH(1202)/R.Y.19	—	—	—	650	700	800



X# 12 MOHUR

13.2600 g., Gold **Obv:** Initials CD

Date	Mintage	VG	F	VF	XF	Unc
AH(1202)/R.Y. 19	—	—	—	650	700	800



X# 13 MOHUR

13.2600 g., Gold **Obv:** Initials RN

Date	Mintage	VG	F	VF	XF	Unc
AH(1202)/R.Y. 19	—	—	—	650	700	800

**X# 14 MOHUR**

13.2600 g., Gold Rev: 6-pointed star

Date	Mintage	VG	F	VF	XF	Unc
AH(1202)/R.Y. 19	—	—	—	650	700	800

Jeweler's Series**X# 15 MOHUR**

Gold Issuer: Muhammad Husayn, Lakhnaw Obv.

Inscription: Muhammad Husayn Lakhnawi Rev.

Inscription: Darb ragestri sheddeh

Date	Mintage	VG	F	VF	XF	Unc
AH(1202)/R.Y.19	—	—	—	650	700	800

**X# 18 MOHUR**

Gold Obv. Inscription: Hala(t)abad (?) Rev.

Inscription: Darb Sadusan (?)

Date	Mintage	VG	F	VF	XF	Unc
AH(1202)/R.Y.19	—	—	—	625	675	775

**Tola Issue -
Central Bank of India****X# 22 5 TOLAS**

58.3000 g., 0.9957 Gold 1.8663 oz. AGW

Date	Mintage	F	VF	XF	Unc	BU
ND	—	—	BV	4,500	5,500	—

**X# 24 10 TOLAS**

0.9957 Gold

Date	Mintage	F	VF	XF	Unc	BU
ND	—	—	BV	7,500	8,500	—

Tola Issue -**M. S. Manilal Chimanlal & Co.
- Bombay****X# 44 1/4 TOLA**

2.9400 g., 0.9950 Gold 0.0940 oz. AGW Series: Tola

- M.S. Manilal Chimanlal & Co. - Bombay Obv: Eight-

pointed rayed star Rev. Legend: Diamond - Fine Gold

Date	Mintage	F	VF	XF	Unc	BU
ND	—	—	BV	175	285	—

X# 38 1/4 TOLA

2.9400 g., 0.9950 Gold 0.0940 oz. AGW Obv: 8-

pointed badge Obv. Legend: M.S. MANILAL

CHIMANLAL & CO. - BOMBAY Rev. Legend:

"Diamond - Find Gold"

Date	Mintage	F	VF	XF	Unc	BU
ND(1940s)	—	—	BV	200	250	—

**X# 40 1/2 TOLA**

5.8800 g., 0.9950 Gold 0.1881 oz. AGW Obv: 8-

pointed badge Obv. Legend: M.S. MANILAL

CHIMANLAL & CO. - BOMBAY

Date	Mintage	F	VF	XF	Unc	BU
ND(1940s)	—	—	BV	325	400	—

**X# 41 TOLA**

11.6600 g., 0.9950 Gold 0.3730 oz. AGW Obv: Outline

of India Rev. Inscription: GATEWAY OF INDIA /

BOMBAY

Date	Mintage	F	VF	XF	Unc	BU
ND	—	—	BV	585	695	—

**X# 45 TOLA**

11.6500 g., 0.9950 Gold 0.3727 oz. AGW, 23 mm.

Obv: 8-pointed radiant star

Date	Mintage	F	VF	XF	Unc	BU
ND	—	—	BV	600	700	—

**X# 32 5 TOLAS**

58.3000 g., 0.9990 Silver 1.8724 oz. ASW Subject:

Gateway of India

Date	Mintage	F	VF	XF	Unc	BU
ND	—	—	85.00	125	200	—

**X# 42.1 5 TOLAS**

58.3000 g., 0.9950 Gold 1.8649 oz. AGW Obv: 8-

pointed star with jewel in center

Date	Mintage	F	VF	XF	Unc	BU
ND	—	—	BV	3,750	4,250	—

**X# 42.2 5 TOLAS**

58.3000 g., 0.9950 Gold 1.8649 oz. AGW Obv:

Modified die, 8-pointed star with jewel in center **Rev:**
Modified die

Date	Mintage	F	VF	XF	Unc	BU
ND	—	—	BV	3,500	4,000	—

X# 32a 5 TOLAS

Gold **Subject:** Gateway of India

Date	Mintage	F	VF	XF	Unc	BU
ND	—	—	—	3,500	5,000	—



X# 43 5 TOLAS

58.3000 g., 0.9950 Gold 1.8649 oz. AGW

Date	Mintage	F	VF	XF	Unc	BU
ND	—	—	BV	3,500	4,000	—



X# 23 10 TOLAS

116.6000 g., 0.9956 Gold 3.7321 oz. AGW **Note:**
Uniface.

Date	Mintage	F	VF	XF	Unc	BU
ND	—	—	BV	7,500	8,500	—



X# 33 10 TOLAS

116.6000 g., 0.9990 Silver 3.7449 oz. ASW **Note:**
Uniface.

Date	Mintage	F	VF	XF	Unc	BU
ND	—	—	175	275	375	—



X# 34 25 TOLAS

291.5000 g., 0.9990 Silver 9.3622 oz. ASW **Note:**
Similar to 5 Tolas, XM32.

Date	Mintage	F	VF	XF	Unc	BU
ND	—	—	450	500	600	—



X# 39 GUINEA

11.6600 g., 0.9166 Gold 0.3436 oz. AGW

Date	Mintage	F	VF	XF	Unc	BU
ND	—	—	BV	550	700	—

Tola Issue - Habib Bank Ltd.



X# 54 1/2 TOLA

5.8500 g., 0.9950 Gold 0.1871 oz. AGW

Date	Mintage	F	VF	XF	Unc	BU
ND	—	—	BV	325	400	550



X# 61 TOLA

11.7000 g., 0.9167 Gold 0.3448 oz. AGW **Issuer:**
Habib Bank Ltd. **Obv:** Symbol above large "HB" in circle
Obv. Legend: + HABIB BANK Ltd. + GUINEA GOLD
Rev: Lion left in center circle, "Guinea gold" in Gujarati
above, in Urdu below value

Date	Mintage	F	VF	XF	Unc	BU
ND	—	BV	550	650	850	—



X# 56.1 TOLA

11.6500 g., 0.9950 Gold 0.3727 oz. AGW, 23.2 mm.
Obv: Lion left holding sword, rays behind **Rev:** Large
lettering

Date	Mintage	F	VF	XF	Unc	BU
ND	—	—	BV	600	700	—



X# 56.2 TOLA

11.6500 g., 0.9950 Gold 0.3727 oz. AGW, 23.2 mm.
Obv: Lion left holding sword, rays behind **Rev:** Small
lettering

Date	Mintage	F	VF	XF	Unc	BU
ND	—	—	BV	600	700	—



X# 55 TOLA

11.6600 g., 0.9950 Gold 0.3730 oz. AGW

Date	Mintage	F	VF	XF	Unc	BU
ND	—	—	BV	600	700	—



**X# 52 5 TOLAS**

58.3000 g., 0.9990 Silver 1.8724 oz. ASW

Date	Mintage	F	VF	XF	Unc	BU
ND	—	—	125	200	350	—

**X# 58 5 TOLAS**

58.3000 g., 0.9950 Gold 1.8649 oz. AGW

Date	Mintage	F	VF	XF	Unc	BU
ND	—	—	BV	3,750	4,250	—

**Tola Issue -
Devkaran Nanjee - Bombay**

Struck by H.M. Mint, Bombay. For later issues of I.G. Mint see Republic listing #X14 and X15.

X# 74 5 TOLAS

58.3000 g., 0.9990 Silver 1.8724 oz. ASW

Date	Mintage	F	VF	XF	Unc	BU
NDB	—	—	85.00	145	225	—

**X# 75 10 TOLAS**116.6000 g., 0.9990 Silver 3.7449 oz. ASW **Note:** Fineness will vary slightly.

Date	Mintage	F	VF	XF	Unc	BU
NDB	—	—	200	300	400	—

**X# 76 20 TOLAS**233.2000 g., 0.9992 Silver 7.4912 oz. ASW, 78x35 mm. **Note:** Fineness will vary slightly. Illustration reduced.

Date	Mintage	F	VF	XF	Unc	BU
NDB	—	—	350	400	500	—

**Tola Issue -
M/S Rattanchand
Rikhabdas Jain - Bombay**

**X# 80 TOLA**

11.6600 g., 0.9950 Gold 0.3730 oz. AGW

Date	Mintage	F	VF	XF	Unc	BU
ND	—	—	BV	600	700	—

**Tola Issue -
Shewpujan Roy
Indra San Roy - Star Brand**

**X# 83 TOLA**

11.6600 g., 0.9950 Gold 0.3730 oz. AGW

Date	Mintage	F	VF	XF	Unc	BU
ND	—	—	BV	625	800	—

**Tola Issue -
M/S Kirtilal Jeshinglal & Co. -
Bombay**

**X# 78 TOLA**

11.6600 g., 0.9950 Gold 0.3730 oz. AGW, 22 mm.

Obv: Elephant walking left **Rev:** Large value "1" **Rev.****Legend:** ★ GUARANTEED FINE ★ ELEPHANT

Date	Mintage	F	VF	XF	Unc	BU
ND	—	—	BV	350	550	800

**X# 57 TOLA**11.6700 g., Gold, 23.8 mm. **Obv:** Elephant standing left

Date	Mintage	F	VF	XF	Unc	BU
ND	—	—	BV	650	850	1,000

**Tola Issue -
Hanuman Roy - Baldeu Roy**

**X# 77 1/2 TOLA**5.8200 g., 0.9950 Gold 0.1862 oz. AGW, 20 mm. **Obv:** Crossed flags of Republic of India

Date	Mintage	F	VF	XF	Unc	BU
ND	—	—	BV	325	400	550

Tola Issue - B.J. Raya Guru

**X# 79 1/2 TOLA**5.8200 g., Gold, 22 mm. **Obv:** Lion left, rays behind **Shape:** Scalloped

Date	Mintage	F	VF	XF	Unc	BU
ND	—	—	BV	325	400	550

**Tola Issue -
L. Kashi Nath Seth Bankers -
Bombay**

**X# 82 TOLA**

11.6700 g., 0.9960 Gold 0.3737 oz. AGW, 23.5 mm.

Date	Mintage	F	VF	XF	Unc	BU
ND	—	—	BV	600	700	—

**Tola Issue -
Ram Due Rai Ragho Savan -
Tiger Brand**

X# 85 TOLAGold **Obv:** Tiger walking left, palm tree behind **Obv.****Legend:** RAM DUE RAI RAGHO SARAN • CALCUTTA**Rev:** Crossed rifles **Rev. Legend:** TIGER BRAND

Date	Mintage	F	VF	XF	Unc	BU
ND	—	—	—	600	700	—

**Tola Issue -
Kamal Narayan - Mysore**

X# 86 1/4 TOLAGold **Rev:** Tiger left

Date	Mintage	F	VF	XF	Unc	BU
ND	—	—	BV	150	200	350

X# 87 1/2 TOLAGold **Rev:** Tiger left

Date	Mintage	F	VF	XF	Unc	BU
ND	—	—	BV	300	400	—

X# 88 TOLA
Gold **Rev:** Tiger left

Date	Mintage	F	VF	XF	Unc	BU
ND	—	—	BV	600	700	—

PATTERNS

Bank of Jaipur



X# Pn65 40 GRAMMES
40.0000 g., 0.9990 Silver 1.2847 oz. ASW **Rev:** Flower

Date	Mintage	F	VF	XF	Unc	BU
ND(c.1900)	—	—	—	65.00	90.00	—



X# Pn66 40 GRAMMES
50.0000 g., 0.9990 Silver 1.6059 oz. ASW **Note:**
Countermarked: 3 characters.

Date	Mintage	F	VF	XF	Unc	BU
ND(c.1900)	—	—	—	80.00	110	—



X# Pn67 40 GRAMMES
60.0000 g., 0.9990 Silver 1.9270 oz. ASW **Note:**
Countermarked: 3 characters.

Date	Mintage	F	VF	XF	Unc	BU
ND(c.1900)	—	—	—	95.00	125	—

TOKEN COINAGE

The British Indian Government introduced a special series of tokens for use by Famine Relief Officials as part of a policy to deal with great famine disasters in Bengal in 1874 and in Southern India in 1876.



X# Tn6 1/2 ANNA
Nickel-Brass, 19 mm. **Ruler:** George VI **Series:** Calcutta Mint Issue **Obv:** Small crown **Obv. Legend:** H.M.MINT • CALCUTTA + **Rev:** Large value "• 1/2 •"
Edge: Plain **Note:** Mint employee canteen token

Date	Mintage	F	VF	XF	Unc	BU
ND(c.1940)	—	7.00	12.00	20.00	35.00	45.00



X# Tn10 1/2 ANNA
Copper, 26 mm. **Ruler:** George VI **Series:** Lahore Mint Issue **Obv:** Small crown **Obv. Legend:** H. M's MINT - LAHORE **Obv. Inscription:** + AN 1/2 NA + **Rev:** **Inscription:** TOKEN **Edge:** Plain **Note:** Mint employee canteen token, Prid. #175.

Date	Mintage	F	VF	XF	Unc	BU
ND(1943)	—	10.00	17.00	27.00	55.00	65.00

X# Tn7 ANNA
Nickel-Brass, 19 mm. **Ruler:** Edward VIII **Series:** Calcutta Mint Issue **Obv:** Small crown **Obv. Legend:** H.M.MINT • CALCUTTA + **Rev:** Large value "• 1 •"
Edge: Plain **Note:** Mint employee canteen token

Date	Mintage	F	VF	XF	Unc	BU
ND(c.1940)	—	7.00	12.00	20.00	35.00	45.00

X# Tn11 ANNA
Copper, 26 mm. **Ruler:** George VI **Series:** Lahore Mint Issue **Obv:** Small crown **Obv. Legend:** H. M's MINT - LAHORE **Obv. Inscription:** + AN 1 NA + **Rev:** **Inscription:** TOKEN **Edge:** Plain **Note:** Mint employee canteen token, Prid. #174.

Date	Mintage	F	VF	XF	Unc	BU
ND(1943)	—	10.00	17.00	27.00	55.00	65.00

X# Tn8 2 ANNAS
Nickel-Brass, 19 mm. **Ruler:** George VI **Series:** Calcutta Mint Issue **Obv:** Small crown **Obv. Legend:** H.M. MINT • CALCUTTA + **Rev:** Large value "• 2 •"
Edge: Plain **Note:** Mint employee canteen token

Date	Mintage	F	VF	XF	Unc	BU
ND(c.1940)	—	10.00	17.00	27.00	55.00	65.00

X# Tn12 2 ANNAS
Copper, 26 mm. **Ruler:** George VI **Series:** Lahore Mint Issue **Obv:** Small crown **Obv. Legend:** H. M's MINT - LAHORE **Obv. Inscription:** + AN 2 NA + **Rev:** **Inscription:** TOKEN **Edge:** Plain **Note:** Mint employee canteen token, Prid. #173.

Date	Mintage	F	VF	XF	Unc	BU
ND(1943)	—	11.00	15.00	24.00	50.00	60.00



X# Tn9 4 ANNAS
Nickel-Brass, 19 mm. **Ruler:** George VI **Series:** Calcutta Mint Issue **Obv:** Small crown **Obv. Legend:** H.M.MINT • CALCUTTA + **Rev:** Large value "• 4 •"
Edge: Plain **Note:** Mint employee canteen token, Prid. #171.

Date	Mintage	F	VF	XF	Unc	BU
ND(c.1940)	—	12.00	20.00	32.00	60.00	70.00

X# Tn13 4 ANNAS
Copper, 26 mm. **Ruler:** George VI **Series:** Lahore Mint Issue **Obv:** Small crown **Obv. Legend:** H. M's MINT - LAHORE **Obv. Inscription:** + AN 4 NA + **Rev:** **Inscription:** TOKEN **Edge:** Plain **Note:** Mint employee canteen token, Prid. #172.

Date	Mintage	F	VF	XF	Unc	BU
ND(1943)	—	12.00	20.00	32.00	60.00	70.00

MEDALLIC COINAGE

Richard Lobel Series



X# 90 CROWN
Bronze **Subject:** Edward VIII **Obv:** Bust left **Obv. Legend:** EDWARD • VIII • KING • & • EMPEROR **Rev:** Tiger walking left **Edge:** Plain

Date	Mintage	F	VF	XF	Unc	BU
1936 Proof	650	Value: 25.00				

X# 90a CROWN
Copper-Nickel-Zinc **Subject:** Edward VII **Obv:** Bust left **Obv. Legend:** EDWARD • VIII • KING • & • EMPEROR **Rev:** Tiger walking left **Edge:** Plain

Date	Mintage	F	VF	XF	Unc	BU
1936 Proof	1,550	Value: 25.00				

X# 90b CROWN
0.9167 Silver **Subject:** Edward VIII **Obv:** Bust left **Obv. Legend:** EDWARD • VIII • KING • & • EMPEROR **Rev:** Tiger walking left **Edge:** Plain

Date	Mintage	F	VF	XF	Unc	BU
1936 Proof	200	Value: 75.00				

X# 90c CROWN
Gold **Subject:** Edward VIII **Obv:** Bust left **Obv. Legend:** EDWARD • VIII • KING • & • EMPEROR **Rev:** Tiger walking left **Edge:** Plain

Date	Mintage	F	VF	XF	Unc	BU
1936 Proof	—	Value: BV+10%				

X# 90d CROWN
Copper **Subject:** Edward VIII **Obv:** Bust left **Obv. Legend:** EDWARD • VIII • KING • & • EMPEROR **Rev:** Tiger walking left **Edge:** Plain **Note:** Struck in error

Date	Mintage	F	VF	XF	Unc	BU
1936 Proof	100	Value: 30.00				

X# 92 CROWN
23.0200 g., 0.9167 Silver 0.6784 oz. ASW, 38 mm. **Obv:** Head of Duchess, bust of Duke facing **Obv. Legend:** DUKE & DUCHESS OF WINDSOR **Rev:** Tiger walking left **Edge:** Reeded

Date	Mintage	F	VF	XF	Unc	BU
1987 Proof	—	Value: 75.00				

**X# 91 SOVEREIGN**

0.3750 Gold, 21.98 mm. **Subject:** Edward VIII **Obv:** Bust left **Obv. Legend:** EDWARD • VIII • KING • & • EMPEROR **Rev:** Tiger walking left **Edge:** Plain

Date	Mintage	F	VF	XF	Unc	BU
1936 Proof	200					

X# 91a SOVEREIGN

4.4200 g., Silver, 21.98 mm. **Obv:** Bust left **Obv. Legend:** EDWARD • VIII • KING • & • EMPEROR **Rev:** Tiger walking left **Edge:** Plain

Date	Mintage	F	VF	XF	Unc	BU
1936 Proof	—					

**X# 93 SOVEREIGN**

Gold, 21.98 mm. **Obv:** Head of Duchess, bust of Duke facing **Obv. Legend:** DUKE & DUCHESS OF WINDSOR **Rev:** Tiger walking left **Edge:** Reeded

Date	Mintage	F	VF	XF	Unc	BU
1987	—					

X# M93a SOVEREIGN

4.4200 g., Silver, 21.98 mm. **Obv:** Head of Duchess, bust of Duke facing **Obv. Legend:** DUKE & DUCHESS OF WINDSOR **Rev:** Tiger walking left **Edge:** Reeded

Date	Mintage	F	VF	XF	Unc	BU
1987 Proof	—					

INA Retro Issue**X# 101 5 MOHURS**

0.9167 Gold, 38.7 mm. **Obv:** Head right **Obv. Legend:** GULIELMUS IIII D:G: - BRITANNIAR: REX F:D: **Rev:** Facing lion walking left, palm tree in background, crown at left and right **Rev. Legend:** EAST INDIA CO. **Edge:** Plain

Date	Mintage	F	VF	XF	Unc	BU
1830(2008) Proof	1					

X# 101a 5 MOHURS

28.4300 g., Silver, 38.7 mm. **Obv:** Head right **Obv. Legend:** GULIELMUS IIII D:G: - BRITANNIAR: REX F:D: **Rev:** Facing lion walking left, palm tree in background, crown at left and right **Rev. Legend:** EAST INDIA CO. **Edge:** Plain

Date	Mintage	F	VF	XF	Unc	BU
1830(2008) Proof	75					

X# 101b 5 MOHURS

Copper, 38.7 mm. **Obv:** Head right **Obv. Legend:** GULIELMUS IIII D:G: - BRITANNIAR: REX F:D: **Rev:** Facing lion walking left, palm tree in background, crown at left and right **Rev. Legend:** EAST INDIA CO. **Edge:** Plain

Date	Mintage	F	VF	XF	Unc	BU
1830(2008) Proof	600					

X# 101c 5 MOHURS

Aluminum, 38.7 mm. **Obv:** Head right **Obv. Legend:** GULIELMUS IIII D:G: - BRITANNIAR: REX F:D: **Rev:** Facing lion walking left, palm tree in background, crown at left and right **Rev. Legend:** EAST INDIA CO. **Edge:** Proof

Date	Mintage	F	VF	XF	Unc	BU
1830(2008) Proof	600					

X# 101d 5 MOHURS

Pewter, 38.7 mm. **Obv:** Head right **Obv. Legend:** GULIELMUS IIII D:G: - BRITANNIAR: REX F:D: **Rev:** Facing lion walking left, palm tree in background, crown at left and right **Rev. Legend:** EAST INDIA CO. **Edge:** Plain

Date	Mintage	F	VF	XF	Unc	BU
1830(2008) Proof	600					

X# 101e 5 MOHURS

Bronze Plated Copper, 38.7 mm. **Obv:** Head right **Obv. Legend:** GULIELMUS IIII D:G: - BRITANNIAR: REX F:D: **Rev:** Facing lion walking left, palm tree in background, crown at left and right **Rev. Legend:** EAST INDIA CO. **Edge:** Plain

Date	Mintage	F	VF	XF	Unc	BU
1830(2008) Proof	600					

X# 101f 5 MOHURS

Nickel-Silver, 38.7 mm. **Obv:** Head right **Obv. Legend:** GULIELMUS IIII D:G: - BRITANNIAR: REX F:D: **Rev:** Facing lion walking left, palm tree in background, crown at left and right **Rev. Legend:** EAST INDIA CO. **Edge:** Proof

Date	Mintage	F	VF	XF	Unc	BU
1830(2008) Proof	600					

X# 101g 5 MOHURS

Goldine, 38.7 mm. **Obv:** Head right **Obv. Legend:** GULIELMUS IIII D:G: - BRITANNIAR: REX F:D: **Rev:** Facing lion walking left, palm tree in background, crown at left and right **Rev. Legend:** EAST INDIA CO. **Edge:** Proof

Date	Mintage	F	VF	XF	Unc	BU
1830(2008) Proof	600					

**AZAD HIND
PROVISIONAL
GOVERNMENT****MILLED COINAGE****X# 95 RUPAYA**

11.6000 g., Silver **Subject:** 100th Anniversary of Birth **Obv:** Bust of Subhash Chandra Bose 3/4 left **Obv. Legend:** ★ UNITY • FAITH • SACRIFICE ★ 23rd. JANUARY, 1897 **Rev:** Leaping tiger, large "1" behind **Rev. Legend:** AARZI HUKUMAT AZAD HIND **Rev. Inscription:** JAI HIND **Note:** Prev. X#45.

Date	Mintage	F	VF	XF	Unc	BU
1943 (1997) Proof	—					

PIEFORTS

X#	Date	Mintage	Identification	Mkt Val
P1	1936	—	Crown. 0.9167 Silver. X#M90b.	150

**INDIA-DANISH,
TRANQUEBAR****ECU COINAGE****Richard Falkiner Issue**

X#	Date	Mintage	Identification	Mkt Val
Pn1	1993	—	10 Ecu. Copper-Nickel. 38.0700 g. 38.07 mm. Reeded edge.	—



X#	Date	Mintage	Identification	Mkt Val
Pn1	1993	—	10 Ecu. Copper-Nickel. 38.0700 g. 38.07 mm. Reeded edge.	—

INDIA-REPUBLIC**REPUBLIC****BULLION COINAGE****X# 127 1/2 RUPEE**

5.8500 g., 0.9990 Silver 0.1879 oz. ASW, 23.5 mm. **Issuer:** NR **Obv:** Ganesha seated facing, mouse behind **Rev:** Large "Shri" on spokes

Date	Mintage	F	VF	XF	Unc	BU
ND(ca.1980) Proof	—					

**X# 128 RUPEE**

11.6300 g., 0.9990 Silver 0.3735 oz. ASW, 26.45 mm.

Obv: Lakshmi (Goddess of Wealth) seated facing in lotus flower

Date	Mintage	F	VF	XF	Unc	BU
ND(ca.1980) Proof	—					
		Value: 17.50				

**X# 111 5 GRAMMES**

4.9900 g., 0.9990 Silver 0.1603 oz. ASW, 23.9 mm.

Issuer: Unknown **Obv:** Ganesha seated facing on stool, mouse below **Rev:** Large "Shri" on spokes

Date	Mintage	F	VF	XF	Unc	BU
ND(ca.1980) Proof	—					
		Value: 8.00				

**X# 116 5 GRAMMES**

4.9600 g., 0.9990 Silver 0.1593 oz. ASW, 23.9 mm.

Issuer: NR **Obv:** Lakshmi (Goddess of Wealth) standing facing, swans at left, elephant lying at right **Rev:** Large "Shri" on spokes

Date	Mintage	F	VF	XF	Unc	BU
ND(ca.1980) Proof	—					
		Value: 8.00				

**X# 112 10 GRAMMES**

9.9800 g., 0.9990 Silver 0.3205 oz. ASW, 31.65 mm.

Issuer: Unknown **Obv:** Ganesha facing seated on stool, mouse below **Rev:** Large "Shri" on spokes

Date	Mintage	F	VF	XF	Unc	BU
ND(ca.1980) Proof	—					
		Value: 15.00				

**X# 117 10 GRAMMES**

10.0300 g., 0.9990 Silver 0.3221 oz. ASW, 31.7 mm.

Issuer: NR **Obv:** Lakshmi (Goddess of Wealth) standing facing, swans at left, elephant lying at right **Rev:** Large "Shri" on spokes

Date	Mintage	F	VF	XF	Unc	BU
ND(ca.1980) Proof	—					
		Value: 15.00				

**X# 125 10 GRAMMES**

9.9800 g., 0.9990 Silver 0.3205 oz. ASW, 31 mm.

Issuer: M/S. Roshanlal Girdharilal Jain & Co. • Bombay **Obv:** Lakshmi (Goddess of Wealth) standing facing, swans at left, elephant lying at right **Rev:** 8-pointed star

Date	Mintage	F	VF	XF	Unc	BU
ND(ca.1980) Proof	—					
		Value: 15.00				

**X# 113 25 GRAMMES**

25.0100 g., 0.9990 Silver 0.8033 oz. ASW, 37.9 mm.

Issuer: Unknown **Obv:** Ganesha facing seated on stool, mouse below **Rev:** Large "Shri" on spokes

Date	Mintage	F	VF	XF	Unc	BU
ND(ca.1980) Proof	—					
		Value: 40.00				

**X# 118 25 GRAMMES**

25.0100 g., 0.9990 Silver 0.8033 oz. ASW, 37.9 mm.

Issuer: NR **Obv:** Lakshmi (Goddess of Wealth) standing facing, swans at left, elephant lying at right **Rev:** Large "Shri" on spokes

Date	Mintage	F	VF	XF	Unc	BU
ND(ca.1980) Proof	—					
		Value: 40.00				

MEDALLIC COINAGE**X# 104 2 ANNAS**Copper-Nickel, 22 mm. **Subject:** Independence Commemorative **Obv:** Outline map of India **Rev:** Republic flag **Edge:** Plain **Shape:** Square **Note:** Although non-denominated being struck on 2 Annas flans many circulated freely.

Date	Mintage	VG	F	VF	XF	Unc
1947	—	1.25	2.00	4.00	8.00	16.00

**X# 101 GOLD RUPEE**

10.0000 g., 0.9999 Gold 0.3215 oz. AGW, 27.1 mm.

Subject: 50th Anniversary Indian Independence **Obv:** Chart **Obv. Inscription:** GOLDEN ANNIVERSARY **Rev:** Bust of Gandhi 3/4 right **Edge:** Reeded

Date	Mintage	F	VF	XF	Unc	BU
1997 Proof	—					
		Value: 550				



X# 102 GOLD RUPEE

10.0000 g., 0.9999 Gold 0.3215 oz. AGW, 27.1 mm.
Subject: 50th Anniversary Indian Independence **Obv:** Asoka column **Rev:** Goddess Laksmi **Edge:** Reeded
Date **Mintage** **F** **VF** **XF** **Unc** **BU**
 1997 Proof — Value: 550



X# 103 GOLD RUPEE

10.0000 g., 0.9999 Gold 0.3215 oz. AGW, 27.1 mm.
Subject: 50th Anniversary Indian Independence **Obv:** Asoka column in sprays **Rev:** Elephant deity Ganesha riding a mouse **Edge:** Reeded
Date **Mintage** **F** **VF** **XF** **Unc** **BU**
 1997 Proof — Value: 550

BULLION COINAGE

Devkaran Nanjee / Dena Bank - Bombay

Struck by the Indian Government Mint, Bombay. For earliest issues of H.M. Mint - Bombay see Colonial listings #X75 and X76.



X# 9 50 GRAMMES

50.0000 g., 0.9985 Silver 1.6051 oz. ASW **Note:** Fineness will vary slightly.
Date **Mintage** **F** **VF** **XF** **Unc** **BU**
 ND — — 75.00 100 150 —



X# 10 100 GRAMMES

100.0000 g., 0.9985 Silver 3.2101 oz. ASW **Note:** Fineness will vary slightly.
Date **Mintage** **F** **VF** **XF** **Unc** **BU**
 ND — — 150 175 225 —



X# 14 10 TOLAS

116.6000 g., 0.9991 Silver 3.7452 oz. ASW **Note:** Fineness will vary slightly.
Date **Mintage** **F** **VF** **XF** **Unc** **BU**
 ND — — 175 200 250 —

X# 15 20 TOLAS

233.2000 g., 0.9991 Silver 7.4905 oz. ASW **Note:** Similar to 10 Tolas, X14. Fineness will vary slightly.
Date **Mintage** **F** **VF** **XF** **Unc** **BU**
 ND — — 350 400 500 —

Narrondass Manordass Refiners - Bombay

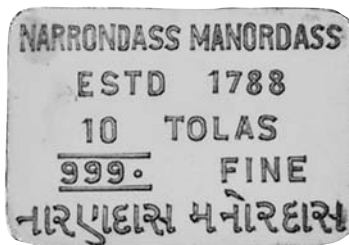
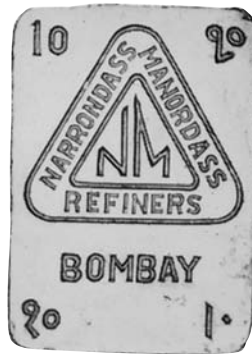

X# 35 10 TOLAS

116.6000 g., 0.9990 Silver 3.7449 oz. ASW
Date **Mintage** **F** **VF** **XF** **Unc** **BU**
 ND — — 175 200 250 —

Jagadambarai Jwalaprasad Issue

X# 106 TOLA

11.6100 g., 0.9990 Gold 0.3729 oz. AGW, 23.2 mm.
Series: Aeroplane Brand **Obv:** Airplane **Obv. Legend:** JAGADAMBARAI • JWALAPRASAD **Rev. Legend:** AEROPLANE BRAND **Edge:** Plain
Date **Mintage** **F** **VF** **XF** **Unc** **BU**
 ND(c.1970) — — — 600 700 —

INDONESIA

REPUBLIC

MEDALLIC COINAGE



X# 1 25 RUPIAH

Gold **Subject:** Prince Diponegoro **Note:** Prev. KM#M1. For earlier issues see Netherlands East Indies listings.
Date **Mintage** **F** **VF** **XF** **Unc** **BU**
 ND(1952) 36,000 — — 500 650 750

FANTASY EURO COINAGE



X# Pn1 1 CT

Copper Plated Steel
Date **Mintage** **F** **VF** **XF** **Unc** **BU**
 2005 — — — — — 1.50



X# Pn2 2 CT

Copper Plated Steel
Date **Mintage** **F** **VF** **XF** **Unc** **BU**
 2005 — — — — — 2.00



X# Pn3 5 CT

Copper Plated Steel
Date **Mintage** **F** **VF** **XF** **Unc** **BU**
 2005 — — — — — 2.50



X# Pn4 10 CT

Goldine
Date **Mintage** **F** **VF** **XF** **Unc** **BU**
 2005 — — — — — 3.00



X# Pn5 20 CT
Goldline
Date Mintage F VF XF Unc BU
2005 — — — — — 3.50



X# Pn6 50 CT
Goldline
Date Mintage F VF XF Unc BU
2005 — — — — — 4.00



X# Pn7 1 E
Bi-Metallic
Date Mintage F VF XF Unc BU
2005 — — — — — 6.00



X# Pn8 2 E
Goldline
Date Mintage F VF XF Unc BU
2005 — — — — — 8.00

IONIAN ISLANDS

ZANTE

**SOVEREIGN
ORDER OF
ST. DENNIS OF ZANTE
FANTASY COINAGE**



X# 1 50 ASPRA
Franklinium Silver-Clad
Date Mintage F VF XF Unc BU
1966 Proof 2,202 Value: 25.00



X# 2 100 ASPRA
Copper-Nickel Silvered Subject: St. Dennis of Zante
Date Mintage F VF XF Unc BU
1966 Proof 2,202 Value: 35.00

X# 2a 100 ASPRA
Bronze Subject: St. Dennis of Zante
Date Mintage F VF XF Unc BU
1966 Proof 3 Value: 135

X# 2b 100 ASPRA
Brass Subject: St. Dennis of Zante
Date Mintage F VF XF Unc BU
1966 Proof 3 Value: 135

X# 2c 100 ASPRA
Franklinium Subject: St. Dennis of Zante
Date Mintage F VF XF Unc BU
1966 Proof 3 Value: 175

X# 2d 100 ASPRA
0.9250 Silver Subject: St. Dennis of Zante
Date Mintage F VF XF Unc BU
1966 Proof 3 Value: 275

X# 2e 100 ASPRA
0.9990 Silver Subject: St. Dennis of Zante
Date Mintage F VF XF Unc BU
1966 Proof 3 Value: 300

X# 2f 100 ASPRA
Platinum APW Subject: St. Dennis of Zante
Date Mintage F VF XF Unc BU
1966 Proof 1 — — — — —

PROOF SETS

X#	Date	Mintage	Identification	Issue Price	Mkt Val
XPS1	1966 (2)	2,202	X1, X2	—	65.00

IRAN

KINGDOM

MEDALLIC COINAGE

The following were most likely intended for presentation purposes rather than as a circulation medium



X# 20 5 KRANS
Silver Ruler: Nasir al-Din Shah AH1264-1313 / 1848-1896AD Subject: 30th Anniversary of Reign
Date Mintage F VF XF Unc BU
AH1293 — — 1,650 2,750 3,500 4,500



X# 11 5 KRANS
23.0251 g., 0.9000 Silver 0.6662 oz. ASW Ruler: Nasir al-Din Shah AH1264-1313 / 1848-1896AD

Subject: 50th Anniversary of Reign **Note:** Prev. KM#M3.

Date	Mintage	F	VF	XF	Unc	BU
AH1313	—	—	1,500	2,500	4,000	5,000

Note: Mounted examples are known. These are often issues alteratins which reduce the value of the coin.



X# 21 5 KRANS

Silver **Ruler:** Muzaffar al-Din Shah AH1313-1324 / 1896-1907AD **Subject:** Shah's Visit to Brussels Mint **Obv:** Military uniformed bust facing 3/4 right

Date	Mintage	F	VF	XF	Unc	BU
AH1318	—	—	2,250	3,000	3,750	5,000

X# 22 5 KRANS

Silver Plated Bronze **Ruler:** Muzaffar al-Din Shah AH1313-1324 / 1896-1907AD **Obv:** Military uniformed bust facing 3/4 right

Date	Mintage	F	VF	XF	Unc	BU
AH1318	—	—	2,000	2,750	3,500	4,000

X# 22a 5 KRANS

Bronze **Ruler:** Muzaffar al-Din Shah AH1313-1324 / 1896-1907AD **Obv:** Military uniformed bust facing 3/4 right

Date	Mintage	F	VF	XF	Unc	BU
AH1318	—	—	750	1,500	2,500	3,000



X# 27 5 KRANS

Silver **Ruler:** Muhammad Ali Shah AH1324-1327 / 1907-1909AD

Date	Mintage	F	VF	XF	Unc	BU
AH1327	—	—	2,250	3,000	3,900	5,000



X# M7 10 KRANS

45.0501 g., 0.9000 Silver 1.3035 oz. ASW **Ruler:** Nasir al-Din Shah AH1264-1313 / 1848-1896AD **Note:** Prev. Y#15.

Date	Mintage	F	VF	XF	Unc	BU
AH1301B	—	—	3,000	5,000	7,500	9,000

X# M9 10 KRANS

45.0501 g., 0.9000 Silver 1.3035 oz. ASW **Ruler:** Nasir al-Din Shah AH1264-1313 / 1848-1896AD **Subject:** Shah's Return From Europe **Note:** Similar to XM10. Prev. KM#M11.

Date	Mintage	F	VF	XF	Unc	BU
AH1307	—	—	4,000	7,500	10,000	12,500



X# 12 10 KRANS

45.7000 g., Silver **Ruler:** Nasir al-Din Shah AH1264-1313 / 1848-1896AD **Subject:** 50th Anniversary of Reign **Note:** Prev. KM#M4.

Date	Mintage	F	VF	XF	Unc	BU
AH1313	—	—	2,000	3,500	5,000	6,000



X# 35 TOMAN

2.8700 g., Gold **Ruler:** Reza Shah AH1344-1360 / 1925-1941AD **Subject:** Reza's First New Year Celebration **Note:** Prev. Y#119.

Date	Mintage	F	VF	XF	Unc	BU
SH1305	—	—	—	375	750	—

X# 11a 5 TOMAN

28.5500 g., Gold **Ruler:** Nasir al-Din Shah AH1264-1313 / 1848-1896AD **Note:** Prev. KM#M12.

Date	Mintage	F	VF	XF	Unc	BU
AH1313	—	—	1,250	1,850	2,750	—

Note: Modern reproductions exist.



X# 25 5 TOMAN

14.3000 g., 0.9000 Gold 0.4138 oz. AGW **Ruler:** Muhammad Ali Shah AH1324-1327 / 1907-1909AD **Note:** Prev. KM#M10.

Date	Mintage	F	VF	XF	Unc	BU
AH1326	—	—	4,000	7,500	10,000	12,500

X# 6 10 TOMAN

28.7440 g., 0.9000 Gold 0.8317 oz. AGW **Ruler:** Nasir al-Din Shah AH1264-1313 / 1848-1896AD **Obv:** Legend First Nasir type **Rev:** Lion and sun **Note:** Prev. KM#M8.

Date	Mintage	F	VF	XF	Unc	BU
AH1293	—	—	10,000	15,000	20,000	—

X# 14 10 TOMAN

28.7440 g., 0.9000 Gold 0.8317 oz. AGW **Ruler:** Nasir al-Din Shah AH1264-1313 / 1848-1896AD **Subject:** 50th Anniversary of Reign of Nasir al-Din **Note:** Prev. KM#M12.

Date	Mintage	F	VF	XF	Unc	BU
AH1313	—	—	4,500	6,500	8,000	—

X# 23 10 TOMAN

Gold **Ruler:** Muzaffar al-Din Shah AH1313-1324 / 1896-1907AD **Subject:** Shah's Visit to Brussels Mint **Obv:** Military uniformed bust facing 3/4 right **Note:** Similar to X#M21. Weight varies: 30.97-31.03 grams.

Date	Mintage	F	VF	XF	Unc	BU
AH1318	—	—	10,000	12,000	15,000	—



X# 49 1/4 PAHLAVI

1.9650 g., 0.9000 Gold 0.0569 oz. AGW **Ruler:**

Muhammad Reza Pahlavi Shah SH1320-1358 / 1941-1979AD **Subject:** Coronation **Obv:** Head left, 4 Aban 46 below **Rev:** Inscription in sprays

Date	Mintage	Good	VG	F	VF	XF
SH1346	—	—	—	—	—	—

X# 51 1/2 PAHLAVI

3.9300 g., 0.9000 Gold 0.1137 oz. AGW, 19.7 mm.
Ruler: Muhammad Reza Pahlavi Shah SH1320-1358 / 1941-1979AD **Obv:** Bust of Empress Farah Diba left **Rev:** Empress crest

Date	Mintage	F	VF	XF	Unc	BU
SH1351 Proof	—	Value: 400	—	—	—	—
SH1352 Proof	—	Value: 400	—	—	—	—
SH1353 Proof	—	Value: 400	—	—	—	—
SH1354 Proof	—	Value: 400	—	—	—	—
SH1355 Proof	—	Value: 400	—	—	—	—
MS2536 Proof	—	Value: 400	—	—	—	—
MS2537 Proof	—	Value: 400	—	—	—	—



X# 50 1/2 PAHLAVI

3.9300 g., 0.9000 Gold 0.1137 oz. AGW, 19.7 mm.
Ruler: Muhammad Reza Pahlavi Shah SH1320-1358 / 1941-1979AD **Obv:** Military bust left **Rev:** Royal arms

Date	Mintage	F	VF	XF	Unc	BU
SH1351 Proof	—	Value: 400	—	—	—	—
SH1352 Proof	—	Value: 400	—	—	—	—
SH1353 Proof	—	Value: 400	—	—	—	—
SH1354 Proof	—	Value: 400	—	—	—	—
SH1355 Proof	—	Value: 400	—	—	—	—
MS2536 Proof	—	Value: 400	—	—	—	—
MS2537 Proof	—	Value: 400	—	—	—	—



X# 53 PAHLAVI

8.0000 g., 0.9000 Gold 0.2315 oz. AGW, 26 mm.
Ruler: Muhammad Reza Pahlavi Shah SH1320-1358 / 1941-1979AD **Obv:** Bust of Empress Farah Diba left **Rev:** Empress crest

Date	Mintage	F	VF	XF	Unc	BU
SH1352 Proof	—	Value: 500	—	—	—	—
SH1353 Proof	—	Value: 500	—	—	—	—
SH1354 Proof	—	Value: 500	—	—	—	—
SH1355 Proof	—	Value: 500	—	—	—	—
MS2536 Proof	—	Value: 500	—	—	—	—
MS2537 Proof	—	Value: 500	—	—	—	—



X# 54 3 PAHLAVI

25.0000 g., 0.9000 Gold 0.7234 oz. AGW, 40.2 mm.
Ruler: Muhammad Reza Pahlavi Shah SH1320-1358 / 1941-1979AD **Obv:** Military bust left **Rev:** Royal arms

Date	Mintage	F	VF	XF	Unc	BU
SH1351 Proof	—	Value: 1,500	—	—	—	—
SH1352 Proof	—	Value: 1,500	—	—	—	—
SH1353 Proof	—	Value: 1,500	—	—	—	—
SH1354 Proof	—	Value: 1,500	—	—	—	—
SH1355 Proof	—	Value: 1,500	—	—	—	—
MS2536 Proof	—	Value: 1,500	—	—	—	—
MS2537 Proof	—	Value: 1,500	—	—	—	—



X# 56 12 PAHLAVI

100.0000 g., 0.9000 Gold 2.8934 oz. AGW, 60 mm.
Ruler: Muhammad Reza Pahlavi Shah SH1320-1358 / 1941-1979AD **Obv:** Military bust left **Rev:** Royal arms
Note: Illustration reduced.

Date	Mintage	F	VF	XF	Unc	BU
MS2537 Proof	—	Value: 5,000	—	—	—	—

MEDALS OF VALOR

Similar medals have also been reported for AH1325. These are often confused and cataloged as actual coins, and many of the earlier types actually circulated along side regular coinage. Examples with mountings removed sell for 60-80% of the valuations given



X# 55 3 PAHLAVI

25.0000 g., 0.9000 Gold 0.7234 oz. AGW, 40.2 mm.
Ruler: Muhammad Reza Pahlavi Shah SH1320-1358 / 1941-1979AD **Obv:** Bust of Empress Farah Diba left **Rev:** Empress crest

Date	Mintage	F	VF	XF	Unc	BU
SH1351 Proof	—	Value: 1,500	—	—	—	—
SH1352 Proof	—	Value: 1,500	—	—	—	—
SH1353 Proof	—	Value: 1,500	—	—	—	—
SH1354 Proof	—	Value: 1,500	—	—	—	—
SH1355 Proof	—	Value: 1,500	—	—	—	—
MS2536 Proof	—	Value: 1,500	—	—	—	—
MS2537 Proof	—	Value: 1,500	—	—	—	—

X# MV11 NON-DENOMINATED

9.7200 g., Gold **Ruler:** Nasir al-Din Shah AH1264-1313 / 1848-1896AD **Subject:** Nazir al-Din Shah **Obv:** Sun rising behind lion standing left holding sword in

sprays **Rev:** Outer legend in four cartouches around Shah's inscription

Date	Mintage	F	VF	XF	Unc	BU
ND(1848-55)	—	475	900	1,800	—	—

X# MV12 NON-DENOMINATED

11.0000 g., Silver **Ruler:** Nasir al-Din Shah AH1264-1313 / 1848-1896AD **Obv:** Sun rising behind lion standing left holding sword in sprays **Rev:** Outer legend in four cartouches around Shah's inscription

Date	Mintage	F	VF	XF	Unc	BU
ND(1848-55)	—	300	450	700	—	—



X# MV10 NON-DENOMINATED

Silver, 37 mm. **Ruler:** Nasir al-Din Shah AH1264-1313 / 1848-1896AD **Obv:** Inscription at left of crown above sun rising above lion standing left on shelf holding sword within sprays **Edge:** Plain

Date	Mintage	VG	F	VF	XF	Unc
AH1270 (1853)	—	275	475	750	—	—



X# MV13 NON-DENOMINATED

Silver **Ruler:** Nasir al-Din Shah AH1264-1313 / 1848-1896AD **Obv:** Sun rising behind lion left in sprays **Rev:** Continuous legend around Shah's inscription

Date	Mintage	F	VF	XF	Unc	BU
AH1273	—	300	450	700	—	—



X# MV17 NON-DENOMINATED

27.8000 g., Gold **Ruler:** Nasir al-Din Shah AH1264-1313 / 1848-1896AD **Obv:** Sun rising behind lion lying left in sprays **Rev:** Shah's inscription in sprays

Date	Mintage	F	VF	XF	Unc	BU
AH1209 (error 1290)	—	725	1,450	2,400	—	—

X# MV16 NON-DENOMINATED

Silver **Obv:** Sun rising behind lion lying left in sprays **Rev:** Shah's inscription in sprays

Date	Mintage	F	VF	XF	Unc	BU
AH1209 (error 1290)	—	150	250	400	600	—



X# MV18 NON-DENOMINATED

Gold **Ruler:** Nasir al-Din Shah AH1264-1313 / 1848-1896AD **Subject:** Nazir al-Din Shah **Obv:** Sun rising above lion standing left on shelf holding sword in sprays **Rev:** Continuous legend around Shah's inscription

Date	Mintage	F	VF	XF	Unc	BU
AH1297	—	600	850	1,450	2,400	—

X# MV19 NON-DENOMINATED

Silver **Ruler:** Nasir al-Din Shah AH1264-1313 / 1848-1896AD **Obv:** Sun rising above lion standing left on shelf holding sword in sprays **Rev:** Continuous legend around Shah's inscription

Date	Mintage	F	VF	XF	Unc	BU
AH1297	—	120	200	300	450	—

X# MV14 NON-DENOMINATED

Silver, 40.07 mm. **Ruler:** Nasir al-Din Shah AH1264-1313 / 1848-1896AD **Obv:** Rising sun behind lion standing left holding sword **Rev:** Shah's inscription within inner circle surrounded by continuous legend **Edge:** Plain

Date	Mintage	F	VF	XF	Unc	BU
AH1295	—	400	600	900	—	—



X# MV15 NON-DENOMINATED

13.9800 g., Gold, 34.9 mm. **Ruler:** Nasir al-Din Shah AH1264-1313 / 1848-1896AD **Obv:** Sun rising above lion standing left on shelf holding sword in sprays **Rev:** Continuous legend around Shah's inscription

Date	Mintage	VG	F	VF	XF	Unc
AH1298	—	—	475	775	1,400	2,400

X# MV20 NON-DENOMINATED

13.5700 g., Gold, 34.9 mm. **Ruler:** Nasir al-Din Shah AH1264-1313 / 1848-1896AD **Obv:** Sun rising behind lion standing left on shelf holding sword in sprays **Rev:** Continuous legend around Shah's inscription **Note:** Weight varies: 13.57 - 14.40 g

Date	Mintage	F	VF	XF	Unc	BU
AH1300	—	475	775	950	1,800	—



X# MV21 NON-DENOMINATED

Silver **Ruler:** Nasir al-Din Shah AH1264-1313 / 1848-1896AD **Obv:** Sun rising behind lion standing left on shelf holding sword in sprays **Rev:** Continuous legend around Shah's inscription

Date	Mintage	F	VF	XF	Unc	BU
AH1300	—	120	200	300	450	—

X# MV22 NON-DENOMINATED

Bronze **Ruler:** Nasir al-Din Shah AH1264-1313 / 1848-1896AD **Obv:** Sun behind lion standing left on shelf holding sword in sprays **Rev:** Continuous legend around Shah's inscription

Date	Mintage	F	VF	XF	Unc	BU
AH1300	—	40.00	80.00	130	180	—

**X# MV23 NON-DENOMINATED**

14.0500 g., Gold **Ruler:** Nasir al-Din Shah AH1264-1313 / 1848-1896AD **Obv:** Sun behind lion standing left on shelf holding sword in sprays **Rev:** Continuous legend around Shsh's inscription

Date	Mintage	F	VF	XF	Unc	BU
AH1311	—	475	900	1,800	3,600	—

X# MV24 NON-DENOMINATED

Silver **Ruler:** Nasir al-Din Shah AH1264-1313 / 1848-1896AD **Obv:** Sun behind lion standing left on shelf holding sword in sprays **Rev:** Continuous legend around Shah's inscription

Date	Mintage	F	VF	XF	Unc	BU
AH1311	—	120	200	300	450	—

X# MV26 NON-DENOMINATED

Silver **Ruler:** Muzaffar al-Din Shah AH1313-1324 / 1896-1907AD **Obv:** Sun behind lion standing left on shelf holding sword in sprays **Rev:** Continuous legend around Shah's inscription

Date	Mintage	F	VF	XF	Unc	BU
AH1315	—	130	200	300	450	—

X# MV29 NON-DENOMINATED

13.5400 g., Gold **Ruler:** Muzaffar al-Din Shah AH1313-1324 / 1896-1907AD **Subject:** Muzaffar al-Din Shah **Obv:** Sun behind lion standing left on shelf holding sword in sprays **Rev:** Continuous legend around Shah's inscription **Note:** Typical ribbon mounting.

Date	Mintage	F	VF	XF	Unc	BU
AH1317	—	425	650	1,000	1,800	—

**X# MV30 NON-DENOMINATED**

Silver **Ruler:** Muzaffar al-Din Shah AH1313-1324 / 1896-1907AD **Obv:** Sun behind lion standing left on shelf holding sword in sprays **Rev:** Continuous legend around Shah's inscription

Date	Mintage	F	VF	XF	Unc	BU
AH1317	—	80.00	120	180	270	—

X# MV31 NON-DENOMINATED

Bronze **Ruler:** Muzaffar al-Din Shah AH1313-1324 / 1896-1907AD **Obv:** Sun behind lion standing left on shelf holding sword in sprays **Rev:** Continuous legend around Shah's inscription

Date	Mintage	F	VF	XF	Unc	BU
AH1317	—	80.00	160	260	350	—

**X# MV33 NON-DENOMINATED**

15.9300 g., Silver, 37.6 mm. **Ruler:** Muzaffar al-Din Shah AH1313-1324 / 1896-1907AD **Obv:** Sun behind lion standing left on shelf holding sword in sprays **Rev:** Continuous legend around Shah's inscription

Date	Mintage	F	VF	XF	Unc	BU
AH1318	—	600	900	1,200	1,500	900

**X# MV40 NON-DENOMINATED**

11.2800 g., Silver, 30.9 mm. **Ruler:** Sultan Ahmad Shah AH1327-1344 / 1909-1925AD **Obv:** Bust 3/4-left in sprays **Rev:** Crown above sun rising above lion standing left on shelf holding sword within inner circle, bow below **Edge:** Plain

Date	Mintage	F	VF	XF	Unc	BU
AH1337 (1918)	—	120	200	300	450	—

X# MV41 NON-DENOMINATED

Gold, 3.9 mm. **Ruler:** Sultan Ahmad Shah AH1327-1344 / 1909-1925AD **Obv:** Bust 3/4-left in sprays **Rev:** Crown above sun rising above lion standing left on shelf holding sword within inner circle, bow below **Edge:** Plain

Date	Mintage	F	VF	XF	Unc	BU
AH1337(1918)	—	—	3,000	5,000	7,500	—

IRAQ**REPUBLIC****MEDALLIC COINAGE****X# 1 500 FILS**

45.0000 g., Silver, 45 mm. **Subject:** 1st Anniversary of the Republic **Obv:** Bust of General Abdul Karim Kassem **Note:** Prev. KM#M1.

Date	Mintage	F	VF	XF	Unc	BU
1959	500,000	—	65.00	95.00	175	—
1959 Proof	—	Value: 250				

X# 3 50 DINARS

16.9650 g., 0.9170 Gold 0.5001 oz. AGW **Subject:** 1st Anniversary of Hussein as President **Obv:** Bust 3/4 left above Legend **Rev:** Arabic legend

Date	Mintage	F	VF	XF	Unc	BU
1980 Proof	10,000	Value: 800				



X# 2 100 DINARS

38.0000 g., 0.9170 Gold 1.1203 oz. AGW **Subject:** Battle of Gadiassyiat **Obv:** Bust of Saddam Hussein

Date	Mintage	F	VF	XF	Unc	BU
1980	—	—	—	—	1,850	—

IRELAND

KINGDOM

MEDALLIC COINAGE

Thomas L. Elder Issue

Brian Boru (926-1014 A.D.) was King of Ireland from 1002-1014 A.D. and is referred to as the "George Washington of Ireland". At the age of 88 he broke the Danish power in Ireland at the battle of Clontarf April 23, 1014 where he was slain.



X# 7 CROWN

Aluminum **Subject:** Brian Boru **Edge:** Plain

Date	Mintage	F	VF	XF	Unc	BU
ND(1960)	225	—	75.00	150	300	—

X# 7a CROWN

Bronze **Subject:** Brian Boru **Edge:** Plain

Date	Mintage	F	VF	XF	Unc	BU
ND(1960)	8	—	—	500	900	—

X# 7b CROWN

Silver **Subject:** Brian Boru **Edge:** Lettered

Date	Mintage	F	VF	XF	Unc	BU
ND(1960)	75	—	100	200	400	—

1900 Reginald Huth Issues

Commemorating the visit of Queen Victoria to Ireland; struck by John Pinches, London, England



X# 2 3 SHILLING

Silver **Note:** Prev. KM#M2.

Date	Mintage	F	VF	XF	Unc	BU
MCM (1900) Proof	—	—	—	—	—	Value: 2,500

X# 2a 3 SHILLING

Gold **Note:** Prev. KM#M2a.

Date	Mintage	F	VF	XF	Unc	BU
MCM (1900) Proof	—	—	—	—	—	Value: 32,500



X# 3 3 SHILLING

Silver **Rev:** With III above and Oct: below crown **Note:** Prev. KM#M3.

Date	Mintage	F	VF	XF	Unc	BU
MCM (1900) Proof	—	—	—	—	—	Value: 3,500

X# 3a 3 SHILLING

Gold **Rev:** With III above and Oct: below crown **Note:** Prev. KM#M3a.

Date	Mintage	F	VF	XF	Unc	BU
MCM (1900) Proof	—	—	—	—	—	Value: 28,500

X# 4 3 SHILLING

Silver **Rev:** With III above and Sep: below crown **Note:** Prev. KM#M4.

Date	Mintage	F	VF	XF	Unc	BU
MCM (1900) Proof	—	—	—	—	—	Value: 3,500

X# 4a 3 SHILLING

Gold **Rev:** With III above and Sep: below crown **Note:** Prev. KM#M4a.

Date	Mintage	F	VF	XF	Unc	BU
MCM (1900) Proof	—	—	—	—	—	Value: 30,000



X# 1 40 PENCE

18.8100 g., Silver **Rev:** With XL above and Sep: below crown **Note:** Prev. KM#M1.

Date	Mintage	F	VF	XF	Unc	BU
1900 Proof	—	—	—	—	—	Value: 3,500



X# 5 2 FLORIN

Silver **Note:** Prev. KM#M5. Weight varies: 19.25-22.60 g.

Date	Mintage	F	VF	XF	Unc	BU
1900 Proof	—	—	—	—	—	Value: 2,500

X# 5a 2 FLORIN

31.8200 g., Gold **Note:** Prev. KM#M5a.

Date	Mintage	F	VF	XF	Unc	BU
1900 Proof	—	—	—	—	—	Value: 30,000

INA Retro Issue



X# 18 60 SCHILLINGS

Silver, 40.99 mm. **Obv:** Laureate bust right **Obv:**

Legend: GEORGIUS III DEI GRATIA REX. **Rev:** Harp
Rev. Legend: HIBERNIA **Edge:** Plain

Date	Mintage	F	VF	XF	Unc	BU	
1808 (2007) Proof	50	Value: 75.00					
1808 (2007) Matte Proof	50	Value: 75.00					

X# 18a 60 SCHILLINGS

Copper, 40.99 mm. **Obv:** Laureate bust right **Obv. Legend:** GEORGIUS III DEI GRATIA REX. **Rev:** Harp
Rev. Legend: HIBERNIA **Edge:** Plain

Date	Mintage	F	VF	XF	Unc	BU	
1808 (2007) Proof	1,000	Value: 20.00					

X# 18b 60 SCHILLINGS

Aluminum, 40.99 mm. **Obv:** Laureate bust right **Obv. Legend:** GEORGIUS III DEI GRATIA REX. **Rev:** Harp
Rev. Legend: HIBERNIA **Edge:** Plain

Date	Mintage	F	VF	XF	Unc	BU	
1808 (2007) Proof	1,000	Value: 20.00					

X# 18c 60 SCHILLINGS

Pewter, 40.99 mm. **Obv:** Laureate bust right **Obv. Legend:** GEORGIUS III DEI GRATIA REX. **Rev:** Harp
Rev. Legend: HIBERNIA **Edge:** Plain

Date	Mintage	F	VF	XF	Unc	BU	
1808 (2007) Proof	1,000	Value: 20.00					

X# 18d 60 SCHILLINGS

Copper Plated Bronze, 40.99 mm. **Obv:** Laureate bust right **Obv. Legend:** GEORGIUS III DEI GRATIA REX. **Rev:** Harp
Rev. Legend: HIBERNIA **Edge:** Plain

Date	Mintage	F	VF	XF	Unc	BU	
1808 (2007) Proof	1,000	Value: 20.00					

X# 18e 60 SCHILLINGS

Nickel-Silver, 40.99 mm. **Obv:** Laureate bust right **Obv. Legend:** GEORGIUS III DEI GRATIA REX. **Rev:** Harp
Rev. Legend: HIBERNIA **Edge:** Plain

Date	Mintage	F	VF	XF	Unc	BU	
1808 (2007) Proof	1,000	Value: 20.00					

X# 18f 60 SCHILLINGS

Goldine, 40.99 mm. **Obv:** Laureate bust right **Obv. Legend:** GEORGIUS III DEI GRATIA REX. **Rev:** Harp
Rev. Legend: HIBERNIA **Edge:** Plain

Date	Mintage	F	VF	XF	Unc	BU	
1808 (2007) Proof	1,000	Value: 2,500					

X# 18g 60 SCHILLINGS

Gold, 40.97 mm. **Obv:** Laureate bust right **Obv. Legend:** GEORGIUS III DEI GRATIA REX. **Rev:** Harp
Rev. Legend: HIBERNIA **Edge:** Plain

Date	Mintage	F	VF	XF	Unc	BU
1808 (2007) Proof	—	—	—	—	—	—

X# 11b 48 PENCE

18.2500 g., Copper **Obv:** Veiled bust left **Obv. Legend:** VICTORIA • DEI GRATIA • IND • IMP **Rev:** Crowned harp within quadrilobe **Rev. Legend:** HIBERNIA **Edge:** Plain

Date	Mintage	F	VF	XF	Unc	BU	
1901 Proof	360	Value: 40.00					



X# 11 48 PENCE

0.9250 Silver **Obv:** Veiled bust left **Obv. Legend:**

VICTORIA • DEI GRATIA • IND • IMP **Rev:** Crowned harp within quadrilobe **Rev. Legend:** HIBERNIA **Edge:** Plain

Date	Mintage	F	VF	XF	Unc	BU	
1901 Proof	360	Value: 75.00					

X# 11c.1 48 PENCE

0.9167 Gold **Obv:** Veiled bust left **Obv. Legend:** VICTORIA • DEI GRATIA • IND • IMP **Rev:** Crowned harp within quadrilobe **Rev. Legend:** HIBERNIA **Edge:** Plain **Note:** Weight varies: 33.10, 33.20, 48.90 g.

Date	Mintage	F	VF	XF	Unc	BU	
1901 Proof	2	Value: 20,000					
Note: Medal alignment							
1901 Proof	1	—	—	—	—	—	
Note: Coin alignment							

X# 11c.2 48 PENCE

0.9167 Gold **Obv:** Veiled bust left **Obv. Legend:** VICTORIA • DEI GRATIA • IND • IMP **Rev:** Crowned harp within quadrilobe **Rev. Legend:** HIBERNIA **Edge:** Reeded

Date	Mintage	F	VF	XF	Unc	BU	
1901 Proof	1	Value: 20,000					



X# 11a 48 PENCE

18.0300 g., Bronze **Obv:** Veiled bust left **Obv. Legend:** VICTORIA • DEI GRATIA • IND • IMP **Rev:** Crowned harp within quadrilobe **Rev. Legend:** HIBERNIA **Edge:** Plain

Date	Mintage	F	VF	XF	Unc	BU	
1901 Proof	360	Value: 40.00					

X# 12.2 48 PENCE

33.1000 g., 0.9167 Gold 0.9755 oz. AGW **Obv:** Veiled bust left **Obv. Legend:** VICTORIA • DEI • GRA BRITT • REGINA • FID • DEF IND • IMP • **Rev:** Crowned harp within quadrilobe **Rev. Legend:** HIBERNIA **Edge:** Plain **Note:** Medal alignment

Date	Mintage	F	VF	XF	Unc	BU
1901 Proof	1	—	—	—	—	—



X# 12.1 48 PENCE

0.9167 Gold **Obv:** Veiled bust left **Obv. Legend:** VICTORIA • DEI • GRA BRITT • REGINA • FID • DEF IND • IMP • **Rev:** Crowned harp within quadrilobe **Rev. Legend:** HIBERNIA **Edge:** Reeded

Date	Mintage	F	VF	XF	Unc	BU	
1901 Proof	1	Value: 20,000					



X# 13 48 PENCE

0.9250 Silver **Obv:** Crowned bust right **Obv. Legend:** EDWARDVS VII D: G: BRITT: OMN: REX F: D: IND: IMP. **Rev:** Crowned harp within quadrilobe **Rev. Legend:** HIBERNIA **Edge:** Plain

Date	Mintage	F	VF	XF	Unc	BU	
1901 Proof	425	Value: 75.00					

X# 13b 48 PENCE

Copper **Obv:** Crowned bust right **Obv. Legend:** EDWARDVS VII D: G: BRITT: OMN: REX F: D: IND: IMP. **Rev:** Crowned harp within quadrilobe **Rev. Legend:** HIBERNIA **Edge:** Plain

Date	Mintage	F	VF	XF	Unc	BU	
1901 Proof	425	Value: 40.00					

X# 13c.1 48 PENCE

32.0000 g., 0.9167 Gold 0.9431 oz. AGW **Obv:** Crowned bust right **Obv. Legend:** EDWARDVS VII D: G: BRITT: OMN: REX F: D: IND: IMP. **Rev:** Crowned harp within quadrilobe **Rev. Legend:** HIBERNIA **Edge:** Reeded **Note:** Medal alignment

Date	Mintage	F	VF	XF	Unc	BU	
1901 Proof	1	Value: 20,000					

X# 13c.2 48 PENCE

0.9167 Gold **Obv:** Crowned bust right **Obv. Legend:** EDWARDVS VII D: G: BRITT: OMN: REX F: D: IND: IMP. **Rev:** Crowned harp within quadrilobe **Rev. Legend:** HIBERNIA **Edge:** Plain **Note:** Weight varies: 32.40 or 32.60 g.

Date	Mintage	F	VF	XF	Unc	BU	
1901 Proof	1	Value: 20,000					

Note: Medal alignment

1901 Proof 1 Value: 20,000

Note: Coin alignment

X# 13a 48 PENCE

Bronze **Obv:** Crowned bust right **Obv. Legend:** EDWARDVS VII D: G: BRITT: OMN: REX F: D: IND: IMP. **Rev:** Crowned harp within quadrilobe **Rev. Legend:** HIBERNIA **Edge:** Plain

Date	Mintage	F	VF	XF	Unc	BU	
1901 Proof	425	Value: 40.00					



X# 14 48 PENCE

0.9250 Silver **Obv:** Head right within pellet border **Obv.**
Legend: EDWARDVS VII DEI GRATIA INDIAE
Imperator Rev: Crowned harp within quatrilobe **Rev.**
Legend: HIBERNIA **Edge:** Plain

Date	Mintage	F	VF	XF	Unc	BU
1901 Proof	120	Value: 85.00				

X# 14a 48 PENCE

Bronze **Obv:** Head right within pellet border **Obv.**
Legend: EDWARDVS VII DEI GRATIA INDIAE
Imperator Rev: Crowned harp within quatrilobe **Rev.**
Legend: HIBERNIA **Edge:** Plain

Date	Mintage	F	VF	XF	Unc	BU
1901 Proof	120	Value: 45.00				

X# 14b 48 PENCE

Copper **Obv:** Head right within pellet border **Obv.**
Legend: EDWARDVS VII DEI GRATIA INDIAE
Imperator Rev: Crowned harp within quatrilobe **Rev.**
Legend: HIBERNIA **Edge:** Plain

Date	Mintage	F	VF	XF	Unc	BU
1901 Proof	120	Value: 45.00				

X# 14c 48 PENCE

33.0000 g., 0.9167 Gold 0.9726 oz. AGW **Obv:** Head right within pellet border **Obv.** **Legend:** EDWARDVS VII DEI GRATIA INDIAE **Imperator Rev:** Crowned harp within quatrilobe **Rev.** **Legend:** HIBERNIA **Edge:** Reeded **Note:** Medal alignment

Date	Mintage	F	VF	XF	Unc	BU
1901 Proof	1					

X# 19 CROWN

0.9250 Silver **Obv:** Bust laureate draped left **Obv.**
Legend: GEORGIUS III D:G: BRITANNIAR: REX F:D:
Rev: Crowned harp, date flanking **Rev.** **Legend:** TUAETUR UNITA DEUS / HIBERNIA

Date	Mintage	F	VF	XF	Unc	BU
1830 (2008) Proof	—	Value: 75.00				

X# 19a CROWN

35.0000 g., 0.9167 Gold 1.0315 oz. AGW **Obv:** Bust laureate draped left **Obv.** **Legend:** GEORGIUS III D:G: BRITANNIAR: REX F:D: **Rev:** Crowned harp, date flanking **Rev.** **Legend:** TUAETUR UNITA DEUS / HIBERNIA

Date	Mintage	F	VF	XF	Unc	BU
1830 (2008) Proof	1	Value: 2,200				

X# 20 CROWN

0.9250 Silver **Obv:** Head of William III right **Obv.**
Legend: GULIELMUS III D:G: BRITANNIAR: REX F:D:
Rev: Crowned harp **Rev.** **Legend:** TUAETUR UNITA DEUS / HIBERNIA

Date	Mintage	F	VF	XF	Unc	BU
1830 (2008) Proof	—	Value: 75.00				

X# 20a CROWN

35.0000 g., 0.9167 Gold 1.0315 oz. AGW **Obv:** Head of William III right **Obv.** **Legend:** GULIELMUS III D:G: BRITANNIAR: REX F:D: **Rev:** Crowned harp, date flanking **Rev.** **Legend:** TUAETUR UNITA DEUS / HIBERNIA

Date	Mintage	F	VF	XF	Unc	BU
1830 (2008) Proof	2	Value: 2,200				

X# 21 CROWN

0.9250 Silver **Obv:** Head left **Obv.** **Legend:** VICTORIA REG DEI GRA **Rev:** Hibernia seated left with harp and palm branch, three shamrocks at right **Rev.** **Legend:** HIBERNIA / TUAETUR UNITS DEUS

Date	Mintage	F	VF	XF	Unc	BU
1887 (2008) Proof	—	Value: 75.00				

PIEFORTS

X#	Date	Mintage	Identification	Mkt Val
P1	1901	1	48 Pence. Silver. Plain edge, coin alignment, X#11.	—
P2	1901	1	48 Pence. Silver. Plain edge, medal alignment, X#11.	—
P3	1901	1	48 Pence. Silver. Reeded edge, coin alignment, X#11.	—
P4	1901	1	48 Pence. Silver. Reeded edge, medal alignment, X#11.	—

X#	Date	Mintage	Identification	Mkt Val
P5	1901	1	48 Pence. Silver. Plain edge, coin alignment, X#12.	—
P6	1901	1	48 Pence. Silver. Plain edge, medal alignment, X#12.	—
P7	1901	1	48 Pence. Silver. Reeded edge, coin alignment, X#12.	—
P8	1901	1	48 Pence. Silver. Reeded edge, medal alignment, X#12.	—
P9	1901	1	48 Pence. Silver. Plain edge, coin alignment, X#13.	—
P10	1901	1	48 Pence. Silver. Plain edge, medal alignment, X#13.	—
P11	1901	1	48 Pence. Silver. Reeded edge, coin alignment, X#13.	—
P12	1901	1	48 Pence. Silver. Reeded edge, medal alignment, X#13.	—
P13	1901	1	48 Pence. Silver. Plain edge, coin alignment, X#14.	—
P14	1901	1	48 Pence. Silver. Plain edge, medal alignment, X#14.	—
P15	1901	1	48 Pence. Silver. Reeded edge, coin alignment, X#14.	—
P16	1901	1	48 Pence. Silver. Reeded edge, medal alignment, X#14.	—

IRELAND REPUBLIC

BRITISH ADMINISTRATION

PIEFORTS



X# P11 25 EURO

47.2500 g., Silver, 38 mm. **Obv:** Harp **Rev:** Multicolor Red Squirrel **Edge:** Reeded

Date	Mintage	F	VF	XF	Unc	BU
1996 Proof	—	Value: 125				

REPUBLIC

MEDALLIC COINAGE

European Currency Unit - ECU

X# 25 ECU

28.2800 g., 0.9250 Silver 0.8410 oz. ASW, 38.6 mm. **Obv:** Large "ECU", map of Europe **Obv. Legend:** • EIRE • EUROPE - EUROPA **Rev:** Harp **Rev. Legend:** SAORSTAT ÉIREANN **Edge:** Reeded

Date	Mintage	F	VF	XF	Unc	BU
ND(1992)PM Proof	10,000	Value: 45.00				

X# 30 ECU

20.0000 g., 0.9990 Silver 0.6423 oz. ASW, 40 mm. **Issuer:** Göde GmbH, Munich **Obv:** Two stags standing **Obv. Legend:** éire **Rev:** Large "ECU", harp, 12 stars along edge **Edge:** Reeded

Date	Mintage	F	VF	XF	Unc	BU
1993 Proof	9,999	Value: 75.00				

Mkt Val



X# 1 5 ECU

10.0000 g., 0.9250 Silver 0.2974 oz. ASW, 28 mm. **Subject:** EEC Council Meeting in Dublin **Rev.** **Designer:** Thomas Ryan **Edge:** Reeded

Date	Mintage	F	VF	XF	Unc	BU
1990 Proof	20,000	Value: 40.00				



X# 35 5 ECU

6.0500 g., Bi-Metallic Brass center in Copper-Nickel ring, 38.5 mm. **Obv:** Harp **Obv. Legend:** Irland éire **Rev:** Bust of St. Patrick facing **Rev. Legend:** Bodroig St. Patrick **Edge:** Reeded

Date	Mintage	F	VF	XF	Unc	BU
1995 Proof	—	Value: 18.00				



X# 2 10 ECU

28.0000 g., 0.9250 Silver 0.8327 oz. ASW, 37.5 mm. **Subject:** EEC Council Meeting in Dublin **Rev.** **Designer:** Thomas Ryan **Edge:** Reeded

Date	Mintage	F	VF	XF	Unc	BU
1990 Proof	20,000	Value: 75.00				

**X# 38 25 ECU**

Silver, 38.6 mm. **Obv:** Cat sitting, facing backwards
Obv. Legend: éire **Rev:** Harp, 12 stars in outer ring

Date	Mintage	F	VF	XF	Unc	BU
1995 Proof	—	Value: 65.00				

X# 43 25 ECU

Bi-Metallic **Obv:** Cat sitting, facing backwards **Obv. Legend:** éire **Rev:** Harp, 12 stars in outer ring

Date	Mintage	F	VF	XF	Unc	BU
1997	—	—	—	—	15.00	—

**X# 3 50 ECU**

15.0000 g., 0.9170 Gold 0.4422 oz. AGW, 28 mm.
Subject: EEC Council Meeting in Dublin **Rev. Designer:** Thomas Ryan **Edge:** Reeded

Date	Mintage	F	VF	XF	Unc	BU
1990	5,000	Value: BV+5%				

Euro Coinage**X# 41 25 EURO**

Bi-Metallic **Obv:** Squirrel standing right, eating **Obv. Legend:** éire **Rev:** Harp, 12 stars in outer ring

Date	Mintage	F	VF	XF	Unc	BU
1997	—	—	—	—	15.00	—

**X# 42 25 EURO**

Copper-Nickel **Obv:** Dormouse perched right **Obv. Legend:** éire **Rev:** Harp, 12 stars in outer ring

Date	Mintage	F	VF	XF	Unc	BU
1997	—	—	—	—	12.50	—

IRELAND-NORTHERN**KINGDOM****ECU COINAGE****X# 1 ECU**

5.2000 g., Copper-Nickel-Zinc, 22.5 mm. **Ruler:** Elizabeth II **Issuer:** Spink London **Obv:** Neptune and Europa standing flanking oval outlined map of Europe **Obv. Legend:** • EUROPE ★ EUROPA • N. IRELAND **Obv. Designer:** R.D. Maklouf **Rev:** Hibernia kneeling with harp

Date	Mintage	F	VF	XF	Unc	BU
1992	—	—	—	—	10.00	—

X# 1a.1 ECU

6.0000 g., 0.7500 Gold 0.1447 oz. AGW, 22.5 mm. **Ruler:** Elizabeth II **Issuer:** Spink London **Obv:** Neptune and Europa standing flanking oval outlined map of Europe **Obv. Legend:** • EUROPE ★ EUROPA • N. IRELAND **Obv. Designer:** R.D. Maklouf **Rev:** Hibernia kneeling with harp

Date	Mintage	F	VF	XF	Unc	BU
1992 Proof	2,500	Value: 285				

X# 1a.2 ECU

6.0000 g., 0.7500 Gold 0.1447 oz. AGW, 22.5 mm. **Ruler:** Elizabeth II **Issuer:** Spink London **Obv:** Neptune and Europa standing flanking oval outlined map of Europe **Obv. Legend:** • EUROPE ★ EUROPA • N. IRELAND **Obv. Designer:** R.D. Maklouf **Rev:** Hibernia kneeling with harp **Note:** Fineness ".750" added.

Date	Mintage	F	VF	XF	Unc	BU
1992SRH Proof	Inc. above	Value: 285				

X# 2.1 ECU

23.0000 g., 0.9250 Silver 0.6840 oz. ASW, 38 mm. **Ruler:** Elizabeth II **Issuer:** Spink London **Obv:** Neptune and Europa standing flanking circular outlined map of Europe **Obv. Legend:** • EUROPE ★ EUROPA • N. IRELAND **Obv. Designer:** R.D. Maklouf **Rev:** Hibernia kneeling with harp

Date	Mintage	F	VF	XF	Unc	BU
1992 Proof	10,000	Value: 45.00				

X# 2.2 ECU

23.0000 g., 0.9250 Silver 0.6840 oz. ASW, 38 mm. **Ruler:** Elizabeth II **Issuer:** Spink London **Obv:** Neptune and Europa standing flanking circular outlined map of Europe **Obv. Legend:** • EUROPE ★ EUROPA • N. IRELAND **Obv. Designer:** R.D. Maklouf **Rev:** Hibernia kneeling with harp **Note:** Fineness ".925" added.

Date	Mintage	F	VF	XF	Unc	BU
1992SRH Proof	Inc. above	Value: 45.00				

X# 3.1 25 ECU

23.0000 g., 0.9250 Silver 0.6840 oz. ASW, 38 mm. **Ruler:** Elizabeth II **Issuer:** Spink London **Obv:** Neptune and Europa standing flanking circular outlined map of Europe **Obv. Legend:** • EUROPE ★ EUROPA • N. IRELAND **Obv. Designer:** R.D. Maklouf **Rev:** Hibernia kneeling with harp

Date	Mintage	F	VF	XF	Unc	BU
1992 Proof	15,000	Value: 55.00				

X# 3.2 25 ECU

23.0000 g., 0.9250 Silver 0.6840 oz. ASW, 38 mm. **Ruler:** Elizabeth II **Issuer:** Spink London **Obv:** Neptune and Europa standing flanking circular outlined map of Europe **Obv. Legend:** • EUROPE ★ EUROPA • N. IRELAND **Obv. Designer:** R.D. Maklouf **Rev:** Hibernia kneeling with harp **Note:** Fineness ".925" added.

Date	Mintage	F	VF	XF	Unc	BU
1992SRH Proof	Inc. above	Value: 55.00				

X# 3a 25 ECU

38.0000 g., 0.9167 Gold 1.1199 oz. AGW, 38 mm. **Ruler:** Elizabeth II **Issuer:** Spink London **Obv:** Neptune and Europa standing flanking circular outlined map of Europe **Obv. Legend:** • EUROPE ★ EUROPA • N. IRELAND **Obv. Designer:** R.D. Maklouf **Rev:** Hibernia kneeling with harp

Date	Mintage	F	VF	XF	Unc	BU
1992 Proof	25	Value: 1,850				

PIEFORTS

X#	Date	Mintage	Identification	Mkt Val
P1	1992	1,000	Ecu. 0.9250 Silver. 47.1000 g. X#2.1.	90.00
P2	1992SRH	—	I.A. Ecu. 0.9250 Silver. 46.0000 g. X#2.2.	—
P3	1992	4,000	25 Ecu. 0.9250 Silver. 46.0000 g. X#3.1.	110
P4	1992SRH	—	I.A. 25 Ecu. 0.9250 Silver. 46.0000 g. X#3.2.	110
P5	1992	25	25 Ecu. 0.9167 Gold. 76.0000 g. X#3a.	—

ISLE OF MAN**CROWN COLONY****MEDALLIC /
INA RETRO ISSUE****X# 17 5 SHILLING**

Silver, 40.94 mm. **Obv:** Laureate bust right **Obv. Legend:** GEORGIUS III DEI GRATIA REX. **Rev:** Triskeles on outlined map **Rev. Legend:** STABIT / QVOCVNQVE / IECERIS **Edge:** Plain

Date	Mintage	F	VF	XF	Unc	BU
1808 (2007) Proof	—	Value: 75.00				
1808 (2007) Matte Proof	—	Value: 75.00				

X# 17a 5 SHILLING

Copper, 40.94 mm. **Obv:** Laureate bust right **Obv. Legend:** GEORGIUS III DEI GRATIA REX. **Rev:** Triskeles on outlined map **Rev. Legend:** STABIT / QVOCVNQVE / IECERIS **Edge:** Plain

Date	Mintage	F	VF	XF	Unc	BU
1808 (2007) Proof	500	Value: 25.00				

X# 17b 5 SHILLING

Aluminum, 40.94 mm. **Obv:** Laureate bust right **Obv.**
Legend: GEORGIUS III DEI GRATIA REX. **Rev:**
Triskeles on outlined map **Rev. Legend:** STABIT /
QVOCVNQVE / IECERIS **Edge:** Plain

Date	Mintage	F	VF	XF	Unc	BU
1808 (2007) Proof	500	Value: 25.00				

X# 17c 5 SHILLING

Pewter, 40.94 mm. **Obv:** Laureate bust right **Obv.**
Legend: GEORGIUS III DEI GRATIA REX. **Rev:**
Triskeles on outlined map **Rev. Legend:** STABIT /
QVOCVNQVE / IECERIS **Edge:** Plain

Date	Mintage	F	VF	XF	Unc	BU
1808 (2007) Proof	500	Value: 25.00				
Proof						

X# 17d 5 SHILLING

Copper Plated Bronze, 40.94 mm. **Obv:** Laureate bust right **Obv.**
Legend: GEORGIUS III DEI GRATIA REX. **Rev:**
Triskeles on outlined map **Rev. Legend:** STABIT /
QVOCVNQVE / IECERIS **Edge:** Plain

Date	Mintage	F	VF	XF	Unc	BU
1808 (2007) Proof	500	Value: 25.00				

X# 17e 5 SHILLING

Nickel-Silver, 40.94 mm. **Obv:** Laureate bust right **Obv.**
Legend: GEORGIUS III DEI GRATIA REX. **Rev:**
Triskeles on outlined map **Rev. Legend:** STABIT /
QVOCVNQVE / IECERIS **Edge:** Plain

Date	Mintage	F	VF	XF	Unc	BU
1808 (2007) Proof	500	Value: 25.00				

X# 17f 5 SHILLING

Goldine, 40.94 mm. **Obv:** Laureate bust right **Obv.**
Legend: GEORGIUS III DEI GRATIA REX. **Rev:**
Triskeles on outlined map **Rev. Legend:** STABIT /
QVOCVNQVE / IECERIS **Edge:** Plain

Date	Mintage	F	VF	XF	Unc	BU
1808 (2007) Proof	500	Value: 25.00				

X# 17g 5 SHILLING

Gold, 40.94 mm. **Obv:** Laureate bust right **Obv.**
Legend: GEORGIUS III DEI GRATIA REX. **Rev:**
Triskeles on outlined map **Rev. Legend:** STABIT /
QVOCVNQVE / IECERIS **Edge:** Plain

Date	Mintage	F	VF	XF	Unc	BU
1808 (2007) Proof	—	Value: 2,500				

BRITISH DEPENDENCY

MEDALLIC COINAGE

Unknown Mint Issues

**X# 3 18 PENCE**

8.1200 g., 0.8330 Silver 0.2175 oz. ASW **Subject:**
Edward VIII **Obv:** Bust left **Obv. Legend:** EDWARD •
VIII • KING • & • EMPEROR **Rev:** Triskeles **Rev.**
Legend: JECERIS STABIT QUOCUNQUE

Date	Mintage	F	VF	XF	Unc	BU
ND	—	—	—	—	35.00	40.00

Richard Lobel Issues

**X# 2 SOVEREIGN**

0.3750 Gold, 21.98 mm. **Subject:** Edward VIII **Obv:**
Bust left **Obv. Legend:** EDWARD • VIII • KING • & •
EMPEROR **Rev:** Peel Castle

Date	Mintage	F	VF	XF	Unc	BU
1936 Proof	165	Value: 575				

X# 2a SOVEREIGN

4.4200 g., Silver, 21.98 mm. **Subject:** Edward VIII
Obv: Bust left **Obv. Legend:** EDWARD • VIII • KING •
& • EMPEROR **Rev:** Peel Castle

Date	Mintage	F	VF	XF	Unc	BU
1936 Proof	—	Value: 15.00				

**X# 1 CROWN**

Bronze, 38.10 mm. **Subject:** Edward VIII **Obv:** Bust
left **Obv. Legend:** EDWARD • VIII • KING • & •
EMPEROR **Rev:** Peel Castle **Edge:** Plain

Date	Mintage	F	VF	XF	Unc	BU
1936 Proof	650	Value: 16.50				

X# 1a CROWN

Copper-Nickel-Zinc, 38.10 mm. **Subject:** Edward VIII
Obv: Bust left **Obv. Legend:** EDWARD • VIII • KING •
& • EMPEROR **Rev:** Peel Castle **Edge:** Plain

Date	Mintage	F	VF	XF	Unc	BU
1936 Proof	1,500	Value: 15.00				

X# 1b CROWN

0.9167 Silver, 38.10 mm. **Subject:** Edward VIII **Obv:**
Bust left **Obv. Legend:** EDWARD • VIII • KING • & •
EMPEROR **Rev:** Peel Castle **Edge:** Plain

Date	Mintage	F	VF	XF	Unc	BU
1936 Proof	165	Value: 65.00				

X# 1c CROWN

Gold, 38.10 mm. **Subject:** Edward VIII **Obv:** Bust left
Obv. Legend: EDWARD • VIII • KING • & • EMPEROR
Rev: Peel Castle **Edge:** Plain

Date	Mintage	F	VF	XF	Unc	BU
1936 Proof	—	Value: 1,650				

FANTASY EURO PATTERNS

X# Pn1 EURO CENT

Copper Plated Steel **Ruler:** Elizabeth II **Edge:** Plain

Date	Mintage	F	VF	XF	Unc	BU
2004	10,000	—	—	—	—	1.50
2004 Proof	5,000	Value: 2.50				

X# Pn2 2 EURO CENT

Copper Plated Steel **Ruler:** Elizabeth II **Edge:** Plain

Date	Mintage	F	VF	XF	Unc	BU
2004	10,000	—	—	—	—	2.00
2004 Proof	5,000	Value: 3.00				

X# Pn3 5 EURO CENT

Copper Plated Steel **Ruler:** Elizabeth II **Edge:** Plain

Date	Mintage	F	VF	XF	Unc	BU
2004	10,000	—	—	—	—	2.50
2004 Proof	5,000	Value: 3.50				

X# Pn4 10 EURO CENT

Goldine **Ruler:** Elizabeth II **Edge:** Plain

Date	Mintage	F	VF	XF	Unc	BU
2004	10,000	—	—	—	—	3.00
2004 Proof	5,000	Value: 4.00				

X# Pn5 20 EURO CENT

Goldine **Ruler:** Elizabeth II **Edge:** Plain

Date	Mintage	F	VF	XF	Unc	BU
2004	10,000	—	—	—	—	3.50
2004 Proof	5,000	Value: 5.00				

X# Pn6 50 EURO CENT

Goldine **Ruler:** Elizabeth II **Edge:** Plain

Date	Mintage	F	VF	XF	Unc	BU
2004	10,000	—	—	—	—	4.00
2004 Proof	5,000	Value: 6.00				

X# Pn7 EURO

Bi-Metallic **Ruler:** Elizabeth II **Obv:** Nude helmeted
allegorical female warrior advancing right with sword
and shield **Rev:** Allegorical woman standing right behind
seated male **Edge:** Plain

Date	Mintage	F	VF	XF	Unc	BU
2004	10,000	—	—	—	—	6.00
2004 Proof	5,000	Value: 8.00				

X# Pn8 2 EURO

Bi-Metallic **Ruler:** Elizabeth II **Obv:** Nude helmeted
allegorical female warrior advancing right with sword
and shield **Rev:** Allegorical woman standing right behind
seated male **Edge:** Plain

Date	Mintage	F	VF	XF	Unc	BU
2004	10,000	—	—	—	—	8.00
2004 Proof	5,000	Value: 10.00				

X# Pn9 5 EURO

Goldine **Ruler:** Elizabeth II **Edge:** Plain

Date	Mintage	F	VF	XF	Unc	BU
2004 Proof	5,000	Value: 12.50				

PIEFORTS

X#	Date	Mintage	Identification	Mkt Val
P1	1901	1	4 Shilling. Silver. Plain edge, coin alignment, X#M11.	—
P2	1901	1	4 Shilling. Silver. Plain edge, medal alignment, X#M11.	—
P3	1901	1	4 Shilling. Silver. Reeded edge, coin alignment, X#M11.	—
P4	1901	1	4 Shilling. Silver. Reeded edge, medal alignment, X#M11.	—
P5	1901	1	4 Shilling. Bilon. Plain edge, coin alignment, X#M12.	—
P6	1901	1	4 Shilling. Silver. Plain edge, medal alignment, X#M12.	—
P7	1901	1	4 Shilling. Silver. Reeded edge, coin alignment, X#M12.	—
P8	1901	1	4 Shilling. Silver. Reeded edge, medal alignment, X#M12.	—
P9	1901	1	4 Shilling. Silver. Plain edge, coin alignment, X#M13.	—
P10	1901	1	4 Shilling. Silver. Plain edge, medal alignment, X#M13.	—
P11	1901	1	4 Shilling. Silver. Reeded edge, coin alignment, X#M13.	—

X#	Date	Mintage	Identification	Mkt Val
P12	1901	1	4 Shilling. Silver. Reeded edge, medal alignment, X#M13.	—
P13	1901	1	4 Shilling. Silver. Plain edge, coin alignment, X#M14.	—
P14	1901	1	4 Shilling. Silver. Plain edge, medal alignment, X#M14.	—
	1901	1	4 Shilling. Silver. Plain edge, medal alignment, X#M14.	—
P15	1901	1	4 Shilling. Silver. Reeded edge, coin alignment, X#M14.	—
P16	1901	1	4 Shilling. Silver. Reeded edge, medal alignment, X#M14.	—
P17	1936	—	Crown. 0.9167 Silver. X#1b.	100

MINT SETS

X#	Date	Mintage	Identification	Issue Price	Mkt Val
XMS1	2004 (8)	10,000	X#Pn1-Pn8	—	30.00

PROOF SETS

X#	Date	Mintage	Identification	Issue Price	Mkt Val
XPS1	2004 (9)	5,000	X#Pn1-Pn9	—	50.00

ISLE OF WIGHT

COUNTY

MEDALLIC COINAGE

Ecu / Pound Series



X# 11 3 ECUS-2 POUNDS
28.2800 g., Copper-Nickel, 38.6 mm. **Obv:** Crowned and supported arms **Rev:** Victoria above Osborne House **Edge:** Reeded

Date	Mintage	Good	VG	F	VF	XF
1996PM Proof	—	Value: 16.50				

X# 11a 3 ECUS-2 POUNDS
28.2800 g., 0.9250 Silver 0.8410 oz. ASW, 38.6 mm. **Obv:** Crowned and supported arms **Rev:** Victoria above Osborne House **Edge:** Reeded

Date	Mintage	Good	VG	F	VF	XF
1996PM Proof	30,000	Value: 42.50				



X# 12 3 ECUS-2 POUNDS
28.2800 g., Copper-Nickel, 38.6 mm. **Obv:** Crowned and supported arms **Rev:** Carisbrooke Castle at left, Charles I at right **Edge:** Reeded

Date	Mintage	Good	VG	F	VF	XF
1996PM Proof	—	Value: 16.50				

X# 12a 3 ECUS-2 POUNDS
28.2800 g., 0.9250 Silver 0.8410 oz. ASW, 38.6 mm. **Obv:** Crowned and supported arms **Rev:** Carisbrooke Castle at left, Charles I at right **Edge:** Reeded

Date	Mintage	Good	VG	F	VF	XF
1996PM Proof	30,000	Value: 42.50				



X# 13 3 ECUS-2 POUNDS
28.2800 g., Copper-Nickel, 38.6 mm. **Subject:** Cowes Week Regatta **Obv:** Crowned and supported arms **Rev:** Early yacht at left, speedboat at right **Edge:** Reeded

Date	Mintage	Good	VG	F	VF	XF
1996PM Proof	—	Value: 16.50				

X# 13a 3 ECUS-2 POUNDS
28.2800 g., 0.9250 Silver 0.8410 oz. ASW, 38.6 mm. **Subject:** Cowes Week Regatta **Obv:** Crowned and supported arms **Rev:** Early yacht at left, speedboat at right **Edge:** Reeded

Date	Mintage	Good	VG	F	VF	XF
1996PM Proof	30,000	Value: 42.50				



X# 14 3 ECUS-2 POUNDS
28.2800 g., Copper-Nickel, 38.6 mm. **Obv:** Crowned and supported arms **Rev:** Three Germany city shields **Rev. Legend:** CIVIC TWINS **Edge:** Reeded

Date	Mintage	Good	VG	F	VF	XF
1996PM Proof	—	Value: 16.50				

X# 14a 3 ECUS-2 POUNDS
28.2800 g., 0.9250 Silver 0.8410 oz. ASW, 38.6 mm. **Obv:** Crowned and supported arms **Rev:** Three German city shields **Rev. Legend:** CIVIC TWINS **Edge:** Reeded

Date	Mintage	Good	VG	F	VF	XF
1996PM Proof	30,000	Value: 42.50				

EURO Series

X# 22 10 EURO CENT
1.7300 g., Base Metal Brass Plated, 17 mm. **Obv:** Crowned supported arms **Rev:** Eiffel Tower **Edge:** Reeded

Date	Mintage	Good	VG	F	VF	XF
1999 Proof	10,000	Value: 6.00				

X# 23 20 EURO CENT
3.4300 g., Base Metal Brass Plated, 21.5 mm. **Obv:** Crowned supported arms **Rev:** Brandenburg Gate **Edge:** Reeded

Date	Mintage	Good	VG	F	VF	XF
1999 Proof	10,000	Value: 6.00				

X# 24 50 EURO CENT
4.0000 g., Virenium, 22 mm. **Obv:** Crowned supported arms **Rev:** Big Ben **Edge:** Reeded

Date	Mintage	Good	VG	F	VF	XF
1999 Proof	10,000	Value: 7.00				



X# 15 EURO
28.2800 g., Copper-Nickel, 38.6 mm. **Subject:** 44th Anniversary Britannia at Cowes Regatta **Obv:** Crowned supported arms **Rev:** Royal Yacht Britannia **Edge:** Reeded

Date	Mintage	Good	VG	F	VF	XF
1997 Proof	—	Value: 13.50				

X# 15a EURO
28.2800 g., 0.9250 Silver 0.8410 oz. ASW, 38.6 mm. **Subject:** 44th Anniversary Britannia at Cowes Regatta **Obv:** Crowned supported arms **Rev:** Royal Yacht Britannia **Edge:** Reeded

Date	Mintage	Good	VG	F	VF	XF
1997 Proof	5,000	Value: 27.50				



X# 16 EURO
28.2800 g., Copper-Nickel, 38.6 mm. **Subject:** The Lost World **Obv:** Crowned supported arms **Rev:** Tyrannosaurus Rex and Stegosaurus **Edge:** Reeded

Date	Mintage	Good	VG	F	VF	XF
1997 Proof	—	Value: 6.00				

X# 16a EURO
28.2800 g., 0.9250 Silver 0.8410 oz. ASW, 38.6 mm. **Subject:** The Lost World **Obv:** Crowned supported arms **Rev:** Tyrannosaurus Rex and Stegosaurus **Edge:** Reeded

Date	Mintage	Good	VG	F	VF	XF
1997 Proof	5,000	Value: 22.50				

X# 25 EURO

8.0000 g., Steel Nickel Plated, 27.1 mm. **Obv:** Crowned supported arms **Rev:** European continent **Edge:** Reeded

Date	Mintage	Good	VG	F	VF	XF
1999 Proof	10,000					
		Value: 8.00				

X# 26 2 EURO

9.8000 g., Copper-Nickel, 30.5 mm. **Obv:** Crowned supported arms **Edge:** Reeded

Date	Mintage	Good	VG	F	VF	XF
1999 Proof	10,000					
		Value: 10.00				

PROOF SETS

X#	Date	Mintage	Identification	Issue Price	Mkt Val
XPS1	1999 (5)	10,000	X22-X26	—	37.50

ISRAEL

REPUBLIC

MEDALLIC COINAGE

X# 5 50 SHEKELS

6.2000 g., 0.9167 Gold 0.1827 oz. AGW, 24.0 mm. **Issuer:** Numismatic Center of Mexico **Obv:** Crowned bust of King Solomon right **Rev:** Menorah in sprays with 12 circular symbols **Edge:** Plain

Date	Mintage	F	VF	XF	Unc	BU
JE5722-1962 Proof	—					
		Value: 325				

X# 6 50 SHEKELS

6.2000 g., 0.9167 Gold 0.1827 oz. AGW, 24.0 mm. **Issuer:** Numismatic Center of Mexico **Obv:** Crowned bust of King David right **Rev:** Menorah in sprays with 12 circular symbols **Edge:** Plain

Date	Mintage	F	VF	XF	Unc	BU
JE5722-1962 Proof	—					
		Value: 325				



X# 7 100 SHEKELS

11.9400 g., 0.9167 Gold 0.3519 oz. AGW, 28.9 mm. **Issuer:** Numismatic Center of Mexico **Obv:** Crowned bust of King Solomon right **Rev:** Menorah in sprays with 12 circular symbols **Edge:** Plain

Date	Mintage	F	VF	XF	Unc	BU
JE5722-1962 Proof	—					
		Value: 600				



X# 8 100 SHEKELS

11.8800 g., 0.9167 Gold 0.3501 oz. AGW, 28.9 mm. **Issuer:** Numismatic Center of Mexico **Obv:** Crowned bust of King David right **Rev:** Menorah in sprays with 12 circular symbols **Edge:** Plain

Date	Mintage	F	VF	XF	Unc	BU
JE5722-1962 Proof	—					
		Value: 600				



X# 11 100 SHEKELS

40.0000 g., 0.9800 Silver 1.2603 oz. ASW, 42 mm. **Issuer:** Numismatic Center of Mexico **Subject:** Year of the Shekel 1964 - 1965 **Obv:** Crowned bust of King David left **Rev:** Menorah in sprays

Date	Mintage	F	VF	XF	Unc	BU
ND(1964)	—					75.00

X# 11a 100 SHEKELS

45.0000 g., 0.9167 Gold 1.3262 oz. AGW, 42 mm. **Issuer:** Numismatic Center of Mexico **Subject:** Year of the Shekel 1964 - 1965 **Obv:** Crowned bust of King David left **Rev:** Menorah in sprays

Date	Mintage	F	VF	XF	Unc	BU
ND(1964)	—					2,500

X# 21 5 EURO

Copper-Nickel **Obv:** Bust of Yitzhak Rabin facing, 3 doves above **Rev:** Israeli and Euro flags

Date	Mintage	F	VF	XF	Unc	BU
1997 Proof	—					
		Value: 15.00				

X# 19 50 EURO

Silver **Subject:** Golda Meir

Date	Mintage	F	VF	XF	Unc	BU
1996 Proof	—					
		Value: 35.00				

X# 22 50 EURO

0.9250 Silver **Obv:** Bust of Yitzhak Rabin facing, 3 doves above **Rev:** Israeli and Euro flags

Date	Mintage	F	VF	XF	Unc	BU
1997 Proof	—					
		Value: 35.00				

X# 20 100 EURO

3.5000 g., 0.9167 Gold 0.1031 oz. AGW, 21 mm. **Subject:** Golda Meir

Date	Mintage	F	VF	XF	Unc	BU
1996 Proof	—					
		Value: 200				



X# 23 100 EURO

3.5000 g., 0.9167 Gold 0.1031 oz. AGW, 21 mm. **Obv:** Bust of Yitzhak Rabin facing, 3 doves above **Rev:** Israeli and Euro flags

Date	Mintage	F	VF	XF	Unc	BU
1997 Proof	—					
		Value: 200				

ITALIAN STATES

MILAN

DUCHY

MEDALLIC COINAGE

X# M1 1/2 LIRA (Mezza Lira)

Silver **Ruler:** Maria Theresa **Subject:** Investiture as Duchess **Obv:** Seven-line inscription **Rev:** Lion with arms **Note:** Medal struck on planchet having 10 Scudi value. Prev. KM#M1.

Date	Mintage	VG	F	VF	XF	Unc
1741	—	60.00	110	200	400	—

X# M2 LIRA

Silver **Ruler:** Maria Theresa **Subject:** Investiture as Duchess **Obv:** Three-line inscription **Rev:** Lion with arms **Note:** Medal struck on planchet having 20 Scudi value. Prev. KM#M2.

Date	Mintage	VG	F	VF	XF	Unc
1741	—	70.00	120	250	500	—

PAPAL STATES

FANTASY PAPACY

FANTASY COINAGE



X# 21 3 DUCAT

7.8500 g., 0.9990 Silver 0.2521 oz. ASW, 25 mm. **Ruler:** Mathew **Obv:** Arms **Obv. Legend:** MATTHAEUS PONT MAX ANI • GAUDI • **Obv. Designer:** Fred Zinkann **Rev:** Stylized dove above in ray of light **Rev. Inscription:** • CARITAS - VERITAS • / VENI - LUX **Edge:** Plain **Note:** Struck by Mintmasters, Franklin Park, IL, U.S.A.

Date	Mintage	F	VF	XF	Unc	BU
1 (1989) Proof	50					
		Value: 45.00				

X# 21a 3 DUCAT

7.5500 g., 0.9990 Silver 0.2425 oz. ASW, 25 mm. **Ruler:** Mathew **Obv:** Arms **Obv. Legend:** MATTHAEUS PONT MAX ANI • GAUDI • **Obv. Designer:** Fred Zinkann **Rev:** Stylized dove above in ray of light **Rev. Inscription:** • CARITAS - VERITAS • / VENI - LUX **Edge:** Plain **Note:** Mintage Inc. X#21.

Date	Mintage	F	VF	XF	Unc	BU
1 (1989) Proof	—					
		Value: 35.00				

X# 21b 3 DUCAT

8.0000 g., Copper-Nickel, 25 mm. **Ruler:** Mathew **Obv:** Arms **Obv. Legend:** MATTHAEUS PONT MAX ANI • GAUDI • **Obv. Designer:** Fred Zinkann **Rev:** Stylized dove above in ray of light **Rev. Inscription:** • CARITAS - VERITAS • / VENI - LUX **Edge:** Plain

Date	Mintage	F	VF	XF	Unc	BU
1 (1989) Proof	25					
		Value: 30.00				

X# 21c 3 DUCAT

8.0000 g., Copper, 25 mm. **Ruler:** Mathew **Obv:** Arms **Obv. Legend:** MATTHAEUS PONT MAX ANI • GAUDI • **Obv. Designer:** Fred Zinkann **Rev:** Stylized dove above in ray of light **Rev. Inscription:** • CARITAS - VERITAS • / VENI - LUX **Edge:** Plain

Date	Mintage	F	VF	XF	Unc	BU
1 (1989) Proof	10					
		Value: 50.00				

PAPACY

MEDALLIC COINAGE



X# 5 5 LIRE

Silver **Obv:** Bust of Pope Pius IX in suit left **Obv. Legend:** PIVS IX PONT. MAX. **Rev:** Value in sprays **Rev. Legend:** STATO PONTIFICIO

Date	Mintage	F	VF	XF	Unc	BU
XXVII/1870	—	—	275	450	750	—



X# 1 5 LIRE

0.8350 Silver, 40 mm. **Ruler:** Leo XIII **Obv:** Bust facing slightly right **Obv. Legend:** LEO XIII PONTIFEX MAXIMUS **Rev:** Arms of Pecci family **Note:** Prev. KY#167 also Prev. KM#Pn6.

Date	Mintage	F	VF	XF	Unc	BU
1/1878B	—	—	—	750	1,250	—



X# 2 5 LIRE

0.8350 Silver, 40 mm. **Ruler:** Leo XIII **Obv:** Bust facing slightly right, palm frond behind **Obv. Legend:** LEO XIII PONTIFEX MAXIMUS **Rev:** Arms of Pecci family

Date	Mintage	F	VF	XF	Unc	BU
1/1878B	—	—	—	1,250	2,000	—

PATTERNS

Including off metal strikes

X#	Date	Mintage	Identification	Issue Price	Mkt Val
Pn11	1 (1989)	4	3 Ducat. Hafnium. X#21.	—	300
Pn12	1 (1989)	3	3 Ducat. Titanium. X#21.	—	300
Pn13	1 (1989)	3	3 Ducat. Rhenium. X#21.	—	300
Pn14	1 (1989)	3	3 Ducat. Chromium. X#21.	—	300
Pn15	1 (1989)	2	3 Ducat. Gold. X#21.	—	450
Pn16	1 (1989)	1	3 Ducat. Tantalum. X#21.	—	500

PAPAL STATES - BOLOGNA

CITY

MEDALLIC COINAGE

KM# M1 SCUDO (9 Giulii)

26.4900 g., Silver, 42 mm. **Ruler:** Benedict XIV **Obv:** Capped bust left **Obv. Legend:** BENEDICTVS • XIV • P • M • ET • ARCH • BON • **Rev:** Inscription **Rev. Inscription:** PASTORI / ET / PRINCIPI. / SENATUS / BONONIENSIS / MDCCXLI **Note:** Dav. #1458.

Date	Mintage	VG	F	VF	XF	Unc
1741//MDCCXLI	—	—	—	—	—	50,000

KM# M2 SCUDO (9 Giulii)

26.4900 g., Silver, 42 mm. **Ruler:** Benedict XIV **Obv:** Capped bust, right **Obv. Legend:** BENEDICT • XIV • P • M • BONON • A • XVII **Rev:** Inscription **Rev. Inscription:** VNVM / OMNIVM VOTVM / SALVS / PRINCIPIIS / S.P.Q.B. **Note:** Dav. #1460.

Date	Mintage	VG	F	VF	XF	Unc
ND(1756)//XVII	—	—	3,000	5,000	9,000	—

KM# M3 SCUDO (9 Giulii)

26.4900 g., Silver, 42 mm. **Ruler:** Benedict XIV **Obv:** Capped bust right **Obv. Legend:** BENEDICT • XIV • P • M • BONON • A • XVII **Rev:** Inscription **Rev. Inscription:** PATRIA / ET / SCIENTIARVM / INSTITVTO / MAGNIFICE / AVCTO / S.P.Q.B. **Note:** Dav. #1461.

Date	Mintage	VG	F	VF	XF	Unc
ND(1756)//XVII	—	—	3,000	5,000	9,000	—

KM# M4 10 SCUDI

17.3300 g., Gold **Ruler:** Benedict XIV **Obv:** Capped bust right **Rev:** Inscription **Rev. Inscription:** VNVM... **Note:** Struck with 1 Scudo dies, KM#M2 (Dav. #1460).

Date	Mintage	VG	F	VF	XF	Unc
1756//XVII Unique	—	—	—	—	—	—

PAPAL STATES - GAETA

STATE

FANTASY COINAGE

Private issue struck for Pope Pius IX



X# 1 2 BAIOCCHI

Copper, 27 mm. **Obv:** Arms

Date	Mintage	F	VF	XF	Unc	BU
1848G	—	—	—	—	275	—

X# 1a 2 BAIOCCHI

Copper Brassed **Obv:** Arms

Date	Mintage	F	VF	XF	Unc	BU
1848G	—	—	—	—	300	—



X# 2 3 BAIOCCHI

Copper, 32 mm. **Obv:** Arms

Date	Mintage	F	VF	XF	Unc	BU
1848G	—	—	—	—	350	—



X# 3 10 BAIOCCHI

Brass **Countermark:** Tiara

Date	Mintage	F	VF	XF	Unc	BU
1848G	—	—	—	—	250	—

X# 3a 10 BAIOCCHI

Silver Plated Copper, 19 mm. **Countermark:** Tiara

Date	Mintage	F	VF	XF	Unc	BU
1848G	—	—	—	—	300	—



X# 4 20 BAIOCCHI

Copper, 23 mm. **Countermark:** Tiara **Obv:** Arms

Date	Mintage	F	VF	XF	Unc	BU
1848G	—	—	—	—	250	—

X# 4a 20 BAIOCCHI

Silver Plated Copper Countermark: Tiara Obv: Arms

Date	Mintage	F	VF	XF	Unc	BU
1848G	—	—	—	—	250	—



X# 5 SCUDO

Brass Silvered, 36 mm. Countermark: Tiara Obv: Arms

Date	Mintage	F	VF	XF	Unc	BU
1848	—	—	—	—	500	1,000

X# 5a SCUDO

Silver Plated Bronze Countermark: Tiara Obv: Arms

Date	Mintage	F	VF	XF	Unc	BU
1848	—	—	—	—	500	1,000

X# 5b SCUDO

Copper Plated Bronze, 36 mm. Countermark: Tiara Obv: Arms

Date	Mintage	F	VF	XF	Unc	BU
1848	—	—	—	—	450	950



X# 6 ZECCHINO

Copper Countermark: Tiara Obv: Bust right

Date	Mintage	F	VF	XF	Unc	BU
1848G	—	—	—	—	350	850

X# 6a ZECCHINO

Copper Plated Bronze Countermark: Tiara Obv: Bust right

Date	Mintage	F	VF	XF	Unc	BU
1848G	—	—	—	—	375	875

X# 6b ZECCHINO

White Metal Countermark: Tiara Obv: Bust right

Date	Mintage	F	VF	XF	Unc	BU
1848G	—	—	—	—	400	900

X# 6c ZECCHINO

Silver Gilt, 22 mm. Countermark: Tiara Obv: Bust right

Date	Mintage	F	VF	XF	Unc	BU
1848G	—	—	—	—	550	100

ROMAN REPUBLIC

FIRST REPUBLIC

1798-1799

MEDALLIC COINAGE

X# 1 SCUDO

21.4500 g., Silver Obv: Small Eagle in wreath perched on fasces on podium, banner at left wing with "REP. ROMANA" Rev. Inscription: ALLE / SPERANZE / DELLA. GIOUENTV / LV.PATRIA Note: Dav. #1483.

Date	Mintage	VG	F	VF	XF	Unc
A.6. (1798) (1798)	—	—	—	1,750	3,500	—



X# 1a SCUDO

Bronze Obv: Small Eagle in wreath perched on fasces on podium, banner at left wing with "REP. ROMANA" Rev. Inscription: ALLE / SPERANZE / DELA. GIOUENTV / LA. PATRIA

Date	Mintage	VG	F	VF	XF	Unc
A.6. (1798) (1798)	—	—	—	325	650	—



X# 2 SCUDO

27.0000 g., Silver, 42 mm. Obv: Large eagle in wreath on podium, banner at right with "REPUBLIC/ROMANA" Rev. Legend: GIORNO CHE VALE DI TANTI ANNI IL PIANTO Rev. Inscription: LIBERTA/ROMANA/ XXVII/PIOVOSO Note: Dav. #1484.

Date	Mintage	VG	F	VF	XF	Unc
AN. VII (1799)	—	—	—	1,250	2,500	—

X# 2a SCUDO

Bronze Obv: Large eagle in wreath on podium, banner at right with "REPUBLIC/ROMANA" Rev. Legend: GIORNO CHE VALE DI TANTI ANNI IL PIANTO Rev. Inscription: LIBERTA/ROMANA/XXVII/PIOVOSO

Date	Mintage	VG	F	VF	XF	Unc
AN. VII (1799)	—	—	—	300	600	—



X# 3 SCUDO

21.7000 g., Silver Obv: Small eagle in wreath perched on fasces on podium, banner at left wing with "REP. ROMANA" Rev. Legend: GIORNO CHE VALE DI TANTI ANNI IL PIANTO Rev. Inscription: LIBERTA/ROMANA/ 27/PIOVOSO Note: Dav. #1485.

Date	Mintage	VG	F	VF	XF	Unc
ND(1798)	—	—	—	1,250	2,500	—

X# 3a SCUDO

Bronze Obv: Small eagle in wreath perched on fasces on podium, banner at left wing with "REP. ROMANA" Rev. Legend: GIORNO CHE VALE DI TANTI ANNI IL PIANTO Rev. Inscription: LIBERTA/ROMANA/27/ PIOVOSO Note: Dav. #1485.

Date	Mintage	VG	F	VF	XF	Unc
ND(1798)	—	—	—	300	600	—

French Siege of Rome - 1849

Coins struck ca. late 1800s

X# 10 5 BAIOCCHI

1.9000 g., Billon

Date	Mintage	F	VF	XF	Unc	BU
1849	—	—	—	50.00	85.00	—

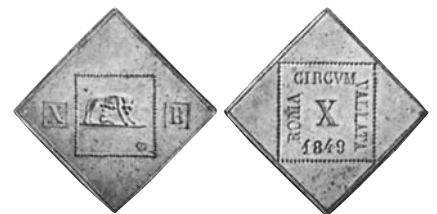

X# 11 10 BAIOCCHI

5.0000 g., Billon

Date	Mintage	F	VF	XF	Unc	BU
1849	—	—	—	65.00	100	—



X# 12 20 BAIOCCHI

Billon

Date	Mintage	F	VF	XF	Unc	BU
1849	—	—	—	85.00	150	—



X# 13 40 BAIOCCHI

Billon

Date	Mintage	F	VF	XF	Unc	BU
1849	—	—	—	150	250	—

VENICE

REPUBLIC

MEDALLIC COINAGE



X# 201 14 ZECCHINI

49.2200 g., Gold, 68 mm. **Obv:** Doge kneeling before Christ, ornate border **Obv. Legend:** SM VENET - PAVLO RAINER • **Rev:** Christ standing facing surrounded by stars, flowery border **Rev. Legend:** • SIT • T • XPE • DAT • Q • TV • • REGIS • ISTE • DVCAT • **Note:** An Indian copy of Venetian multiple zecchini of Paolo Rainier. Illustration reduced.

Date	Mintage	F	VF	XF	Unc	BU
ND(1779-89)	—	—	—	—	—	—
Rare						

ITALY

KINGDOM

FANTASY COINAGE

Vittorio Emmanuel III

The following are all considered fantasy types



X# 1 100 LIRE

31.0000 g., 0.5000 Silver with .585 Gold plating. 0.4983 oz. ASW **Obv:** Fascies **Rev:** Bust of Vittorio Emmanuel III left wearing helmet

Date	Mintage	F	VF	XF	Unc	BU
1928	—	—	—	—	750	—

Benito Mussolini

The following are all considered fantasy types struck ca. 1970



X# 2 20 LIRE

17.5000 g., Silver **Rev:** Bust of Mussolini left wearing helmet **Rev. Legend:** MVSSOLINI MCMXLIII

Date	Mintage	F	VF	XF	Unc	BU
(1943) Prooflike	—	—	—	—	—	35.00

X# 2a 20 LIRE

Silver Plated Bronze

Date	Mintage	F	VF	XF	Unc	BU
(1943) Prooflike	—	—	—	—	—	12.00

X# 2b 20 LIRE

Brass

Date	Mintage	F	VF	XF	Unc	BU
(1943) Prooflike	—	—	—	—	—	5.00

X# 2c 20 LIRE

31.0000 g., 0.5000 Silver with .585 Gold plating 0.4983 oz. ASW **Obv:** Fascies **Rev:** Bust of Vittorio Emmanuel III left wearing helmet

Date	Mintage	F	VF	XF	Unc	BU
(1943) Prooflike	—	—	—	—	—	550

X# 3 20 LIRE

30.0000 g., 0.5000 Silver with .585 Gold plating. 0.4822 oz. ASW, 20 mm.

Date	Mintage	F	VF	XF	Unc	BU
(1943) Prooflike	—	—	—	—	—	185

X# 4 20 LIRE

30.0000 g., 0.5000 Silver with .585 Gold plating. 0.4822 oz. ASW, 17 mm.

Date	Mintage	F	VF	XF	Unc	BU
(1943) Prooflike	—	—	—	—	—	175



X# 8 20 LIRE

Silver Plated Brass, 35.5 mm. **Obv:** Fascies, lion head right **Obv. Legend:** ITALIA **Rev:** Bust of B. Mussolini right below large "1945" **Rev. Legend:** MUSSOLINI **Edge:** Reeded

Date	Mintage	F	VF	XF	Unc	BU
1945	—	—	—	10.00	12.00	15.00

X# 5 50 LIRE

30.0000 g., 0.5000 Silver with .585 Gold plating.
0.4822 oz. ASW **Obv:** Fascies **Rev:** Bust of Mussolini
left wearing helmet **Rev. Legend:** MVSSOLINI
MCMXLIII

Date	Mintage	F	VF	XF	Unc	BU
(1943)	—	—	—	—	—	375



X# 6 100 LIRE

30.0000 g., 0.5000 Silver with .585 Gold plating.
0.4822 oz. ASW **Rev:** Bust of Mussolini left wearing
helmet **Rev. Legend:** MVSSOLINI MCMXLIII **Note:**
Type I.

Date	Mintage	F	VF	XF	Unc	BU
(1943) Prooflike	—	—	—	—	—	650

X# 6a 100 LIRE

Silver Plated Brass **Note:** Type I.

Date	Mintage	F	VF	XF	Unc	BU
(1943)	—	—	—	—	—	10.00



X# 7 100 LIRE

30.0000 g., 0.5000 Silver with .585 Gold plating.
0.4822 oz. ASW **Rev:** Bust of Mussolini left wearing
helmet **Rev. Legend:** MVSSOLINI MCMXLIII **Note:**
Type II.

Date	Mintage	F	VF	XF	Unc	BU
(1943) Prooflike	—	—	—	—	—	650

Umberto II

The following are all considered fantasy types
struck ca. 1970

X# M1a 20 LIRE

Silver Plated Brass **Ruler:** Umberto II

Date	Mintage	F	VF	XF	Unc	BU
1946	—	—	—	15.00	20.00	25.00



X# M1 20 LIRE

24.9500 g., Silver, 37.15 mm. **Ruler:** Umberto II **Obv:**
Helmeted arms divides fe-rt **Rev:** Head of Umberto II
left **Note:** Presumed to have been struck in the 1960's.

Date	Mintage	F	VF	XF	Unc	BU
1946	—	—	—	—	145	225

X# M3 100 LIRE

Platinum APW, 37.15 mm. **Ruler:** Umberto II **Obv:**
Head left **Rev:** Helmeted arms divide fe-rt **Note:** Weight
varies: 31.71-32.09 grams. Presumed to have been
struck in the 1960's.

Date	Mintage	F	VF	XF	Unc	BU
1946	5	—	—	—	—	3,000

Note: All five known pieces were sold in the Superior Galleries
- Edwards Metcalf and Buddy Ebsen Collection auction
of June 1987.

X# M2 100 LIRE

Gold, 37.15 mm. **Ruler:** Umberto II **Obv:** Head left
Rev: Helmeted arms divide fe - rt **Note:** Weight varies:
31.72-32.12 grams. Presumed to have been struck in
the 1960's.

Date	Mintage	F	VF	XF	Unc	BU
1946	—	—	—	—	1,650	1,850

**REPUBLIC
MEDALLIC COINAGE**

ICB Series



X# 101 20 EURO

19.2500 g., Goldine, 38.16 mm. **Obv:** Portrait painting of
Mona Lisa divides date and 12 stars **Obv. Legend:** ITALIA
Rev: Bust of Leonardo da Vinci 3/4 right **Edge:** Plain

Date	Mintage	F	VF	XF	Unc	BU
1997	—	—	—	—	—	7.00

X# 101a 20 EURO

Copper-Nickel, 38.16 mm. **Obv:** Portrait painting of
Mona Lisa divides date and 12 stars **Obv. Legend:**
ITALIA **Rev. Designer:** Bust of Leonardo da Vinci 3/4
right **Edge:** Plain

Date	Mintage	F	VF	XF	Unc	BU
1997	—	—	—	—	—	7.00

X# 101b 20 EURO

Silver, 38.16 mm. **Obv:** Portrait painting of Mona Lisa
divides date and 12 stars **Obv. Legend:** ITALIA **Rev:**
Bust of Leonardo da Vinci 3/4 right **Edge:** Plain

Date	Mintage	F	VF	XF	Unc	BU
1997	—	—	—	—	—	37.50

Ecu Series



X# 18 ECU

23.0000 g., Copper-Nickel, 38.6 mm. **Issuer:** CITY
Subject: 35th Anniversary Founding E.E.C. **Obv:**
Globe, Tower with E.C.C. flag **Obv. Legend:** ITALIA
Rev: Senate Palace in Rome **Rev. Legend:** 35
ANNIVERSARIO FONDAZIONE C.E.E. **Edge:** Reeded

Date	Mintage	F	VF	XF	Unc	BU
1992	15,000	—	—	—	—	13.50



X# 19 ECU

25.0000 g., 0.9250 Silver 0.7435 oz. ASW, 38.6 mm.
Issuer: CITY **Subject:** 35th Anniversary Founding
E.E.C. **Obv:** Globe, Tower with E.C.C. flag **Obv.
Legend:** ITALIA **Rev:** Senate Palace in Rome **Rev.
Legend:** 35 ANNIVERSARIO FONDAZIONE C.E.E.
Edge: Reeded

Date	Mintage	F	VF	XF	Unc	BU
1992 Proof	7,500	Value: 45.00	—	—	—	—

X# 20 ECU

6.7200 g., 0.7500 Gold 0.1620 oz. AGW, 22.5 mm.
Issuer: CTV **Subject:** 35th Anniversary Founding E.E.C. **Obv:** Globe, Tower with E.C.C. flag **Rev:** Legend: ITALIA **Rev:** Senate Palace in Rome **Rev. Legend:** 35 ANNIVERSARIO FONDAZIONE C.E.E. **Edge:** Reeded

Date	Mintage	F	VF	XF	Unc	BU
1992 Proof	1,250					

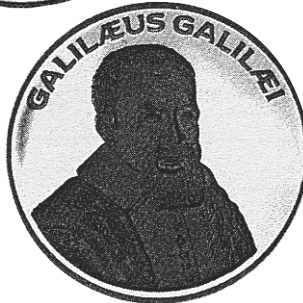

X# 35 ECU

20.0000 g., 0.9990 Silver 0.6423 oz. ASW **Issuer:** Göde GmbH, Waldaschaff **Obv:** Venetian lion standing left on stone block with large "ECU" **Obv. Legend:** REPUBBLICA ITALIANA **Rev:** Bust of Galileo 3/4 right **Rev. Legend:** GALILAEUS GALILAEI **Edge:** Reeded

Date	Mintage	F	VF	XF	Unc	BU
ND(1993) Proof	9,999					



X# 31 ECU

31.1030 g., 0.9250 Silver 0.9249 oz. ASW, 40 mm.
Issuer: Intercoins S.p.A., Milan **Obv:** Early sailing ship with large "ECU" and date on sails **Obv. Legend:** ITALIE • ITALIEN • ITALY **Obv. Inscription:** ITALIA **Rev:** Head of Europa left **Edge:** Reeded

Date	Mintage	F	VF	XF	Unc	BU
1993 Proof	10,000					



X# 36 ECU

32.5000 g., Brass, 40 mm. **Issuer:** Göde GmbH, Waldaschaff **Obv:** 12 stars in arch above large "ITALIA", Roma suckling twins below **Rev:** Large "ECU" above Europa riding steer right **Edge:** Reeded **Note:** Gold and blue enameling.

Date	Mintage	F	VF	XF	Unc	BU
1993 Proof	9,999					



X# 33 ECU

28.2800 g., 0.9250 Silver 0.8410 oz. ASW, 38.6 mm.
Obv: Large "ECU" on map of Europe **Obv. Legend:** ITALY • EUROPE - EUROPA **Rev:** Laureate head of Julius Caesar right, 12 stars **Rev. Legend:** REPUBBLICA ITALIANA **Edge:** Reeded

Date	Mintage	F	VF	XF	Unc	BU
ND(1993) Proof	10,000					



X# 21 5 ECU

18.0000 g., 0.9861 Silver 0.5706 oz. ASW, 35 mm.
Issuer: Euronummus S.r.l., Milan **Obv:** Value in center of 12 stars **Obv. Legend:** COMUNITA ECONOMICA EUROPEA • ITALIA • **Obv. Designer:** R. Mauri **Rev:** Europa riding steer right **Rev. Legend:** ISTITUTO POLIGRAFICO E ZECCA DELLO STATO **Rev. Designer:** M. Landi **Edge:** Plain

Date	Mintage	F	VF	XF	Unc	BU
1993 Proof	20,000					

X# 22 10 ECU

4.0000 g., 0.9167 Gold 0.1179 oz. AGW, 16 mm.
Issuer: Euronummus S.r.l., Milan **Obv:** Value in center of 12 stars **Obv. Legend:** COMUNITA ECONOMICA EUROPEA • ITALIA • **Obv. Designer:** R. Mauri **Rev:** Europa riding steer right **Rev. Legend:** ISTITUTO POLIGRAFICO E ZECCA DELLO STATO **Rev. Designer:** M. Landi **Edge:** Plain

Date	Mintage	F	VF	XF	Unc	BU
1993 Proof	7,500					



X# 60 20 ECU

23.3200 g., Silver, 38 mm. **Obv:** Roman soldier standing with spear and standard, 6 stars at left and 6 at right **Obv. Legend:** ITALIA **Rev:** Coinlike image of Julius Caesar right, 12 stars in outer ring **Edge:** Reeded

Date	Mintage	F	VF	XF	Unc	BU
MCMXCV (1995) Proof	—					



X# 61 20 ECU

23.3200 g., Silver, 38 mm. **Obv:** Roman soldier

standing with spear and standard, 6 stars at left and 6 at right **Obv. Legend:** ITALIA **Rev:** Coinlike image of Octavian right, 12 stars in outer ring **Edge:** Reeded

Date **Mintage** **F** **VF** **XF** **Unc** **BU**
MCMXCV (1995) Proof — Value: 40.00



X# 52 20 ECU

23.3200 g., Silver, 38 mm. **Obv:** Roman soldier standing with spear and standard, 6 stars at left and 6 at right **Obv. Legend:** ITALIA **Rev:** Coinlike image of Claudius right, 12 stars in outer ring **Edge:** Reeded

Date **Mintage** **F** **VF** **XF** **Unc** **BU**
MCMXCV (1995) Proof — Value: 40.00



X# 53 20 ECU

23.3200 g., Silver, 38 mm. **Obv:** Roman soldier standing with spear and standard, 6 stars at left and 6 at right **Obv. Legend:** ITALIA **Rev:** Coinlike image of Nero left, 12 stars in outer ring **Edge:** Reeded

Date **Mintage** **F** **VF** **XF** **Unc** **BU**
MCMXCV (1995) Proof — Value: 40.00



X# 54 20 ECU

23.3200 g., Silver, 38 mm. **Obv:** Roman soldier standing with spear and standard, 6 stars at left and 6 at right **Obv. Legend:** ITALIA **Rev:** Coinlike image of Galba right, 12 stars in outer ring **Edge:** Reeded

Date **Mintage** **F** **VF** **XF** **Unc** **BU**
MCMXCV (1995) Proof — Value: 40.00

X# 55 20 ECU

23.3200 g., Silver, 38 mm. **Obv:** Roman soldier standing with spear and standard, 6 stars at left and 6 at right **Obv. Legend:** ITALIA **Rev:** Coinlike image of Otho right, 12 stars in outer ring **Edge:** Reeded

Date **Mintage** **F** **VF** **XF** **Unc** **BU**
MCMXCV (1995) Proof — Value: 40.00



X# 56 20 ECU

23.3200 g., Silver, 38 mm. **Obv:** Roman soldier standing with spear and standard, 6 stars at left and 6 at right **Obv. Legend:** ITALIA **Rev:** Coinlike image of Vitellius right, 12 stars in outer ring **Edge:** Reeded

Date **Mintage** **F** **VF** **XF** **Unc** **BU**
MCMXCV (1995) Proof — Value: 40.00



X# 62 20 ECU

23.3200 g., Silver, 38 mm. **Obv:** Roman soldier standing with spear and standard, 6 stars at left and 6 at right **Obv. Legend:** ITALIA **Rev:** Coinlike image of Tiberius right, 12 stars in outer ring **Edge:** Reeded

Date **Mintage** **F** **VF** **XF** **Unc** **BU**
MCMXCV (1995) Proof — Value: 40.00



X# 51 20 ECU

23.3200 g., Silver, 38 mm. **Obv:** Roman soldier standing with spear and standard, 6 stars at left and 6 at right **Obv. Legend:** ITALIA **Rev:** Coinlike image of Caligula right, 12 stars in outer ring **Edge:** Reeded

Date **Mintage** **F** **VF** **XF** **Unc** **BU**
MCMXCV (1995) Proof — Value: 40.00



X# 57 20 ECU

23.3200 g., Silver, 38 mm. **Obv:** Roman soldier standing with spear and standard, 6 stars at left and 6 at right **Obv. Legend:** ITALIA **Rev:** Coinlike image of Vespasian right, 12 stars in outer ring **Edge:** Reeded

Date **Mintage** **F** **VF** **XF** **Unc** **BU**
MCMXCV (1995) Proof — Value: 40.00



X# 58 20 ECU

23.3200 g., Silver, 38 mm. **Obv:** Roman soldier standing with spear and standard, 6 stars at left and 6 at right **Obv. Legend:** ITALIA **Rev:** Coinlike image of Titus left, 12 stars in outer ring **Edge:** Reeded

Date	Mintage	F	VF	XF	Unc	BU
MCMXCV (1995) Proof	—	Value: 40.00				



X# 59 20 ECU

23.3200 g., Silver, 38 mm. **Obv:** Roman soldier standing with spear and standard, 6 stars at left and 6 at right **Obv. Legend:** ITALIA **Rev:** Coinlike image of Domitian right, 12 stars in outer ring **Edge:** Reeded

Date	Mintage	F	VF	XF	Unc	BU
MCMXCV (1995) Proof	—	Value: 40.00				

X# 23 25 ECU

8.0000 g., 0.9167 Gold 0.2358 oz. AGW, 22 mm. **Issuer:** Euronummus S.r.l., Milan **Obv:** Value in center of 12 stars **Obv. Legend:** COMUNITA ECONOMICA EUROPEA • ITALIA • **Obv. Designer:** R. Mauri **Rev:** Europa riding steer right **Rev. Legend:** ISTITUTO POLIGRAFICO E ZECCA DELLO STATO **Rev. Designer:** M. Landi **Edge:** Plain

Date	Mintage	F	VF	XF	Unc	BU
1993 Proof	5,500	Value: 375				

X# 24 50 ECU

14.0000 g., 0.9167 Gold 0.4126 oz. AGW, 30 mm. **Issuer:** Euronummus S.r.l., Milan **Obv:** Value in center of 12 stars **Obv. Legend:** COMUNITA ECONOMICA EUROPEA • ITALIA • **Obv. Designer:** R. Mauri **Rev:** Europa riding steer right **Rev. Legend:** ISTITUTO POLIGRAFICO E ZECCA DELLO STATO **Rev. Designer:** M. Landi **Edge:** Plain

Date	Mintage	F	VF	XF	Unc	BU
1993 Proof	3,500	Value: 675				

X# 25 75 ECU

15.5500 g., Bi-Metallic .9167 Gold/.950 Platinum, 22 mm. **Issuer:** Euronummus S.r.l., Milan **Obv:** Value in center of 12 stars **Obv. Legend:** COMUNITA ECONOMICA EUROPEA • ITALIA • **Obv. Designer:** R. Mauri **Rev:** Europa riding steer right **Rev. Legend:** ISTITUTO POLIGRAFICO E ZECCA DELLO STATO **Rev. Designer:** M. Landi **Edge:** Plain

Date	Mintage	F	VF	XF	Unc	BU
1993 Proof	1,000	Value: 750				

X# 26 100 ECU

25.0000 g., 0.9167 Gold 0.7368 oz. AGW, 35 mm. **Issuer:** Euronummus S.r.l., Milan **Obv:** Value in center of 12 stars **Obv. Legend:** COMUNITA ECONOMICA EUROPEA • ITALIA • **Obv. Designer:** R. Mauri **Rev:** Europa riding steer right **Rev. Legend:** ISTITUTO POLIGRAFICO E ZECCA DELLO STATO **Rev. Designer:** M. Landi **Edge:** Plain

Date	Mintage	F	VF	XF	Unc	BU
1993 Proof	2,000	Value: 1,250				



X# 27 150 ECU

31.1030 g., Bi-Metallic .9167 Gold/.950 Platinum, 32 mm. **Issuer:** Euronummus S.r.l., Milan **Obv:** Value in center of 12 stars **Obv. Legend:** COMUNITA ECONOMICA EUROPEA • ITALIA • **Obv. Designer:** R. Mauri **Rev:** Europa riding steer right **Rev. Legend:** ISTITUTO POLIGRAFICO E ZECCA DELLO STATO **Rev. Designer:** M. Landi **Edge:** Plain

Date	Mintage	F	VF	XF	Unc	BU
1993 Proof	1,000	Value: 1,750				

X# 28 200 ECU

50.0000 g., 0.9167 Gold 1.4736 oz. AGW, 40 mm. **Issuer:** Euronummus S.r.l., Milan **Obv:** Value in center of 12 stars **Obv. Legend:** COMUNITA ECONOMICA EUROPEA • ITALIA • **Obv. Designer:** R. Mauri **Rev:** Europa riding steer right **Rev. Legend:** ISTITUTO POLIGRAFICO E ZECCA DELLO STATO **Rev. Designer:** M. Landi **Edge:** Plain

Date	Mintage	F	VF	XF	Unc	BU
1993 Proof	1,500	Value: 2,500				

PIEFORTS (P)

X#	Date	Mintage	Identification	Mkt Val
P1	1992	900	Ecu. 0.9250 Silver. 50.0000 g. X19.	125
P2	1997	—	20 Euro. Silver. X#101b.	40.00

PROOF SETS

X#	Date	Mintage	Identification	Issue Price	Mkt Val
XPS1	1993 (5)	500	X22-X24, X26, X28	—	5,000
XPS2	1993 (3)	1,000	X22-X24	—	1,250

ABANO TERME

COMMUNE

TOKEN COINAGE



X# Tn11 MARENGO

10.0000 g., 0.9250 Silver 0.2974 oz. ASW, 30.25 mm. **Obv:** Agricultural scene **Obv. Legend:** ABANO TERME **Rev:** Nude female fountain **Edge:** Plain

Date	Mintage	F	VF	XF	Unc	BU
ND(1972)CHI Proof	—	Value: 75.00				

ALGHERO

COMMUNE

TOKEN COINAGE



X# Tn11 MARENGO

Silver, 30.4 mm. **Obv:** Sunface in order chain **Rev:** Castle with eight shields, name above **Edge:** Plain

Date	Mintage	F	VF	XF	Unc	BU
ND(1998)	—	—	—	—	50.00	65.00

X# Tn12 10 MARENGHI

0.9000 Gold, 21 mm. **Obv:** Denomination **Obv. Legend:** ALGHERO **Edge:** Plain

Date	Mintage	F	VF	XF	Unc	BU
ND(1998) Proof	—	Value: 325				

X# Tn13 20 MARENGHI

10.0000 g., 0.9000 Gold 0.2893 oz. AGW, 26 mm. **Obv:** Crowned arms above denomination **Obv. Legend:** ALGHERO **Edge:** Plain

Date	Mintage	F	VF	XF	Unc	BU
ND(1998) Proof	—	Value: 475				

ASIAGO

COMMUNE

TOKEN COINAGE



X# Tn11 MARENGO

10.1000 g., 0.9250 Silver 0.3004 oz. ASW, 30.4 mm. **Obv:** Sunface in order chain **Obv. Legend:** ITALIA **Rev:** Castle with 8 shields **Edge:** Plain

Date	Mintage	F	VF	XF	Unc	BU
ND(1998) Proof	—	Value: 65.00				



X# Tn12 10 MARENGHI

0.9000 Gold, 21 mm. **Obv:** Church, observatory **Obv. Legend:** ASIAGO **Rev:** Nude female fountain **Edge:** Plain

Date	Mintage	F	VF	XF	Unc	BU
ND(1998) Proof	—	Value: 325				



X# Tn13 20 MARENGHI
 10.0000 g., 0.9000 Gold 0.2893 oz. AGW, 26 mm.
Obv: City arms, golf club and golf ball **Obv. Legend:** ASIAGO **Rev:** Nude female fountain **Edge:** Plain
Date **Mintage** **F** **VF** **XF** **Unc** **BU**
 ND(1998) Proof — Value: 475

ASSISI

COMMUNE

TOKEN COINAGE



X# Tn11 MARENGO
 10.0000 g., 0.9250 Silver 0.2974 oz. ASW, 30.15 mm.
Obv: Saint feeding birds **Obv. Legend:** ASSISI **Rev:** Nude female fountain **Edge:** Plain
Date **Mintage** **F** **VF** **XF** **Unc** **BU**
 ND(1972)CHI Proof — Value: 75.00

BORMIO

COMMUNE

TOKEN COINAGE



X# Tn11 MARENGO
 10.0000 g., 0.9250 Silver 0.2974 oz. ASW, 30.15 mm.
Obv: Downhill skier superimposed over snowflake **Obv. Legend:** BORMIO **Rev:** Nude female fountain **Edge:** Plain
Date **Mintage** **F** **VF** **XF** **Unc** **BU**
 ND(1972)CHI Proof — Value: 75.00

CERVINIA-BREUIL

COMMUNE

TOKEN COINAGE



X# Tn11 MARENGO
 10.0000 g., 0.9250 Silver 0.2974 oz. ASW, 30.15 mm.
Obv: Downhill skier in tuck, Mountain behind **Obv. Legend:** CERVINIA-BREUIL **Rev:** Nude female fountain **Edge:** Plain
Date **Mintage** **F** **VF** **XF** **Unc** **BU**
 ND(1972)CHI Proof — Value: 75.00

FIESOLE-PONTASSIEVE

COMMUNE

EURO TOKEN COINAGE



X# 2 50 EURO CENT
 Brass, 25.6 mm. **Obv:** Large denomination flanked by commune shields **Rev:** Euro symbol **Rev. Legend:** ECCO L'EURO! **Edge:** Plain
Date **Mintage** **F** **VF** **XF** **Unc** **BU**
 ND(1997/1998) — — — 2.50 7.50 10.00



X# 1 EURO
 10.2000 g., Bi-Metallic Copper-Nickel center in Brass ring, 28.55 mm. **Obv:** Large value "1" flanked by commune shields **Rev:** Euro symbol **Rev. Legend:** ECCO L'EURO! **Edge:** Plain
Date **Mintage** **F** **VF** **XF** **Unc** **BU**
 ND(1997/1998) — — — 3.50 9.00 12.00

GRADO

COMMUNE

TOKEN COINAGE



X# Tn11 MARENGO
 10.0000 g., 0.9250 Silver 0.2974 oz. ASW, 30.10 mm.
Obv: Sailing ship **Obv. Legend:** GRADO **Rev:** Nude female fountain **Edge:** Plain
Date **Mintage** **F** **VF** **XF** **Unc** **BU**
 AH(1972)CHI Proof — Value: 75.00

ISOLA D'ELBA

COMMUNE

TOKEN COINAGE

X# Tn11 MARENGO
 Silver, 30.4 mm. **Obv:** Surface in order chain **Rev:** Castle with eight shields, name above **Edge:** Plain
Date **Mintage** **F** **VF** **XF** **Unc** **BU**
 ND(1998) — — — — 50.00 65.00

X# Tn12 10 MARENGHI
 0.9000 Gold, 21 mm. **Obv:** Denomination **Obv. Legend:** ISOLA D'ELBA **Edge:** Plain
Date **Mintage** **F** **VF** **XF** **Unc** **BU**
 ND(1998) Proof — Value: 325

X# Tn13 20 MARENGHI
 10.0000 g., 0.9000 Gold 0.2893 oz. AGW, 26 mm.
Obv: Standing figure with staff breaks denomination **Obv. Legend:** ISOLA D'ELBA **Edge:** Plain
Date **Mintage** **F** **VF** **XF** **Unc** **BU**
 ND(1998) Proof — Value: 475

JESOLO

COMMUNE

TOKEN COINAGE



X# Tn11 MARENGO
 10.0000 g., 0.9250 Silver 0.2974 oz. ASW, 30.10 mm.
Obv: Innertube with bird head superimposed over star **Obv. Legend:** JESOLO **Rev:** Nude female fountain **Edge:** Plain
Date **Mintage** **F** **VF** **XF** **Unc** **BU**
 ND(1972)CHI Proof — Value: 75.00

**LAINO D'INTELVI
COMMUNE**

EURO TOKEN COINAGE

X# 1 50 EURO CENT

Brass, 25 mm. **Obv:** Outlined subject **Obv. Legend:** COMUNE DI LAINO D'INTELVI • COMO **Rev:** Euro map and stars design, large value

Date	Mintage	F	VF	XF	Unc	BU
1999	5,000	—	—	—	16.00	20.00

X# 1a 50 EURO CENT

0.9990 Silver, 25 mm. **Obv:** Outlined subject **Obv. Legend:** COMUNE DI LAINO D'INTELVI • COMO **Rev:** Euro map and stars design, large value

Date	Mintage	F	VF	XF	Unc	BU
1999	—	—	—	—	—	75.00



X# 2 EURO

Bi-Metallic Copper-Nickel center in Brass ring, 28 mm. **Obv:** Outlined subject **Obv. Legend:** COMUNE DI LAINO D'INTELVI • COMO **Rev:** Large value, Euro map and stars design

Date	Mintage	F	VF	XF	Unc	BU
1999	5,000	—	—	—	22.00	28.00

X# 2a EURO

0.9990 Silver, 28 mm. **Obv. Legend:** COMUNE DI LAINO D'INTELVI • COMO **Rev:** Large value, Euro map and stars design

Date	Mintage	F	VF	XF	Unc	BU
1999	—	—	—	—	—	100

LORETO

COMMUNE

TOKEN COINAGE



X# Tn11 MARENGO

10.0000 g., 0.9250 Silver 0.2974 oz. ASW, 30.25 mm. **Obv:** City view **Obv. Legend:** LORETO **Rev:** Nude female fountain **Edge:** Plain

Date	Mintage	F	VF	XF	Unc	BU
ND(1972)CHI Proof	—	—	—	—	—	Value: 75.00

**MIGLIANICO
COMMUNE**

EURO TOKEN COINAGE



X# 1 EURO

Bi-Metallic Copper-Nickel center in Brass ring, 28 mm. **Obv:** Crowned arms in sprays **Obv. Legend:** ★ ★ ★ MIGLIANICO (CH) ★ COMUNE D'EUROPA **Rev:** Large value, Euro map and stars design

Date	Mintage	F	VF	XF	Unc	BU
ND(1998)	2,000	—	—	—	75.00	125

X# 1a EURO

0.9990 Silver, 28 mm. **Obv:** Crowned arms in sprays **Obv. Legend:** ★ ★ ★ MIGLIANICO (CH) ★ COMUNE D'EUROPA **Rev:** Large value, Euro map and stars design

Date	Mintage	F	VF	XF	Unc	BU
ND(1998)	60	—	—	—	—	250

MONTECATINI

COMMUNE

TOKEN COINAGE



X# Tn11 MARENGO

10.1000 g., 0.9250 Silver 0.3004 oz. ASW, 30.4 mm. **Obv:** Sunface in order chain **Obv. Legend:** ITALIA **Rev:** Three women **Edge:** Plain

Date	Mintage	F	VF	XF	Unc	BU
ND(1998) Proof	—	—	—	—	—	Value: 65.00

X# Tn12 10 MARENGHI

0.9000 Gold, 21 mm. **Obv:** Denomination **Obv. Legend:** MONTECATINI **Edge:** Plain

Date	Mintage	F	VF	XF	Unc	BU
ND(1998) Proof	—	—	—	—	—	Value: 325



X# Tn13 20 MARENGHI

10.0000 g., 0.9000 Gold 0.2893 oz. AGW, 26 mm. **Obv:** Crowned arms above buildings and denomination **Obv. Legend:** MONTECATINI **Edge:** Plain

Date	Mintage	F	VF	XF	Unc	BU
ND(1998) Proof	—	—	—	—	—	Value: 325

**MONTESILVANO
COMMUNE**

COMMUNE

EURO TOKEN COINAGE



X# 1 EURO

Bi-Metallic Copper-Nickel center in Brass ring, 28 mm. **Obv:** Ornate arms **Obv. Legend:** COMITATO PROVINCIALE ERO • PESCARA • **Rev:** Large value, Euro map and star design

Date	Mintage	F	VF	XF	Unc	BU
ND(1998)	10,000	—	—	—	15.00	20.00

X# 1a EURO

0.9990 Silver, 28 mm. **Obv:** Crowned arms **Obv. Legend:** COMITATO PROVINCIALE ERO • PESCARA • **Rev:** Large value, Euro map and star design

Date	Mintage	F	VF	XF	Unc	BU
ND(1998)	100	—	—	—	—	50.00

MINT SETS

X#	Date	Mintage	Identification	Issue Price	Mkt Val
XMS1	ND(1998)	100	X#1, 1a (2)	—	70.00

NAPOLI

COMMUNE

EURO TOKEN COINAGE



X# 1 50 EURO CENT

Bronzital, 25.65 mm. **Obv:** Castle **Rev:** Value and EEC map

Date	Mintage	F	VF	XF	Unc	BU
ND(1999)	5,000	—	—	—	8.00	10.00



X# 2 EURO

Bi-Metallic Nickel-Silver in Brass ring, 28.2 mm.

Date	Mintage	F	VF	XF	Unc	BU
ND(1999)	5,000	—	—	—	10.00	12.50

**ORTISEI ST. ULRICH
COMMUNE**

TOKEN COINAGE



X# Tn11 MARENGO
10.1000 g., 0.9250 Silver 0.3004 oz. ASW, 30.4 mm.
Obv: Sunface in order chain **Obv. Legend:** ITALIA **Rev:** Half length Bust left **Edge:** Plain

Date	Mintage	F	VF	XF	Unc	BU
ND(1998) Proof	—	Value: 65.00				

X# Tn12 10 MARENGHI
0.9000 Gold, 21 mm. **Obv:** Denomination **Obv. Legend:** ORTISEI ST. ULRICH **Edge:** Plain

Date	Mintage	F	VF	XF	Unc	BU
ND(1998) Proof	—	Value: 325				



X# Tn13 20 MARENGHI
10.0000 g., 0.9000 Gold 0.2893 oz. AGW, 26 mm.
Obv: Horse with rider above shields, denomination to right **Obv. Legend:** ORTISEI ST. ULRICH **Edge:** Plain

Date	Mintage	F	VF	XF	Unc	BU
ND(1998) Proof	—	Value: 475				

RIMINI

COMMUNE

TOKEN COINAGE



X# Tn11 MARENGO
10.1 g., 0.9250 Silver .30036 oz. ASW, 30.4 mm. **Obv:** Sunface in order chain **Obv. Legend:** ITALIA **Rev:** Port city **Edge:** Plain

Date	Mintage	F	VF	XF	Unc	BU
ND(1998) Proof	—	Value: 65.00				

X# Tn12 10 MARENGHI
0.9000 Gold, 21 mm. **Obv:** Denomination **Obv. Legend:** RIMINI **Edge:** Plain

Date	Mintage	F	VF	XF	Unc	BU
ND(1998) Proof	—	Value: 325				

X# Tn13 20 MARENGHI
10.0000 g., 0.9000 Gold 0.2893 oz. AGW, 26 mm.
Obv: Quartered devices with denomination in lower right section **Obv. Legend:** RIMINI **Edge:** Plain

Date	Mintage	F	VF	XF	Unc	BU
ND(1998) Proof	—	Value: 475				

**RIVIERA
DELLA VERSILIA
COMMUNE**

TOKEN COINAGE



X# Tn11 MARENGO
10.0000 g., 0.9250 Silver 0.2974 oz. ASW, 30.15 mm.
Obv: Caped clown balancing **Obv. Legend:** RIVIERA DELLA VERSILIA **Rev:** Nude female fountain **Edge:** Plain

Date	Mintage	F	VF	XF	Unc	BU
ND(1972)CHI Proof	—	Value: 75.00				

**SAN RAFFAELE
CIMENA COMUNE**

COMMUNE

EURO TOKEN COINAGE



X# 1 EURO
Bi-Metallic Copper-Nickel center in Brass ring, 28 mm.
Obv: Crowned arms in sprays **Obv. Legend:** COMUNE DI SAN RAFFAELE CIMENA (TO) **Rev:** Large value, Euro map and star design

Date	Mintage	F	VF	XF	Unc	BU
ND(1998)	50	—	—	—	—	75.00

X# 1a EURO
0.9990 Silver, 28 mm. **Obv:** Crowned arms in sprays **Obv. Legend:** COMUNE DI SAN RAFFAELE CIMENA (TO) **Rev:** Large value, Euro map and star design

Date	Mintage	F	VF	XF	Unc	BU
ND(1998)	50	—	—	—	—	50.00

MINT SETS

X#	Date	Mintage	Identification	Issue Price	Mkt Val
XMS1	ND(1998) (2)	50	X#1, 1a	—	125

**SAN REMO
COMMUNE**

TOKEN COINAGE



X# Tn11 MARENGO
10.1000 g., 0.9250 Silver 0.3004 oz. ASW, 30.4 mm.
Obv: Sunface in order chain **Obv. Legend:** ITALIA **Rev:** Lion with palm tree **Edge:** Plain

Date	Mintage	F	VF	XF	Unc	BU
ND(1998) Proof	—	Value: 65.00				

X# Tn12 10 MARENGHI
0.9000 Gold, 21 mm. **Obv:** Denomination **Obv. Legend:** SAN REMO **Edge:** Plain

Date	Mintage	F	VF	XF	Unc	BU
ND(1998) Proof	—	Value: 325				



X# Tn13 20 MARENGHI
10.0000 g., 0.9000 Gold 0.2893 oz. AGW, 26 mm.
Obv: Church above shield and denomination **Obv. Legend:** SAN REMO **Edge:** Plain

Date	Mintage	F	VF	XF	Unc	BU
ND(1998) Proof	—	Value: 475				

**SASSELLO COMUNE
COMMUNE**

EURO TOKEN COINAGE

X# 1 10 EURO CENT
Brass, 18 mm. **Obv:** Ornate arms **Obv. Legend:** COMUNE DI SASSELLO (LIGURIA) **Rev:** Euro map and star design, large value

Date	Mintage	F	VF	XF	Unc	BU
ND(1998)	2,500	—	—	—	25.00	35.00

X# 1a 10 EURO CENT
0.9990 Silver, 18 mm. **Obv:** Ornate arms **Obv. Legend:** COMUNE DI SASSELLO (LIGURIA) **Rev:** Euro map and star design, large value

Date	Mintage	F	VF	XF	Unc	BU
ND(1998)	50	—	—	—	—	100

X# 2 20 EURO CENT
Brass, 21 mm. **Obv:** Ornate arms **Obv. Legend:** COMUNE DI SASSELLO (LIGURIA) **Rev:** Euro map and star design, large value

Date	Mintage	F	VF	XF	Unc	BU
ND(1998)	—	—	—	—	30.00	40.00

X# 2a 20 EURO CENT

Silver, 21 mm. **Obv:** Ornate arms **Obv. Legend:** COMUNE DI SASSELLO (LIGURIA) **Rev:** Euro map and star design

Date	Mintage	F	VF	XF	Unc	BU
ND(1998)	50	—	—	—	—	100

X# 3 50 EURO CENT

Brass, 25.6 mm. **Obv:** Ornate arms **Obv. Legend:** COMUNE DE SASSELLO (LIGURIA) **Rev:** Euro map and star design, large value

Date	Mintage	F	VF	XF	Unc	BU
ND(1998)	16,000	—	—	—	8.00	10.00

X# 3a 50 EURO CENT

0.9990 Silver, 25 mm. **Obv:** Ornate arms **Obv. Legend:** COMUNE DE SASSELLO (LIGURIA) **Rev:** Euro map and star design, large value

Date	Mintage	F	VF	XF	Unc	BU
ND(1998)	100	—	—	—	—	25.00



X# 4 EURO

Bi-Metallic Copper-Nickel center in Brass ring, 28 mm. **Obv:** Ornate arms **Obv. Legend:** COMUNE DE SASSELLO (LIGURIA) **Rev:** Large value, Euro map and star design

Date	Mintage	F	VF	XF	Unc	BU
ND(1998)	16,000	—	—	—	10.00	12.50

X# 4a EURO

0.9990 Silver, 28 mm. **Obv:** Ornate arms **Obv. Legend:** COMUNE DE SASSELLO (LIGURIA) **Rev:** Large value, Euro map and star design

Date	Mintage	F	VF	XF	Unc	BU
ND(1998)	100	—	—	—	—	35.00



X# 5 2 EURO

Bi-Metallic Brass center in Copper-Nickel ring, 26 mm. **Obv:** Ornate arms **Obv. Legend:** COMUNE DI SASSELLO (LIGURIA) **Rev:** Euro map and star design

Date	Mintage	F	VF	XF	Unc	BU
ND(1998)	2,500	—	—	—	45.00	60.00

X# 5a 2 EURO

0.9990 Silver, 26 mm. **Obv:** Ornate arms **Obv. Legend:** COMUNE DI SASSELLO (LIGURIA) **Rev:** Euro map and star design

Date	Mintage	F	VF	XF	Unc	BU
ND(1998)	50	—	—	—	—	150

MINT SETS

X#	Date	Mintage	Identification	Issue Price	Mkt Val
XMS1	ND(1998)	100	X#1, 2	—	75.00
	(2)				

**SENIGALLIA
COMMUNE**

TOKEN COINAGE



X# Tn11 MARENGO

10.0000 g., 0.9250 Silver 0.2974 oz. ASW, 30.10 mm. **Obv:** Four turreted fort **Obv. Legend:** SENIGALLIA **Rev:** Nude female fountain **Edge:** Plain

Date	Mintage	F	VF	XF	Unc	BU
ND(1972)CHI Proof	—	—	—	—	—	Value: 75.00

**SETTIMO
TORINESE CITY**

CITY

EURO TOKEN COINAGE

X# 1 5 EURO CENT

Copper, 20 mm. **Obv:** Crowned arms in sprays **Obv. Legend:** CITTA' DI SETTIMO TORINESE **Rev:** Large value, Euro map and stars design

Date	Mintage	F	VF	XF	Unc	BU
ND(1999)	6,000	—	—	—	10.00	12.50

X# 2 10 EURO CENT

Brass, 18.5 mm. **Obv. Legend:** CITTA' DI SETTIMO TORINESE **Obv. Inscription:** EURO / LA NOBILTA' / DELLA / MONETA **Rev:** Euro map and stars design, large value

Date	Mintage	F	VF	XF	Unc	BU
1999	6,000	—	—	—	12.50	15.00

X# 3 20 EURO CENT

Brass, 21 mm. **Obv:** Castle gate tower **Obv. Legend:** CITTA' DI SETTIMO TORINESE **Rev:** Euro map and stars design, large value

Date	Mintage	F	VF	XF	Unc	BU
ND(1999)	6,000	—	—	—	12.50	15.00

X# 4 50 EURO CENT

Brass, 25 mm. **Obv:** Crowned arms in sprays **Obv. Legend:** CITTA' DI SETTIMO TORINESE **Rev:** Euro map and stars design, large value

Date	Mintage	F	VF	XF	Unc	BU
1999	6,000	—	—	—	15.00	18.00



X# 6 2 EURO

Bi-Metallic Brass center in Copper-Nickel ring, 25 mm. **Obv:** Crowned arms in sprays **Obv. Legend:** CITTA' DI SETTIMO TORINESE **Rev:** Large value, Euro map and stars design

Date	Mintage	F	VF	XF	Unc	BU
1999	6,000	—	—	—	30.00	35.00

**SIRMIONE
COMMUNE**

TOKEN COINAGE



X# Tn11 MARENGO

10.1000 g., 0.9250 Silver 0.3004 oz. ASW, 30.4 mm. **Obv:** Surface in order chain **Obv. Legend:** ITALIA **Rev:** Town with Port Scene **Edge:** Plain

Date	Mintage	F	VF	XF	Unc	BU
ND(1998) Proof	—	—	—	—	—	Value: 65.00

X# Tn12 10 MARENGHI

0.9000 Gold, 21 mm. **Obv:** Denomination **Obv. Legend:** SIRMIONE **Edge:** Plain

Date	Mintage	F	VF	XF	Unc	BU
ND(1998) Proof	—	—	—	—	—	Value: 325

X# Tn13 20 MARENGHI

10.0000 g., 0.9000 Gold 0.2893 oz. AGW, 26 mm. **Obv:** Head right, denomination below **Obv. Legend:** SIRMIONE **Edge:** Plain

Date	Mintage	F	VF	XF	Unc	BU
ND(1998) Proof	—	—	—	—	—	Value: 475

**SORRENTO
COMMUNE**

TOKEN COINAGE



X# Tn11 MARENGO

10.1000 g., 0.9250 Silver 0.3004 oz. ASW, 30.4 mm. **Obv:** Surface in order chain **Obv. Legend:** ITALIA **Rev:** Figures Dancing **Edge:** Plain

Date	Mintage	F	VF	XF	Unc	BU
ND(1998) Proof	—	—	—	—	—	Value: 65.00

X# Tn12 10 MARENGHI

0.9000 Gold, 21 mm. **Obv:** Denomination **Obv. Legend:** SORRENTO **Edge:** Plain

Date	Mintage	F	VF	XF	Unc	BU
ND(1998) Proof	—	—	—	—	—	Value: 325



X# Tn13 20 MARENGHI
 10.0000 g., 0.9000 Gold 0.2893 oz. AGW, 26 mm.
Obv: Trees and lake, denomination below **Obv.**
Legend: SORRENTO **Edge:** Plain
Date **Mintage** **F** **VF** **XF** **Unc** **BU**
 ND(1998) Proof — Value: 475

STRESA

COMMUNE

TOKEN COINAGE



X# Tn11 MARENGO
 10.0000 g., 0.9250 Silver 0.2974 oz. ASW, 30.15 mm.
Obv: Sails over port city view **Obv. Legend:** STRESA
Rev: Nude female fountain **Edge:** Plain
Date **Mintage** **F** **VF** **XF** **Unc** **BU**
 ND(1972)CHI Proof — Value: 75.00

TAORMINA

COMMUNE

TOKEN COINAGE



X# Tn11 MARENGO
 10.1000 g., 0.9250 Silver 0.3004 oz. ASW, 30.4 mm.
Obv: Surface in order chain **Obv. Legend:** ITALIA **Rev:** Ancient Ruins **Edge:** Plain
Date **Mintage** **F** **VF** **XF** **Unc** **BU**
 ND(1998) Proof — Value: 65.00

X# Tn12 10 MARENGHI
 0.9000 Gold, 21 mm. **Obv:** Denomination **Obv. Legend:** TAORMINA **Edge:** Plain
Date **Mintage** **F** **VF** **XF** **Unc** **BU**
 ND(1998) Proof — Value: 325

X# Tn13 20 MARENGHI
 10.0000 g., 0.9000 Gold 0.2893 oz. AGW, 26 mm.
Obv: Denomination over triangular mountain island, boats below **Obv. Legend:** TAORMINA **Edge:** Plain
Date **Mintage** **F** **VF** **XF** **Unc** **BU**
 ND(1998) Proof — Value: 475

IVORY COAST

REPUBLIC

DECIMAL COINAGE



X# 6 1500 CFA FRANCS-1 AFRICA
 7.3000 g., Nickel Plated Steel, 25.9 mm. **Obv:** Fighting elephants **Rev:** Elephant head on map **Edge:** Plain
Note: Prev. KM#6.

Date **Mintage** **F** **VF** **XF** **Unc** **BU**
 2003 1,200 — — — 25.00 —

X# 6a 1500 CFA FRANCS-1 AFRICA
 0.9990 Silver, 25.9 mm. **Obv:** Fighting elephants **Rev:** Elephant head on map **Edge:** Plain **Note:** Prev. KM#6a.

Date **Mintage** **F** **VF** **XF** **Unc** **BU**
 2003 5 — — — 120 —



X# 7 6000 CFA FRANCS-4 AFRICA
 10.1000 g., Bi-Metallic Copper-Nickel center in Brass ring, 28.3 mm. **Obv:** Map at left, head facing at right above dates within circle **Rev:** Elephant head on map within circle **Edge:** Plain **Note:** Prev. KM#7.

Date **Mintage** **F** **VF** **XF** **Unc** **BU**
 ND(2003) 500 — — — 50.00 —

X# 8 150000 CFA FRANCS-100 AFRICA
 13.2000 g., 0.9990 Silver 0.4239 oz. ASW, 28.4 mm. **Obv:** Map left of head facing above dates **Rev:** Elephant head on map **Note:** Prev. KM#8.

Date **Mintage** **F** **VF** **XF** **Unc** **BU**
 ND(2003) 25 — — — 250 —

X# 8a 150000 CFA FRANCS-100 AFRICA
 13.2000 g., 0.9990 Silver Gilt 0.4239 oz. ASW, 28.4 mm. **Obv:** Map left of head facing above dates **Rev:** Elephant head on map **Note:** Prev. KM#8a.

Date **Mintage** **F** **VF** **XF** **Unc** **BU**
 ND(2003) 25 — — — 275 —

UNOFFICIAL

ESSAI COINAGE

X# **Date** **Mintage** **Identification** **Mkt Val**



E2 2007 850 2500 Francs. 0.9990 Silver. 7.7750 g. 27.3 mm. Arms, date above. Kneeling slave in chains, ESSAI to right. Reeded edge. 50.00

JAPAN

EMPIRE

CAST COINAGE



X# 5 100 MON
 Bronze **Obv:** Five birds **Rev. Inscription:** 100 MON
Shape: Oval **Note:** Amulet. Size 31.2x48.

Date **Mintage** **Good** **VG** **F** **VF** **XF**
 ND — — — 20.00 30.00 65.00



X# 3 100 MON
 Bronze **Obv. Inscription:** Ten-ho Tsu-ho **Rev:** God of Plenty standing on two barrels **Shape:** Oval **Note:** Amulet. Size 32x47.5.

Date **Mintage** **Good** **VG** **F** **VF** **XF**
 ND — — — 20.00 35.00 65.00



X# 4 100 MON
 Bronze **Obv:** Bird standing at waters edge, tree behind

Rev. Inscription: 100MON Shape: Oval Note: Amulet.
Size 32x48.5.

Date	Mintage	Good	VG	F	VF	XF
ND	—	—	—	20.00	35.00	65.00



X# 6 100 MON

Bronze Obv: Three bats in circle above square hole
Shape: Oval Note: Uniface amulet. Size 35x53.

Date	Mintage	Good	VG	F	VF	XF
ND	—	—	—	20.00	35.00	65.00



X# 10 NON-DENOMINATED

14.6500 g., Billon Obv: Various chopmarks Rev:
Various chopmarks

Date	Mintage	F	VF	XF	Unc	BU
ND	—	—	—	—	—	—

FANTASY COINAGE



X# 15 YEN

29.4800 g., Copper-Nickel, 39.8 mm. Obv: Dragon
Obv. Legend: "Dai Nippon" Rev: Crossed flags in inner
circle, sprays Edge: Reeded

Date	Mintage	F	VF	XF	Unc	BU
Yr.3(1870)	—	15.00	25.00	45.00	—	—



X# 21 YEN

26.9568 g., 0.9000 Silver 0.7800 oz. ASW

Date	Mintage	F	VF	XF	Unc	BU
Yr. 4 (1915)	—	—	—	—	—	—

Unique; Rare

**Port Authority Tokyo (Edo) -
Shinagawa Fort Office**



X# 51 250 MON

Bronze Note: One of 3 fantasy pieces produced by
Otabelchoro ca.1920's.

Date	Mintage	Good	VG	F	VF	XF
ND	—	12.00	20.00	30.00	50.00	—

MEDALLIC COINAGE

**Square Deal
Productions Issue**

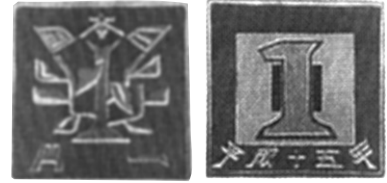

X# 71 YEN

8.0000 g., 0.9990 Silver 0.2569 oz. ASW Issuer: B.H.
Mayermint, Munich Obv: Sprig, value below Obv.
Legend: "Nippon-koku" Obv. Designer: Andor Orand
Rev: Large "1" over year of reign Edge: Reeded Shape:
Square Note: Size: 24x24mm.

Date	Mintage	F	VF	XF	Unc	BU
Yr. 50 (1975) Proof	—	—	Value: 75.00	—	—	—

JERSEY

**BRITISH
DEPENDENCY**

MEDALLIC COINAGE

INA Retro Issue



X# M1 4 SHILLINGS

0.9250 Silver Obv: Crowned bust right Obv. Legend:
EDWARDVS VII D: G: BRITT: OMN: REX: F: D: IND:
IMP. Rev: Crowned shield within quadrilobe Edge:
Plain

Date	Mintage	F	VF	XF	Unc	BU
1910 Proof	360	Value: 55.00	—	—	—	—

X# M1a 4 SHILLINGS

Bronze Obv: Crowned bust right Obv. Legend:
EDWARDVS VII D: G: BRITT: OMN: REX: F: D: IND:
IMP. Rev: Crowned shield within quadrilobe Edge:
Plain

Date	Mintage	F	VF	XF	Unc	BU
1910 Proof	360	Value: 25.00	—	—	—	—

X# M1b 4 SHILLINGS

Copper Obv: Crowned bust right Obv. Legend:
EDWARDVS VII D: G: BRITT: OMN: REX: F: D: IND:
IMP. Rev: Crowned shield within quadrilobe Edge: Plain

Date	Mintage	F	VF	XF	Unc	BU
1910 Proof	360	Value: 25.00	—	—	—	—

X# M1c.1 4 SHILLINGS

33.2000 g., 0.9167 Gold 0.9784 oz. AGW **Obv:** Crowned bust right **Obv. Legend:** EDWARDVS VII D: G: BRITT: OMN: REX: F: D: IND: IMP. **Rev:** Crowned shield within quadrilobe **Edge:** Reeded

Date	Mintage	F	VF	XF	Unc	BU
1910 Proof	1	—	—	—	—	—
Note: Medal alignment						
1910 Proof	1	—	—	—	—	—
Note: Coin alignment						

X# M1c.2 4 SHILLINGS

0.9167 Gold **Obv:** Crowned bust right **Obv. Legend:** EDWARDVS VII D: G: BRITT: OMN: REX: F: D: IND: IMP. **Rev:** Crowned shield within quadrilobe **Edge:** Plain **Note:** Weight varies: 33.1-33.4 grams.

Date	Mintage	F	VF	XF	Unc	BU
1910 Plain	1	—	—	—	—	—
Note: Medal alignment						
1910 Proof	1	—	—	—	—	—
Note: Coin alignment						



X# M2.1 4 SHILLINGS

33.3000 g., 0.9167 Gold 0.9814 oz. AGW **Obv:** Head right within pellet circle **Obv. Legend:** EDWARDVS VIII D: G: REX IND: IMP **Rev:** Crowned shield within quadrilobe **Edge:** Reeded **Note:** Medal alignment.

Date	Mintage	F	VF	XF	Unc	BU
1910 Proof	1	—	—	—	—	—

X# M2.2 4 SHILLINGS

33.3000 g., 0.9167 Gold 0.9814 oz. AGW **Obv:** head right within pellet circle **Obv. Legend:** EDWARDVS VII DEI GRATIA INDIAE IMPERATOR **Rev:** Crowned shield within quadrilobe **Edge:** Plain **Note:** Medal alignment

Date	Mintage	F	VF	XF	Unc	BU
1910 Proof	1	—	—	—	—	—



X# M3 4 SHILLINGS

0.9250 Silver **Obv:** Head left **Obv. Legend:**

GEORGIVS V DEI GRATIA INDIAE IMPERATOR **Rev:** Crowned shield within quadrilobe **Edge:** Plain

Date	Mintage	F	VF	XF	Unc	BU
1910 Proof	360	Value: 55.00	—	—	—	—

X# M3a 4 SHILLINGS

Bronze **Obv:** Head left **Obv. Legend:** GEORGIVS V DEI GRATIA INDIAE IMPERATOR **Rev:** Crowned shield within quadrilobe **Edge:** Plain

Date	Mintage	F	VF	XF	Unc	BU
1910 Proof	360	Value: 25.00	—	—	—	—

X# M3b 4 SHILLINGS

Copper **Obv:** Head left **Obv. Legend:** GEORGIVS V DEI GRATIA INDIAE IMPERATOR **Rev:** Crowned shield within quadrilobe **Edge:** Plain

Date	Mintage	F	VF	XF	Unc	BU
1910 Proof	360	Value: 25.00	—	—	—	—

X# M3c.1 4 SHILLINGS

32.7000 g., 0.9167 Gold 0.9637 oz. AGW **Obv:** Head left **Obv. Legend:** GEORGIVS V DEI GRATIA INDIAE IMPERATOR **Rev:** Crowned shield within quadrilobe **Edge:** Plain

Date	Mintage	F	VF	XF	Unc	BU
1910 Proof	1	—	—	—	—	—
Note: Medal alignment						
1910 Proof	1	—	—	—	—	—
Note: Coin alignment						

X# M3c.2 4 SHILLINGS

0.9167 Gold **Obv:** Head left **Obv. Legend:** GEORGIVS V DEI GRATIA INDIAE IMPERATOR **Rev:** Crowned shield within quadrilobe **Edge:** Plain **Note:** Medal alignment

Date	Mintage	F	VF	XF	Unc	BU
1910 Proof	1	—	—	—	—	—



X# M4 4 SHILLINGS

22.0000 g., 0.9250 Silver 0.6542 oz. ASW, 36.17 mm. **Obv:** Crowned bust left **Obv. Legend:** EDWARDVS VIII D: G: REX IND: IMP **Rev:** Shield divides date **Edge:** Plain **Note:** Medal alignment.

Date	Mintage	F	VF	XF	Unc	BU
1937 Proof	360	Value: 55.00	—	—	—	—

X# M4a 4 SHILLINGS

Bronze, 36.17 mm. **Obv:** Crowned bust left **Obv. Legend:** EDWARDVS VIII D: G: REX IND: IMP **Rev:** Shield divides date **Edge:** Plain **Note:** Medal alignment.

Date	Mintage	F	VF	XF	Unc	BU
1937 Proof	360	Value: 25.00	—	—	—	—

X# M4b 4 SHILLINGS

18.2300 g., Copper, 36.17 mm. **Obv:** Crowned bust left **Obv. Legend:** EDWARDVS VIII D: G: REX IND: IMP **Rev:** Shield divides date **Edge:** Plain **Note:** Medal alignment.

Date	Mintage	F	VF	XF	Unc	BU
1937 Proof	360	Value: 25.00	—	—	—	—

X# M4c.1 4 SHILLINGS

0.9167 Gold, 36.17 mm. **Obv:** Crowned bust left **Obv. Legend:** EDWARDVS VIII D: G: REX IND: IMP **Rev:** Shield divides date **Edge:** Reeded **Note:** Weight varies: 33.2-33.1 grams.

Date	Mintage	F	VF	XF	Unc	BU
1937 Proof	1	—	—	—	—	—
Note: Medal alignment						
1937 Matte Proof	1	—	—	—	—	—
Note: Coin alignment						

X# M4c.2 4 SHILLINGS

33.2000 g., 0.9167 Gold 0.9784 oz. AGW **Obv:** Crowned bust left **Obv. Legend:** EDWARDVS VIII D: G: REX IND: IMP **Rev:** Shield divides date **Edge:** Plain **Note:** Medal alignment.

Date	Mintage	F	VF	XF	Unc	BU
1937 Proof	1	—	—	—	—	—



X# M5 4 SHILLINGS

0.9250 Silver **Obv:** Head left **Obv. Legend:** EDWARDVS VIII D: G: REX IND: IMP **Rev:** Shield divides date **Edge:** Plain **Note:** Medal alignment.

Date	Mintage	F	VF	XF	Unc	BU
1937 Proof	260	Value: 55.00	—	—	—	—

X# M5a 4 SHILLINGS

Bronze **Obv:** Head left **Obv. Legend:** EDWARDVS VIII D: G: REX IND: IMP **Rev:** Shield divides date **Edge:** Plain **Note:** Medal alignment.

Date	Mintage	F	VF	XF	Unc	BU
1937 Proof	260	Value: 25.00	—	—	—	—

X# M5b 4 SHILLINGS

18.2300 g., Copper **Obv:** Head left **Obv. Legend:** EDWARDVS VIII D: G: REX IND: IMP **Rev:** Shield divides date **Edge:** Plain **Note:** Medal alignment.

Date	Mintage	F	VF	XF	Unc	BU
1937 Proof	260	Value: 25.00	—	—	—	—

X# M5c.1 4 SHILLINGS

0.9167 Gold **Obv:** Head left **Obv. Legend:** EDWARDVS VIII D: G: REX IND: IMP **Rev:** Shield divides date **Edge:** Reeded **Note:** Weight varies: 33.2-33.3 grams.

Date	Mintage	F	VF	XF	Unc	BU
1937 Proof	1	—	—	—	—	—
Note: Medal alignment						
1937 Matte Proof	1	—	—	—	—	—
Note: Coin alignment						

X# M5c.2 4 SHILLINGS

33.2000 g., 0.9167 Gold 0.9784 oz. AGW, 36.17 mm. **Obv:** Head left **Obv. Legend:** EDWARDVS VIII D: G: REX IND: IMP **Rev:** Shield divides date **Edge:** Plain **Note:** Medal alignment.

Date	Mintage	F	VF	XF	Unc	BU
1937 Proof	1	—	—	—	—	—

**X# M6 4 SHILLINGS**

0.9250 Silver **Obv:** Head left **Obv. Legend:** GEORGIVS VI DEI GRATIA INDIAE IMPERATOR **Rev:** Shield divides date **Edge:** Plain

Date	Mintage	F	VF	XF	Unc	BU
1937 Proof	360	Value: 55.00				

X# M6a 4 SHILLINGS

Bronze, 36.17 mm. **Obv:** Head left **Obv. Legend:** GEORGIVS VIDEI GRATIA INDIAE IMPERATOR **Obv. Designer:** Donald R. Golder / H. Paget **Rev:** Shield divides date **Rev. Legend:** STATES OF JERSEY **Edge:** Plain

Date	Mintage	F	VF	XF	Unc	BU
1937 Proof	360	Value: 25.00				

X# M6b 4 SHILLINGS

Copper **Obv:** Head left **Obv. Legend:** GEORGIVS VI DEI GRATIA INDIAE IMPERATOR **Rev:** Shield divides date **Edge:** Plain

Date	Mintage	F	VF	XF	Unc	BU
1937 Proof	360	Value: 25.00				

X# M6c.1 4 SHILLINGS

0.9167 Gold **Obv:** Head left **Obv. Legend:** GEORGIVS VI DEI GRATIA INDIAE IMPERATOR **Rev:** Shield divides date **Edge:** Reeded **Note:** Weight varies: 33.3-33.5 grams.

Date	Mintage	F	VF	XF	Unc	BU
1937 Proof	1	—	—	—	—	—
Note: Medal alignment						
1937 Proof	1	—	—	—	—	—
Note: Coin alignment						

X# M6c.2 4 SHILLINGS

32.0000 g., 0.9167 Gold 0.9431 oz. AGW **Obv:** Head left **Obv. Legend:** GEORGIVS VI DEI GRATIA INDIAE IMPERATOR **Rev:** Shield divides date **Edge:** Plain **Note:** Medal alignment.

Date	Mintage	F	VF	XF	Unc	BU
1937 Proof	1	—	—	—	—	—

**X# M8 5 SHILLING**

Silver, 40.96 mm. **Obv:** Laureate bust right **Obv. Legend:** GEORGIUS III DEI GRATIA REX. **Rev:** GR monogram above arms in quadralobe **Rev. Legend:** STATES OF JERSEY **Edge:** Plain

Date	Mintage	F	VF	XF	Unc	BU
1808 (2007) Proof	—	Value: 75.00				
1808 (2007) Matte Proof	—	Value: 75.00				

X# M8a 5 SHILLING

Copper, 40.96 mm. **Obv:** Laureate bust right **Obv. Legend:** GEORGIUS III DEI GRATIA REX. **Rev:** GR monogram above arms in quadralobe **Rev. Legend:** STATES OF JERSEY **Edge:** Plain

Date	Mintage	F	VF	XF	Unc	BU
1808 (2007) Proof	500	Value: 22.00				

X# M8b 5 SHILLING

Aluminum, 40.96 mm. **Obv:** Laureate bust right **Obv. Legend:** GEORGIUS III DEI GRATIA REX. **Rev:** GR monogram above arms in quadralobe **Rev. Legend:** STATES OF JERSEY **Edge:** Plain

Date	Mintage	F	VF	XF	Unc	BU
1808 (2007) Proof	500	Value: 22.00				

X# M8c 5 SHILLING

Pewter, 40.96 mm. **Obv:** Laureate bust right **Obv. Legend:** GEORGIUS III DEI GRATIA REX. **Rev:** GR monogram above arms in quadralobe **Rev. Legend:** STATES OF JERSEY **Edge:** Plain

Date	Mintage	F	VF	XF	Unc	BU
1808 (2007) Proof	500	Value: 22.00				

X# M8d 5 SHILLING

Copper Plated Bronze, 40.96 mm. **Obv:** Laureate bust right **Obv. Legend:** GEORGIUS III DEI GRATIA REX. **Rev:** GR monogram above arms in quadralobe **Rev. Legend:** STATES OF JERSEY **Edge:** Plain

Date	Mintage	F	VF	XF	Unc	BU
1808 (2007) Proof	500	Value: 22.00				

X# M8e 5 SHILLING

Nickel-Silver, 40.96 mm. **Obv:** Laureate bust right **Obv. Legend:** GEORGIUS III DEI GRATIA REX. **Rev:** GR monogram above arms in quadralobe **Rev. Legend:** STATES OF JERSEY **Edge:** Plain

Date	Mintage	F	VF	XF	Unc	BU
1808 (2007) Proof	500	Value: 22.00				

X# M8f 5 SHILLING

Goldine, 40.96 mm. **Obv:** Laureate bust right **Obv. Legend:** GEORGIUS III DEI GRATIA REX. **Rev:** GR monogram above arms in quadralobe **Rev. Legend:** STATES OF JERSEY **Edge:** Plain

Date	Mintage	F	VF	XF	Unc	BU
1808 (2007) Proof	500	Value: 22.00				

X# M8g 5 SHILLING

Gold, 40.96 mm. **Obv:** Laureate bust right **Obv. Legend:** GEORGIUS III DEI GRATIA REX. **Rev:** GR monogram above arms in quadralobe **Rev. Legend:** STATES OF JERSEY **Edge:** Plain

Date	Mintage	F	VF	XF	Unc	BU
1808 (2007) Proof	—	Value: 2,500				

FANTASY EURO PATTERNS

X# Pn1 EURO CENT

Copper Plated Steel **Ruler:** Elizabeth II

Date	Mintage	F	VF	XF	Unc	BU
2004	10,000	—	—	—	—	1.50
2004 Proof	—	Value: 2.50				

X# Pn1a EURO CENT

Silver

Date	Mintage	F	VF	XF	Unc	BU
2004 Proof	—	Value: 7.00				

X# Pn2 2 EURO CENT

Copper Plated Steel **Ruler:** Elizabeth II

Date	Mintage	F	VF	XF	Unc	BU
2004	10,000	—	—	—	—	2.00
2004 Proof	—	Value: 3.00				

X# Pn2a 2 EURO CENT

Silver

Date	Mintage	F	VF	XF	Unc	BU
2004 Proof	—	Value: 8.00				

X# Pn3 5 EURO CENT

Copper Plated Steel **Ruler:** Elizabeth II

Date	Mintage	F	VF	XF	Unc	BU
2004	10,000	—	—	—	—	2.50
2004 Proof	—	Value: 3.50				

X# Pn3a 5 EURO CENT

Silver

Date	Mintage	F	VF	XF	Unc	BU
2004 Proof	—	Value: 10.00				

X# Pn4a 10 EURO CENT

Silver

Date	Mintage	F	VF	XF	Unc	BU
2004 Proof	—	Value: 12.00				

X# Pn4 10 EURO CENT

Goldine **Ruler:** Elizabeth II

Date	Mintage	F	VF	XF	Unc	BU
2004	10,000	—	—	—	—	3.00
2004 Proof	—	Value: 4.00				

X# Pn5 20 EURO CENT

Goldine **Ruler:** Elizabeth II

Date	Mintage	F	VF	XF	Unc	BU
2004	10,000	—	—	—	—	3.50
2004 Proof	—	Value: 5.00				

X# Pn5a 20 EURO CENT

Silver

Date	Mintage	F	VF	XF	Unc	BU
2004 Proof	—	Value: 14.00				

X# Pn6a 50 EURO CENT

Silver

Date	Mintage	F	VF	XF	Unc	BU
2004 Proof	—	Value: 18.00				

X# Pn6 50 EURO CENT

Goldine **Ruler:** Elizabeth II

Date	Mintage	F	VF	XF	Unc	BU
2004	10,000	—	—	—	—	4.00
2004 Proof	—	Value: 6.00				

X# Pn7 EURO

Bi-Metallic **Ruler:** Elizabeth II **Obv:** Britannia standing right holding branch between lighthouse and sailing ship **Rev:** Large value, allegorical woman standing right behind seated male

Date	Mintage	F	VF	XF	Unc	BU
2004	10,000	—	—	—	—	6.00
2004 Proof	—	Value: 8.00				

X# Pn7a EURO

Silver **Obv:** Britannia standing right holding branch between lighthouse and sailing ship **Rev:** Large value, allegorical woman standing right behind seated male

Date	Mintage	F	VF	XF	Unc	BU
2004 Proof	—	Value: 22.50				

X# Pn8 2 EURO

Bi-Metallic **Ruler:** Elizabeth II **Obv:** Britannia standing right holding branch between lighthouse and sailing ship **Rev:** Large value, allegorical woman standing right behind seated male

Date	Mintage	F	VF	XF	Unc	BU
2004	10,000	—	—	—	—	8.00
2004 Proof	—	Value: 10.00				

X# Pn8a 2 EURO

Silver **Obv:** Britannia standing right holding branch between lighthouse and sailing ship **Rev:** Large value, allegorical woman standing right behind seated male

Date	Mintage	F	VF	XF	Unc	BU
2004 Proof	—	Value: 28.50				

X# Pn9 5 EURO

Date	Mintage	F	VF	XF	Unc	BU
2004 Proof	—	Value: 12.50				

X# Pn9a 5 EURO

Silver

Date	Mintage	F	VF	XF	Unc	BU
2004 Proof	—	Value: 45.00				

PIEFORTS

X#	Date	Mintage	Identification	Mkt Val
P1	1910	1 4	Shillings. Silver. Plain edge, coin alignment, X#M1.	—
P2	1910	1 4	Shillings. Silver. Plain edge, medal alignment, X#M1.	—
P3	1910	1 4	Shillings. Silver. Reeded edge, coin alignment, X#M1.	—
P4	1910	1 4	Shillings. Silver. Reeded edge, medal alignment, X#M1.	—
P5	1910	1 4	Shillings. Silver. Plain edge, coin alignment, X#M2.	—
P6	1910	1 4	Shillings. Silver. Plain edge, medal alignment, X#M2.	—
P7	1910	1 4	Shillings. Silver. Reeded edge, coin alignment, X#M2.	—
P8	1910	1 4	Shillings. Silver. Reeded edge, medal alignment, X#M2.	—
P9	1910	1 4	Shillings. Silver. Plain edge, coin alignment, X#M3.	—
P10	1910	1 4	Shillings. Silver. Plain edge, medal alignment, X#M3.	—
P11	1910	1 4	Shillings. Silver. Reeded edge, coin alignment, X#M3.	—
P12	1910	1 4	Shillings. Silver. Reeded edge, medal alignment, X#M3.	—
P13	1937	1 4	Shillings. Silver. Plain edge, coin alignment, X#M4.	—
P14	1937	1 4	Shillings. Silver. Plain edge, medal alignment, X#M4.	—
P15	1937	1 4	Shillings. Silver. Reeded edge, coin alignment, X#M4.	—
P16	1937	1 4	Shillings. Silver. Reeded edge, medal alignment, X#M4.	—
P17	1937	1 4	Shillings. Silver. Plain edge, coin alignment, X#M5.	—
P18	1937	1 4	Shillings. Silver. Plain edge, medal alignment, X#M5.	—
P19	1937	1 4	Shillings. Silver. Reeded edge, coin alignment, X#M5.	—
P20	1937	1 4	Shillings. Silver. Reeded edge, medal alignment, X#M5.	—
P21	1937	1 4	Shillings. Silver. Plain edge, coin alignment, X#M6.	—
P22	1937	1 4	Shillings. Silver. Plain edge, medal alignment, X#M6.	—
P23	1937	1 4	Shillings. Silver. Reeded edge, coin alignment, X#M6.	—
P24	1937	1 4	Shillings. Silver. Reeded edge, medal alignment, X#M6.	—

MINT SETS

X#	Date	Mintage	Identification	Issue Price	Mkt Val
XMS1	2004 (8)	10,000	X#Pn1-Pn8	—	30.00

PROOF SETS

X#	Date	Mintage	Identification	Issue Price	Mkt Val
XPS1	2004 (9)	—	X#Pn1-Pn9	—	50.00
XPS2	2004 (9)	—	X#Pn1a-Pn9a	—	165

KAMBERRA ISLAND KINGDOM FANTASY COINAGE



X# 1 NUMISMA
7.2500 g., Bi-Metallic center Alpaca within Niclal ring, 26.75 mm. **Ruler:** Franck I **Obv:** Bust left **Rev:** Large value "1", crowned and mantled arms **Legend:** FRANK I REY DE KAMBERRA **Rev:** Large value "1", crowned and mantled arms **Rev. Legend:** LIBRE / FUERTE / GRANDE **Edge:** Reeded

value "1", crowned and mantled arms **Rev. Legend:** LIBRE / FUERTE / GRANDE **Edge:** Reeded

Date	Mintage	F	VF	XF	Unc	BU
2004	1,000	—	—	—	—	25.00

X# 1a NUMISMA
Brass, 26.75 mm. **Ruler:** Franck I **Obv:** Bust left **Rev:** Large value "1", crowned and mantled arms **Rev. Legend:** LIBRE / FUERTE / GRANDE **Edge:** Reeded

Date	Mintage	F	VF	XF	Unc	BU
2004	50	—	—	—	—	55.00

X# 1b NUMISMA
Copper-Nickel-Zinc, 26.75 mm. **Ruler:** Franck I **Obv:** Bust left **Rev:** Large value "1", crowned and mantled arms **Rev. Legend:** LIBRE / FUERTE / GRANDE **Edge:** Reeded

Date	Mintage	F	VF	XF	Unc	BU
2004	50	—	—	—	—	55.00

X# 1c NUMISMA
Copper, 26.75 mm. **Ruler:** Franck I **Obv:** Bust left **Rev:** Large value "1", crowned and mantled arms **Rev. Legend:** LIBRE / FUERTE / GRANDE **Edge:** Reeded

Date	Mintage	F	VF	XF	Unc	BU
2004	50	—	—	—	—	55.00



X# 3 2 NUMISMAS
7.2500 g., Bi-Metallic Copper alloy within brass ring, 26.75 mm. **Ruler:** Franck I **Obv:** Outlined map, left center, atomic symbol, Einsteins signature at right, formula E=MC2 below **Obv. Inscription:** "Reino de Kamberra" **Rev:** Crowned and draped arms to right of large value 2 **Rev. Legend:** LIBRE / FUERTE / GRANDE **Edge:** Plain

Date	Mintage	F	VF	XF	Unc	BU
2005	300	—	—	—	—	25.00

X# 3a 2 NUMISMAS
7.2500 g., Bi-Metallic Copper alloy within copper-nickel-zinc ring, 26.75 mm. **Ruler:** Franck I **Obv:** Outlined map, left center atomic symbol, Einsteins signature at right, formula E=MC2 below **Obv. Inscription:** "Reino de Kamberra" **Rev:** Crowned and draped arms to right of large value 2 **Rev. Legend:** LIBRE / FUERTE / GRANDE **Edge:** Plain

Date	Mintage	F	VF	XF	Unc	BU
2005	50	—	—	—	—	55.00

X# 3b 2 NUMISMAS
7.2500 g., Bi-Metallic Brass within copper alloy ring, 26.75 mm. **Ruler:** Franck I **Obv:** Outlined map, left center atomic symbol, Einsteins signature at right, formula E=MC2 below **Obv. Inscription:** "Reino de Kamberra" **Rev:** Crowned and draped arms to right of large value 2 **Rev. Legend:** LIBRE / FUERTE / GRANDE **Edge:** Plain

Date	Mintage	F	VF	XF	Unc	BU
2005	50	—	—	—	—	55.00

X# 3b 2 NUMISMAS
7.2500 g., Bi-Metallic Brass within copper alloy ring, 26.75 mm. **Ruler:** Franck I **Obv:** Outlined map, left center atomic symbol, Einsteins signature at right, formula E=MC2 below **Obv. Inscription:** "Reino de Kamberra" **Rev:** Crowned and draped arms to right of large value 2 **Rev. Legend:** LIBRE / FUERTE / GRANDE **Edge:** Plain

Date	Mintage	F	VF	XF	Unc	BU
2005	50	—	—	—	—	55.00

X# 3b 2 NUMISMAS
7.2500 g., Bi-Metallic Brass within copper alloy ring, 26.75 mm. **Ruler:** Franck I **Obv:** Outlined map, left center atomic symbol, Einsteins signature at right, formula E=MC2 below **Obv. Inscription:** "Reino de Kamberra" **Rev:** Crowned and draped arms to right of large value 2 **Rev. Legend:** LIBRE / FUERTE / GRANDE **Edge:** Plain

Date	Mintage	F	VF	XF	Unc	BU
2005	50	—	—	—	—	55.00

X# 3b 2 NUMISMAS
7.2500 g., Bi-Metallic Brass within copper alloy ring, 26.75 mm. **Ruler:** Franck I **Obv:** Outlined map, left center atomic symbol, Einsteins signature at right, formula E=MC2 below **Obv. Inscription:** "Reino de Kamberra" **Rev:** Crowned and draped arms to right of large value 2 **Rev. Legend:** LIBRE / FUERTE / GRANDE **Edge:** Plain

Date	Mintage	F	VF	XF	Unc	BU
2005	50	—	—	—	—	55.00

Note: Not released

KAYLESS

EMPIRE

FANTASY COINAGE



X# 1 K'HLUK
34.0000 g., Copper **Ruler:** Kayless **Obv:** Head facing of Kayless (Klingon cultural hero) **Rev:** Old Klingon Empire 3-pointed star symbol **Note:** Also known on a 17 gram planchet, holed for pendant use.

Date	Mintage	F	VF	XF	Unc	BU
ND	200	—	—	16.00	—	—

TRIAL STRIKES



X# Ts1 K'HLUK
Aluminum **Ruler:** Kayless **Obv:** Head facing **Note:** Oversize flan. X #1.

Date	Mintage	F	VF	XF	Unc	BU
ND	—	—	—	—	—	—

KERGUELEN ISLANDS**FRENCH TERRITORY****ESSAI****X# E2 20 FRANCS**

8.5000 g., Tantalum, 22 mm. **Obv:** Double pointed arrow below field of 13 stars **Obv. Inscription:** iles-ker-/gue-len **Obv. Designer:** Fred Zinkann **Rev:** Stylized enflamed crown **Rev. Legend:** VINGT • FRANCS • AUSTRALE • REGIES **Rev. Inscription:** • TANTALIUM • / QUATRIEME • OZ. **Edge:** Reeded

Date	Mintage	F	VF	XF	Unc	BU
2003 Proof	3	—	—	—	85.00	—

X# E3 20 FRANCS

5.5000 g., 0.9990 Silver 0.1766 oz. ASW, 22 mm. **Obv:** Double pointed arrow below field of 13 stars **Obv. Inscription:** iles-ker-/gue-len **Obv. Designer:** Fred Zinkann **Rev:** Stylized enflamed crown **Rev. Legend:** VINGT • FRANCS • AUSTRALE • REGIES **Rev. Inscription:** • TANTALIUM • / QUATRIEME • OZ. **Edge:** Reeded

Date	Mintage	F	VF	XF	Unc	BU
2003 Proof	90	Value: 65.00	—	—	—	—

X# E4 20 FRANCS

4.9500 g., 0.2100 Gold 0.0334 oz. AGW, 22 mm. **Obv:** Double pointed arrow below field of 13 stars **Obv. Inscription:** iles-ker-/gue-len **Obv. Designer:** Fred Zinkann **Rev:** Stylized enflamed crown **Rev. Legend:** VINGT • FRANCS • AUSTRALE • REGIES **Rev. Inscription:** • TANTALIUM • / QUATRIEME • OZ. **Edge:** Reeded

Date	Mintage	F	VF	XF	Unc	BU
2003 Proof	2	Value: 150	—	—	—	—

X# E5 20 FRANCS

6.6000 g., 0.9990 Silver 0.2120 oz. ASW, 22 mm. **Obv:** Double pointed arrow below field of 13 stars **Obv. Inscription:** iles-ker-/gue-len **Obv. Designer:** Fred Zinkann **Rev:** Stylized enflamed crown **Rev. Legend:** VINGT • FRANCS • AUSTRALE • REGIES **Rev. Inscription:** • TANTALIUM • / QUATRIEME • OZ. **Edge:** Reeded

Date	Mintage	F	VF	XF	Unc	BU
2004 Proof	108	Value: 70.00	—	—	—	—

X# E6 20 FRANCS

6.5000 g., 0.9950 Tantalum 0.2079 oz., 22 mm. **Obv:** Double pointed arrow below field of 13 stars **Obv. Inscription:** iles-ker-/gue-len **Obv. Designer:** Fred Zinkann **Rev:** Stylized enflamed crown **Rev. Legend:** VINGT • FRANCS • AUSTRALE • REGIES **Rev. Inscription:** • TANTALIUM • / QUATRIEME • OZ. **Edge:** Reeded

Date	Mintage	F	VF	XF	Unc	BU
2004 Proof	38	Value: 85.00	—	—	—	—

X# E8 20 FRANCS

5.8000 g., 0.7500 Gold 0.1398 oz. AGW, 22 mm. **Obv:** Double pointed arrow below field of 13 stars **Obv. Inscription:** iles-ker-/gue-len **Obv. Designer:** Fred Zinkann **Rev:** Stylized enflamed crown **Rev. Legend:** VINGT • FRANCS • AUSTRALE • REGIES **Rev. Inscription:** • TANTALIUM • / QUATRIEME • OZ. **Edge:** Reeded

Date	Mintage	F	VF	XF	Unc	BU
2004 Proof	4	—	—	360	—	—

**X# E1 25 FRANCS**

11.9200 g., Tungsten, 23.5 mm. **Obv:** Stylized tree **Obv. Legend:** ILES KERGUELEN • PAIX **Obv. Designer:** Fred Zinkann **Rev:** Crossed double pointed arrows behind pointed and heart ended arrow **Rev. Legend:** TUNGSTEN

Date	Mintage	F	VF	XF	Unc	BU
ND(1981)FRZ Proof	3	Value: 150	—	—	—	—

KLEF RARAHA**ISLAND CITRUS PLANTATION****FANTASY COINAGE****X# 1 2 E.C. DOLLARS**

Copper, 39 mm. **Obv:** Citrus slice **Obv. Legend:** KLEF RARAHA / 1907 SHEN ANA 2007 **Rev:** Citrus slice **Rev. Legend:** KLEF RARAHA / 2 E.C. DOLLARS

Date	Mintage	F	VF	XF	Unc	BU
2007	100	—	—	—	—	15.00

X# 1a 2 E.C. DOLLARS

Nickel, 39 mm. **Obv:** Citrus slice **Obv. Legend:** KLEF RARAHA / 1907 SHEN ANA 2007 **Rev:** Citrus slice **Rev. Legend:** KLEF RARAHA / 2 E.C. DOLLARS

Date	Mintage	F	VF	XF	Unc	BU
2007	—	—	—	—	—	15.00

X# 1b 2 E.C. DOLLARS

, 39 mm. **Obv:** Citrus slice **Obv. Legend:** KLEF RARAHA / 1907 SHEN ANA 2007 **Rev:** Citrus slice **Rev. Legend:** KLEF RARAHA / 2 E.C. DOLLARS

Date	Mintage	F	VF	XF	Unc	BU
2007	—	—	—	—	—	15.00

X# 1c 2 E.C. DOLLARS

Silver Plated, 39 mm. **Obv:** Citrus slice **Obv. Legend:** KLEF RARAHA / 1907 SHEN ANA 2007 **Rev:** Citrus slice **Rev. Legend:** KLEF RARAHA / 2 E.C. DOLLARS

Date	Mintage	F	VF	XF	Unc	BU
2007	—	—	—	—	—	16.00

X# 1d 2 E.C. DOLLARS

Gold, 39 mm. **Obv:** Citrus slice **Obv. Legend:** KLEF RARAHA / 1907 SHEN ANA 2007 **Rev:** Citrus slice **Rev. Legend:** KLEF RARAHA / 2 E.C. DOLLARS

Date	Mintage	F	VF	XF	Unc	BU
2007	—	—	—	—	—	16.00

KOSOVO**PROVINCE****FANTASY EURO PATTERNS****X# Pn1 EURO CENT**

Copper Plated Steel, 16.25 mm. **Obv:** Serbian Orthodox Monastery **Rev:** Shield and value **Edge:** Plain

Date	Mintage	F	VF	XF	Unc	BU
2005	7,000	—	—	—	—	1.50

X# Pn2 2 EURO CENT

Copper Plated Steel, 18.75 mm. **Obv:** Serbian Orthodox Monastery **Rev:** Shield and value **Edge:** Plain

Date	Mintage	F	VF	XF	Unc	BU
2005	7,000	—	—	—	—	2.00

X# Pn3 5 EURO CENT

Copper Plated Steel, 21.25 mm. **Obv:** Serbian Orthodox Monastery **Rev:** Shield and value **Edge:** Plain

Date	Mintage	F	VF	XF	Unc	BU
2005	7,000	—	—	—	—	2.50

X# Pn4 10 EURO CENT

Goldine, 19.75 mm. **Obv:** Serbian arms **Rev:** Large value **Edge:** Plain

Date	Mintage	F	VF	XF	Unc	BU
2005	7,000	—	—	—	—	3.00

X# Pn5 20 EURO CENT

Goldine, 22.25 mm. **Obv:** Serbian Arms **Rev:** Large value **Edge:** Plain

Date	Mintage	F	VF	XF	Unc	BU
2005	7,000	—	—	—	—	3.50

X# Pn6 50 EURO CENT

Goldine, 24.25 mm. **Obv:** Serbian arms **Rev:** Large value **Edge:** Plain

Date	Mintage	F	VF	XF	Unc	BU
2005	7,000	—	—	—	—	4.00

X# Pn7 EURO

Bi-Metallic, 23.25 mm. **Obv:** Mother Theresa facing **Rev:** Three stars, large value, EEU star design **Edge:** Plain

Date	Mintage	F	VF	XF	Unc	BU
2005	7,000	—	—	—	—	5.00

X# Pn8 2 EURO

Bi-Metallic, 25.75 mm. **Obv:** Mother Theresa facing **Rev:** Three stars, large value, EEU star design **Edge:** Plain

Date	Mintage	F	VF	XF	Unc	BU
2005	7,000	—	—	—	—	7.50

X# Pn9 2 EURO

Bi-Metallic, 25.75 mm. **Subject:** Independence declaration **Obv:** Map of Kosovo with Albanian eagle **Rev:** Map of Europe and value **Edge:** Plain

Date	Mintage	F	VF	XF	Unc	BU
2008	2,500	—	—	—	—	12.50

MINT SETS

X#	Date	Mintage	Identification	Issue Price	Mkt Val
XMS1	2005 (8)	7,000	X#Pn1-Pn8	25.00	30.00

KURDISTAN**GOVERNMENT IN EXILE****MILLED COINAGE****X# 1.1 DINAR**

8.2500 g., Bronze Plated Zinc, 27 mm. **Obv:** Sun over mountains and "DEWLETA KURDISTANE" with incorrect Arabic for "Kurdistan" **Rev:** Saladin on horse with modern Kurd flag **Edge:** Plain **Note:** Prev. KM#1.

Date	Mintage	F	VF	XF	Unc	BU
2003-AH1424	300	—	—	—	35.00	—



X# 1.2 DINAR

8.2500 g., Bronze Plated Zinc, 27 mm. **Obv:** Sun over mountains and "DEWLETA KURDISTAN" with correct Arabic for "Kurdistan" **Rev:** Saladin on horse with modern Kurd flag **Edge:** Pain

Date	Mintage	F	VF	XF	Unc	BU
2003-AH1424	4,700	—	—	—	7.50	—



X# 2.1 10 DINARS

26.1600 g., Copper-Nickel, 39 mm. **Obv:** Sun over mountains and "DEWLETA KURDISTAN" with incorrect Arabic for "Kurdistan" below **Rev:** Persian Fallow Deer and value **Edge:** Reeded

Date	Mintage	F	VF	XF	Unc	BU
2003-AH1424	300	—	—	—	45.00	—



X# 2.2 10 DINARS

26.1600 g., Copper-Nickel, 39 mm. **Obv:** Sun over mountains and "DEWLETA KURDISTAN" with corrected Arabic for "Kurdistan" **Rev:** Persian Fallow Deer and value **Edge:** Reeded

Date	Mintage	F	VF	XF	Unc	BU
2003-AH1424	4,700	—	—	—	17.50	—



X# 7 25 DINAR

2.0000 g., Copper, 17.5 mm. **Obv:** Mountain and sun **Rev:** Grey partridge **Edge:** Plain

Date	Mintage	F	VF	XF	Unc	BU
AH1427-2006	6,500	—	—	—	2.50	4.00



X# 8 50 DINARS

4.0000 g., Brass, 23.5 mm. **Obv:** Mountain and sun **Rev:** European grey heron **Edge:** Plain

Date	Mintage	F	VF	XF	Unc	BU
AH1427-2006	8,500	—	—	—	3.00	5.00



X# 3 100 DINARS

0.2500 g., 0.9990 Silver 0.0080 oz. ASW, 27 mm. **Obv:** Sun over mountains **Rev:** Lesser Kestrel, *Falco naumanni* **Edge:** Plain

Date	Mintage	F	VF	XF	Unc	BU
AH1424 (2003) Proof	800	Value: 35.00		—	—	—



X# 9 100 DINARS

4.3000 g., Copper-Nickel, 22 mm. **Obv:** Mountain and sun **Rev:** Red fox **Edge:** Reeded

Date	Mintage	F	VF	XF	Unc	BU
AH1427-2006	6,500	—	—	—	5.00	7.00



X# 10 250 DINARS

7.0000 g., Copper-Nickel, 28 mm. **Obv:** Mountain and sun **Rev:** Eurasian Lynx **Edge:** Reeded **Shape:** 8-sided

Date	Mintage	F	VF	XF	Unc	BU
AH1427-2006	8,500	—	—	—	6.00	8.00



X# 11 500 DINARS

10.5000 g., Copper-Nickel, 35 mm. **Obv:** Mountain and sun **Rev:** Wild goat **Edge:** Reeded

Date	Mintage	F	VF	XF	Unc	BU
AH1427-2006	6,500	—	—	—	8.00	10.00



X# 4 1000 DINARS

4.9900 g., 0.9170 Gold 0.1471 oz. AGW, 27 mm. **Obv:** Sun over mountains **Rev:** Saladin on horseback holding the modern Kurdish flag **Edge:** Plain

Date	Mintage	F	VF	XF	Unc	BU
AH1424 (2003) Proof	100	Value: 425		—	—	—



X# 12 1000 DINARS

8.0000 g., Bronze Plated Zinc, 27 mm. **Obv:** Mountain and sun **Rev:** Mustafa Barzani **Edge:** Reeded

Date	Mintage	F	VF	XF	Unc	BU
AH1427-2006	8,500	—	—	—	6.00	—



X# 13 2500 DINARS

7.7500 g., Bi-Metallic Copper out ring, Brass inner ring, 30 mm. **Obv:** Mountain and sun **Rev:** Oil refinery

Date	Mintage	F	VF	XF	Unc	BU
AH1427-2006	9,500	—	—	—	10.00	—



X# 5 10000 DINAR

0.9990 Silver **Obv:** Mountains **Rev:** Merlin (falco columbarius)

Date **Mintage** **F** **VF** **XF** **Unc** **BU**
2006/AH Proof 1,200 Value: 25.00



X# 6 10000 DINAR

8.4900 g., 0.9166 Gold 0.2502 oz. AGW **Obv:** Mountains **Rev:** Saladin bust facing

Date **Mintage** **F** **VF** **XF** **Unc** **BU**
AH1427-2006 150 Value: 375
Proof

PATTERNS

X#	Date	Mintage	Identification	Mkt Val
Pn3	2003-AH1424	30	Dinar. Zinc. 8.3500 g. 27.19 mm. X#1.2.	65.00



Pn4 2003-AH1424 30 100 Dinars. Copper. 10.3100 g. 27.22 mm. Plain edge. X#3. 65.00



Pn5 2003-AH1424 30 1000 Dinars. Copper. 10.3100 g. 27.25 mm. Plain edge. X#4. 65.00



Pn1 2003-AH1424 38 10 Dinars. Brass. 26.3000 g. 38.44 mm. Reeded edge. KM#2. 90.00

X#	Date	Mintage	Identification	Mkt Val
----	------	---------	----------------	---------



Pn2 2003-AH1424 5 10 Dinars. Silver. KM#2. 275



Pn6 AH1427-2006 30 1000 Dinars. Nickel Plated Zinc. 8.3300 g. 27.22 mm. Reeded edge. X#12. 65.00



Pn7 AH1427-2006 30 10000 Dinar. Copper. 10.3100 g. 27.28 mm. Reeded edge. X#5. 65.00



Pn8 AH1427-2006 30 100000 Dinar. Copper. 10.3100 g. 27.16 mm. Plain edge. X#6. 65.00

TRIAL STRIKES

X#	Date	Mintage	Identification	Mkt Val
----	------	---------	----------------	---------



TS1 2003-AH1424 — 10 Dinars. Lead. KM#2. Spelling error *Kurdistan* in Arabic. —



TS2 2003-AH1424 — 10 Dinars. Lead. KM#2A. Sharp right antler tips. —



TS3 2003-AH1424 — 10 Dinars. Lead. KM#2A. Blunt right antler tips. —

KUWAIT
SOVEREIGN EMIRATE
MEDALLIC COINAGE



X# 9 5 DINARS

28.2800 g., 0.9250 Silver 0.8410 oz. ASW **Subject:** 35th Anniversary of National Day **Obv:** Palace **Rev:** Flag and building

Date	Mintage	F	VF	XF	Unc	BU
ND (1985)	—	—	—	—	85.00	—



X# 13 5 DINARS

28.2800 g., 0.9250 Silver 0.8410 oz. ASW **Subject:** 50th Anniversary of Exporting 1st Oil Shipment **Obv:** State seal, pump and tankers **Rev:** Oil well and tanks

Date	Mintage	F	VF	XF	Unc	BU
ND (1985)	—	—	—	—	85.00	—



X# 6 5 DINARS

33.6250 g., 0.9250 Silver 0.9999 oz. ASW **Subject:** 5th Islamic Summit Conference **Obv:** Arabic, English and French legend, crescent and minaret. **Rev:** Arms

Date	Mintage	F	VF	XF	Unc	BU
ND (1987) Proof	—	—	—	—	—	Value: 95.00



X# 5 5 DINARS

28.2800 g., 0.9250 Silver 0.8410 oz. ASW **Subject:** Liberation of Kuwait **Obv:** Legend in center circle and three inner rings **Rev:** "Kuwait is free", row of buildings

Date	Mintage	F	VF	XF	Unc	BU
ND(AH1407) (1991) Proof	—	—	—	—	60.00	—
ND (1991)	—	—	—	—	65.00	—

X# 8 5 DINARS

72.5000 g., 0.9250 Silver 2.1560 oz. ASW **Subject:** 25th Anniversary - Central Bank **Obv:** Falcon, ship and building **Rev:** Inscription

Date	Mintage	F	VF	XF	Unc	BU
ND (1994)	—	—	—	—	125	—



X# 11 5 DINARS

28.2800 g., 0.9250 Silver 0.8410 oz. ASW **Subject:** 5th Liberation Day **Obv:** State seal **Rev:** Finger print

Date	Mintage	F	VF	XF	Unc	BU
AH1406 (1996)	—	—	—	—	85.00	—



X# 15 5 DINARS

28.2800 g., 0.9250 Silver 0.8410 oz. ASW **Subject:** 30th Anniversary - Kuwait University **Obv:** Coat of arms

Date	Mintage	F	VF	XF	Unc	BU
ND (1996) Proof	—	—	—	—	75.00	—

X# 12 50 DINARS

16.9660 g., 0.9170 Gold 0.5002 oz. AGW **Subject:** 5th Liberation Day **Obv:** State seal **Rev:** Finger print

Date	Mintage	F	VF	XF	Unc	BU
ND (1985) Proof	—	—	—	—	925	—

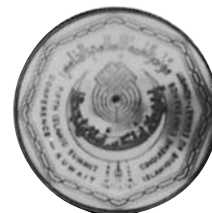

X# 7 50 DINARS

16.9660 g., 0.9170 Gold 0.5002 oz. AGW **Subject:** 5th Islamic Summit Conference **Obv:** Arabic, English and French legend, crescent and minaret **Rev:** Dhow

Date	Mintage	F	VF	XF	Unc	BU
ND (1987) Proof	—	—	—	—	950	—



X# 16 50 DINARS

16.9660 g., 0.9170 Gold 0.5002 oz. AGW **Subject:** 1st Anniversary - Liberation Day **Obv:** Concentric legends **Rev:** Building

Date	Mintage	F	VF	XF	Unc	BU
ND (1991) Proof	—	—	—	—	775	—



X# 10 50 DINARS
 16.9660 g., 0.9170 Gold 0.5002 oz. AGW **Subject:**
 35th Anniversary of the National Day **Obv:** Palace **Rev:**
 Flag on building
Date **Mintage** **F** **VF** **XF** **Unc** **BU**
 ND (1996) — — — — — 900



X# 14 50 DINARS
 16.9660 g., 0.9170 Gold 0.5002 oz. AGW **Subject:**
 50th Anniversary of Exporting 1st Oil Shipment **Obv:**
 State seal, pump and tankers **Rev:** Well and tanks
Date **Mintage** **F** **VF** **XF** **Unc** **BU**
 ND (1996) — — — — — 900

LAKOTA
LAKOTA FREE BANK
BULLION COINAGE



X# 1 ONE
 28.5000 g., 0.9990 Copper 0.9153 oz., 39.2 mm. **Obv:**
 Crazy Horse bust facing in war paint and robe, sunburst
 in background **Rev:** Bison left **Edge:** Reeded
Date **Mintage** **F** **VF** **XF** **Unc** **BU**
 2010 — — — — 2.00 3.00



X# 2 FIFTY
 31.1050 g., 0.9990 Silver 0.9990 oz. ASW, 39.2 mm.
Obv: Crazy Horse bust facing in war paint and robe,
 sunburst in background **Obv. Legend:** LAKOTA **Rev:**
 Bison left **Edge:** Reeded
Date **Mintage** **F** **VF** **XF** **Unc** **BU**
 2008 Proof — Value: 45.00
 2009 Proof — Value: 45.00
 2010 Proof — Value: 45.00
 2011 Proof — Value: 45.00

X# 3 TWO HUNDRED FIFTY
 155.5000 g., 0.9990 Silver 4.9942 oz. ASW, 69.93 mm.
Obv: Crazy Horse bust facing in war paint and robe,
 sunburst in background **Rev:** Bison left **Edge:** Reeded
Date **Mintage** **F** **VF** **XF** **Unc** **BU**
 ND Proof — Value: 400



X# 4 ONE THOUSAND
 15.5500 g., 0.9990 Gold 0.4994 oz. AGW, 27 mm.
Obv: Sitting Bull bust facing, sunburst in background
Obv. Legend: HUNKPAPA LAKOTA / SITTING BULL
Rev: Bison left **Edge:** Reeded
Date **Mintage** **F** **VF** **XF** **Unc** **BU**
 ND Proof — Value: 1,000

LAPLAND
NORTHERN
SCANDINAVIA
FANTASY
EURO PATTERNS



X# Pn1 EURO CENT
 Copper Plated Steel
Date **Mintage** **F** **VF** **XF** **Unc** **BU**
 2005 7,000 — — — — 1.00



X# Pn2 2 EURO CENT
 Copper Plated Steel
Date **Mintage** **F** **VF** **XF** **Unc** **BU**
 2005 7,000 — — — — 1.50



X# Pn3 5 EURO CENT
 Copper Plated Steel
Date **Mintage** **F** **VF** **XF** **Unc** **BU**
 2005 7,000 — — — — 2.00



X# Pn4 10 EURO CENT
 Goldline
Date **Mintage** **F** **VF** **XF** **Unc** **BU**
 2005 7,000 — — — — 2.50



X# Pn5 20 EURO CENT
 Goldline
Date **Mintage** **F** **VF** **XF** **Unc** **BU**
 2005 7,000 — — — — 3.00



X# Pn6 50 EURO CENT
 Goldline
Date **Mintage** **F** **VF** **XF** **Unc** **BU**
 2005 7,000 — — — — 3.50



X# Pn7 EURO
 Bi-Metallic **Obv:** Male bust facing **Rev:** Stylized leaf,
 large value, EEU star design
Date **Mintage** **F** **VF** **XF** **Unc** **BU**
 2005 7,000 — — — — 5.50



X# Pn8 2 EURO

Bi-Metallic **Obv:** Male bust facing **Rev:** Stylized leaf, alrge value, EEU star design

Date	Mintage	F	VF	XF	Unc	BU
2005	7,000	—	—	—	—	7.50

MINT SETS

X#	Date	Mintage	Identification	Issue Price	Mkt Val
XMS1	2005 (8)	7,000	X#Pn1-Pn8	—	26.00

LATVIA

FIRST REPUBLIC

1918-1939

FANTASY COINAGE



X# 1 10 GULDEN

Silver **Edge:** Plain **Note:** Struck at Begger's Mint, the Netherlands

Date	Mintage	F	VF	XF	Unc	BU
ND(1936)	—	—	—	50.00	90.00	140

X# 1a 10 GULDEN

Silver Plated Bronze **Note:** Struck at Begeer's Mint, the Netherlands.

Date	Mintage	F	VF	XF	Unc	BU
ND(1936)	—	—	—	25.00	45.00	75.00

MODERN REPUBLIC

1991-present

ECU COINAGE



X# 11 15 ECU

31.1030 g., 0.9990 Silver 0.9989 oz. ASW, 38 mm. **Issuer:** Numex S.A., Madrid **Obv:** Supported arms **Rev:** Lynx standing right, facing **Rev. Legend:** LATVIJAS REPUBLIKA

Date	Mintage	F	VF	XF	Unc	BU
1993 Proof	6,000	Value: 50.00	—	—	—	—

X# 12 150 ECU

31.1030 g., 0.8150 Gold 0.8150 oz. AGW, 38 mm. **Issuer:** Numex S.A., Madrid **Obv:** Supported arms **Rev:** Lynx standing right, facing **Rev. Legend:** LATVIJAS REPUBLIKA

Date	Mintage	F	VF	XF	Unc	BU
1993 Proof	600	Value: 1.250	—	—	—	—

MEDALLIC COINAGE

Legation Series

X# 5b 1 OUNCE

Bronze, 38.25 mm. **Issuer:** Legation of Latvia **Subject:** 70th Anniversary of Independence **Obv:** Supported arms **Rev. Legend:** LATVIJAS REPUBLIKA **Rev:** Sun, monument **Rev. Legend:** 1918 / 1988

Date	Mintage	F	VF	XF	Unc	BU
ND(1988) Proof	—	Value: 30.00	—	—	—	—



X# 5 1 OUNCE

Silver, 38.25 mm. **Issuer:** Legation of Latvia **Subject:** 70th Anniversary of Independence **Obv:** Supported

arms **Obv. Legend:** LATVIJAS REPUBLIKA **Rev:** Sun, monument **Rev. Legend:** 1918 / 1988

Date	Mintage	F	VF	XF	Unc	BU
ND(1988) Proof	7,000	Value: 95.00	—	—	—	—

X# 5a 1 OUNCE

31.1000 g., 0.9990 Gold 0.9988 oz. AGW, 38.25 mm. **Issuer:** Legation of Latvia **Subject:** 70th Anniversary of Independence **Obv:** Supported arms **Obv. Legend:** LATVIJAS REPUBLIKA **Rev:** Sun, monument **Rev. Legend:** 1918 / 1988

Date	Mintage	F	VF	XF	Unc	BU
ND(1988) Proof	700	Value: 2,000	—	—	—	—

Note: Possibly less than 10 struck of the original mintage limit.

X# 6 1 OUNCE

31.1000 g., 0.9990 Silver 0.9988 oz. ASW **Note:** Word Tevzemej misspelled as Tevzemej.

Date	Mintage	F	VF	XF	Unc	BU
1988 Proof	49	Value: 100	—	—	—	—

X# 10a 1 OUNCE

31.1000 g., 0.9990 Gold 1 ounce AGW 0.9988 oz. AGW **Obv:** Supported arms **Rev:** Ship

Date	Mintage	F	VF	XF	Unc	BU
1989 Proof	350	Value: 1,600	—	—	—	—

Note: Possibly less than 10 struck of the original mintage limit.

X# 10b 1 OUNCE

31.1000 g., 0.9990 Palladium 0.9988 oz. **Obv:** Supported arms **Rev:** Ship

Date	Mintage	F	VF	XF	Unc	BU
1989 Proof	350	Value: 2,000	—	—	—	—

Note: Possibly less than 10 struck of the original mintage limit.



X# 10 1 OUNCE

31.1000 g., 0.9990 Silver 0.9988 oz. ASW **Obv:** Supported arms **Rev:** Ship

Date	Mintage	F	VF	XF	Unc	BU
1989 Proof	3,500	Value: 100	—	—	—	—

X# 10c 1 OUNCE

24.0000 g., Copper, 38.4 mm.

Date	Mintage	F	VF	XF	Unc	BU
1989	—	—	—	—	—	45.00

FANTASY EURO PATTERNS

INA Series



X# Pn1 EURO CENT

Copper, 16.8 mm. **Obv:** Freedom Monument, Liberty holding up 3 stars, divides date **Obv. Legend:** LATVIJAS REPUBLIKA **Rev:** Scales at right **Edge:** Plain

Date	Mintage	F	VF	XF	Unc	BU
2004	Inc. above	—	—	—	—	3.00
2004 Proof	3,000	Value: 2.50				

X# Pn1a EURO CENT

Silver **Obv:** Freedom Monument, Liberty holding up 3 stars, divides date **Obv. Legend:** LATVIJAS REPUBLIKA **Rev:** Scales at right

Date	Mintage	F	VF	XF	Unc	BU
2004 Proof	175	Value: 7.00				



X# Pn2 2 EURO CENT

5.7200 g., Copper, 18.5 mm. **Obv:** Freedom Monument, Liberty holding up 3 stars, divides date **Obv. Legend:** LATVIJAS REPUBLIKA **Rev:** Scales at right **Edge:** Plain

Date	Mintage	F	VF	XF	Unc	BU
2004	12,500	—	—	—	—	5.00
2004 Proof	3,000	Value: 3.00				

X# Pn2a 2 EURO CENT

Silver **Obv:** Freedom Monument, Liberty holding up 3 stars, divides date **Obv. Legend:** LATVIJAS REPUBLIKA **Rev:** Scales at right

Date	Mintage	F	VF	XF	Unc	BU
2004 Proof	175	Value: 8.00				



X# Pn3 5 EURO CENT

Copper, 20.7 mm. **Obv:** Freedom Monument, Liberty holding up 3 stars, divides date **Obv. Legend:** LATVIJAS REPUBLIKA **Rev:** Scales at right **Edge:** Plain

Date	Mintage	F	VF	XF	Unc	BU
2004	12,500	—	—	—	—	7.00
2004 Proof	3,000	Value: 3.50				

X# Pn3a 5 EURO CENT

Silver **Obv:** Freedom Monument, Liberty holding up 3 stars, divides date **Obv. Legend:** LATVIJAS REPUBLIKA **Rev:** Scales at right

Date	Mintage	F	VF	XF	Unc	BU
2004 Proof	175	Value: 10.00				



X# Pn4 10 EURO CENT

5.9500 g., Goldine, 19.3 mm. **Obv:** Medieval sailing ship **Obv. Legend:** LATVIJAS REPUBLIKA **Rev:** Dove, value in wreath of clasped hands **Edge:** Plain

Date	Mintage	F	VF	XF	Unc	BU
2004	12,500	—	—	—	—	10.00
2004 Proof	3,000	Value: 4.00				

X# Pn4a 10 EURO CENT

Silver **Obv:** Medieval sailing ship **Obv. Legend:** LATVIJAS REPUBLIKA **Rev:** Dove, value in wreath of clasped hands

Date	Mintage	F	VF	XF	Unc	BU
2004 Proof	175	Value: 12.00				



X# Pn5 20 EURO CENT

7.7400 g., Goldine, 22 mm. **Obv:** Medieval sailing ship **Obv. Legend:** LATVIJAS REPUBLIKA **Rev:** Dove, value in wreath of clasped hands **Edge:** Plain

Date	Mintage	F	VF	XF	Unc	BU
2004	12,500	—	—	—	—	12.00
2004 Proof	3,000	Value: 5.00				

X# Pn5a 20 EURO CENT

Silver **Obv:** Medieval sailing ship **Obv. Legend:** LATVIJAS REPUBLIKA **Rev:** Dove, value in wreath of clasped hands

Date	Mintage	F	VF	XF	Unc	BU
2004 Proof	175	Value: 14.00				



X# Pn6 50 EURO CENT

9.4600 g., Goldine, 24.3 mm. **Obv:** Medieval sailing ship **Obv. Legend:** LATVIJAS REPUBLIKA **Rev:** Dove, value in wreath of clasped hands **Edge:** Plain

Date	Mintage	F	VF	XF	Unc	BU
2004	12,500	—	—	—	—	15.00
2004 Proof	3,000	Value: 6.00				

X# Pn6a 50 EURO CENT

Silver **Obv:** Medieval sailing ship **Obv. Legend:** LATVIJAS REPUBLIKA **Rev:** Dove, value in wreath of clasped hands

Date	Mintage	F	VF	XF	Unc	BU
2004 Proof	175	Value: 18.00				



X# Pn7 EURO

8.3300 g., Bi-Metallic Goldine ring, Copper-Nickel center, 22.8 mm. **Obv:** Crowned crossed keys above castle gateway divides date **Obv. Legend:** LATVIJAS REPUBLIKA **Rev:** Large value, sailing ship "Julia Maria" **Edge:** Plain

Date	Mintage	F	VF	XF	Unc	BU
2004	12,500	—	—	—	—	18.00
2004 Proof	3,000	Value: 8.00				

X# Pn7a EURO

Bi-Metallic Goldine center in Silver ring **Obv:** Crowned crossed keys above castle gateway divides date **Obv. Legend:** LATVIJAS REPUBLIKA **Rev:** Large value, sailing ship "Julia Maria"

Date	Mintage	F	VF	XF	Unc	BU
2004 Proof	175	Value: 22.50				



X# Pn8 2 EURO

10.6600 g., Bi-Metallic Copper-Nickel ring, Goldine center, 25.7 mm. **Obv:** Crowned crossed keys above castle gateway divides date **Obv. Legend:** LATVIJAS REPUBLIKA **Rev:** Large value, sailing ship "Julia Maria" **Edge:** Plain

Date	Mintage	F	VF	XF	Unc	BU
2004	12,500	—	—	—	—	25.00
2004 Proof	3,000	Value: 10.00				

X# Pn8a 2 EURO

Bi-Metallic **Obv:** Crowned crossed keys above castle gateway divides date **Obv. Legend:** LATVIJAS REPUBLIKA **Rev:** Large value, sailing ship "Julia Maria"

Date	Mintage	F	VF	XF	Unc	BU
2004 Proof	175	Value: 28.50				



X# Pn9 5 EURO

25.6000 g., Goldine, 36.1 mm. **Obv:** Arms of Regal, crowned crossed keys above castle gateway divides date **Obv. Legend:** LATVIJAS REPUBLIKA **Rev:** Large value, sailing ship "Julia Maria"

Date	Mintage	F	VF	XF	Unc	BU
2004 Proof	3,000	Value: 12.50				

X# Pn9a 5 EURO

Silver **Obv:** Arms of Regal, crowned crossed keys above castle gateway divides date **Obv. Legend:** LATVIJAS REPUBLIKA **Rev:** Large value, sailing ship "Julia Maria"

Date	Mintage	F	VF	XF	Unc	BU
2004 Proof	175	Value: 45.00				

Unknown Issuer

X# Pn10 EURO CENT

Copper Plated Steel **Obv. Legend:** LATVIA **Edge:** Plain

Date	Mintage	F	VF	XF	Unc	BU
ND(2004)	7,500	—	—	—	—	4.00

X# Pn11 2 EURO CENT

Copper Plated Steel **Obv. Legend:** LATVIA **Edge:** Plain

Date	Mintage	F	VF	XF	Unc	BU
ND(2004)	7,500	—	—	—	—	6.00

X# Pn12 5 EURO CENT

Copper Plated Steel **Obv. Legend:** LATVIA

Date	Mintage	F	VF	XF	Unc	BU
ND(2004)	7,500	—	—	—	—	8.00

X# Pn13 10 EURO CENT

Goldine **Obv. Legend:** LATVIA

Date	Mintage	F	VF	XF	Unc	BU
ND(2004)	7,500	—	—	—	—	10.00

X# Pn14 20 EURO CENT

Goldine **Obv. Legend:** LATVIA

Date	Mintage	F	VF	XF	Unc	BU
ND(2004)	7,500	—	—	—	—	12.00

X# Pn15 50 EURO CENT

Goldine **Obv. Legend:** LATVIA

Date	Mintage	F	VF	XF	Unc	BU
ND(2004)	7,500	—	—	—	—	15.00

X# Pn16 EURO

Bi-Metallic **Obv:** Bust of Janis Painis facing 3/4 right
Obv. Legend: LATVIA **Rev:** Three stars, large value, EEU star design

Date	Mintage	F	VF	XF	Unc	BU
ND(2004)	7,500	—	—	—	—	18.00

X# Pn17 2 EURO

Bi-Metallic **Obv:** Bust of Janis Painis facing 3/4 right
Obv. Legend: LATVIA **Rev:** Three stars, large value, EEU star design

Date	Mintage	F	VF	XF	Unc	BU
ND(2004)	7,500	—	—	—	—	22.00

PIEFORTS

X# P6 OUNCE

62.2000 g., 0.9990 Silver 1.9977 oz. ASW **Note:** Tevzemei misspelled as Tevzemej.

Date	Mintage	F	VF	XF	Unc	BU
1988 Proof	43	Value: 150				

TRIAL STRIKES

X# TS6 OUNCE

Bronze **Note:** Tevzemei misspelled as Tevzemej

Date	Mintage	F	VF	XF	Unc	BU
1988	78	—	—	—	—	25.00

PIEFORTS

X#	Date	Mintage	Identification	Mkt Val
P1	ND(1988)	70	Ounce. Silver. 62.2100 g. X#B5.	100
P2	ND(1988)	7	Ounce. Gold. 93.3100 g. X#B5a. Triple weight.	5,000
P3	1989	50	Ounce. 0.9990 Silver. 62.2000 g. X#10.	125
P4	1989	5	Ounce. Palladium. 62.2000 g. X#10b.	1,000
P5	1989	5	Ounce. 31.1000 Gold. 93.3000 g. X#10a. Triple weight.	5,500

TRIAL STRIKES

X#	Date	Mintage	Identification	Mkt Val
TS3	1988	78	Ounce. Bronze. X#10. Legend spelling as TEVZEMEJ.	40.00
TS4	1988	49	Ounce. 0.9990 Silver. 31.1000 g. As X#5 but with the word "Tevzemei" misspelled as "Tevzemej".	—
Note: The original strike was of 500 pieces but 451 were melted when the error was discovered.				
TS5	1988	43	Ounce. 0.9990 Silver. 62.2000 g. As X#5 but with the word "Tevzemei" misspelled as "Tevzemej".	—
Note: The original strike was of 70 Pieforts but 27 were melted when the error was discovered.				
TS1	1989	10	Ounce. Copper. Uniface obverse. X#10.	75.00
TS2	1989	35	Ounce. Nickel. Uniface obverse. X#10.	80.00

MINT SETS

X#	Date	Mintage	Identification	Issue Price	Mkt Val
XMS1	2004 (8)	12,500	X#Pn1-Pn8	—	90.00
XMS2	ND(2004) (8)	7,500	X#Pn10-Pn17	—	26.00

PROOF SETS

X#	Date	Mintage	Identification	Issue Price	Mkt Val
XPS1	2004 (9)	3,000	X#Pn1-Pn9	—	110
XPS2	2004 (9)	175	X#Pn1a-Pn9a	—	165

LEAGUE OF NATIONS

INTERNATIONAL SOCIETY

Geneva, Switzerland

FANTASY COINAGE



X# 1 FRANC

0.3226 g., 0.9000 Gold 0.0093 oz. AGW **Obv:** Date, S.of.N. **Rev:** Denomination

Date	Mintage	F	VF	XF	Unc	BU
1921 Unique	—	—	—	—	—	—

LESOTHO

KINGDOM

MEDALLIC COINAGE



X# 1 10 MALOTI

Copper-Nickel **Ruler:** Moshoeshoe II **Series:** International Games **Rev:** Field hockey

Date	Mintage	F	VF	XF	Unc	BU
1984 Proof	—	Value: 12.00				



X# 2 10 MALOTI

Copper-Nickel **Ruler:** Moshoeshoe II **Series:** International Games **Rev:** Hurdler

Date	Mintage	F	VF	XF	Unc	BU
1984 Proof	—	Value: 10.00				



X# 3 25 MALOTI

28.3500 g., Silver **Ruler:** Moshoeshoe II **Series:** International Games **Rev:** Hurdler

Date	Mintage	F	VF	XF	Unc	BU
1984 Proof	—	Value: 40.00				

LIBERIA

REPUBLIC

COUNTERMARKED COINAGE

X# 7 CENT

Copper **Countermark:** Liberty head left in 17mm circle
Note: Countermark on United States Cent KM#67. Formerly KMPn4a.

CM Date	Host Date	Good	VG	F	VF	XF
1847	1843	—	—	—	—	1,850



X# 12 DOLLAR

27.0200 g., 0.8350 Silver 0.7253 oz. ASW, 37.6 mm.
Countermark: Liberty head left in 17mm circle **Note:**
 Countermarked on Columbia 8 Reales, KM#89.
CM Date **Host Date** **Good** **VG** **F** **VF** **XF**
 1847 1835 — — — — 2,750

STANDARD COINAGE

100 Cents = 1 Dollar



KM# 423 10 DOLLARS

31.1035 g., 0.9990 Silver 0.9990 oz. ASW **Subject:**
 Millennium **Obv:** Liberty cap, crossed flags of USA and
 Liberia above national arms **Rev:** Morgan dollar Liberty
 head
Date **Mintage** **F** **VF** **XF** **Unc** **BU**
 2000 Proof Est. 2,000 Value: 60.00

MEDALLIC COINAGE



X# 17 5 DOLLARS

11.2200 g., Copper-Nickel, Reeded mm. **Series:** First
 Presidential Oath - U. S. A. Presidents **Obv:** Presidential
 seal **Rev:** George Washington taking first oath of the
 office, right hand raised, left hand on bible **Edge:** 31.5
Date **Mintage** **F** **VF** **XF** **Unc** **BU**
 2000 Proof — Value: 12.00



X# 52 5 DOLLARS

11.2200 g., Copper-Nickel, 31.5 mm. **Series:** U. S. A.
 Presidents **Obv:** Presidential Seal **Rev:** Bust of Franklin
 D. Roosevelt right
Date **Mintage** **F** **VF** **XF** **Unc** **BU**
 2000 — — — — 10.00 —



X# 61 5 DOLLARS

11.2200 g., Copper-Nickel, 31.5 mm. **Series:** U. S. A.
 Presidents **Obv:** Presidential Seal **Rev:** William J.
 Clinton
Date **Mintage** **F** **VF** **XF** **Unc** **BU**
 2000 — — — — 10.00 —



X# 55 5 DOLLARS

11.2200 g., Copper-Nickel, 31.5 mm. **Series:** U. S. A.
 Presidents **Obv:** Presidential Seal **Rev:** Bust of John F.
 Kennedy right
Date **Mintage** **F** **VF** **XF** **Unc** **BU**
 2000 — — — — 10.00 —

X# 56 5 DOLLARS

11.2200 g., Copper-Nickel, 31.5 mm. **Series:** U. S. A.
 Presidents **Obv:** Presidential Seal **Rev:** Bust of Lyndon
 B. Johnson left
Date **Mintage** **F** **VF** **XF** **Unc** **BU**
 2000 — — — — 9.00 —



X# 59 5 DOLLARS

11.2200 g., Copper-Nickel, 31.5 mm. **Series:** U. S. A.
 Presidents **Obv:** Presidential Seal **Rev:** Bust of Jimmy
 Carter left
Date **Mintage** **F** **VF** **XF** **Unc** **BU**
 2000 — — — — 9.00 —



X# 48 5 DOLLARS

11.2200 g., Copper-Nickel, 31.5 mm. **Series:** U. S. A.
 Presidents **Obv:** Presidential Seal **Rev:** Woodrow
 Wilson
Date **Mintage** **F** **VF** **XF** **Unc** **BU**
 2000 — — — — 9.00 —



X# 25 5 DOLLARS

11.2200 g., Copper-Nickel **Series:** U. S. A. Presidents
Obv: Presidential Seal **Rev:** Bust of James Monroe right
Date **Mintage** **F** **VF** **XF** **Unc** **BU**
 2000 — — — — 9.00 —



X# 35 5 DOLLARS

Copper-Nickel **Series:** U. S. A. Presidents **Obv:**
 Presidential Seal **Rev:** Bust of James Buchanan right
Date **Mintage** **F** **VF** **XF** **Unc** **BU**
 2000 — — — — 9.00 —



X# 63 5 DOLLARS

11.2200 g., Copper-Nickel **Obv:** Presidential Seal
Rev: The White House
Date **Mintage** **F** **VF** **XF** **Unc** **BU**
 2000 — — — — 9.00 —

X# 21 5 DOLLARS

11.2200 g., Copper-Nickel, 31.5 mm. **Series:** U. S. A.
 Presidents **Obv:** Presidential Seal **Rev:** Bust of George
 Washington right **Edge:** Reeded **Note:** Prev. KM#619.
Date **Mintage** **F** **VF** **XF** **Unc** **BU**
 2000 — — — — 9.00 —

**X# 22 5 DOLLARS**

11.2200 g., Copper-Nickel, 31.5 mm. **Series:** U. S. A. Presidents **Obv:** Presidential Seal **Rev:** Bust of John Adams right **Edge:** Reeded **Note:** Prev. KM#665.

Date	Mintage	F	VF	XF	Unc	BU
2000	—	—	—	—	10.00	—

**X# 27 5 DOLLARS**

11.2200 g., Copper-Nickel, 31.5 mm. **Series:** U. S. A. Presidents **Obv:** Presidential Seal **Rev:** Bust of Andrew Jackson right **Edge:** Reeded **Note:** Prev. KM#669.

Date	Mintage	F	VF	XF	Unc	BU
2000	—	—	—	—	10.00	—

**X# 31 5 DOLLARS**

11.2200 g., Copper-Nickel, 31.5 mm. **Series:** U. S. A. Presidents **Obv:** Presidential Seal **Rev:** Bust of James K. Polk left **Edge:** Reeded **Note:** Prev. KM#673.

Date	Mintage	F	VF	XF	Unc	BU
2000	—	—	—	—	9.00	—

**X# 23 5 DOLLARS**

11.2200 g., Copper-Nickel, 31.5 mm. **Series:** U. S. A. Presidents **Obv:** Presidential Seal **Rev:** Bust of Thomas Jefferson left **Edge:** Reeded **Note:** Prev. KM#620.

Date	Mintage	F	VF	XF	Unc	BU
2000	—	—	—	—	12.00	—

**X# 28 5 DOLLARS**

11.2200 g., Copper-Nickel, 31.5 mm. **Series:** U. S. A. Presidents **Obv:** Presidential seal **Rev:** Bust of Martin Van Buren right **Edge:** Reeded **Note:** Prev. KM#670.

Date	Mintage	F	VF	XF	Unc	BU
2000	—	—	—	—	9.00	—

**X# 32 5 DOLLARS**

11.2200 g., Copper-Nickel, 31.5 mm. **Series:** U. S. A. Presidents **Obv:** Presidential Seal **Rev:** Bust of Zachary Taylor left **Edge:** Reeded **Note:** Prev. KM#674.

Date	Mintage	F	VF	XF	Unc	BU
2000	—	—	—	—	9.00	—

**X# 24 5 DOLLARS**

11.2200 g., Copper-Nickel, 31.5 mm. **Series:** U. S. A. Presidents **Obv:** Presidential Seal **Rev:** Bust of James Madison left **Edge:** Reeded **Note:** Prev. KM#666.

Date	Mintage	F	VF	XF	Unc	BU
2000	—	—	—	—	10.00	—

**X# 29 5 DOLLARS**

11.2200 g., Copper-Nickel, 31.5 mm. **Series:** U. S. A. Presidents **Obv:** Presidential Seal **Rev:** Bust of William H. Harrison right **Edge:** Reeded **Note:** Prev. KM#671.

Date	Mintage	F	VF	XF	Unc	BU
2000	—	—	—	—	9.00	—

**X# 33 5 DOLLARS**

11.2200 g., Copper-Nickel, 31.5 mm. **Series:** U. S. A. Presidents **Obv:** Presidential Seal **Rev:** Bust of Millard Fillmore right **Edge:** Reeded **Note:** Prev. KM#675.

Date	Mintage	F	VF	XF	Unc	BU
2000	—	—	—	—	10.00	—

**X# 26 5 DOLLARS**

11.2200 g., Copper-Nickel, 31.5 mm. **Series:** U. S. A. Presidents **Obv:** Presidential Seal **Rev:** Bust of John Q. Adams right **Edge:** Reeded **Note:** Prev. KM#667.

Date	Mintage	F	VF	XF	Unc	BU
2000	—	—	—	—	10.00	—

**X# 30 5 DOLLARS**

11.2200 g., Copper-Nickel, 31.5 mm. **Series:** U. S. A. Presidents **Obv:** Presidential Seal **Rev:** Bust of John Tyler left **Edge:** Reeded **Note:** Prev. KM#672.

Date	Mintage	F	VF	XF	Unc	BU
2000	—	—	—	—	9.00	—

**X# 34 5 DOLLARS**

11.2200 g., Copper-Nickel, 31.5 mm. **Series:** U. S. A. Presidents **Obv:** Presidential Seal **Rev:** Bust of Franklin Pierce left **Edge:** Reeded **Note:** Prev. KM#676.

Date	Mintage	F	VF	XF	Unc	BU
2000	—	—	—	—	9.00	—

**X# 36 5 DOLLARS**

11.2200 g., Copper-Nickel, 31.5 mm. **Series:** U. S. A. Presidents **Obv:** Presidential Seal **Rev:** Bust of Abraham Lincoln right **Edge:** Reeded

Date	Mintage	F	VF	XF	Unc	BU
2000	—	—	—	—	9.00	—

**X# 40 5 DOLLARS**

11.2200 g., Copper-Nickel, 31.5 mm. **Series:** U. S. A. Presidents **Obv:** Presidential Seal **Rev:** Bust of James A. Garfield left **Edge:** Reeded **Note:** Prev. KM#679.

Date	Mintage	F	VF	XF	Unc	BU
2000	—	—	—	—	10.00	—

**X# 44 5 DOLLARS**

11.2200 g., Copper-Nickel, 31.5 mm. **Series:** U. S. A. Presidents **Obv:** Presidential Seal **Rev:** Bust of Grover Cleveland left **Edge:** Reeded **Note:** Prev. KM#683.

Date	Mintage	F	VF	XF	Unc	BU
2000	—	—	—	—	10.00	—

**X# 37 5 DOLLARS**

11.2200 g., Copper-Nickel, 31.5 mm. **Series:** U. S. A. Presidents **Obv:** Presidential Seal **Rev:** Bust of Andrew Johnson right **Edge:** Reeded **Note:** prev. KM#667.

Date	Mintage	F	VF	XF	Unc	BU
2000	—	—	—	—	9.00	—

**X# 41 5 DOLLARS**

11.2200 g., Copper-Nickel, 31.5 mm. **Series:** U. S. A. Presidents **Obv:** Presidential Seal **Rev:** Bust of Chester A. Arthur right **Edge:** Reeded **Note:** Prev. KM#680.

Date	Mintage	F	VF	XF	Unc	BU
2000	—	—	—	—	10.00	—

**X# 45 5 DOLLARS**

11.2200 g., Copper-Nickel, 31.5 mm. **Series:** U. S. A. Presidents **Obv:** Presidential Seal **Rev:** Bust of William McKinley left **Edge:** Reeded **Note:** Prev. KM#684.

Date	Mintage	F	VF	XF	Unc	BU
2000	—	—	—	—	9.00	—

**X# 38 5 DOLLARS**

11.2200 g., Copper-Nickel, 31.5 mm. **Series:** U. S. A. Presidents **Obv:** Presidential Seal **Rev:** Bust of Ulysses S. Grant right **Edge:** Reeded **Note:** Prev. KM#567.

Date	Mintage	F	VF	XF	Unc	BU
2000	—	—	—	—	10.00	—

**X# 42 5 DOLLARS**

11.2200 g., Copper-Nickel, 31.5 mm. **Series:** U. S. A. Presidents **Obv:** Presidential Seal **Rev:** Bust of Grover Cleveland right **Edge:** Reeded **Note:** Prev. KM#681.

Date	Mintage	F	VF	XF	Unc	BU
2000	—	—	—	—	10.00	—

**X# 46 5 DOLLARS**

11.2200 g., Copper-Nickel, 31.5 mm. **Series:** U. S. A. Presidents **Obv:** Presidential Seal **Rev:** Bust of Theodore Roosevelt left **Edge:** Reeded **Note:** Prev. KM#685.

Date	Mintage	F	VF	XF	Unc	BU
2000	—	—	—	—	9.00	—

**X# 39 5 DOLLARS**

11.2200 g., Copper-Nickel, 31.5 mm. **Series:** U. S. A. Presidents **Obv:** Presidential Seal **Rev:** Bust of Rutherford B. Hayes left **Edge:** Reeded **Note:** Prev. KM#678.

Date	Mintage	F	VF	XF	Unc	BU
2000	—	—	—	—	9.00	—

**X# 43 5 DOLLARS**

11.2200 g., Copper-Nickel, 31.5 mm. **Series:** U. S. A. Presidents **Obv:** Presidential Seal **Rev:** Bust of Benjamin Harrison left **Edge:** Reeded **Note:** Prev. KM#682.

Date	Mintage	F	VF	XF	Unc	BU
2000	—	—	—	—	10.00	—

**X# 47 5 DOLLARS**

11.2200 g., Copper-Nickel, 31.5 mm. **Series:** U. S. A. Presidents **Obv:** Presidential Seal **Rev:** Bust of William H. Taft right **Edge:** Reeded **Note:** Prev. KM#686.

Date	Mintage	F	VF	XF	Unc	BU
2000	—	—	—	—	10.00	—



X# 49 5 DOLLARS

11.2200 g., Copper-Nickel, 31.5 mm. **Series:** U. S. A. Presidents **Obv:** Presidential Seal **Rev:** Bust of Warren G. Harding left **Edge:** Reeded **Note:** Prev. KM#687.

Date	Mintage	F	VF	XF	Unc	BU
2000	—	—	—	—	9.00	—



X# 54 5 DOLLARS

11.2200 g., Copper-Nickel, 31.5 mm. **Series:** U. S. A. Presidents **Obv:** Presidential Seal **Rev:** Bust of Dwight D. Eisenhower left **Edge:** Reeded **Note:** Prev. KM#691.

Date	Mintage	F	VF	XF	Unc	BU
2000	—	—	—	—	9.00	—



X# 1 10 DOLLARS

Copper-Nickel, 38.2 mm. **Series:** International Games **Obv:** Arms **Rev:** Weight Lifter

Date	Mintage	F	VF	XF	Unc	BU
1984 Proof	—	—	—	—	Value: 10.00	—



X# 50 5 DOLLARS

11.2200 g., Copper-Nickel, 31.5 mm. **Series:** U. S. A. Presidents **Obv:** Presidential Seal **Rev:** Bust of Calvin Coolidge right **Edge:** Reeded **Note:** Prev. KM#688.

Date	Mintage	F	VF	XF	Unc	BU
2000	—	—	—	—	9.00	—



X# 57 5 DOLLARS

11.2200 g., Copper-Nickel, 31.5 mm. **Series:** U. S. A. Presidents **Obv:** Presidential Seal **Rev:** Bust of Richard M. Nixon right **Edge:** Reeded **Note:** Prev. KM#692.

Date	Mintage	F	VF	XF	Unc	BU
2000	—	—	—	—	9.00	—



X# 2 10 DOLLARS

Copper-Nickel, 37.9 mm. **Series:** International Games **Obv:** Arms **Rev:** Basketball

Date	Mintage	F	VF	XF	Unc	BU
1984 Proof	—	—	—	—	Value: 12.00	—



X# 51 5 DOLLARS

11.2200 g., Copper-Nickel, 31.5 mm. **Series:** U. S. A. Presidents **Obv:** Presidential Seal **Rev:** Bust of Herbert Hoover right **Edge:** Reeded **Note:** Prev. KM#689.

Date	Mintage	F	VF	XF	Unc	BU
2000	—	—	—	—	9.00	—



X# 58 5 DOLLARS

11.2200 g., Copper-Nickel, 31.5 mm. **Series:** U. S. A. Presidents **Obv:** Presidential Seal **Rev:** Bust of Gerald R. Ford right **Edge:** Reeded **Note:** Prev. KM#693.

Date	Mintage	F	VF	XF	Unc	BU
2000	—	—	—	—	10.00	—



X# 14 10 DOLLARS

31.1035 g., 0.9990 Silver 0.9990 oz. ASW, 39 mm. **Obv:** Heraldic Eagle **Rev:** Type I Standing Liberty Quarter design **Edge:** Reeded

Date	Mintage	F	VF	XF	Unc	BU
2000 Proof	—	—	—	—	Value: 45.00	—



X# 53 5 DOLLARS

11.2200 g., Copper-Nickel, 31.5 mm. **Series:** U. S. A. Presidents **Obv:** Presidential Seal **Rev:** Bust of Harry S. Truman left **Edge:** Reeded **Note:** Prev. KM#690.

Date	Mintage	F	VF	XF	Unc	BU
2000	—	—	—	—	9.00	—



X# 60 5 DOLLARS

11.2200 g., Copper-Nickel, 31.5 mm. **Series:** U. S. A. Presidents **Obv:** Presidential Seal **Rev:** Bust of Ronald W. Reagan right **Edge:** Reeded **Note:** Prev. KM#694.

Date	Mintage	F	VF	XF	Unc	BU
2000	—	—	—	—	9.00	—

X# 62 5 DOLLARS

11.2200 g., Copper-Nickel, 31.5 mm. **Series:** U. S. A. Presidents **Obv:** Presidential Seal **Rev:** Bust of George H. W. Bush left **Edge:** Reeded **Note:** Prev. KM#621.

Date	Mintage	F	VF	XF	Unc	BU
2000	—	—	—	—	10.00	—



X# 15 10 DOLLARS

31.1035 g., 0.9990 Silver 0.9990 oz. ASW, 39 mm.
Obv: Heraldic Eagle **Rev:** Seated Liberty Dollar design
Edge: Reeded
Date **Mintage** **F** **VF** **XF** **Unc** **BU**
 2000 Proof — Value: 47.50



X# 16 10 DOLLARS

31.1035 g., 0.9990 Silver 0.9990 oz. ASW, 39 mm.
Obv: Heraldic Eagle **Rev:** Peace Liberty dollar design
Edge: Reeded
Date **Mintage** **F** **VF** **XF** **Unc** **BU**
 2000 Proof — Value: 45.00



X# 18 10 DOLLARS

27.6100 g., Copper-Nickel, 40.1 mm. **Subject:** American Eagle
Obv: Multicolor holographic Statue of Liberty **Rev:** Multicolor holographic eagle
Legend: AMERICAN EAGLE **Rev. Legend:** AMERICAN EAGLE
Edge: Reeded **Note:** There is not a country name or symbol to be found on this coin. The American Mint is not an actual mint. Prev. KM# 511.
Date **Mintage** **F** **VF** **XF** **Unc** **BU**
 ND(2001) 20,000 — — — — 35.00



X# 3 25 DOLLARS

31.3700 g., Silver, 38.7 mm. **Series:** International Games
Obv: Arms **Rev:** Basketball
Date **Mintage** **F** **VF** **XF** **Unc** **BU**
 1984 Proof — Value: 100

PATTERNS

Including off metal strikes



X# Pn1 1 CENT

Bronze **Obv:** Liberty head left **Rev:** Shield **Rev.**
Legend: IN GOD WE TRUST **Note:** Prev. KM#Pn47.
Date **Mintage** **F** **VF** **XF** **Unc** **BU**
 1890 Proof — Value: 185



X# Pn2 1 CENT

Bronze **Obv:** Liberty head left **Rev:** Shield in sprays
Rev. Legend: IN GOD WE TRUST **Note:** Prev. KM#Pn48.
Date **Mintage** **F** **VF** **XF** **Unc** **BU**
 1890 Proof — Value: 275



X# Pn3 1 CENT

Bronze **Obv:** Liberty head left **Rev:** Value ONE / CENT / date in sprays
Rev. Legend: IN GOD WE TRUST **Note:** Prev. KM#Pn49.
Date **Mintage** **F** **VF** **XF** **Unc** **BU**
 1890 Proof — Value: 175



X# Pn4 1 CENT

Bronze **Obv:** Liberty head left **Rev:** 1 / CENT / date in sprays
Rev. Legend: IN GOD WE TRUST **Note:** Prev. KM#Pn50.
Date **Mintage** **F** **VF** **XF** **Unc** **BU**
 1890 Proof — Value: 275



X# Pn5 2 CENTS

Bronze **Obv:** Liberty head left **Rev:** Shield **Rev.**
Legend: IN GOD WE TRUST **Note:** Prev. KM#Pn51.
Date **Mintage** **F** **VF** **XF** **Unc** **BU**
 1890 Proof — Value: 250



X# Pn6 2 CENTS

Bronze **Obv:** Liberty head left **Rev:** Shield in sprays
Rev. Legend: IN GOD WE TRUST **Note:** Prev. KM#Pn52.
Date **Mintage** **F** **VF** **XF** **Unc** **BU**
 1890 Proof — Value: 250



X# Pn7 2 CENTS

Bronze **Obv:** Liberty head left **Rev:** Value TWO / CENTS / date in sprays
Rev. Legend: IN GOD WE TRUST **Note:** Prev. KM#Pn53.
Date **Mintage** **F** **VF** **XF** **Unc** **BU**
 1890 Proof — Value: 225

**X# Pn8 2 CENTS**

Bronze **Obv:** Liberty head left **Rev:** Value 2 / CENTS / date in sprays **Rev. Legend:** IN GOD WE TRUST
Note: Prev. KM#Pn54.

Date	Mintage	F	VF	XF	Unc	BU
1890 Proof	—	—	—	—	—	Value: 250

LIBYA**SOCIALIST
PEOPLE'S REPUBLIC****MEDALLIC COINAGE****X# 5a NON-DENOMINATED**

Silver, 27 mm. **Subject:** Qaddafi - 10th Anniversary as President **Obv:** Bust of Colonel Qaddafi 3/4 right **Rev:** Ancient Fortress

Date	Mintage	F	VF	XF	Unc	BU
ND(1979)	—	—	—	—	200	250

**X# 4 NON-DENOMINATED**

28.1600 g., Silver, 40 mm. **Subject:** 10th Anniversary as President **Obv:** Bust of Colonel Qaddafi 3/4 right **Rev:** Ancient Fortress

Date	Mintage	F	VF	XF	Unc	BU
MS(1979)	—	—	—	75.00	125	150

**X# 5 NON-DENOMINATED**

15.9600 g., Gold, 27 mm. **Subject:** Qaddafi - 10th Anniversary as President **Obv:** Bust of Colonel Qaddafi 3/4 right **Rev:** Ancient Fortress

Date	Mintage	F	VF	XF	Unc	BU
ND(1979)	—	—	—	825	875	950

LIECHTENSTEIN**PRINCIPALITY****FANTASY
EURO PATTERNS****X# Pn1a CEROS**

Silver, 16.8 mm. **Obv:** Wine barrel **Edge:** Plain

Date	Mintage	F	VF	XF	Unc	BU
2004 Proof	500	—	—	—	—	Value: 7.00

**X# Pn1 CEROS**

Copper Plated Steel, 16.8 mm. **Obv:** Wine barrel **Edge:** Plain

Date	Mintage	F	VF	XF	Unc	BU
2004	10,000	—	—	—	—	1.50
2004 Proof	5,000	—	—	—	—	Value: 2.50

X# Pn2a 2 CEROS

Silver, 18.5 mm. **Obv:** Grapes **Rev:** Flower **Edge:** Plain

Date	Mintage	F	VF	XF	Unc	BU
2004 Proof	500	—	—	—	—	Value: 8.00

**X# Pn2 2 CEROS**

Copper Plated Steel, 18.5 mm. **Obv:** Grapes **Rev:** Flower **Edge:** Plain

Date	Mintage	F	VF	XF	Unc	BU
2004	10,000	—	—	—	—	2.00
2004 Proof	5,000	—	—	—	—	Value: 3.00

X# Pn3a 5 CEROS

Silver, 20.7 mm. **Obv:** Screw press **Rev:** Flower **Edge:** Plain

Date	Mintage	F	VF	XF	Unc	BU
2004 Proof	500	—	—	—	—	Value: 10.00

**X# Pn3 5 CEROS**

Copper Plated Steel, 20.7 mm. **Obv:** Screw press **Rev:** Flower **Edge:** Plain

Date	Mintage	F	VF	XF	Unc	BU
2004	10,000	—	—	—	—	2.50
2004 Proof	5,000	—	—	—	—	Value: 3.50

X# Pn4a 10 CEROS

Silver, 19.3 mm. **Obv:** Crowned and mantled arms **Rev:** Male portrait **Edge:** Plain

Date	Mintage	F	VF	XF	Unc	BU
2004 Proof	500	—	—	—	—	Value: 12.00

**X# Pn4 10 CEROS**

Goldine, 19.3 mm. **Obv:** Crowned and mantled arms **Rev:** Male portrait **Edge:** Plain

Date	Mintage	F	VF	XF	Unc	BU
2004	10,000	—	—	—	—	3.00
2004 Proof	5,000	—	—	—	—	Value: 4.00

X# Pn5a 20 CEROS

Silver, 22 mm. **Obv:** Crowned and mantled arms **Rev:** Portrait **Edge:** Plain

Date	Mintage	F	VF	XF	Unc	BU
2004 Proof	500	—	—	—	—	Value: 14.00

**X# Pn5 20 CEROS**

Goldine, 22 mm. **Obv:** Crowned and mantled arms **Rev:** Portrait **Edge:** Plain

Date	Mintage	F	VF	XF	Unc	BU
2004	10,000	—	—	—	—	3.50
2004 Proof	5,000	—	—	—	—	Value: 5.00

X# Pn6a 50 CEROS

Silver, 24.3 mm. **Obv:** Crowned and mantled arms **Rev:** Female portrait **Edge:** Plain

Date	Mintage	F	VF	XF	Unc	BU
2004 Proof	500	—	—	—	—	Value: 18.00

**X# Pn6 50 CEROS**

Goldine, 24.3 mm. **Obv:** Crowned and mantled arms **Rev:** Female portrait **Edge:** Plain

Date	Mintage	F	VF	XF	Unc	BU
2004	10,000	—	—	—	—	4.00
2004 Proof	5,000	—	—	—	—	Value: 6.00

X# Pn7a EUROP

Bi-Metallic Silver center in Brass ring, 22.8 mm. **Obv:** Castle **Rev:** Large value over outline map of Liechtenstein **Edge:** Plain

Date	Mintage	F	VF	XF	Unc	BU
2004 Proof	500	—	—	—	—	Value: 22.50

**X# Pn7 EUROP**

Bi-Metallic Copper-Nickel center in Goldine ring, 22.8 mm. **Obv:** Castle **Rev:** Large value over outline map of Liechtenstein **Edge:** Plain

Date	Mintage	F	VF	XF	Unc	BU
2004	10,000	—	—	—	—	6.00
2004 Proof	5,000	—	—	—	—	Value: 8.00

X# Pn8a 2 EUROP

Bi-Metallic Brass center in Silver ring, 25.7 mm. **Obv:** Castle **Rev:** Large value over outline map of Liechtenstein **Edge:** Plain

Date	Mintage	F	VF	XF	Unc	BU
2004 Proof	500	Value: 28.50				

**X# Pn8 2 EUROP**

Bi-Metallic Goldline center in Copper-Nickel ring, 25.7 mm. **Obv:** Castle **Rev:** Large value over outline map of Liechtenstein **Edge:** Plain

Date	Mintage	F	VF	XF	Unc	BU
2004	10,000	—				
2004 Proof	5,000	Value: 10.00				

X# Pn9 5 EUROP

Tri-Metallic Goldline / Copper-Nickel / Copper, 36 mm. **Obv:** Virgin Mary seated facing with child **Rev:** Large value over outline map of Liechtenstein **Edge:** Plain

Date	Mintage	F	VF	XF	Unc	BU
2004 Proof	5,000	Value: 12.50				

X# Pn9a 5 EUROP

Tri-Metallic Goldline / Silver / Copper, 36 mm. **Obv:** Virgin Mary seated facing with child **Rev:** Large value over outlined map of Liechtenstein **Edge:** Plain

Date	Mintage	F	VF	XF	Unc	BU
2004 Proof	—	Value: 45.00				

MEDALLIC COINAGE**X# 7 5 FRANKEN**

14.7000 g., 0.9000 Silver 0.4253 oz. ASW, 35.2 mm. **Subject:** Marriage of Crown Prince Johann Adam and Maria **Obv:** Crowned and mantled arms **Legend:** FELICITER CONJUNCTI + VADUZ 30.JUL.1967 **Rev:** Crown above facing heads **Rev. Legend:** JOHANN • ADAM • PRINC • HEPED • DE LIECHTENSTEIN + MARIA COMIT • KINSKY +

Date	Mintage	F	VF	XF	Unc	BU
1967 Proof	—	Value: 40.00				

X# 7a 5 FRANKEN

Gold, 35.2 mm. **Subject:** Marriage of Crown Prince Johann Adam and Maria **Obv:** Crowned and mantled arms **Legend:** FELICITER CONJUNCTI + VADUZ 30.JULI.1967 **Rev:** Crown above facing heads **Rev. Legend:** JOHANN • ADAM • PRINC • HEPED • DE LIECHTENSTEIN + MARIA COMIT • KINSKY +

Date	Mintage	F	VF	XF	Unc	BU
1967 Proof	—	Value: 750				

**X# 5 20 FRANKEN**

7.0000 g., Gold **Ruler:** Prince Franz Josef II **Subject:** 60th birthday of Franz Joseph II **Note:** Prev. KM#M5.

Date	Mintage	F	VF	XF	Unc	BU
ND(1966) Proof	—	Value: 350				

**X# 6 20 FRANKEN**

6.9600 g., Gold **Ruler:** Prince Franz Josef II **Subject:** Marriage of Crown Prince Johann Adam and Maria **Note:** Prev. KM#M6.

Date	Mintage	F	VF	XF	Unc	BU
1967 Proof	—	Value: 350				

MEDALLIC BULLION COINAGE

Struck at the Vienna Mint, Austria

**X# MB1 10 TALER**

155.5150 g., 0.9990 Silver 4.9947 oz. ASW, 65 mm. **Ruler:** Josef Johann Adam **Subject:** Vaduz Palace **Note:** Illustration reduced.

Date	Mintage	F	VF	XF	Unc	BU
1986 Proof	2,500	Value: 225				

ECU COINAGE**X# 21 5 ECU**

26.0000 g., Copper-Nickel, 38.61 mm. **Ruler:** Hans Adam II **Issuer:** CITV **Obv:** Crowned and mantled arms **Legend:** FURSTENTUM LIECHTENSTEIN **Rev:** Gutenberg Castle **Rev. Legend:** LIECHTENSTEIN IM HERZEN EUROPAS **Edge:** Reeded **Edge Lettering:** Médaille

Date	Mintage	F	VF	XF	Unc	BU
1993	10,000	—				
		Value: 17.50				

**X# 22 20 ECU**

31.1030 g., 0.9990 Silver 0.9989 oz. ASW, 38.61 mm. **Ruler:** Hans Adam II **Issuer:** CITV **Obv:** Crowned and mantled arms **Legend:** FURSTENTUM LIECHTENSTEIN **Rev:** Vaduz Castle **Rev. Legend:** LIECHTENSTEIN IM HERZEN EUROPAS **Edge:** Reeded **Edge Lettering:** Médaille

Date	Mintage	F	VF	XF	Unc	BU
1993 Proof	7,500	Value: 60.00				

X# 23 150 ECU

6.7200 g., 0.7500 Gold 0.1620 oz. AGW, 38.61 mm. **Ruler:** Hans Adam II **Issuer:** CITV **Obv:** Crowned and mantled arms **Legend:** FURSTENTUM LIECHTENSTEIN **Rev:** Castle **Rev. Legend:** LIECHTENSTEIN IM HERZEN EUROPAS **Edge:** Reeded **Edge Lettering:** Médaille

Date	Mintage	F	VF	XF	Unc	BU
1993 Proof	750	Value: 300				

EURO COINAGE

X# 35 5 EURO

31.0000 g., Copper-Nickel, 38.61 mm. **Subject:** 125th Anniversary of Liechtenstein's Railroads **Obv:** Crowned and mantled arms **Rev:** Modern electric locomotive **Legend:** FURSTENTUM LIECHTENSTEIN **Rev:** Modern electric locomotive **Rev. Legend:** 125 JAHRE EISENBahn IN LIECHTENSTEIN **Edge:** Reeded

Date	Mintage	F	VF	XF	Unc	BU
1997	10,000	—	—	—	—	12.00

X# 37 5 EURO

31.0000 g., Copper-Nickel, 38.61 mm. **Subject:** Heidiland **Obv:** Crowned and mantled arms **Obv. Legend:** FURSTENTUM LIECHTENSTEIN **Rev:** Heidi with young dog

Date	Mintage	F	VF	XF	Unc	BU
1998	—	—	—	—	—	12.00



X# 38 20 EURO

25.0000 g., 0.9250 Silver 0.7435 oz. ASW, 38.61 mm. **Subject:** Heidiland **Obv:** Crowned and mantled arms **Obv. Legend:** FURSTENTUM LIECHTENSTEIN **Rev:** Heidi with young dog

Date	Mintage	F	VF	XF	Unc	BU
1998 Proof	—	—	—	—	—	Value: 37.50



X# 36 40 EURO

25.0000 g., 0.9250 Silver 0.7435 oz. ASW, 38.61 mm. **Subject:** 125th Anniversary of Liechtenstein's Railroads **Obv:** Crowned and mantled arms **Obv. Legend:** FURSTENTUM LIECHTENSTEIN **Rev:** Modern electric locomotive **Rev. Legend:** 125 JAHRE EISENBahn IN LIECHTENSTEIN **Edge:** Reeded

Date	Mintage	F	VF	XF	Unc	BU
1997 Proof	7,500	—	—	—	—	Value: 35.00

X# 39 40 EURO

50.0000 g., 0.9250 Silver 1.4869 oz. ASW, 38.61 mm. **Subject:** Heidiland **Obv:** Crowned and mantled arms **Obv. Legend:** FURSTENTUM LIECHTENSTEIN **Rev:** Heidi with young dog

Date	Mintage	F	VF	XF	Unc	BU
1998 Proof	—	—	—	—	—	Value: 80.00

PIEFORTS

X#	Date	Mintage	Identification	Mkt Val
P1	1993	1,400	20 Ecu. 0.9990 Silver. 62.2000 g. Mint mark and .925 at upper left on rev., X22.	100



P2	1993	100	20 Ecu. 0.9990 Silver. 62.2000 g. Mint mark and .999 at base of mountains on rev., X22.	120
P3	1997	350	40 Euro. 0.9250 Silver. 50.0000 g. 38.61 mm.	—
P4	2004	500	5 Europ. Silver. X#Pn9a.	—

MINT SETS

X#	Date	Mintage	Identification	Issue Price	Mkt Val
XMS1	2004 (8)	10,000	X#Pn1-Pn8	—	30.00

PROOF SETS

X#	Date	Mintage	Identification	Issue Price	Mkt Val
XPS1	2004 (9)	5,000	X#Pn1-Pn9	—	55.00
XPS2	2004 (9)	500	X#Pn1a-Pn9a	—	165

LIEGE

PRINCIPALITY

MEDALLIC COINAGE



X# M11 10 DENARII

13.1100 g., Silver, 30.1 mm. **Subject:** Millennium of Principality **Obv:** Shield in spray **Obv. Legend:** MILLENNIUM VAN HET PRINSBISDOM LUIK ... **Rev:** St. Lambert standing facing **Rev. Legend:** PATRONIS LEODIENSIS SANCTUS LAMBERTUS **Edge:** Plain

Date	Mintage	F	VF	XF	Unc	BU
ND(1980) Proof	—	—	—	—	—	Value: 37.50

LITHUANIA

MODERN REPUBLIC

1991-present

FANTASY
EURO PATTERNS

INA Issues



X# Pn1 EURO CENT

4.7000 g., Copper, 16.80 mm. **Issuer:** INA **Obv:** Knight horseback left **Obv. Legend:** LIETUVA **Rev:** Scales at right **Edge:** Plain

Date	Mintage	F	VF	XF	Unc	BU
2004	12,500	—	—	—	—	1.50
2004 Proof	3,000	—	—	—	—	Value: 2.50

X# Pn1a EURO CENT

Silver **Issuer:** INA **Obv:** Knight horseback left **Obv. Legend:** LIETUVA **Rev:** Scales at right

Date	Mintage	F	VF	XF	Unc	BU
2004 Proof	175	—	—	—	—	Value: 7.00



X# Pn2 2 EURO CENT

5.6300 g., Copper, 18.5 mm. **Issuer:** INA **Obv:** Knight horseback left **Obv. Legend:** LIETUVA **Rev:** Scales at right **Edge:** Plain

Date	Mintage	F	VF	XF	Unc	BU
2004	12,500	—	—	—	—	2.00
2004 Proof	3,000	—	—	—	—	Value: 3.00

X# Pn2a 2 EURO CENT

Silver **Issuer:** INA **Obv:** Knight horseback left **Obv. Legend:** LIETUVA **Rev:** Scales at right

Date	Mintage	F	VF	XF	Unc	BU
2004 Proof	175	—	—	—	—	Value: 8.00



X# Pn3 5 EURO CENT

7.2000 g., Copper, 20.7 mm. **Issuer:** INA **Obv:** Knight horseback left **Obv. Inscription:** LIETUVA **Rev:** Scales at right **Edge:** Plain

Date	Mintage	F	VF	XF	Unc	BU
2004	12,500	—	—	—	—	2.50
2004 Proof	3,000	—	—	—	—	Value: 3.50

X# Pn3a 5 EURO CENT

Silver **Issuer:** INA **Obv:** Knight horseback left **Obv. Legend:** LIETUVA **Rev:** Scales at right

Date	Mintage	F	VF	XF	Unc	BU
2004 Proof	175	—	—	—	—	Value: 10.00



X# Pn4 10 EURO CENT

5.9500 g., Goldine, 19.85 mm. **Issuer:** INA **Obv:** Knight horseback left **Obv. Legend:** LIETUVA **Rev:** Dove above value in wreath of clasped hands **Edge:** Plain

Date	Mintage	F	VF	XF	Unc	BU
2004	12,500	—	—	—	—	3.00
2004 Proof	3,000	Value: 4.00				

X# Pn4a 10 EURO CENT

Silver **Issuer:** INA **Obv:** Knight horseback left **Obv. Legend:** LIETUVA **Rev:** Dove above value in wreath of clasped hands

Date	Mintage	F	VF	XF	Unc	BU
2004 Proof	175	Value: 12.00				



X# Pn5 20 EURO CENT

7.7500 g., Goldine, 22 mm. **Issuer:** INA **Obv:** Knight horseback left **Obv. Legend:** LIETUVA **Rev:** Dove above value in wreath of clasped hands **Edge:** Plain

Date	Mintage	F	VF	XF	Unc	BU
2004	12,500	—	—	—	—	6.00
2004 Proof	3,000	Value: 5.00				

X# Pn5a 20 EURO CENT

Silver **Issuer:** INA **Obv:** Knight horseback left **Obv. Legend:** LIETUVA **Rev:** Dove above value in wreath of clasped hands

Date	Mintage	F	VF	XF	Unc	BU
2004 Proof	175	Value: 14.00				



X# Pn6 50 EURO CENT

9.5500 g., Goldine, 24.3 mm. **Issuer:** INA **Obv:** Knight horseback left **Obv. Legend:** LIETUVA **Rev:** Dove above value in wreath of clasped hands **Edge:** Plain

Date	Mintage	F	VF	XF	Unc	BU
2004	12,500	—	—	—	—	10.00
2004 Proof	3,000	Value: 6.00				

X# Pn6a 50 EURO CENT

Silver **Issuer:** INA **Obv:** Knight horseback left **Obv. Legend:** LIETUVA **Rev:** Dove above value in wreath of clasped hands

Date	Mintage	F	VF	XF	Unc	BU
2004 Proof	175	Value: 18.00				



X# Pn7 EURO

8.2200 g., Bi-Metallic Copper-Nickel center in Golding ring, 22.8 mm. **Issuer:** INA **Obv:** Crowned bust with

sword right **Obv. Legend:** LIETUVA **Rev:** Large value, owl alighting **Edge:** Plain

Date	Mintage	F	VF	XF	Unc	BU
2004	12,500	—	—	—	—	15.00
2004 Proof	3,000	Value: 8.00				

X# Pn7a EURO

Bi-Metallic Goldine center in Silver ring **Issuer:** INA **Obv:** Crowned bust of Vytautas with sword upright to right **Obv. Legend:** LIETUVA **Rev:** Large value, owl alighting

Date	Mintage	F	VF	XF	Unc	BU
2004 Proof	175	Value: 22.50				



X# Pn8 2 EURO

10.5400 g., Bi-Metallic Goldine center in Copper-Nickel ring, 25.7 mm. **Issuer:** INA **Obv:** Crowned bust of Vytautas with sword upright to right **Obv. Legend:** LIETUVA **Rev:** Large value, owl alighting **Edge:** Plain

Date	Mintage	F	VF	XF	Unc	BU
2004	12,500	—	—	—	—	20.00
2004 Proof	3,000	Value: 15.00				

X# Pn8a 2 EURO

Silver **Issuer:** INA **Obv:** Crowned bust of Vytautas with sword upright to right **Obv. Legend:** LIETUVA **Rev:** Large value, owl alighting

Date	Mintage	F	VF	XF	Unc	BU
2004 Proof	175	Value: 30.00				



X# Pn9 5 EURO

25.6000 g., Goldine, 36 mm. **Issuer:** INA **Obv:** Crowned bust of Vytautas with sword upright to right **Obv. Legend:** LIETUVA **Rev:** Large value, owl alighting **Edge:** Plain

Date	Mintage	F	VF	XF	Unc	BU
ND(2004) Proof	3,000	Value: 15.00				

X# Pn9a 5 EURO

Silver **Issuer:** INA **Obv:** Crowned bust of Vytautas with sword upright to right **Obv. Legend:** LIETUVA **Rev:** Large value, owl alighting

Date	Mintage	F	VF	XF	Unc	BU
ND(2004) Proof	175	Value: 45.00				

Unknown Issuer

X# Pn10 EURO CENT

Copper Plated Steel **Obv. Legend:** LITHUANIA

Date	Mintage	F	VF	XF	Unc	BU
ND(2004)	7,500	—	—	—	—	3.00

X# Pn11 2 EURO CENT

Copper Plated Steel **Obv. Legend:** LITHUANIA

Date	Mintage	F	VF	XF	Unc	BU
ND(2004)	7,500	—	—	—	—	6.00

X# Pn12 5 EURO CENT

Copper Plated Steel **Obv. Legend:** LITHUANIA

Date	Mintage	F	VF	XF	Unc	BU
ND(2004)	7,500	—	—	—	—	10.00

X# Pn13 10 EURO CENT

Goldine **Obv. Legend:** LITHUANIA

Date	Mintage	F	VF	XF	Unc	BU
ND(2004)	7,500	—	—	—	—	14.00

X# Pn14 20 EURO CENT

Goldine **Obv. Legend:** LITHUANIA

Date	Mintage	F	VF	XF	Unc	BU
ND(2004)	7,500	—	—	—	—	20.00

X# Pn15 50 EURO CENT

Goldine **Obv. Legend:** LITHUANIA

Date	Mintage	F	VF	XF	Unc	BU
ND(2004)	7,500	—	—	—	—	30.00

X# Pn16 EURO

Bi-Metallic **Obv:** Bust 3/4 right **Obv. Legend:** LITHUANIA **Rev:** Arms, large value, EEU stars design

Date	Mintage	F	VF	XF	Unc	BU
ND(2004)	7,500	—	—	—	—	40.00

X# Pn17 2 EURO

Bi-Metallic **Obv:** Bust 3/4 right **Obv. Legend:** LITHUANIA **Rev:** Arms, large value, EEU stars design

Date	Mintage	F	VF	XF	Unc	BU
ND(2004)	7,500	—	—	—	—	7.50

MINT SETS

X#	Date	Mintage	Identification	Issue Price	Mkt Val
XMS1	2004 (8)	12,500	X#Pn1-Pn8	—	60.00
XMS2	NS(2004) (8)	7,500	X#Pn10-Pn17	—	125

PROOF SETS

X#	Date	Mintage	Identification	Issue Price	Mkt Val
XPS1	2004 (9)	3,000	X#Pn1-Pn9	—	55.00
XPS2	2004 (9)	175	X#Pn1a-9a	—	165

LOMAR

REGENCY

COMMUNITY COINAGE

X# 1 1 KURANT

Bronze **Obv:** Great Arms of Lomar **Obv. Legend:** REGENCY OF LOMAR **Rev:** Star of Lomar, Arctic Wolf and denomination **Note:** 1 Kurant = 12 Euros

Date	Mintage	F	VF	XF	Unc	BU
2006	—	—	—	—	225	—

LUNDY

BRITISH ADMINISTRATION

TOKEN COINAGE



X# Tn1 1/2 PUFFIN

Bronze, 23 mm. **Edge Lettering:** LUNDY LIGHTS AND LEADS **Note:** Prev. KM#Tn1. Similar to KM#Tn3.

Date	Mintage	F	VF	XF	Unc	BU
1929	50,000	2.50	5.00	12.00	25.00	50.00

**X# Tn3 1/2 PUFFIN**Bronze **Note:** Prev. KM#Tn3.

Date	Mintage	F	VF	XF	Unc	BU
1965 Proof	3,000	Value: 20.00				

X# Tn5 1/2 PUFFINNickel-Brass **Note:** Prev. KM#Tn3a.

Date	Mintage	F	VF	XF	Unc	BU
1965 Proof	3,000	Value: 20.00				

X# Tn7 1/2 PUFFINGold **Note:** Prev. KM#Tn3b.

Date	Mintage	F	VF	XF	Unc	BU
1965 Proof	50	Value: 2,250				

**X# Tn2 PUFFIN**Bronze **Edge Lettering:** LUNDY LIGHTS AND LEADS**Note:** Prev. KM#Tn2.

Date	Mintage	F	VF	XF	Unc	BU
1929	50,000	3.00	6.00	15.00	27.50	60.00

**X# Tn4 PUFFIN**Bronze **Note:** Prev. KM#Tn4.

Date	Mintage	F	VF	XF	Unc	BU
1965 Proof	3,000	Value: 25.00				

**X# Tn6 PUFFIN**Nickel-Brass **Note:** Prev. KM#Tn4a.

Date	Mintage	F	VF	XF	Unc	BU
1965 Proof	3,000	Value: 25.00				

X# Tn8 PUFFINGold **Note:** Prev. KM#Tn4b.

Date	Mintage	F	VF	XF	Unc	BU
1965 Proof	50	Value: 3,750				

PATTERNS**Including off metal strikes****X# Pn1 PUFFIN**Bronze **Edge:** Plain **Note:** Prev. KM#Pn1. Large planchet.

Date	Mintage	F	VF	XF	Unc	BU
1929	—	—	—	—	250	—

PROOF SETS

X#	Date	Mintage	Identification	Issue Price	Mkt Val
XPS1	1965 (4)	3,000	XTn3-XTn6	—	170
XPS2	1965 (2)	25	XTn7, XTn8 (2 each)	—	12,000

LUXEMBOURG**GRAND DUCHY****ECU COINAGE****X# 25 ECU**28.2800 g., 0.9250 Silver 0.8410 oz. ASW **Ruler:** Jean **Obv:** Crowned rampant lion left **Obv. Legend:** GRAND - DUCHE DE LUXEMBOURG **Rev:** Large "ECU" on map of Europe **Rev. Legend:** • LUXEMBOURG • EUROPE - EUROPA **Edge:** Reeded

Date	Mintage	F	VF	XF	Unc	BU
ND(1992)PM Proof	10,000	Value: 50.00				

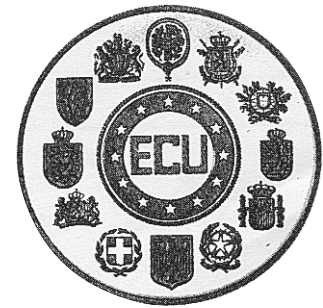
**X# 40 ECU**20.0000 g., 0.9990 Silver 0.6423 oz. ASW, 40 mm. **Ruler:** Jean **Issuer:** Göde GmbH, Waldaschaff **Obv:** Facing bust of Charles IV, shield at left and at right **Obv. Legend:** CHARLES IV. • 1316-1378 COMTE DE LUXEMBOURG... **Rev:** 12 members arms in circle, large "ECU" in center of band with 12 stars **Edge:** Reeded

Date	Mintage	F	VF	XF	Unc	BU
ND(1993) Proof	9,999	Value: 60.00				

**X# 21 5 ECU**23.0000 g., Copper-Nickel, 38.6 mm. **Ruler:** Jean **Issuer:** CITV **Subject:** 40th Anniversary European Parliament **Obv:** Crowned bust of Charles IV facing **Obv. Legend:** CHARLES IV, COMTE DE LUXEMBOURG,... **Rev:** Charlotte bridge **Rev. Legend:** 40 ANS PARLEMENT EUROPEEN **Edge:** Reeded

Date	Mintage	F	VF	XF	Unc	BU
1992	20,000	—	—	—	—	15.00

**X# 28 5 ECU**23.0000 g., Copper-Nickel, 38.6 mm. **Ruler:** Jean **Issuer:** CITV **Subject:** 35th Anniversary European

Investmentbank **Obv:** Crowned bust of Henry VII right
Obv. Legend: HENRI VII., COMTE DE LUXEMBOURG... **Rev:** Bank complex **Rev. Legend:** BANQUE EUROPEENNE D'INVESTISSEMENT
Edge: Reeded

Date	Mintage	F	VF	XF	Unc	BU
1993	10,000	—	—	—	—	15.00

**X# 35 5 ECU**

22.7000 g., Copper-Nickel, 37.5 mm. **Ruler:** Jean **Issuer:** Sertons International B.V., Elst **Obv:** Castle wall above arms **Obv. Inscription:** LÉTZEBUERG **Obv. Designer:** D. J. Hegeman **Rev:** Bust of Joseph Bech 3/4 left at right **Rev. Legend:** GRAND • DUCHE DE LUXEMBOURG **Rev. Designer:** I. Rank-Broadley **Edge:** Plain **Edge Lettering:** Sans cours légal

Date	Mintage	F	VF	XF	Unc	BU
1993	75,000	—	—	—	—	12.50

**X# 43 5 ECU**

Copper-Nickel, 38.61 mm. **Subject:** Eurocontrol - Air Traffic Control **Obv:** Airplane over map of Europe **Rev:** John the Blind on throne

Date	Mintage	F	VF	XF	Unc	BU
1996	3,500	—	—	—	—	17.50

**X# 22 20 ECU**

25.0000 g., 0.9250 Silver 0.7435 oz. ASW, 38.6 mm. **Ruler:** Joseph III **Issuer:** CITV **Subject:** 40th Anniversary European Parliament **Obv:** Crowned bust of Charles IV facing **Obv. Legend:** CHARLES IV, COMTE DE LUXEMBOURG... **Rev:** Charlotte bridge **Rev. Legend:** 40 ANS PARLEMENT EUROPEEN **Edge:** Reeded

Date	Mintage	F	VF	XF	Unc	BU
1992 Proof	25,000	Value: 45.00				

**X# 29 20 ECU**

25.0000 g., 0.9250 Silver 0.7435 oz. ASW, 38.6 mm. **Ruler:** Jean **Issuer:** CITV **Subject:** 35th Anniversary European Investmentbank **Obv:** Crowned bust of Henry VII right **Obv. Legend:** HENRI VII., COMTE DE LUXEMBOURG... **Rev:** Bank complex **Rev. Legend:** BANQUE EUROPEENNE D'INVESTISSEMENT **Edge:** Reeded

Date	Mintage	F	VF	XF	Unc	BU
1993 Proof	7,500	Value: 50.00				

**X# 44 20 ECU**

25.0000 g., 0.9250 Silver 0.7435 oz. ASW, 38.61 mm. **Subject:** Eurocontrol - Air Traffic Control **Obv:** Airplane over map of Europe **Rev:** John the Blind on throne

Date	Mintage	F	VF	XF	Unc	BU
1996 Proof	2,750	Value: 55.00				

**X# 36 25 ECU**

22.8500 g., 0.9250 Silver 0.6795 oz. ASW, 37 mm. **Ruler:** Jean **Issuer:** Sertons International B.V., Elst **Obv:** Castle wall above arms **Obv. Inscription:** LÉTZEBUERG **Obv. Designer:** D. J. Hegeman **Rev:** Bust of Joseph Bech 3/4 left at right **Rev. Legend:** GRAND • DUCHE DE LUXEMBOURG **Rev. Designer:** I. Rank-Broadley **Edge:** Plain **Edge Lettering:** Sans cours légal

Date	Mintage	F	VF	XF	Unc	BU
1993 Proof	20,000	Value: 52.50				

X# 41 25 ECU

22.7800 g., Silver, 36.98 mm. **Obv:** Stylized city wall, arms below **Obv. Inscription:** LÉTZEBUERG **Rev:** Bust of Maria Teresa at right facing 3/4 left, building at left in background **Rev. Legend:** MARIE THERESE DUCHESSE DE LUXEMBOURG **Edge:** Plain

Date	Mintage	F	VF	XF	Unc	BU
1994 Proof	—	Value: 40.00				

X# 42 40 ECU

51.2000 g., 0.9250 Silver 1.5226 oz. ASW, 38.46 mm. **Ruler:** Jean **Subject:** 50th Anniversary BENELUX **Obv:** Bust of Charlotte right **Obv. Legend:** CHARLOTTE GRANDE-DUCHESSE • DE LUXEMBOURG • **Rev:** Outlined map **Edge:** Reeded and lettered **Edge Lettering:** SANS COURS LEGAL

Date	Mintage	F	VF	XF	Unc	BU
1994 Proof	—	Value: 75.00				

X# 45 50 ECU

155.5000 g., 0.9990 Silver 4.9942 oz. ASW, 63 mm. **Subject:** Eurocontrol - Air Traffic Control **Obv:** Airplane over map of Europe **Rev:** John the Blind on throne

Date	Mintage	F	VF	XF	Unc	BU
1996 Proof	650	Value: 250				

**X# 37 100 ECU**

8.6400 g., 0.9000 Gold 0.2500 oz. AGW, 21 mm. **Ruler:** Jean **Issuer:** Sertons International B.V., Elst **Obv:** Castle wall above arms **Obv. Inscription:** LÉTZEBUERG **Obv. Designer:** D. J. Hegeman **Rev:** Bust of Joseph Bech 3/4 left at right **Rev. Legend:** GRAND • DUCHE DE LUXEMBOURG **Rev. Designer:** I. Rank-Broadley **Edge:** Plain **Edge Lettering:** Sans cours légal

Date	Mintage	F	VF	XF	Unc	BU
1993 Proof	1,000	Value: 400				

X# 17 150 ECU

6.7200 g., 0.7500 Gold 0.1620 oz. AGW **Subject:** European Parliament **Obv:** Modern bridge and buildings above forest **Rev:** Crowned portrait of Charles IV **Note:** Similar to 5 Ecu, KM#14. Duplicate of #X23.

Date	Mintage	F	VF	XF	Unc	BU
1992 Proof	2,500	Value: 275				

**X# 23 150 ECU**

6.7200 g., 0.7500 Gold 0.1620 oz. AGW, 22.5 mm.
Ruler: Jean **Issuer:** CITV **Subject:** 40th Anniversary European Parliament **Obv:** Crowned bust of Charles IV facing **Obv. Legend:** CHARLES IV, COMTE DE LUXEMBOURG... **Rev:** Charlotte bridge **Rev. Legend:** 40 ANS PARLEMENT EUROPEEN **Edge:** Reeded

Date	Mintage	F	VF	XF	Unc	BU
1992 Proof	2,500	Value: 285				

**X# 30 150 ECU**

6.7200 g., 0.7500 Gold 0.1620 oz. AGW, 22.5 mm.
Ruler: Jean **Issuer:** CITV **Subject:** 35th Anniversary European Investmentbank **Obv:** Crowned bust of Henry VII right **Obv. Legend:** HENRI VII., COMTE DE LUXEMBOURG... **Rev:** Bank complex **Rev. Legend:** BANQUE EUROPEENNE D'INVESTISSEMENT **Edge:** Reeded

Date	Mintage	F	VF	XF	Unc	BU
1993 Proof	700	Value: 300				

X# 38 250 ECU

17.2700 g., 0.9000 Gold 0.4997 oz. AGW, 29 mm.
Ruler: Jean **Issuer:** Sertons International B.V., Elst **Obv:** Castle wall above arms **Obv. Inscription:** LÉTZEBUERG **Obv. Designer:** D. J. Hegeman **Rev:** Bust of Joseph Bech 3/4 left at right **Rev. Legend:** GRAND • DUCHE DE LUXEMBOURG... **Rev. Designer:** I. Rank-Broadley **Edge:** Plain **Edge Lettering:** Sans cours légal

Date	Mintage	F	VF	XF	Unc	BU
1993 Proof	1,000	Value: 775				

MEDALLIC COINAGE**X# MA1 5 FRANCS**

25.1500 g., Silver **Issuer:** Banque de Bruxelles **Subject:** Princess Ermesinde **Note:** Prev. KM#M14.

Date	Mintage	F	VF	XF	Unc	BU
ND(1963)(b)	—	—	—	—	—	40.00

X# MA1a 5 FRANCS

21.8000 g., Bronze **Issuer:** Banque de Bruxelles **Subject:** Princess Ermesinde **Note:** Prev. KM#M14a.

Date	Mintage	F	VF	XF	Unc	BU
ND(1963)(b)	—	—	—	—	—	16.50

X# MA1b 5 FRANCS

41.9000 g., Gold **Issuer:** Banque du Bruxelles. **Subject:** Princess Ermesinde **Note:** Prev. KM#M14b. With ESSAI.

Date	Mintage	F	VF	XF	Unc	BU
ND(1963)(b)	—	—	—	—	—	2,000

**X# M1 20 FRANCS**

6.4516 g., 0.9000 Gold 0.1867 oz. AGW **Subject:** Marriage Commemorative - Prince Jean and Princess Josephine Charlotte **Note:** Prev. KM#M1.

Date	Mintage	F	VF	XF	Unc	BU
1953(b)	25,573	—	—	BV	300	325

**X# M2 20 FRANCS**

Copper **Subject:** 100th Anniversary of Luxembourg **Note:** Prev. KM#M2.

Date	Mintage	F	VF	XF	Unc	BU
1963(b)	—	—	—	—	20.00	30.00

X# M2a 20 FRANCS

Copper-Nickel **Subject:** 100th Anniversary of Luxembourg **Note:** Prev. KM#M2a.

Date	Mintage	F	VF	XF	Unc	BU
1963(b)	—	—	—	—	25.00	35.00

X# M2b 20 FRANCS

6.4516 g., 0.9000 Gold 0.1867 oz. AGW **Subject:** 100th Anniversary of Luxembourg **Note:** Prev. KM#M2b. With ESSAI.

Date	Mintage	F	VF	XF	Unc	BU
1963(b)	25,263	—	—	BV	300	325

**X# M4 20 FRANCS**

Bronze **Subject:** Coronation **Note:** Prev. KM#M4.

Date	Mintage	F	VF	XF	Unc	BU
1964(b)	—	—	—	—	20.00	30.00

X# M4a 20 FRANCS

Copper-Nickel **Subject:** Coronation **Note:** Prev. KM#M4a.

Date	Mintage	F	VF	XF	Unc	BU
1964(b)	—	—	—	—	25.00	35.00

X# M4b 20 FRANCS

6.4516 g., 0.9000 Gold 0.1867 oz. AGW **Subject:** Coronation **Note:** Prev. KM#M4b. With ESSAI.

Date	Mintage	F	VF	XF	Unc	BU
1964(b)	200	—	—	BV	300	325

X# M4c 20 FRANCS

6.4516 g., 0.9000 Gold 0.1867 oz. AGW **Subject:** Coronation

Date	Mintage	F	VF	XF	Unc	BU
1964(b)	25,050	—	—	BV	300	325

X# M31 20 FRANCS

6.4516 g., 0.9000 Gold 0.1867 oz. AGW **Subject:** 100th Anniversary - Death of Poet Michel Lentz

Date	Mintage	F	VF	XF	Unc	BU
1993 Proof	500	Value: 350				

**X# M3 40 FRANCS**

Silver **Issuer:** Banque de Bruxelles **Subject:** Princess Ermesinde **Note:** Prev. KM#M3.

Date	Mintage	F	VF	XF	Unc	BU
ND(1963)(b)	—	—	—	—	—	30.00

X# M3a 40 FRANCS

Copper-Nickel **Issuer:** Banque de Bruxelles **Subject:** Princess Ermesinde **Note:** Prev. KM#M3a.

Date	Mintage	F	VF	XF	Unc	BU
ND(1963)(b)	—	—	—	—	—	12.50

X# M3b 40 FRANCS

Bronze **Issuer:** Banque de Bruxelles **Subject:** Princess Ermesinde **Note:** Prev. KM#M3b.

Date	Mintage	F	VF	XF	Unc	BU
ND(1963)(b)	—	—	—	—	—	12.50

X# M3c 40 FRANCS

12.9032 g., 0.9000 Gold 0.3733 oz. AGW **Issuer:** Banque de Bruxelles **Subject:** Princess Ermesinde **Note:** Prev. KM#M3c. With ESSAI.

Date	Mintage	F	VF	XF	Unc	BU
ND(1963)(b)	5,000	—	—	BV	600	675

**X# M5 40 FRANCS**

12.9032 g., 0.9000 Gold 0.3733 oz. AGW **Obv:** Grand Duchess Charlotte head facing left **Note:** Prev. KM#M5.

Date	Mintage	F	VF	XF	Unc	BU
1964(b)	3,000	—	—	BV	600	675

**X# M6 40 FRANCS**

12.9032 g., 0.9000 Gold 0.3733 oz. AGW **Obv:** Prince Felix head facing left **Note:** Prev. KM#M6.

Date	Mintage	F	VF	XF	Unc	BU
1964(b)	3,000	—	—	BV	600	675

**X# M7 40 FRANCS**

12.9032 g., 0.9000 Gold 0.3733 oz. AGW **Obv:** Grand Duke Jean head facing left **Note:** Prev. KM#M7.

Date	Mintage	F	VF	XF	Unc	BU
1964(b)	3,000	—	—	BV	600	675

**X# M8 40 FRANCS**

12.9032 g., 0.9000 Gold 0.3733 oz. AGW **Obv:** Grand Duchess Josephine Charlotte head facing left **Note:** Prev. KM#M8.

Date	Mintage	F	VF	XF	Unc	BU
1964(b)	3,000	—	—	BV	600	675

X# M9 40 FRANCS

Copper-Nickel **Subject:** 300th Anniversary of Patron Saint **Note:** Prev. KM#M9.

Date	Mintage	F	VF	XF	Unc	BU
1966	—	—	—	—	10.00	15.00

X# M9a 40 FRANCS

Silver **Subject:** 300th Anniversary of Patron Saint **Note:** Prev. KM#M9a.

Date	Mintage	F	VF	XF	Unc	BU
1966	—	—	—	—	25.00	35.00

X# M9b 40 FRANCS

12.9032 g., 0.9000 Gold 0.3733 oz. AGW **Subject:** 300th Anniversary of Patron Saint (Virgin Mary) **Note:** Prev. KM#M9b. With ESSAI.

Date	Mintage	F	VF	XF	Unc	BU
1966	5,000	—	—	BV	600	675

**X# M10 40 FRANCS**

Silver **Subject:** 100th Anniversary of London Treaty

Date	Mintage	F	VF	XF	Unc	BU
1967	—	—	—	—	25.00	35.00

X# M10a 40 FRANCS

Bronze **Subject:** 100th Anniversary of London Treaty **Note:** Prev. KM#M10a.

Date	Mintage	F	VF	XF	Unc	BU
1967	—	—	—	—	10.00	15.00

X# M10b 40 FRANCS

Copper-Nickel **Subject:** 100th Anniversary of London Treaty **Note:** Prev. KM#M10b.

Date	Mintage	F	VF	XF	Unc	BU
1967	—	—	—	—	12.00	20.00

X# M10c 40 FRANCS

12.9032 g., 0.9000 Gold 0.3733 oz. AGW **Subject:** 100th Anniversary of London Treaty **Obv:** Henry and Amalia conjoined heads facing left **Note:** Prev. KM#M10c. With ESSAI.

Date	Mintage	F	VF	XF	Unc	BU
1967	5,000	—	—	BV	600	675

**X# M11 40 FRANCS**

12.9032 g., 0.9000 Gold 0.3733 oz. AGW **Subject:** Grand Duke Henry VII **Rev:** Prince Henri charging on horseback **Note:** Prev. KM#M11.

Date	Mintage	F	VF	XF	Unc	BU
1973 (a) Proof	5,000	—	—	—	—	625

**X# M12 40 FRANCS**

12.9032 g., 0.9000 Gold 0.3733 oz. AGW **Subject:** 80th Birthday of Princess Josephine Charlotte **Rev:** Fischbach Castle **Note:** Prev. KM#M12.

Date	Mintage	F	VF	XF	Unc	BU
1976 (a) Proof	6,500	—	—	—	—	625

**X# M13 40 FRANCS**

12.9032 g., 0.9000 Gold 0.3733 oz. AGW **Subject:** Silver Wedding, 1953-1978 **Note:** Prev. KM#M13.

Date	Mintage	F	VF	XF	Unc	BU
ND(1978) Proof	3,000	—	—	—	—	625

X# M18 40 FRANCS

12.9032 g., 0.9000 Gold 0.3733 oz. AGW **Subject:** Grand Duke Adolph

Date	Mintage	F	VF	XF	Unc	BU
1982 Proof	1,000	—	—	—	—	650

X# M19 40 FRANCS

12.9032 g., 0.9000 Gold 0.3733 oz. AGW **Subject:** Grand Duke Guillaume

Date	Mintage	F	VF	XF	Unc	BU
1982 Proof	1,000	—	—	—	—	650

X# M20 40 FRANCS

12.9032 g., 0.9000 Gold 0.3733 oz. AGW **Subject:** Grand Duchess Marie - Adelaide

Date	Mintage	F	VF	XF	Unc	BU
1982 Proof	1,000	—	—	—	—	650

X# M21 40 FRANCS

12.9032 g., 0.9000 Gold 0.3733 oz. AGW **Subject:** Grand Duchess Charlotte

Date	Mintage	F	VF	XF	Unc	BU
1982 Proof	1,000	—	—	—	—	650

X# M22 40 FRANCS

12.9032 g., 0.9000 Gold 0.3733 oz. AGW **Subject:** Grand Duke Jean

Date	Mintage	F	VF	XF	Unc	BU
1982 Proof	1,000	—	—	—	—	650

X# M23 40 FRANCS

12.9032 g., 0.9000 Gold 0.3733 oz. AGW **Subject:** Grand Duchess Josephine - Charlotte

Date	Mintage	F	VF	XF	Unc	BU
1982 Proof	1,000	—	—	—	—	650

X# M24 40 FRANCS

12.9032 g., 0.9000 Gold 0.3733 oz. AGW **Subject:** Prince Henri

Date	Mintage	F	VF	XF	Unc	BU
1982 Proof	1,000	—	—	—	—	650

X# M25 40 FRANCS

12.9032 g., 0.9000 Gold 0.3733 oz. AGW **Subject:** Princess Maria Theresa

Date	Mintage	F	VF	XF	Unc	BU
1982 Proof	1,000	—	—	—	—	650

X# M26 40 FRANCS

12.9032 g., 0.9000 Gold 0.3733 oz. AGW **Subject:** Count Henry VII

Date	Mintage	F	VF	XF	Unc	BU
1984 Proof	2,000	—	—	—	—	650

X# M27 40 FRANCS

12.9032 g., 0.9000 Gold 0.3733 oz. AGW **Subject:** Visit of Pope John Paul II

Date	Mintage	F	VF	XF	Unc	BU
1985 Proof	1,575	—	—	—	—	625

X# M28 40 FRANCS

12.9032 g., 0.9000 Gold 0.3733 oz. AGW **Subject:** Rebuilding of the souvenir monument

Date	Mintage	F	VF	XF	Unc	BU
1985 Proof	200	—	—	—	—	725

X# M29 40 FRANCS

12.9032 g., 0.9000 Gold 0.3733 oz. AGW **Subject:** Death of Grand Duchess Charlotte

Date	Mintage	F	VF	XF	Unc	BU
1985 Proof	470	—	—	—	—	685

X# M30 40 FRANCS

12.9032 g., 0.9000 Gold 0.3733 oz. AGW **Subject:** 25th Anniversary - London Treaty

Date	Mintage	F	VF	XF	Unc	BU
1992 Proof	1,200	—	—	—	—	650

X# M32 40 FRANCS

12.9032 g., 0.9000 Gold 0.3733 oz. AGW **Subject:** 40th Wedding Anniversary, 1953-1993

Date	Mintage	F	VF	XF	Unc	BU
ND(1993) Proof	700	—	—	—	—	675

X# M33 40 FRANCS

12.9032 g., 0.9000 Gold 0.3733 oz. AGW **Subject:** 30th Anniversary of Reign, 1964-1994

Date	Mintage	F	VF	XF	Unc	BU
ND(1994) Proof	700	—	—	—	—	675

X# M34 40 FRANCS

12.9032 g., 0.9000 Gold 0.3733 oz. AGW **Subject:** 100th Anniversary - Birth of Grand Duchess Charlotte, 1896-1985 **Rev:** Berg Castle

Date	Mintage	F	VF	XF	Unc	BU
ND(1996) Proof	600	—	—	—	—	675

X# M35 40 FRANCS

12.9032 g., 0.9000 Gold 0.3733 oz. AGW **Subject:** 550th Anniversary - Henri V as Count, 1247-1281

Date	Mintage	F	VF	XF	Unc	BU
ND(1997) Proof	600	—	—	—	—	675

ESSAIS

X#	Date	Mintage	Identification	Mkt Val
E1	1964(b)	—	20 Francs. Brass. XM4.	35.00
E2	1964(b)	—	40 Francs. Silver. XM5.	75.00
E3	1964(b)	—	40 Francs. Brass. XM5.	45.00
E4	1964(b)	—	40 Francs. Silver. XM6.	75.00
E5	1964(b)	—	40 Francs. Brass. XM6.	45.00
E6	1964(b)	—	40 Francs. Silver. XM7.	75.00
E7	1964(b)	—	40 Francs. Brass. XM7.	45.00
E8	1964(b)	—	40 Francs. Silver. XM8.	65.00
E9	1964(b)	—	40 Francs. Brass. XM8.	45.00
E10	1967	—	40 Francs. Silver. XM10.	75.00
E11	1967	—	40 Francs. Copper-Nickel. XM10.	45.00
E12	1967	—	40 Francs. Brass. XM10.	35.00

MACAU

PORTUGUESE COLONY

BULLION COINAGE

On Wing (Wing-on) Bank

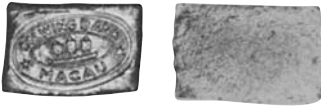

X# 4 1/2 OUNCE

15.5000 g., 0.9990 Gold 0.4978 oz. AGW

Date	Mintage	F	VF	XF	Unc	BU
ND(c.1950)	—	—	850	950	1,250	—



X# 5 OUNCE

31.1000 g., 0.9988 Gold 0.9988 oz. AGW

Date	Mintage	F	VF	XF	Unc	BU
ND(c.1950)	—	—	1,600	1,750	2,500	—

SILGOLD COINAGE



X# 11 400 SILGOLD

0.9990 Bi-Metallic 373.242 Silver/6.2207 Gold, 85 mm.
Issuer: Money Co., California **Subject:** 35th Macao Grand Prix **Obv:** Fireball between facing dragons **Rev:** Two coin images, colony outline **Rev. Legend:** • MACAU GRANDE PREMIO 1988 • XXXV ANIVERSARIO **Note:** Illustration reduced.

Date	Mintage	F	VF	XF	Unc	BU
1988 Proof	250	Value: 775	—	—	—	—

MACEDONIA

REPUBLIC

FANTASY COINAGE

X# 5 500 DENARI

6.2000 g., Silver, 23 mm. **Obv:** Kiro Gligorov bust facing **Obv. Legend:** MAKEDONIJA JE BILA MAKEDONSKO IME NEMA DA ZGINEVA KIRO GLIGOROV 500 DENARY **Rev:** Sunburst **Rev. Legend:** SUVERENA R. MAKEDONIJA 8.9.1991 **Edge:** Plain

Date	Mintage	F	VF	XF	Unc	BU
ND	—	—	—	—	10.00	20.00

X# 5a 500 DENARI

5.7000 g., Bronze, 23 mm. **Obv:** Kiro Gligorov bust facing **Rev:** Sunburst

Date	Mintage	F	VF	XF	Unc	BU
ND	—	—	—	—	5.00	10.00

X# 5b 500 DENARI

5.7000 g., Nickel, 23 mm. **Obv:** Kiro Gligorov bust facing **Rev:** Sunburst **Edge:** Plain

Date	Mintage	F	VF	XF	Unc	BU
ND	—	—	—	—	5.00	10.00

X# 5c 500 DENARI

1.8000 g., Aluminum, 23 mm. **Obv:** Kiro Gligorov bust facing **Rev:** Sunburst

Date	Mintage	F	VF	XF	Unc	BU
ND	—	—	—	—	5.00	10.00

X# 6 1000 DENARI

5.5000 g., Gilt, 23 mm. **Obv:** Kiro Gligorov bust facing **Rev:** Sunburst

Date	Mintage	F	VF	XF	Unc	BU
ND	—	—	—	—	7.50	15.00

FANTASY

EURO PATTERNS

X# Pn1 EURO CENT

Copper Plated Steel, 16.25 mm. **Obv:** Poppy flower **Rev:** Shield and value **Edge:** Plain

Date	Mintage	F	VF	XF	Unc	BU
2005	7,000	—	—	—	—	1.50

X# Pn2 2 EURO CENT

Copper Plated Steel, 18.75 mm. **Obv:** Poppy flower **Rev:** Shield and value **Edge:** Plain

Date	Mintage	F	VF	XF	Unc	BU
2005	7,000	—	—	—	—	2.00

X# Pn3 5 EURO CENT

Copper Plated Steel, 21.25 mm. **Obv:** Poppy flower **Rev:** Shield and value **Edge:** Plain

Date	Mintage	F	VF	XF	Unc	BU
2005	7,000	—	—	—	—	2.50

X# Pn4 10 EURO CENT

Goldine, 19.75 mm. **Obv:** Vergina sun **Rev:** Sailing ship and value **Edge:** Plain

Date	Mintage	F	VF	XF	Unc	BU
2005	7,000	—	—	—	—	2.50

X# Pn5 20 EURO CENT

Goldine, 22.25 mm. **Obv:** Vergina sun **Rev:** Sailing ship and value **Edge:** Plain

Date	Mintage	F	VF	XF	Unc	BU
2005	7,000	—	—	—	—	3.00

X# Pn6 50 EURO CENT

Goldine, 24.25 mm. **Obv:** Vergina sun **Rev:** Sailing ship and value **Edge:** Plain

Date	Mintage	F	VF	XF	Unc	BU
2005	7,000	—	—	—	—	3.50

X# Pn7 EURO

Bi-Metallic, 23.25 mm. **Obv:** Stylized farmers, horse **Rev:** Stylized flower, large value, EEU star design **Edge:** Plain

Date	Mintage	F	VF	XF	Unc	BU
2005	7,000	—	—	—	—	5.50

X# Pn8 2 EURO

Bi-Metallic, 25.75 mm. **Obv:** Stylized farmers, horse **Rev:** Stylized flower, large value, EEU star design **Edge:** Plain

Date	Mintage	F	VF	XF	Unc	BU
2005	7,000	—	—	—	—	7.50

FANTASY

EUROP PATTERNS

X# Pn9 EUROP CEROS

Copper Plated Steel, 16.8 mm. **Obv:** Six pellets (grape cluster) within sunburst **Rev:** Crossed hammers, value **Edge:** Plain

Date	Mintage	F	VF	XF	Unc	BU
2004	7,000	—	—	—	—	1.50

X# Pn10 2 EUROP CEROS

Copper Plated Steel, 18.5 mm. **Obv:** Ears of wheat around a circle **Rev:** Stylized half sun, value **Edge:** Plain

Date	Mintage	F	VF	XF	Unc	BU
2004	7,000	—	—	—	—	2.00

X# Pn11 5 EUROP CEROS

Copper Plated Steel, 20.7 mm. **Obv:** Stylized arms **Rev:** Stylized modern buildings **Edge:** Plain

Date	Mintage	F	VF	XF	Unc	BU
2004	7,000	—	—	—	—	3.00

X# Pn12 10 EUROP CEROS

Copper Plated Steel, 19.3 mm. **Obv:** Ancient sunburst design **Rev:** cross design, value **Edge:** Plain

Date	Mintage	F	VF	XF	Unc	BU
2004	7,000	—	—	—	—	3.50

X# Pn13 20 EUROP CEROS

Goldine, 22 mm. **Obv:** Philip of Macedon bust left **Rev:** Dove and value **Edge:** Plain

Date	Mintage	F	VF	XF	Unc	BU
2004	7,000	—	—	—	—	4.00

X# Pn14 50 EUROP CEROS

Goldine, 24.3 mm. **Obv:** Macedon lion standing rampant left **Rev:** Eagle, displayed, value at left **Edge:** Plain

Date	Mintage	F	VF	XF	Unc	BU
2004	7,000	—	—	—	—	4.00

X# Pn15 EUROP CEROS

Bi-Metallic, 22.8 mm. **Obv:** St Clement of Ohrid bust facing **Rev:** Map of Macedonia, value **Edge:** Plain

Date	Mintage	F	VF	XF	Unc	BU
2004	7,000	—	—	—	—	5.00

X# Pn16 2 EUROP

Bi-Metallic, 25.7 mm. **Obv:** Alexander the Great bust facing **Rev:** Map of Macedonia, value **Edge:** Plain

Date	Mintage	F	VF	XF	Unc	BU
2004	7,000	—	—	—	—	7.50

FANTASY

XEROS PATTERNS

X# Pn17 XEROS CEROS

Copper Plated Steel, 16.8 mm. **Edge:** Plain

Date	Mintage	F	VF	XF	Unc	BU
2006	—	—	—	—	—	1.50

X# Pn18 2 XEROS CEROS

Copper Plated Steel, 18.5 mm. **Edge:** Plain

Date	Mintage	F	VF	XF	Unc	BU
2006	—	—	—	—	—	2.00

X# Pn19 5 XEROS CEROS

Copper Plated Steel, 20.7 mm. **Edge:** Plain

Date	Mintage	F	VF	XF	Unc	BU
2006	—	—	—	—	—	2.50

X# Pn20 10 XEROS CEROS

Goldine, 19.3 mm. **Edge:** Plain

Date	Mintage	F	VF	XF	Unc	BU
2006	—	—	—	—	—	3.00

X# Pn21 20 XEROS CEROS

Goldine, 22 mm. **Edge:** Plain

Date	Mintage	F	VF	XF	Unc	BU
2006	—	—	—	—	—	3.50

X# Pn22 50 XEROS CEROS

Goldine, 24.3 mm. **Edge:** Plain

Date	Mintage	F	VF	XF	Unc	BU
2006	—	—	—	—	—	4.00

X# Pn23 XEROS

Bi-Metallic, 22.5 mm. **Edge:** Plain

Date	Mintage	F	VF	XF	Unc	BU
2006	—	—	—	—	—	5.00

X# Pn24 2 XEROS

Bi-Metallic, 25.7 mm. **Edge:** Plain

Date	Mintage	F	VF	XF	Unc	BU
2006	—	—	—	—	—	7.50

MINT SETS

X#	Date	Mintage	Identification	Issue Price	Mkt Val
XMS2	2004 (8)	—	X#Pn9-Pn16.	—	30.00
XMS1	2005 (8)	7,000	X#Pn1-Pn8.	—	30.00
XMS3	2006 (8)	—	X#Pn17-Pn24.	—	30.00

MADAGASCAR

KINGDOM

FANTASY COINAGE



X# 1 10 CENTIMES

Bronze **Subject:** Ranavalona III **Note:** Prev. KY#153.

Date	Mintage	F	VF	XF	Unc	BU
1883	—	—	—	225	450	1,000



X# 4 KIROBO

6.8000 g., Silver **Subject:** Ranavalona III **Note:** Prev. KY#155.

Date	Mintage	F	VF	XF	Unc	BU
1888	—	—	—	450	850	1,250

X# 4a KIROBO

Bronze **Subject:** Ranavalona III **Note:** Prev. KY#155a.

Date	Mintage	F	VF	XF	Unc	BU
1888	—	—	—	240	350	475

X# 4b KIROBO

Aluminum **Subject:** Ranavalona III **Edge:** Plain **Note:** Prev. KY#155b.

Date	Mintage	F	VF	XF	Unc	BU
1888	—	—	—	160	240	325

X# 4c KIROBO

Aluminum **Subject:** Ranavalona III **Edge:** Reeded **Note:** Prev. KY#155c.

Date	Mintage	F	VF	XF	Unc	BU
1888	—	—	—	160	240	325

X# 2a 5 FRANCS

Bronze **Subject:** Ranavalomanjaka **Obv:** Legend with small lettering

Date	Mintage	F	VF	XF	Unc	BU
1883	—	—	—	1,200	2,200	3,500



X# 2 5 FRANCS

Silver **Subject:** Ranavalomanjaka **Obv:** Legend with small lettering

Date	Mintage	F	VF	XF	Unc	BU
1883	—	—	—	5,750	9,750	16,000

X# 2b 5 FRANCS

Aluminum **Subject:** Ranavalomanjaka **Obv:** Legend with small lettering **Edge:** Plain

Date	Mintage	F	VF	XF	Unc	BU
1883	—	—	—	1,750	2,850	4,750

X# 2c 5 FRANCS

Aluminum **Subject:** Ranavalomanjaka **Obv:** Legend with small lettering **Edge:** Reeded

Date	Mintage	F	VF	XF	Unc	BU
1883	—	—	—	1,750	2,850	4,750



X# 3 5 FRANCS

Silver **Subject:** Ranavalomanjaka **Obv:** Legend with large lettering **Note:** Prev. KY#154.

Date	Mintage	F	VF	XF	Unc	BU
1883	—	—	—	5,500	9,500	15,000

X# 3a 5 FRANCS

Bronze **Subject:** Ranavalomanjaka **Obv:** Legend with large lettering **Note:** Prev. KY#154a.

Date	Mintage	F	VF	XF	Unc	BU
1883	—	—	—	1,650	2,750	4,500

X# 3b 5 FRANCS

Aluminum **Subject:** Ranavalomanjaka **Obv:** Legend with large lettering **Edge:** Plain **Note:** Prev. KY#154b.

Date	Mintage	F	VF	XF	Unc	BU
1883	—	—	—	1,500	2,500	4,250

X# 3c 5 FRANCS

Aluminum **Subject:** Ranavalomanjaka **Obv:** Legend with large lettering **Edge:** Reeded **Note:** Prev. KY#154c.

Date	Mintage	F	VF	XF	Unc	BU
1883	—	—	—	1,500	2,500	4,250

X# 3d 5 FRANCS

Tin **Subject:** Ranavalomanjaka **Obv:** Legend with large lettering

Date	Mintage	F	VF	XF	Unc	BU
1883	—	—	—	1,600	2,700	4,500

MEDALLIC COINAGE

X# M1b 5 FRANCS

Aluminum **Subject:** Ranavona III **Note:** Prev. KY#152b.

Date	Mintage	F	VF	XF	Unc	BU
1885	—	—	—	750	1,500	2,500



X# M2 5 FRANCS

Silver **Subject:** Ranavalona III

Date	Mintage	F	VF	XF	Unc	BU
ND	—	—	—	2,250	3,750	6,000

X# M2a 5 FRANCS

Bronze **Subject:** Ranavalona III

Date	Mintage	F	VF	XF	Unc	BU
ND	—	—	—	1,200	2,200	3,500

X# M2b 5 FRANCS

Tin **Subject:** Ranavalona III

Date	Mintage	F	VF	XF	Unc	BU
ND	—	—	—	1,250	2,300	3,700



X# M1 5 FRANCS

Silver **Subject:** Ranavona III **Note:** Prev. KY#152.

Date	Mintage	F	VF	XF	Unc	BU
1886	—	—	—	2,000	3,500	5,500

X# M1a 5 FRANCS

Bronze **Subject:** Ranavona III **Note:** Prev. KY#152a.

Date	Mintage	F	VF	XF	Unc	BU
1886	—	—	—	1,000	2,000	3,250

1895 Dr. Reginald Huth Series

Struck in London, England

X# M3d DOLLAR

Platinum APW **Subject:** Ranavalomanjaka III **Note:** Type I. Prev. KY#156.

Date	Mintage	F	VF	XF	Unc	BU
1895 Unique; Proof	—	—	—	—	—	—

X# M3c DOLLAR

Gold **Subject:** Ranavalomanjaka III **Note:** Type I. Prev. KY#156a.

Date	Mintage	F	VF	XF	Unc	BU
1895 Unique; Rare	—	—	—	—	—	—



X# M3 DOLLAR

Silver **Subject:** Ranavalomanjaka III **Note:** Type I. Prev. KY#156b.

Date	Mintage	F	VF	XF	Unc	BU
1895 Proof	25	—	—	—	—	—

X# M3b DOLLAR

Copper **Subject:** Ranavalomanjaka III **Note:** Type I. Prev. KY#156c.

Date	Mintage	F	VF	XF	Unc	BU
1895 Unique; Rare	—	—	—	—	—	—

X# M3a DOLLAR

Iron **Subject:** Ranavalomanjaka III **Note:** Type I. Prev. KY#156d.

Date	Mintage	F	VF	XF	Unc	BU
1895 Rare	2	—	—	—	—	—

X# M4d DOLLAR

Platinum APW **Subject:** Ranavalomanjaka III **Note:** Type II. Prev. KY#157.

Date	Mintage	F	VF	XF	Unc	BU
1895 Unique	—	—	—	—	—	—

X# M4c DOLLAR

Gold **Subject:** Ranavalomanjaka III **Note:** Type II. Prev. KY#157a.

Date	Mintage	F	VF	XF	Unc	BU
1895 Unique	—	—	—	—	—	—

X# M4e DOLLAR

Palladium **Subject:** Ranavalomanjaka III **Note:** Type II. Prev. KY#157b.

Date	Mintage	F	VF	XF	Unc	BU
1895 Unique	—	—	—	—	—	—



X# M4 DOLLAR

Silver **Subject:** Ranavalomanjaka III **Note:** Type II. Prev. KY#157c.

Date	Mintage	F	VF	XF	Unc	BU
1895 Proof	25	—	—	—	—	—

X# M4b DOLLAR

Copper **Subject:** Ranavalomanjaka III **Note:** Type II. Prev. KY#157d.

Date	Mintage	F	VF	XF	Unc	BU
1895 Unique	—	—	—	—	—	—

X# M4a DOLLAR

Iron **Subject:** Ranavalomanjaka III **Note:** Type II. Prev. KY#157e.

Date	Mintage	F	VF	XF	Unc	BU
1895 Unique	—	—	—	—	—	—

MADEIRA ISLANDS

AUTONOMOUS REGION

ECU COINAGE

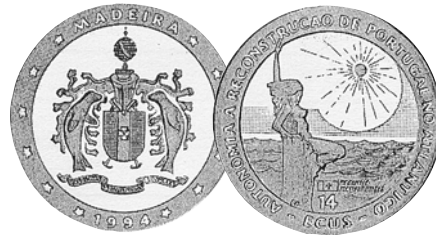

X# 11 14 ECUS

10.0000 g., 0.9250 Silver 0.2974 oz. ASW, 30 mm. **Subject:** 20th Anniversary of Autonomy **Obv:** 12 stars in outer ring, arms with seal supporters at center **Obv. Legend:** MADEIRA **Obv. Designer:** L. L. Palhao **Rev:** Statue, landscape **Rev. Legend:** AUTONOMIA A RECONSTRUÇÃO DE PORTUGAL NO ATLÂNTICO **Edge:** Reeded

Date	Mintage	F	VF	XF	Unc	BU
1994 Proof	20,000	—	—	—	—	—



X# 12 21 ECUS

19.2000 g., 0.9250 Silver 0.5710 oz. ASW, 38.6 mm. **Subject:** 20th Anniversary of Autonomy **Obv.**

Designer: L. L. Palhao **Rev:** Statue, portal, seascape **Rev. Legend:** ILHAS DA MADEIRA E DO PORTO SANTO 1976-1996 **Edge:** Reeded

Date	Mintage	F	VF	XF	Unc	BU
1994 Proof	15,000	—	—	—	—	—

X# 13 70 ECUS

6.2200 g., 0.9990 Gold 0.1998 oz. AGW, 22 mm. **Subject:** 20th Anniversary of Autonomy **Obv. Designer:** L. L. Palhao **Rev:** Statue **Rev. Legend:** AUTONOMIA A RECONSTRUÇÃO NO ATLÂNTICO **Edge:** Reeded

Date	Mintage	F	VF	XF	Unc	BU
1994 Proof	5,000	—	—	—	—	—

FANTASY EURO PATTERNS

INA Series



X# Pn1 EURO CENT

4.7300 g., Copper, 16.8 mm. **Obv:** Shark, shield below **Obv. Legend:** REPUBLICA PORTUGUESA REGIÃO AUTÓNOMA DA MADEIRA **Rev:** Scales at right

Date	Mintage	F	VF	XF	Unc	BU
2005	—	—	—	—	—	1.50

2005 Proof — Value: 2.50



X# Pn2 2 EURO CENT

5.8000 g., Copper, 18.7 mm. **Obv:** Shark, shield below **Obv. Legend:** REPUBLICA PORTUGUESA REGIÃO AUTÓNOMA DA MADEIRA **Rev:** Scales at right

Date	Mintage	F	VF	XF	Unc	BU
2005	—	—	—	—	—	2.00

2005 Proof — Value: 3.00



X# Pn3 5 EURO CENT

7.2500 g., Copper, 20.8 mm. **Obv:** Shark, shield below **Obv. Legend:** REPUBLICA PORTUGUESA REGIÃO AUTÓNOMA DA MADEIRA **Rev:** Scales at right

Date	Mintage	F	VF	XF	Unc	BU
2005	—	—	—	—	—	2.50

2005 Proof — Value: 3.50



X# Pn4 10 EURO CENT

6.0000 g., Goldine, 19.3 mm. **Obv:** Two glasses of wine, stylized sun, shield below **Obv. Legend:** REPUBLICA PORTUGUESA REGIÃO AUTÓNOMA DA MADEIRA **Rev:** Dove above value within wreath of clasped hands

Date	Mintage	F	VF	XF	Unc	BU
2005	—	—	—	—	—	3.00

2005 Proof 2,005 Value: 4.00

**X# Pn5 20 EURO CENT**

7.8400 g., Goldine, 22.1 mm. **Obv:** Two glasses of wine, stylized sun, shield below **Obv. Legend:** REPUBLICA PORTUGUESA REGIAO AUTÓNOMA DE MADEIRA **Rev:** Dove above value within wreath of clasped hands

Date	Mintage	F	VF	XF	Unc	BU
2005 Proof	—	Value: 5.00	—	—	—	—
2005	—	—	—	—	—	3.50

**X# Pn6 50 EURO CENT**

9.5600 g., Goldine, 24.5 mm. **Obv:** Two glasses of wine, stylized sun, shield below **Obv. Legend:** REPUBLICA PORTUGUESA REGIAO AUTÓNOMA DE MADEIRA **Rev:** Dove above value within wreath of clasped hands

Date	Mintage	F	VF	XF	Unc	BU
2005	—	—	—	—	—	4.00
2005 Proof	—	Value: 6.00	—	—	—	—

**X# Pn7 EURO**

8.4500 g., Bi-Metallic Goldline ring, copper-nickel center, 23 mm. **Obv:** Bust of João Gonçalves Zarco facing, shield at right **Obv. Legend:** REPUBLICA PORTUGUESA REGIAO AUTÓNOMA DE MADEIRA **Rev:** Sun above old sailing ship **Edge:** Plain

Date	Mintage	F	VF	XF	Unc	BU
2005 Proof	—	Value: 8.00	—	—	—	—
2005	—	—	—	—	—	6.00

**X# Pn8 2 EURO**

Bi-Metallic Copper-nickel ring, goldline center, 25.8 mm. **Obv:** Bust f João Gonçalves Zarco facing, shield at right **Obv. Legend:** REPUBLICA PORTUGUESA REGIAO AUTÓNOMA DE MADEIRA **Rev:** Sun above old sailing ship **Edge:** Plain

Date	Mintage	F	VF	XF	Unc	BU
2005 Proof	—	Value: 10.00	—	—	—	—
2005	—	—	—	—	—	8.00

FANTASY EURO PATTERNS

INA Series

MINT SETS

X#	Date	Mintage	Identification	Issue Price	Mkt Val
XMS1	2005 (8)	—	X#Pn1-Pn8	—	30.00

PROOF SETS

X#	Date	Mintage	Identification	Issue Price	Mkt Val
XPS1	2005 (9)	—	X-Pn1-Pn9	—	50.00

MALAY PENINSULA

KELANTAN

SULTANATE

Struck at the World Islamic
Mint in Dubai

BULLION COINAGE

**X# 4 DIRHAM**

2.9750 g., 0.9990 Silver 0.0955 oz. ASW, 22 mm. **Obv:** National Arms **Rev:** Arabic script and legend

Date	Mintage	F	VF	XF	Unc	BU
ND	—	—	—	—	—	10.00

**X# 5 2 DIRHAMS**

5.9500 g., 0.9990 Silver 0.1911 oz. ASW, 25 mm. **Obv:** National Arms **Rev:** Arabic script and legend

Date	Mintage	F	VF	XF	Unc	BU
ND	—	—	—	—	—	18.00

**X# 14 5 DIRHAMS**

14.8750 g., 0.9990 Silver 0.4777 oz. ASW, 32 mm. **Subject:** 50th Anniversary of reign **Obv:** Portrait 1/4 right **Rev:** Emblem

Date	Mintage	F	VF	XF	Unc	BU
2008 Proof, rare	—	—	—	—	—	—

X# 6 5 DIRHAMS

14.8750 g., 0.9166 Silver 0.4383 oz. ASW, 32 mm. **Obv:** National Arms **Rev:** Arabic script and legend

Date	Mintage	F	VF	XF	Unc	BU
ND	—	—	—	—	—	45.00

X# 7 10 DIRHAMS

29.7500 g., 0.9990 Silver 0.9555 oz. ASW, 41 mm. **Obv:** National Arms **Rev:** Arabic script and legend

Date	Mintage	F	VF	XF	Unc	BU
ND	—	—	—	—	—	170

X# 8 20 DIRHAMS

59.5000 g., 0.9990 Silver 1.9110 oz. ASW, 50 mm. **Obv:** National Arms **Rev:** Arabic script and legend

Date	Mintage	F	VF	XF	Unc	BU
ND	—	—	—	—	—	170

X# 1 1/4 DINAR

1.0500 g., 0.9166 Gold 0.0309 oz. AGW, 21 mm. **Obv:** National Arms **Rev:** Arabic script and legend

Date	Mintage	F	VF	XF	Unc	BU
AH1427	—	—	—	—	—	65.00

X# 9 1/4 DINAR

2.1250 g., 0.9166 Gold 0.0626 oz. AGW, 16 mm. **Obv:** National Arms **Rev:** Arabic script and legend

Date	Mintage	F	VF	XF	Unc	BU
ND	—	—	—	—	—	125

X# 2 1/2 DINAR

2.1200 g., 0.9166 Gold 0.0625 oz. AGW, 20 mm. **Obv:** National Arms **Rev:** Arabic script and legend

Date	Mintage	F	VF	XF	Unc	BU
AH1427	—	—	—	—	—	125

X# 3 DINAR

4.2500 g., 0.9166 Gold 0.1252 oz. AGW, 23 mm. **Obv:** National Arms **Rev:** Arabic script and legend

Date	Mintage	F	VF	XF	Unc	BU
AH1427	—	—	—	—	—	250

X# 10 DINAR

4.2500 g., 0.9166 Gold 0.1252 oz. AGW, 21 mm. **Obv:** National Arms **Rev:** Arabic script and legend

Date	Mintage	F	VF	XF	Unc	BU
ND	—	—	—	—	—	250

X# 11 2 DINARS

8.5000 g., 0.9166 Gold 0.2505 oz. AGW, 22 mm. **Obv:** National Arms **Rev:** Arabic script and legend

Date	Mintage	F	VF	XF	Unc	BU
ND	—	—	—	—	—	500

X# 12 5 DINARS

21.2500 g., 0.9166 Gold 0.6262 oz. AGW, 25 mm. **Obv:** National Arms **Rev:** Arabic script and legend

Date	Mintage	F	VF	XF	Unc	BU
ND	—	—	—	—	—	1,250

X# 13 8 DINARS

34.0000 g., 0.9166 Gold 1.0019 oz. AGW, 32 mm. **Obv:** National Arms **Rev:** Arabic script and legend

Date	Mintage	F	VF	XF	Unc	BU
ND	—	—	—	—	—	1,950

MEDALLIC BULLION COINAGE

X# M1 DIRHAM

2.9750 g., 0.9990 Silver 0.0955 oz. ASW, 22 mm. **Obv:** Grand Mosque in Mecca **Rev:** Arabic inscription and legend

Date	Mintage	F	VF	XF	Unc	BU
ND	—	—	—	—	—	10.00

X# M3 10 DIRHAMS

29.7500 g., 0.9990 Silver 0.9555 oz. ASW, 41 mm. **Obv:** Grand Mosque in Mecca **Rev:** Arabic inscription and legend

Date	Mintage	F	VF	XF	Unc	BU
ND	—	—	—	—	—	85.00

X# M4 DINAR

4.2500 g., 0.9166 Gold 0.1252 oz. AGW, 21 mm. **Obv:** Mosque in Madina **Rev:** Arabic inscription and legned

Date	Mintage	F	VF	XF	Unc	BU
ND	—	—	—	—	—	250

X# M5 2 DINARS

8.5000 g., 0.9166 Gold 0.2505 oz. AGW, 22 mm. **Obv:** Mosque in Madina **Rev:** Arabic inscription and legned

Date	Mintage	F	VF	XF	Unc	BU
ND	—	—	—	—	—	500

X# M2 5 DINARS

14.8750 g., 0.9990 Silver 0.4777 oz. ASW, 32 mm. **Obv:** Grand Mosque in Mecca **Rev:** Arabic inscription and legned

Date	Mintage	F	VF	XF	Unc	BU
ND	—	—	—	—	—	45.00

X# M6 8 DINARS

34.0000 g., 0.9166 Gold 1.0019 oz. AGW, 32 mm. **Obv:** Mosque in Madina **Rev:** Arabic inscription and legned

Date	Mintage	F	VF	XF	Unc	BU
ND	—	—	—	—	—	1,950

MALDIVIVE ISLANDS**2ND REPUBLIC****MEDALLIC COINAGE****X# MA1 25 RUFYAA**

Copper-Nickel **Subject:** International Games - soccer **Obv:** National emblem - crescent moon, star and palm tree flanked by 2 flags. **Rev:** 2 Soccer players **Note:** Prev. KM#M1.

Date	Mintage	F	VF	XF	Unc	BU
AH1405 (1984) Proof	—	—	—	—	—	Value: 15.00

**X# MA2 25 RUFYAA**

Copper-Nickel, Swimmer mm. **Subject:** International Games - swimming **Obv:** National emblem - crescent moon, star and palm tree flanked by 2 flags. **Note:** Prev. KM#M2.

Date	Mintage	F	VF	XF	Unc	BU
AH1405 (1984) Proof	—	—	—	—	—	Value: 20.00

ICB Ltd. Issues**X# 1 250 RUFYAA**

24.0000 g., 0.9250 Silver 0.7137 oz. ASW, 38 mm. **Obv:** Arms **Rev:** Early sailing ship, island in background at left, tropical fish in color below **Rev. Legend:** BEAUTIFUL MALDIVES **Edge:** Reeded

Date	Mintage	F	VF	XF	Unc	BU
1996 Proof	10	—	—	—	—	Value: 150

X# 1a.1 250 RUFYAA

23.0000 g., Brass, 38 mm. **Obv:** Arms **Rev:** Early sailing ship, island in background at left, tropical fish in color below **Rev. Legend:** BEAUTIFUL MALDIVES **Edge:** Reeded

Date	Mintage	F	VF	XF	Unc	BU
1996 Proof	100	—	—	—	—	Value: 45.00

X# 1a.2 250 RUFYAA

23.0000 g., Brass, 38 mm. **Obv:** Arms **Rev:** Early sailing ship, island in background at left, tropical fish in color below **Rev. Legend:** BEAUTIFUL MALDIVES **Edge:** Plain

Date	Mintage	F	VF	XF	Unc	BU
1996 Proof	100	—	—	—	—	Value: 45.00

X# 1b.1 250 RUFYAA

20.0000 g., Gilt Alloy, 38 mm. **Obv:** Arms **Rev:** Early sailing ship, island in background at left, tropical fish in color below **Rev. Legend:** BEAUTIFUL MALDIVES **Edge:** Reeded

Date	Mintage	F	VF	XF	Unc	BU
1996 Proof	100	—	—	—	—	Value: 45.00

X# 1b.2 250 RUFYAA

20.0000 g., Gilt Alloy, 38 mm. **Obv:** Arms **Rev:** Early sailing ship, island in background at left, tropical fish in color below **Rev. Legend:** BEAUTIFUL MALDIVES **Edge:** Plain

Date	Mintage	F	VF	XF	Unc	BU
1996 Proof	100	—	—	—	—	Value: 45.00

X# 1c.1 250 RUFYAA

23.0000 g., Tri-Metallic Silvered and gilt Brass, 38 mm. **Obv:** Arms **Rev:** Early sailing ship, island in background at left, tropical fish in color below **Rev. Legend:** BEAUTIFUL MALDIVES **Edge:** Reeded

Date	Mintage	F	VF	XF	Unc	BU
1996 Proof	100	—	—	—	—	Value: 70.00

X# 1c.2 250 RUFYAA

23.0000 g., Tri-Metallic Silvered and gilt Brass, 38 mm. **Obv:** Arms **Rev:** Early sailing ship, island in background at left, tropical fish in color below **Edge:** Plain

Date	Mintage	F	VF	XF	Unc	BU
1996 Proof	100	—	—	—	—	Value: 70.00

X# 1d.1 250 RUFYAA

6.0000 g., Aluminum, 38 mm. **Obv:** Arms **Rev:** Early sailing ship, island in background at left, tropical fish in color below **Rev. Legend:** BEAUTIFUL MALDIVES **Edge:** Reeded

Date	Mintage	F	VF	XF	Unc	BU
1996 Proof	100	—	—	—	—	Value: 45.00

X# 1d.2 250 RUFYAA

6.0000 g., Aluminum, 38 mm. **Obv:** Arms **Rev:** Early sailing ship, island in background at left, tropical fish in color below **Rev. Legend:** BEAUTIFUL MALDIVES **Edge:** Plain

Date	Mintage	F	VF	XF	Unc	BU
1996 Proof	100	—	—	—	—	Value: 45.00

X# 1e.1 250 RUFYAA

23.0000 g., Copper, 38 mm. **Obv:** Arms **Rev:** Early sailing ship, island in background at left, tropical fish in color below **Rev. Legend:** BEAUTIFUL MALDIVES **Edge:** Reeded

Date	Mintage	F	VF	XF	Unc	BU
1996 Proof	100	—	—	—	—	Value: 45.00

X# 1e.2 250 RUFYAA

23.0000 g., Copper, 38 mm. **Obv:** Arms **Rev:** Early sailing ship, island in background at left, tropical fish in color below **Rev. Legend:** BEAUTIFUL MALDIVES **Edge:** Plain

Date	Mintage	F	VF	XF	Unc	BU
1996 Proof	100	—	—	—	—	Value: 45.00

X# 1f.1 250 RUFYAA

20.0000 g., Copper-Nickel, 38 mm. **Obv:** Arms **Rev:** Early sailing ship, island in background at left, tropical fish in color below **Rev. Legend:** BEAUTIFUL MALDIVES **Edge:** Reeded

Date	Mintage	F	VF	XF	Unc	BU
1996 Proof	100	—	—	—	—	Value: 45.00

X# 1f.2 250 RUFYAA

20.0000 g., Copper-Nickel, 38 mm. **Obv:** Arms **Rev:** Early sailing ship, island in background at left, tropical fish in color below **Rev. Legend:** BEAUTIFUL MALDIVES **Edge:** Plain

Date	Mintage	F	VF	XF	Unc	BU
1996 Proof	100	—	—	—	—	Value: 45.00

**X# 2.1 250 RUFYAA**

24.0000 g., 0.9250 Silver 0.7137 oz. ASW, 38 mm. **Obv:** Arms **Rev:** Early sailing ship, island in background at left, tropical fish below **Rev. Legend:** BEAUTIFUL MALDIVES **Edge:** Reeded

Date	Mintage	F	VF	XF	Unc	BU
1996 Proof	100	—	—	—	—	Value: 70.00

X# 2.2 250 RUFYAA

24.0000 g., 0.9250 Silver 0.7137 oz. ASW, 38 mm. **Obv:** Arms **Rev:** Early sailing ship, island in background at left, tropical fish below **Rev. Legend:** BEAUTIFUL MALDIVES **Edge:** Plain

Date	Mintage	F	VF	XF	Unc	BU
1996 Proof	100	—	—	—	—	Value: 70.00

X# 2a.1 250 RUFYAA

23.0000 g., Brass, 38 mm. **Obv:** Arms **Rev:** Early sailing ship, island in background at left, tropical fish below **Rev. Legend:** BEAUTIFUL MALDIVES **Edge:** Reeded

Date	Mintage	F	VF	XF	Unc	BU
1996 Proof	100	—	—	—	—	Value: 45.00

X# 2a.2 250 RUFUYAA

23.0000 g., Brass, 38 mm. **Obv:** Arms **Rev:** Early sailing ship, island in background at left, tropical fish below **Rev. Legend:** BEAUTIFUL MALDIVES **Edge:** Plain

Date	Mintage	F	VF	XF	Unc	BU
1996 Proof	100					Value: 45.00

X# 2b.1 250 RUFUYAA

20.0000 g., Gilt Alloy, 38 mm. **Obv:** Arms **Rev:** Early sailing ship, island in background at left, tropical fish below **Rev. Legend:** BEAUTIFUL MALDIVES **Edge:** Reeded

Date	Mintage	F	VF	XF	Unc	BU
1996 Proof	100					Value: 45.00

X# 2b.2 250 RUFUYAA

20.0000 g., Gilt Alloy, 38 mm. **Obv:** Arms **Rev:** Early sailing ship, island in background at left, tropical fish below **Rev. Legend:** BEAUTIFUL MALDIVES **Edge:** Plain

Date	Mintage	F	VF	XF	Unc	BU
1996 Proof	100					Value: 45.00

X# 2c.1 250 RUFUYAA

23.0000 g., Tri-Metallic Silvered and gilt Brass, 38 mm. **Obv:** Arms **Rev:** Early sailing ship, island in background at left, tropical fish below **Rev. Legend:** BEAUTIFUL MALDIVES **Edge:** Reeded

Date	Mintage	F	VF	XF	Unc	BU
1996 Proof	100					Value: 70.00

X# 2c.2 250 RUFUYAA

Tri-Metallic Silvered and gilt Brass, 38 mm. **Obv:** Arms **Rev:** Early sailing ship, island in background at left, tropical fish below **Rev. Legend:** BEAUTIFUL MALDIVES **Edge:** Plain

Date	Mintage	F	VF	XF	Unc	BU
1996 Proof	100					Value: 70.00

X# 2d.1 250 RUFUYAA

6.0000 g., Aluminum, 38 mm. **Obv:** Arms **Rev:** Early sailing ship, island in background at left, tropical fish below **Rev. Legend:** BEAUTIFUL MALDIVES **Edge:** Reeded

Date	Mintage	F	VF	XF	Unc	BU
1996 Proof	100					Value: 45.00

X# 2d.2 250 RUFUYAA

6.0000 g., Aluminum, 38 mm. **Obv:** Arms **Rev:** Early sailing ship, island in background at left, tropical fish below **Rev. Legend:** BEAUTIFUL MALDIVES **Edge:** Plain

Date	Mintage	F	VF	XF	Unc	BU
1996 Proof	100					Value: 45.00

X# 2e.1 250 RUFUYAA

23.0000 g., Copper, 38 mm. **Obv:** Arms **Rev:** Early sailing ship, island in background at left, tropical fish below **Rev. Legend:** BEAUTIFUL MALDIVES **Edge:** Reeded

Date	Mintage	F	VF	XF	Unc	BU
1996 Proof	100					Value: 45.00

X# 2e.2 250 RUFUYAA

23.0000 g., Copper, 38 mm. **Obv:** Arms **Rev:** Early sailing ship, island in background at left, tropical fish below **Rev. Legend:** BEAUTIFUL MALDIVES **Edge:** Plain

Date	Mintage	F	VF	XF	Unc	BU
1996 Proof	100					Value: 45.00

X# 2f.1 250 RUFUYAA

20.0000 g., Copper-Nickel, 38 mm. **Obv:** Arms **Rev:** Early sailing ship, island in background at left, tropical fish below **Rev. Legend:** BEAUTIFUL MALDIVES **Edge:** Reeded

Date	Mintage	F	VF	XF	Unc	BU
1996 Proof	100					Value: 45.00

X# 2f.2 250 RUFUYAA

20.0000 g., Copper-Nickel, 38 mm. **Obv:** Arms **Rev:** Early sailing ship, island in background at left, tropical fish below **Rev. Legend:** BEAUTIFUL MALDIVES **Edge:** Plain

Date	Mintage	F	VF	XF	Unc	BU
1996 Proof	100					Value: 45.00

PIEFORTS

X#	Date	Mintage	Identification	Mkt Val
P1	1996	—	250 Rufiyaa. 0.9250 Silver. 48.0000 g. X1.	200
P2	1996	—	250 Rufiyaa. 0.9250 Silver. 48.0000 g. X2.	150

MALI

REPUBLIC

STANDARD COINAGE



X# 17 1500 CFA FRANCS-1 AFRICA

7.3000 g., Nickel Plated Steel, 25.9 mm. **Obv:** Gazelle and tree **Rev:** Elephant head on map **Edge:** Plain **Note:** Prev. KM # 17.

Date	Mintage	F	VF	XF	Unc	BU
2003	1,200	—	—	—	25.00	—

X# 17a 1500 CFA FRANCS-1 AFRICA

0.9990 Silver, 25.9 mm. **Obv:** Gazelle and tree **Rev:** Elephant head within map **Edge:** Plain **Note:** Prev. KM # 17a.

Date	Mintage	F	VF	XF	Unc	BU
2003	5	—	—	—	120	—

**UNOFFICIAL
ESSAI COINAGE**

X#	Date	Mintage	Identification	Mkt Val
----	------	---------	----------------	---------



E5	2007	850	2500 Francs. 0.9990 Silver. 7.7750 g. 27.3 mm. Arms, ESSAI above, date below. Frederick Douglas, 3/4 right. Reeded edge.	25.00
----	------	-----	--	-------

ESSAIS

**Standard metals unless
otherwise noted**

Some essais have surnames stamped (from die) on them. Purpose is unknown.

X#	Date	Mintage	Identification	Mkt Val
E6	2007	85	25000 Francs. Gold. 7.7750 g. 27 mm. Lion resting.	450

MALTA

REPUBLIC

**FANTASY
EURO PATTERNS**

2003 Issue

X# Pn10 EURO CENT

Copper Plated Steel **Obv. Legend:** MALTA **Edge:** Plain

Date	Mintage	F	VF	XF	Unc	BU
2003	—	—	—	—	—	1.00

X# Pn11 2 EURO CENT

Copper Plated Steel **Obv. Legend:** MALTA **Edge:** Plain

Date	Mintage	F	VF	XF	Unc	BU
2003	—	—	—	—	—	1.50

X# Pn12 5 EURO CENT

Copper Plated Steel **Obv. Legend:** MALTA

Date	Mintage	F	VF	XF	Unc	BU
2003	—	—	—	—	—	2.00

X# Pn13 10 EURO CENT

Goldine **Obv. Legend:** MALTA

Date	Mintage	F	VF	XF	Unc	BU
2003	—	—	—	—	—	2.50

X# Pn14 20 EURO CENT

Goldine **Obv. Legend:** MALTA

Date	Mintage	F	VF	XF	Unc	BU
2003	—	—	—	—	—	3.00

X# Pn15 50 EURO CENT

Goldine **Obv. Legend:** MALTA

Date	Mintage	F	VF	XF	Unc	BU
2003	—	—	—	—	—	3.50

X# Pn16 EURO

Bi-Metallic **Obv:** Armored bust of Jean Parisot de la Valette facing 3/4 left **Obv. Legend:** MALTA **Rev:** Allegorical woman seated right, large value, EEC star design

Date	Mintage	F	VF	XF	Unc	BU
2003	—	—	—	—	—	5.50

X# Pn17 2 EURO

Bi-Metallic **Obv:** Armored bust of Jean Parisot de la Valette facing 3/4 left **Obv. Legend:** MALTA **Rev:** Allegorical woman seated right, large value, EEC star design

Date	Mintage	F	VF	XF	Unc	BU
2003	—	—	—	—	—	7.50

INA Issues



X# Pn1 EURO CENT

Copper Plated Steel, 16.8 mm. **Obv:** George Cross **Rev:** Scale at right **Edge:** Plain

Date	Mintage	F	VF	XF	Unc	BU
2004	17,500	—	—	—	—	1.50
2004 Proof	3,500					Value: 2.50

X# Pn1a EURO CENT

Silver, 16.8 mm. **Obv:** George Cross **Rev:** Scale at right **Edge:** Plain

Date	Mintage	F	VF	XF	Unc	BU
2004 Proof	150					Value: 7.00

X# Pn2 2 EURO CENT

Copper Plated Steel, 18.5 mm. **Obv:** George Cross **Rev:** Scale at right **Edge:** Plain

Date	Mintage	F	VF	XF	Unc	BU
2004	17,500	—	—	—	—	2.00
2004 Proof	3,500					Value: 3.00

X# Pn2a 2 EURO CENT

Silver, 18.5 mm. **Obv:** George Cross **Rev:** Scale at right **Edge:** Plain

Date	Mintage	F	VF	XF	Unc	BU
2004 Proof	150					Value: 8.00

**X# Pn3 5 EURO CENT**

Copper Plated Steel, 20.7 mm. **Obv:** George Cross
Rev: Scale at right **Edge:** Plain

Date	Mintage	F	VF	XF	Unc	BU
2004 Proof	3,500	Value: 3.50				
2004	17,500					2.50

X# Pn3a 5 EURO CENT

Silver, 20.7 mm. **Obv:** George Cross **Rev:** Scale at right **Edge:** Plain

Date	Mintage	F	VF	XF	Unc	BU
2004 Proof	150	Value: 10.00				

**X# Pn4 10 EURO CENT**

Goldline, 19.3 mm. **Obv:** Tal-Imdina Gate **Rev:** Dove, value in wreath of hands **Edge:** Plain

Date	Mintage	F	VF	XF	Unc	BU
2004 Proof	3,500	Value: 4.00				
2004	17,500					3.00

X# Pn4a 10 EURO CENT

Silver, 19.3 mm. **Obv:** Tal-Imdina Gate **Rev:** Dove, value in wreath of hands **Edge:** Plain

Date	Mintage	F	VF	XF	Unc	BU
2004 Proof	150	Value: 12.00				

**X# Pn5 20 EURO CENT**

Goldline, 22 mm. **Obv:** Tal-Imdina Gate **Rev:** Dove, value in wreath of hands **Edge:** Plain

Date	Mintage	F	VF	XF	Unc	BU
2004 Proof	3,500	Value: 5.00				
2004	17,500					3.50

X# Pn5a 20 EURO CENT

Silver, 22 mm. **Obv:** Tal-Imdina Gate **Rev:** Dove, value in wreath of hands **Edge:** Plain

Date	Mintage	F	VF	XF	Unc	BU
2004 Proof	150	Value: 14.00				

**X# Pn6 50 EURO CENT**

Goldline, 24.3 mm. **Obv:** Tal-Imdina Gate **Rev:** Dove, value in wreath of hands **Edge:** Plain

Date	Mintage	F	VF	XF	Unc	BU
2004	17,500					4.00
2004 Proof	3,500	Value: 6.00				

X# Pn6a 50 EURO CENT

Silver, 24.3 mm. **Obv:** Tal-Imdina Gate **Rev:** Dove, value in wreath of hands **Edge:** Plain

Date	Mintage	F	VF	XF	Unc	BU
2004 Proof	150	Value: 18.00				

**X# Pn7 EURO**

Bi-Metallic, 22.8 mm. **Obv:** Great Siege Monument
Rev: Sailing ship near Valetta **Edge:** Plain

Date	Mintage	F	VF	XF	Unc	BU
2004	17,500					6.00
2004 Proof	3,500	Value: 8.00				

X# Pn7a EURO

Bi-Metallic Brass center in Silver ring, 22.8 mm. **Obv:** Great Siege Monument **Rev:** Sailing ship near Valetta **Edge:** Plain

Date	Mintage	F	VF	XF	Unc	BU
2004 Proof	150	Value: 22.50				

**X# Pn8 2 EURO**

Bi-Metallic, 25.7 mm. **Obv:** Great Siege Monument
Rev: Sailing ship near Valetta **Edge:** Plain

Date	Mintage	F	VF	XF	Unc	BU
2004 Proof	3,500	Value: 10.00				
2004	17,500					8.00

X# Pn8a 2 EURO

Bi-Metallic Brass center in Silver ring, 25.7 mm. **Obv:** Great Siege Monument **Rev:** Sailing ship near Valetta **Edge:** Plain

Date	Mintage	F	VF	XF	Unc	BU
2004 Proof	150	Value: 28.50				

X# Pn9 5 EURO

25.8000 g., Goldline, 36 mm. **Obv:** Great Siege Monument **Rev:** Dolphin leaping, islands behind **Edge:** Plain

Date	Mintage	F	VF	XF	Unc	BU
2004 Proof	3,500	Value: 15.00				

X# Pn9a 5 EURO

Silver, 36 mm. **Obv:** Great Siege Monument **Rev:** Dolphin leaping, islands behind **Edge:** Plain

Date	Mintage	F	VF	XF	Unc	BU
2004 Proof	150	Value: 45.00				

ND Issue**X# Pn18 EURO CENT**

Copper Plated Steel **Obv. Legend:** MALTA

Date	Mintage	F	VF	XF	Unc	BU
ND(2004)	—	—	—	—	—	1.00

X# Pn19 2 EURO CENT

Copper Plated Steel **Obv. Legend:** MALTA

Date	Mintage	F	VF	XF	Unc	BU
ND(2004)	—	—	—	—	—	1.50

X# Pn20 5 EURO CENT

Copper Plated Steel **Obv. Legend:** MALTA

Date	Mintage	F	VF	XF	Unc	BU
ND(2004)	—	—	—	—	—	2.00

X# Pn21 10 EURO CENT

Goldline **Obv. Legend:** MALTA

Date	Mintage	F	VF	XF	Unc	BU
ND(2004)	—	—	—	—	—	2.50

X# Pn22 20 EURO CENT

Goldline **Obv. Legend:** MALTA

Date	Mintage	F	VF	XF	Unc	BU
ND(2004)	—	—	—	—	—	3.00

X# Pn23 50 EURO CENT

Goldline **Obv. Legend:** MALTA

Date	Mintage	F	VF	XF	Unc	BU
(2004)	—	—	—	—	—	3.50

X# Pn24 EURO

Bi-Metallic **Obv:** Jane de la Vallette bust robed right
Rev: Medieval sailing ship, large value, EEC star design

Date	Mintage	F	VF	XF	Unc	BU
ND(2004)	—	—	—	—	—	5.50

X# Pn25 2 EURO

Bi-Metallic **Obv:** Jean de la Vallette bust robed right
Obv. Legend: MALTA **Rev:** Medieval sailing ship, large value, EEC star design

Date	Mintage	F	VF	XF	Unc	BU
ND(2004)	—	—	—	—	—	7.50

PIEFORTS

X#	Date	Mintage	Identification	Issue Price	Mkt Val
P1	2004	150	5 Euro. Silver. X#Pn9a.	—	90.00

MINT SETS

X#	Date	Mintage	Identification	Issue Price	Mkt Val
XMS1	2003 (8)	—	X#Pn10-Pn17	—	27.50
XMS2	2004 (8)	17,500	X#Pn1-Pn8	—	30.00
XMS3	ND(2004)	—	X#Pn18-Pn25 (8)	—	27.50

PROOF SETS

X#	Date	Mintage	Identification	Issue Price	Mkt Val
XPS1	2004 (9)	3,500	X#Pn1-Pn9	—	58.00
XPS2	2004 (9)	150	X#Pn1a-Pn9a	—	165

MALTA, ORDER OF**SOVEREIGN ORDER****MEDALLIC COINAGE****X# 17 10 GRANI**

Bronze **Ruler:** Angelo de Mojana di Cologna **Obv:** Crowned Maltese cross **Rev:** Maltese cross above clasped hands **Note:** Prev. KM#M17.

Date	Mintage	F	VF	XF	Unc	BU
1967 Proof	10,000	Value: 15.00				

**X# 29 10 GRANI**

Bronze **Ruler:** Angelo de Mojana di Cologna **Obv:** Crowned Maltese cross **Rev:** Maltese cross above clasped hands **Note:** Prev. KM#M29.

Date	Mintage	F	VF	XF	Unc	BU
1969 Proof	3,000	Value: 25.00				



X# 35 10 GRANI

Bronze **Ruler:** Angelo de Mojana di Cologna **Obv:** Crown above two shields **Rev:** Maltese cross above clasped hands **Note:** Prev. KM#35.

Date	Mintage	F	VF	XF	Unc	BU
1970 Proof	3,000					



X# 40 10 GRANI

Bronze **Ruler:** Angelo de Mojana di Cologna **Obv:** Crowned ornate arms **Obv. Legend:** F. ANGELVS DE MOJANA • M • M • H • H **Rev:** Maltese cross above clasped hands **Note:** Prev. KM#M40.

Date	Mintage	F	VF	XF	Unc	BU
1971 Proof	3,000					



X# 46 10 GRANI

Bronze, 30 mm. **Ruler:** Angelo de Mojana di Cologna **Subject:** 400th Anniversary - Sea Battle of Lepanto, 1571 **Obv:** Bust right **Rev:** Naval battle scene **Note:** Prev. KM#M46.

Date	Mintage	F	VF	XF	Unc	BU
1971 Proof	5,000					



X# 48 10 GRANI

Bronze, 29.50 mm. **Ruler:** Angelo de Mojana di Cologna **Obv:** Fr. Angelvs de Mojana bust facing left **Rev:** Maltese cross above clasped hands **Rev. Legend:** • SOVRANO • MILITARE • ORDINE • DI • MALTA **Note:** Prev. KM#M48.

Date	Mintage	F	VF	XF	Unc	BU
1972 Proof	3,000					
1973 Proof	3,000					



X# 56 10 GRANI

Bronze **Ruler:** Angelo de Mojana di Cologna **Obv:** Bust left **Rev:** Head of St. John **Note:** Prev. KM#M56.

Date	Mintage	F	VF	XF	Unc	BU
1974 Proof	3,000					
1975 Proof	3,000					
1976 Proof	3,000					
1977 Proof	3,000					



X# 70 10 GRANI

Bronze, 30 mm. **Ruler:** Angelo de Mojana di Cologna **Obv:** Bust left **Rev:** Medieval galley **Note:** Prev. KM#M70.

Date	Mintage	F	VF	XF	Unc	BU
1978 Proof	3,000					



X# 74 10 GRANI

Bronze **Ruler:** Angelo de Mojana di Cologna **Obv:** Bust right **Rev:** War galley **Note:** Prev. KM#M74.

Date	Mintage	F	VF	XF	Unc	BU
1979 Proof	3,000					



X# 80 10 GRANI

Bronze **Ruler:** Angelo de Mojana di Cologna **Obv:** Bust right **Rev:** Maltese cross **Rev. Legend:** IN • HOC • SIGNO • MILITAMVS **Note:** Prev. KM#M80.

Date	Mintage	F	VF	XF	Unc	BU
1980 Proof	3,000					



X# 85 10 GRANI

Bronze **Ruler:** Angelo de Mojana di Cologna **Series:** International Year of Disabled Persons **Obv:** Bust left **Note:** Prev. KM#M85.

Date	Mintage	F	VF	XF	Unc	BU
1981 Proof	3,000					



X# 90 10 GRANI

Bronze **Ruler:** Angelo de Mojana di Cologna **Subject:** 20th Anniversary of Fr. A. de Mojana **Obv:** Bust left **Rev:** Crowned ornate arms **Rev. Legend:** * VICESIMO • AB • EIVS • ELECTIONE • FELICITER • REDEVNTE * **Note:** Prev. KM#M90.

Date	Mintage	F	VF	XF	Unc	BU
ND(1982) Proof	2,000					

X# 96 10 GRANI

Bronze **Ruler:** Angelo de Mojana di Cologna **Obv:** Bust left **Rev:** Large Maltese cross **Rev. Legend:** IN • HOC • SIGNO • MILITAMVS **Note:** Prev. KM#M96.

Date	Mintage	F	VF	XF	Unc	BU
1983 Proof	2,000					



X# 102 10 GRANI

Bronze **Ruler:** Angelo de Mojana di Cologna **Subject:** Piranesi **Obv:** Bust left **Rev:** Ancient male figure **Note:** Prev. KM#M102.

Date	Mintage	F	VF	XF	Unc	BU
1984 Proof	2,000					



X# 108 10 GRANI

Bronze **Ruler:** Angelo de Mojana di Cologna **Obv:** Bust left **Rev:** Large Maltese cross **Rev. Legend:** IN • HOC • SIGNO • MILITAMVS **Note:** Prev. KM#M108.

Date	Mintage	F	VF	XF	Unc	BU
1985 Proof	2,000					

**X# 113 10 GRANI**

Bronze, 30 mm. **Ruler:** Angelo de Mojana di Cologna
Obv: Bust left **Rev:** Grotto of Apparitions at Lourdes
Note: Prev. KM#M113.

Date	Mintage	F	VF	XF	Unc	BU
1986 Proof	2,000	Value: 28.50				

X# 118 10 GRANI

Bronze **Ruler:** Angelo de Mojana di Cologna **Subject:** 25th Anniversary of Fr. A. de Mojana **Obv:** Bust left **Rev:** Crowned ornate arms **Note:** Prev. KM#M118.

Date	Mintage	F	VF	XF	Unc	BU
1987 Proof	2,000	Value: 28.50				

**X# 124 10 GRANI**

Bronze, 30 mm. **Ruler:** Angelo de Mojana di Cologna
Obv: Bust left **Rev:** Medieval galley **Note:** Prev. KM#M124.

Date	Mintage	F	VF	XF	Unc	BU
1988 Proof	2,000	Value: 28.50				

**X# 130 10 GRANI**

Bronze, 30 mm. **Ruler:** Giancarlo Pallavicini **Subject:** Interregnum **Obv:** Maltese cross **Obv. Legend:** SVB • HOC • SIGNO • MILITAMVS **Rev:** St. John the Baptist holding banner, Paschal Lamb at his feet **Rev. Legend:** NON SURREXIT MAIOR **Note:** Prev. KM#M130.

Date	Mintage	F	VF	XF	Unc	BU
1988 Proof	2,000	Value: 28.50				

**X# 136 10 GRANI**

Bronze, 30 mm. **Ruler:** Andreas Bertie **Obv:** Fr. Andreas Bertie bust left **Rev:** Crowned and mantled arms **Rev. Legend:** VIRTVS ARIETE FORTIOR **Note:** Prev. KM#M136.

Date	Mintage	F	VF	XF	Unc	BU
1988 Proof	Inc. above	Value: 28.50				

**X# 142 10 GRANI**

Bronze, 30 mm. **Ruler:** Andreas Bertie **Obv:** Bust left **Rev:** Fra. Gerardo welcoming a beggar **Note:** Prev. KM#M142.

Date	Mintage	F	VF	XF	Unc	BU
1989 Proof	2,000	Value: 28.50				

X# 148 10 GRANI

Bronze, 30 mm. **Ruler:** Andreas Bertie **Obv:** Bust left **Rev:** St. John the Baptist seated 3/4 left **Rev. Legend:** SAN IOANNES BAPTISTA **Note:** Prev. KM#M148.

Date	Mintage	F	VF	XF	Unc	BU
1990 Proof	2,000	Value: 28.50				

X# 153 10 GRANI

Bronze, 30 mm. **Ruler:** Andreas Bertie **Obv:** Bust left **Rev:** St. John the Baptist, kneeling left, praying **Note:** Prev. KM#M153.

Date	Mintage	F	VF	XF	Unc	BU
1991 Proof	2,000	Value: 28.50				

X# 158 10 GRANI

Bronze **Ruler:** Andreas Bertie **Note:** Prev. KM#M158.

Date	Mintage	F	VF	XF	Unc	BU
1992 Proof	2,000	Value: 28.50				

X# 164 10 GRANI

Bronze **Ruler:** Andreas Bertie **Note:** Prev. KM#M164.

Date	Mintage	F	VF	XF	Unc	BU
1993 Proof	2,000	Value: 28.50				

X# 170 10 GRANI

Bronze, 30 mm. **Ruler:** Andreas Bertie **Obv:** Bust left **Rev:** Head of St. John the Baptist **Rev. Legend:** S. JOAN BAPT ORA PRO NOBIS **Note:** Prev. KM#M170.

Date	Mintage	F	VF	XF	Unc	BU
1994 Proof	2,000	Value: 28.50				

X# 176 10 GRANI

Bronze **Ruler:** Andreas Bertie **Note:** Prev. KM#M176.

Date	Mintage	F	VF	XF	Unc	BU
1995 Proof	2,000	Value: 28.50				

X# 181 10 GRANI

8.0000 g., Bronze, 30 mm. **Ruler:** Andreas Bertie **Obv:** Bust left **Rev:** Allegorical scene "assisting a beggar"

Date	Mintage	F	VF	XF	Unc	BU
1996 Proof	—	Value: 28.50				

X# 186 10 GRANI

8.0000 g., Bronze, 30 mm. **Ruler:** Andreas Bertie **Obv:** Bust left **Rev:** Dome of St. Peter's Basilica in ornate frame **Rev. Legend:** SCTA MARIA AVENTINENSIS

Date	Mintage	F	VF	XF	Unc	BU
1997 Proof	—	Value: 28.50				

X# 191 10 GRANI

8.0000 g., Bronze, 30 mm. **Ruler:** Andreas Bertie **Obv:** Bust left **Rev:** Crowned and mantled arms **Rev. Legend:** ELECTIONIS DECENNIUM SUAE IN DOMINO CELEBRANS

Date	Mintage	F	VF	XF	Unc	BU
1998 Proof	1,000	Value: 28.50				

X# 197 10 GRANI

8.0000 g., Bronze, 30 mm. **Ruler:** Andreas Bertie **Subject:** 900th Anniversary of Founding of the Order **Obv:** Bust left **Rev. Legend:** NOVE SECOLI DI VITA DEL SOVRANO MILITARE ORDINE DI MALTA **Edge:** Reeded

Date	Mintage	F	VF	XF	Unc	BU
1999 Proof	1,000	Value: 28.50				

X# 203 10 GRANI

8.0000 g., Bronze, 30 mm. **Ruler:** Andreas Bertie **Obv:** Bust left **Rev:** Allegorical scene - helping a beggar

Date	Mintage	F	VF	XF	Unc	BU
2000 Proof	1,000	Value: 28.50				

X# 210 10 GRANI

8.0000 g., Bronze, 30 mm. **Ruler:** Andreas Bertie **Subject:** Christmas 2001 **Obv:** Bust left **Rev:** Madonna with child, Saint Joseph **Rev. Legend:** NATIVITAS DOMINI NOSTRI IESU CHRISTI

Date	Mintage	F	VF	XF	Unc	BU
2001 Proof	1,000	Value: 28.50				

X# 215 10 GRANI

8.0000 g., Bronze, 30 mm. **Ruler:** Andreas Bertie **Subject:** Christmas 2002 **Obv:** Bust left **Rev:** Madonna with child **Rev. Legend:** NATIVITAS DOMINI NOSTRI IESU CHRISTI

Date	Mintage	F	VF	XF	Unc	BU
2002 Proof	1,000	Value: 28.50				

X# 218 10 GRANI

8.0000 g., Bronze, 30 mm. **Ruler:** Andreas Bertie **Subject:** Christmas 2003 **Obv:** Bust left **Rev:** Madonna with child **Rev. Legend:** NATIVITAS DOMINI NOSTRI IESU CHRISTI

Date	Mintage	F	VF	XF	Unc	BU
2003 Proof	1,000	Value: 28.50				

X# 221 10 GRANI

8.0000 g., Bronze, 30 mm. **Ruler:** Andreas Bertie **Obv:** Bust left **Rev:** Ornate Madonna with child **Rev. Legend:** NATIVITAS DOMINI NOSTRI IESU CHRISTI **Edge:** Reeded

Date	Mintage	F	VF	XF	Unc	BU
2004 Proof	1,000	Value: 28.50				

**X# 23 2 TARI**

Bronze **Ruler:** Angelo de Mojana di Cologna **Series:** F.A.O. **Obv:** Maltese cross above clasped hands **Rev:** Globe in grain stalks **Rev. Legend:** FIAT • PANIS **Note:** 1 millimeter thick. Prev. KM#M23.1.

Date	Mintage	F	VF	XF	Unc	BU
1968 Proof	20,000	Value: 15.00				

X# 23a 2 TARI

Bronze **Ruler:** Angelo de Mojana di Cologna **Series:** F.A.O. **Note:** 2 millimeters thick. Prev. KM#M23.2.

Date	Mintage	F	VF	XF	Unc	BU
1968 Proof	Inc. above	Value: 16.00				

**X# 18 9 TARI**

9.0000 g., 0.9000 Silver 0.2604 oz. ASW **Ruler:** Angelo de Mojana di Cologna **Obv:** Crowned ornate arms **Obv. Legend:** F. ANGELVS DE MOJANA ... **Rev:** Large Maltese cross **Rev. Legend:** SVB • HOC • SIGNO • MILITAMVS **Note:** Prev. KM#M18.

Date	Mintage	F	VF	XF	Unc	BU
1967 Proof	10,000	Value: 30.00				

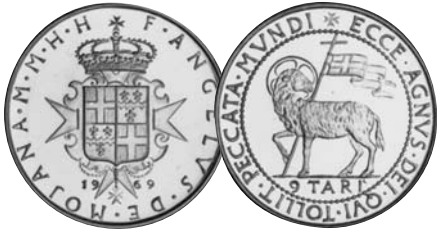

X# 30 9 TARI

9.0000 g., 0.9000 Silver 0.2604 oz. ASW **Ruler:** Angelo de Mojana di Cologna **Obv:** Crowned ornate arms **Rev:** Paschal Lamb standing left, holding banner **Rev. Legend:** * ECCE • AGNVS • DEI • QVI • TOLLIT • PECCATA • MVNDI **Note:** Prev. KM#M30.

Date	Mintage	F	VF	XF	Unc	BU
1969 Proof	3,000	Value: 35.00				



X# 49 9 TARI

9.0000 g., 0.9000 Silver 0.2604 oz. ASW **Ruler:** Angelo de Mojana di Cologna **Obv:** Fr. Angelvs de Mojana bust facing left **Rev:** Crowned ornate shields **Note:** Prev. KM#M49.

Date	Mintage	F	VF	XF	Unc	BU
1972 Proof	3,000	Value: 35.00				



X# 75 9 TARI

9.0000 g., 0.9000 Silver 0.2604 oz. ASW **Ruler:** Angelo de Mojana di Cologna **Obv:** Bust right **Rev:** Medieval galley **Note:** Prev. KM#M75.

Date	Mintage	F	VF	XF	Unc	BU
1979 Proof	3,000	Value: 35.00				



X# 36 9 TARI

9.0000 g., 0.9000 Silver 0.2604 oz. ASW, 29.50 mm. **Ruler:** Angelo de Mojana di Cologna **Obv:** Crowned ornate arms **Rev:** Head of St. John the Baptist **Note:** Prev. KM#M36.

Date	Mintage	F	VF	XF	Unc	BU
1970 Proof	3,000	Value: 35.00				



X# 53 9 TARI

9.0000 g., 0.9000 Silver 0.2604 oz. ASW **Ruler:** Angelo de Mojana di Cologna **Obv:** Bust left **Rev:** Head of St. John the Baptist **Rev. Legend:** S • IOAN • BAPT • ORA • PRO • NOBIS **Note:** Prev. KM#M53.

Date	Mintage	F	VF	XF	Unc	BU
1973 Proof	3,000	Value: 35.00				



X# 81 9 TARI

9.0000 g., 0.9000 Silver 0.2604 oz. ASW **Ruler:** Angelo de Mojana di Cologna **Obv:** Bust right **Rev:** Head of St. John the Baptist on a platter **Rev. Legend:** S JOAN • BAPT • ORA • PRO • NOBIS **Note:** Prev. KM#M81.

Date	Mintage	F	VF	XF	Unc	BU
1980 Proof	3,000	Value: 35.00				



X# 41 9 TARI

9.0000 g., 0.9000 Silver 0.2604 oz. ASW, 30 mm. **Ruler:** Angelo de Mojana di Cologna **Obv:** Bust left **Rev:** Head of St. John the Baptist **Rev. Legend:** S • IOAN • BAPT • ORA • PRO • NOBIS **Note:** Prev. KM#M41.

Date	Mintage	F	VF	XF	Unc	BU
1971 Proof	3,000	Value: 35.00				



X# 57 9 TARI

9.0000 g., 0.9000 Silver 0.2604 oz. ASW **Ruler:** Angelo de Mojana di Cologna **Obv:** Bust left **Rev:** Maltese cross above clasped hands **Rev. Legend:** OVRANO • MILITARE • ORDINE • DI • MALTA **Note:** Prev. KM#M57.

Date	Mintage	F	VF	XF	Unc	BU
1974 Proof	3,000	Value: 35.00				
1975 Proof	3,000	Value: 35.00				
1976 Proof	3,000	Value: 35.00				
1977 Proof	3,000	Value: 35.00				



X# 86 9 TARI

9.0000 g., 0.9000 Silver 0.2604 oz. ASW **Ruler:** Angelo de Mojana di Cologna **Series:** International Year of Disabled Persons **Obv:** Bust left **Rev:** St. John the Baptist reaching for person in wheelchair **Note:** Prev. KM#M86.

Date	Mintage	F	VF	XF	Unc	BU
1981 Proof	3,000	Value: 35.00				



X# 47 9 TARI

9.0000 g., 0.9000 Silver 0.2604 oz. ASW, 30 mm. **Ruler:** Angelo de Mojana di Cologna **Subject:** 400th Anniversary - Battle of Lepanto, 1571 **Obv:** Crown above two shields **Rev:** Naval battle scene **Note:** Prev. KM#M47.

Date	Mintage	F	VF	XF	Unc	BU
1971 Proof	5,000	Value: 35.00				



X# 71 9 TARI

9.0000 g., 0.9000 Silver 0.2604 oz. ASW **Ruler:** Angelo de Mojana di Cologna **Obv:** Bust left **Rev:** Medieval galley **Note:** Prev. KM#M71.

Date	Mintage	F	VF	XF	Unc	BU
1978 Proof	3,000	Value: 35.00				



X# 91 9 TARI

9.0000 g., 0.9000 Silver 0.2604 oz. ASW **Ruler:** Angelo de Mojana di Cologna **Subject:** 20th Anniversary of Fr. A. de Mojana **Obv:** Bust left **Rev:** Crowned ornate arms **Rev. Legend:** VICESIMO • AB • ELECTIONE • FELICITER • REDEVNTE **Note:** Prev. KM#M91.

Date	Mintage	F	VF	XF	Unc	BU
1982 Proof	2,000	Value: 40.00				

X# 97 9 TARI

9.0000 g., 0.9000 Silver 0.2604 oz. ASW **Ruler:** Angelo de Mojana di Cologna **Obv:** Bust left **Rev:** Head of St. John the Baptist on a platter **Note:** Prev. KM#M97.

Date	Mintage	F	VF	XF	Unc	BU
1983 Proof	2,000	Value: 30.00				

**X# 103 9 TARI**

9.0000 g., 0.9000 Silver 0.2604 oz. ASW, 30 mm. **Ruler:** Angelo de Mojana di Cologna **Obv:** Bust left **Rev:** Building **Note:** Prev. KM#M103.

Date	Mintage	F	VF	XF	Unc	BU
1984 Proof	2,000	Value: 40.00				

**X# 109 9 TARI**

9.0000 g., 0.9000 Silver 0.2604 oz. ASW **Ruler:** Angelo de Mojana di Cologna **Obv:** Bust left **Rev:** Head of St. John the Baptist on a platter **Note:** Prev. KM#M109.

Date	Mintage	F	VF	XF	Unc	BU
1985 Proof	2,000	Value: 40.00				

**X# 114 9 TARI**

9.0000 g., 0.9000 Silver 0.2604 oz. ASW, 30 mm. **Ruler:** Angelo de Mojana di Cologna **Obv:** Bust left **Rev:** Basilica at Lourdes **Note:** Prev. KM#M114.

Date	Mintage	F	VF	XF	Unc	BU
1986 Proof	2,000	Value: 40.00				

X# 119 9 TARI

9.0000 g., 0.9000 Silver 0.2604 oz. ASW **Ruler:** Angelo de Mojana di Cologna **Subject:** 25th Anniversary of Fr. A. de Mojana **Obv:** Bust left **Rev:** Crowned ornate arms **Note:** Prev. KM#M119.

Date	Mintage	F	VF	XF	Unc	BU
1987 Proof	2,000	Value: 40.00				

**X# 125 9 TARI**

9.0000 g., 0.9000 Silver 0.2604 oz. ASW, 30 mm.

Ruler: Angelo de Mojana di Cologna **Obv:** Bust left **Rev:** Medieval galley **Note:** Prev. KM#M125.

Date	Mintage	F	VF	XF	Unc	BU
1988 Proof	2,000	Value: 40.00				

**X# 131 9 TARI**

9.0000 g., 0.9000 Silver 0.2604 oz. ASW, 30 mm. **Ruler:** Giancarlo Pallavicini **Subject:** Interregnum **Obv:** Large Maltese cross **Rev:** St. John the Baptist standing facing holding banner, Paschal Lamb at his feet **Note:** Prev. KM#M131.

Date	Mintage	F	VF	XF	Unc	BU
1988 Proof	—	Value: 40.00				

**X# 137 9 TARI**

9.0000 g., 0.9000 Silver 0.2604 oz. ASW, 30 mm. **Ruler:** Andreas Bertie **Obv:** Bust left **Rev:** Crowned and mantled arms **Rev. Legend:** VIRTUS ARIETE FORTIOR **Note:** Prev. KM#M137.

Date	Mintage	F	VF	XF	Unc	BU
1988 Proof	—	Value: 40.00				

**X# 143 9 TARI**

9.0000 g., 0.9000 Silver 0.2604 oz. ASW, 30 mm. **Ruler:** Andreas Bertie **Obv:** Bust left **Rev:** Head of St. John the Baptist on a platter **Rev. Legend:** S • IOAN • BAPT • ORA PRO NOBIS **Note:** Prev. KM#M143.

Date	Mintage	F	VF	XF	Unc	BU
1989 Proof	2,000	Value: 40.00				

X# 149 9 TARI

8.0000 g., 0.9860 Silver 0.2536 oz. ASW **Ruler:** Andreas Bertie **Obv:** Bust left **Rev:** St. John the Baptist baptizing a person **Rev. Legend:** FILIVS MEVS DILECTVS **Note:** Prev. KM#M149.

Date	Mintage	F	VF	XF	Unc	BU
1990 Proof	2,000	Value: 40.00				

X# 154 9 TARI

8.0000 g., 0.9860 Silver 0.2536 oz. ASW, 30 mm. **Ruler:** Andreas Bertie **Obv:** Bust left **Rev:** St. John the Baptist welcoming group of people **Note:** Prev. KM#M154.

Date	Mintage	F	VF	XF	Unc	BU
1991 Proof	2,000	Value: 40.00				

X# 159 9 TARI

8.0000 g., 0.9860 Silver 0.2536 oz. ASW **Ruler:** Andreas Bertie **Note:** Prev. KM#M159.

Date	Mintage	F	VF	XF	Unc	BU
1992 Proof	2,000	Value: 40.00				

X# 165 9 TARI

8.0000 g., 0.9860 Silver 0.2536 oz. ASW **Ruler:** Andreas Bertie **Note:** Prev. KM#M165.

Date	Mintage	F	VF	XF	Unc	BU
1993 Proof	2,000	Value: 40.00				

X# 171 9 TARI

8.0000 g., 0.9860 Silver 0.2536 oz. ASW, 30 mm. **Ruler:** Andreas Bertie **Obv:** Bust left **Rev:** Church of Saint Maria all'Aventino **Note:** Prev. KM#M171.

Date	Mintage	F	VF	XF	Unc	BU
1994 Proof	2,000	Value: 40.00				

X# 177 9 TARI

8.0000 g., 0.9860 Silver 0.2536 oz. ASW **Ruler:** Andreas Bertie **Note:** Prev. KM#M177.

Date	Mintage	F	VF	XF	Unc	BU
1995 Proof	2,000	Value: 40.00				

X# 182 9 TARI

9.0000 g., 0.9860 Silver 0.2853 oz. ASW **Ruler:** Andreas Bertie **Obv:** Bust left **Rev:** Fra' Gerardo assisting a pilgrim **Rev. Legend:** FRA GERARDO 1120

Date	Mintage	F	VF	XF	Unc	BU
1996 Proof	—	Value: 40.00				

X# 187 9 TARI

Silver, 30 mm. **Ruler:** Andreas Bertie **Obv:** Bust left **Rev:** Facade of St. Maria's Church in Aventino

Date	Mintage	F	VF	XF	Unc	BU
1997 Proof	—	Value: 40.00				

X# 192 9 TARI

9.0000 g., 0.9860 Silver 0.2853 oz. ASW, 30 mm. **Ruler:** Andreas Bertie **Obv:** Bust left **Rev:** Crowned and mantled arms **Rev. Legend:** ELECTIONIS DECENNIUM SVAE IN DOMINO CELEBRANS

Date	Mintage	F	VF	XF	Unc	BU
1998 Proof	—	Value: 40.00				

X# 198 9 TARI

9.0000 g., 0.9860 Silver 0.2853 oz. ASW, 30 mm. **Ruler:** Andreas Bertie **Subject:** 900th Anniversary of Founding of the Order **Obv:** Bust left **Rev. Legend:** NOVE SECOLI DI VITA DEL SOVRANO MILITARE ORDINE DI MALTA **Edge:** Reeded

Date	Mintage	F	VF	XF	Unc	BU
1999 Proof	2,000	Value: 40.00				

X# 204 9 TARI

9.0000 g., 0.9860 Silver 0.2853 oz. ASW, 30 mm. **Ruler:** Andreas Bertie **Obv:** Bust left **Rev:** St. John the Baptist **Rev. Legend:** FILIVS MEVS DILECTUS

Date	Mintage	F	VF	XF	Unc	BU
2000 Proof	1,000	Value: 42.50				

X# 211 9 TARI

9.0000 g., 0.9860 Silver 0.2853 oz. ASW, 30 mm. **Ruler:** Andreas Bertie **Subject:** Christmas 2001 **Obv:** Bust left **Rev:** Madonna with child, Saint Joseph **Rev. Legend:** NATIVITAS DOMINI NOSTRI IESU CHRISTI

Date	Mintage	F	VF	XF	Unc	BU
2001 Proof	—	Value: 42.50				

X# 216 9 TARI

9.0000 g., 0.9860 Silver 0.2853 oz. ASW, 30 mm. **Ruler:** Andreas Bertie **Subject:** Christmas 2002 **Obv:** Head left **Rev:** Madonna with child **Rev. Legend:** NATIVITAS DOMINI NOSTRI IESU CHRISTI

Date	Mintage	F	VF	XF	Unc	BU
2002 Proof	1,000	Value: 42.50				

X# 219 9 TARI

9.0000 g., 0.9860 Silver 0.2853 oz. ASW, 30 mm. **Ruler:** Andreas Bertie **Subject:** Christmas 2003 **Obv:** Bust left **Rev:** Madonna with child **Rev. Legend:** NATIVITAS DOMINI NOSTRI IESU CHRISTI

Date	Mintage	F	VF	XF	Unc	BU
2003 Proof	1,000	Value: 42.50				

X# 222 9 TARI

9.0000 g., 0.9860 Silver 0.2853 oz. ASW, 30 mm.

Ruler: Andreas Bertie **Obv:** Bust left **Rev:** Ornate Madonna with child **Rev. Legend:** NATIVITAS DOMINI NOSTRI IESU CHRISTI

Date	Mintage	F	VF	XF	Unc	BU
2004 Proof	1,000	Value: 42.50				



X# 13 SCUDO

12.0000 g., 0.9860 Silver 0.3804 oz. ASW, 32 mm.

Ruler: Angelo de Mojana di Cologna **Obv:** Bust 3/4 left **Rev:** Paschal Lamb left, with banner **Rev. Legend:** ECCE • AGNVS • DEI • QVI • TOLLIT • PECCATA • MVNDI **Note:** Prev. KM#M13.

Date	Mintage	F	VF	XF	Unc	BU
1965 Proof	3,000	Value: 35.00				
1966 Proof	3,000	Value: 35.00				



X# 37 SCUDO

12.0000 g., 0.9860 Silver 0.3804 oz. ASW **Ruler:** Angelo de Mojana di Cologna **Obv:** Bust left **Rev:** Crowned shields **Note:** Prev. KM#M37.

Date	Mintage	F	VF	XF	Unc	BU
MCMLXX (1970) Proof	3,000	Value: 35.00				



X# 1 SCUDO

12.0000 g., 0.9860 Silver 0.3804 oz. ASW **Ruler:**

Ernesto Paterno-Castello di Carcaci **Obv:** Maltese cross **Rev:** Paschal Lamb left with Order banner **Note:** Prev. KM#M1.

Date	Mintage	F	VF	XF	Unc	BU
1961 Proof	1,200	Value: 35.00				



X# 19 SCUDO

12.0000 g., 0.9860 Silver 0.3804 oz. ASW **Ruler:**

Angelo de Mojana di Cologna **Obv:** Bust left **Rev:** Crowned Maltese cross in Order chain **Note:** Prev. KM#M19.

Date	Mintage	F	VF	XF	Unc	BU
1967 Proof	3,000	Value: 35.00				



X# 42 SCUDO

12.0000 g., 0.9860 Silver 0.3804 oz. ASW **Ruler:** Angelo de Mojana di Cologna **Obv:** Bust left **Rev:** Crowned shields **Note:** Prev. KM#M42.

Date	Mintage	F	VF	XF	Unc	BU
1971 Proof	3,000	Value: 35.00				
1973 Proof	3,000	Value: 35.00				



X# 5 SCUDO

12.0000 g., 0.9860 Silver 0.3804 oz. ASW, 32 mm.

Ruler: Angelo de Mojana di Cologna **Obv:** Crowned ornate arms **Obv. Legend:** F. ANGELVS DE MOJANA ... **Rev:** Head of St. John the Baptist **Rev. Legend:** S • IOAN • BAPT • ORA • PRO • NOBIS **Note:** Prev. KM#M5.

Date	Mintage	F	VF	XF	Unc	BU
1962 Proof	200	Value: 150				
1963 Proof	600	Value: 75.00				



X# 24 SCUDO

12.0000 g., 0.9860 Silver 0.3804 oz. ASW **Ruler:**

Angelo de Mojana di Cologna **Obv:** Bust right **Rev:** St. John standing facing holding banner, Paschal Lamb at his feet **Rev. Legend:** NON • SVRREXIT • MAIOR **Note:** Prev. KM#M24.

Date	Mintage	F	VF	XF	Unc	BU
1968 Proof	3,000	Value: 35.00				



X# 50 SCUDO

12.0000 g., 0.9860 Silver 0.3804 oz. ASW **Ruler:** Angelo de Mojana di Cologna **Obv:** Bust left **Rev:** Maltese cross **Rev. Legend:** SVB • HOC • SIGNO • MILITAMVS **Note:** Prev. KM#M50.

Date	Mintage	F	VF	XF	Unc	BU
1972 Proof	3,000	Value: 35.00				



X# 9 SCUDO

12.0000 g., 0.9860 Silver 0.3804 oz. ASW **Ruler:**

Angelo de Mojana di Cologna **Obv:** Bust 3/4 left **Rev:** Head of St. John the Baptist **Rev. Legend:** S • IOAN • BAPT • ORA • PRO • NOBIS **Note:** Prev. KM#M9.

Date	Mintage	F	VF	XF	Unc	BU
1964	4,000				20.00	
1964 Proof	1,000	Value: 35.00				

X# 31 SCUDO

12.0000 g., 0.9860 Silver 0.3804 oz. ASW, 32 mm.

Ruler: Angelo de Mojana di Cologna **Obv:** Bust left **Rev:** St. John the Baptist standing holding Order banner, Paschal Lamb at his feet **Note:** Prev. KM#M31.

Date	Mintage	F	VF	XF	Unc	BU
1969 Proof	3,000	Value: 35.00				

X# 58 SCUDO

12.0000 g., 0.9860 Silver 0.3804 oz. ASW **Ruler:**

Angelo de Mojana di Cologna **Obv:** Bust left **Rev:** Paschal Lamb standing left, holds banner **Rev. Legend:** * ECCE • AGNVS • DEI • QVI • TOLLIT • PECCATA • MVNDI **Note:** Prev. KM#M58.

Date	Mintage	F	VF	XF	Unc	BU
1974 Proof	3,000	Value: 35.00				
1975 Proof	3,000	Value: 35.00				

**X# 64 SCUDO**

12.0000 g., 0.9860 Silver 0.3804 oz. ASW **Ruler:** Angelo de Mojana di Colonia **Obv:** Bust left **Rev:** Paschal Lamb standing left, holds banner **Rev. Legend:** * ECCE • AGNVS • DEI • QVI • TOLLIT • PECCATA • MVNDI **Note:** Prev. KM#M64.

Date	Mintage	F	VF	XF	Unc	BU
1976 Proof	3,000	Value: 35.00				

**X# 67 SCUDO**

12.0000 g., 0.9860 Silver 0.3804 oz. ASW **Ruler:** Angelo de Mojana di Colonia **Obv:** Bust left **Rev:** Building facade **Note:** Prev. KM#M67.

Date	Mintage	F	VF	XF	Unc	BU
1977 Proof	3,000	Value: 35.00				

X# 72 SCUDO

12.0000 g., 0.9860 Silver 0.3804 oz. ASW **Ruler:** Angelo de Mojana di Colonia **Obv:** Bust left **Rev:** Medieval galley **Note:** Prev. KM#M72.

Date	Mintage	F	VF	XF	Unc	BU
1978 Proof	3,000	Value: 35.00				

**X# 76 SCUDO**

12.0000 g., 0.9860 Silver 0.3804 oz. ASW **Ruler:** Angelo de Mojana di Colonia **Obv:** Bust right **Rev:** Castle in Magione, Italy **Note:** Prev. KM#M76.

Date	Mintage	F	VF	XF	Unc	BU
1979 Proof	3,000	Value: 35.00				

**X# 82 SCUDO**

12.0000 g., 0.9860 Silver 0.3804 oz. ASW **Ruler:** Angelo de Mojana di Colonia **Obv:** Bust right **Rev:** Crowned arms in Order chain **Note:** Prev. KM#M82.

Date	Mintage	F	VF	XF	Unc	BU
1980 Proof	2,000	Value: 35.00				

**X# 87 SCUDO**

12.0000 g., 0.9860 Silver 0.3804 oz. ASW **Ruler:** Angelo de Mojana di Colonia **Series:** World Food Day **Obv:** Bust left **Rev:** Person wrestling with large locust **Note:** Prev. KM#M87.

Date	Mintage	F	VF	XF	Unc	BU
ND(1981) Proof	2,000	Value: 37.00				

**X# 92 SCUDO**

12.0000 g., 0.9860 Silver 0.3804 oz. ASW **Ruler:** Angelo de Mojana di Colonia **Subject:** 20th Anniversary of Fr. A. de Mojana **Obv:** Bust left **Rev:** Crowned arms on Maltese cross in Order chain **Legend:** VIGESIMO • AB • EIVS • ELECTIONE • FELICITER • REDEVENTE **Note:** Prev. KM#M92.

Date	Mintage	F	VF	XF	Unc	BU
ND(1982) Proof	2,000	Value: 37.00				

**X# 98 SCUDO**

12.0000 g., 0.9860 Silver 0.3804 oz. ASW, 32 mm. **Ruler:** Angelo de Mojana di Colonia **Obv:** Bust left **Rev:** Paschal Lamb standing left with banner **Legend:** * ECCE • AGNVS • DEI • QVI • TOLLIT • PECCATA • MVNDI **Note:** Prev. KM#M98.

Date	Mintage	F	VF	XF	Unc	BU
1983 Proof	2,000	Value: 37.00				

**X# 104 SCUDO**

12.0000 g., 0.9860 Silver 0.3804 oz. ASW, 32 mm. **Ruler:** Angelo de Mojana di Colonia **Obv:** Bust left **Rev:** Building **Note:** Prev. KM#M104.

Date	Mintage	F	VF	XF	Unc	BU
1984 Proof	2,000	Value: 35.00				

**X# 110 SCUDO**

12.0000 g., 0.9860 Silver 0.3804 oz. ASW **Ruler:** Angelo de Mojana di Colonia **Obv:** Bust left **Rev:** Crowned ornate arms in Order chain **Note:** Prev. KM#M110.

Date	Mintage	F	VF	XF	Unc	BU
1985 Proof	2,000	Value: 35.00				

**X# 115 SCUDO**

12.0000 g., 0.9860 Silver 0.3804 oz. ASW, 33 mm. **Ruler:** Angelo de Mojana di Colonia **Obv:** Bust left **Rev:** Grotto of Apparitions at Lourdes **Note:** Prev. KM#M115.

Date	Mintage	F	VF	XF	Unc	BU
1986 Proof	2,000	Value: 35.00				

**X# 120 SCUDO**

12.0000 g., 0.9860 Silver 0.3804 oz. ASW, 33 mm. **Ruler:** Angelo de Mojana di Colonia **Subject:** 25th Anniversary of Fr. A. de Mojana **Obv:** Bust left **Rev:** Crowned ornate arms **Rev. Legend:** FELICE VIGESIMO QVINTO ANNO PRINCIPATVS SVI **Note:** Prev. KM#M120.

Date	Mintage	F	VF	XF	Unc	BU
1987 Proof	2,000	Value: 35.00				

**X# 126 SCUDO**

12.0000 g., 0.9860 Silver 0.3804 oz. ASW, 32 mm. **Ruler:** Angelo de Mojana di Colonia **Obv:** Bust left **Rev:** Building facade **Note:** Prev. KM#M126.

Date	Mintage	F	VF	XF	Unc	BU
1988 Proof	2,000	Value: 35.00				

**X# 138 SCUDO**

12.0000 g., 0.9860 Silver 0.3804 oz. ASW **Ruler:** Andreas Bertie **Obv:** Fr. Andreas Bertie bust facing left **Rev:** Crowned and mantled arms **Rev. Legend:** VIRTUS ARIETE FORTIOR **Note:** Prev. KM#M138.

Date	Mintage	F	VF	XF	Unc	BU
1988 Proof	1,000	Value: 40.00				

X# 132 SCUDO

12.0000 g., 0.9860 Silver 0.3804 oz. ASW **Ruler:** Giancarlo Pallavicini **Subject:** Interregnum **Obv:** Maltese cross **Rev:** St. John the Baptist **Rev. Legend:** SUB. HOC ... **Note:** Prev. KM#M132.

Date	Mintage	F	VF	XF	Unc	BU
1988 Proof	Inc. above	Value: 40.00				

**X# 144 SCUDO**

12.0000 g., 0.9860 Silver 0.3804 oz. ASW, 33 mm. **Ruler:** Andreas Bertie **Obv:** Bust left **Rev:** St. John walking with child and beggar **Note:** Prev. KM#M144.

Date	Mintage	F	VF	XF	Unc	BU
1989 Proof	2,000	Value: 37.00				

X# 150 SCUDO

12.0000 g., 0.9860 Silver 0.3804 oz. ASW **Ruler:** Andreas Bertie **Obv:** Bust left **Rev:** St. John the Baptist seated 3/4 left **Note:** Prev. KM#M150.

Date	Mintage	F	VF	XF	Unc	BU
1990 Proof	2,000	Value: 37.00				

X# 155 SCUDO

12.0000 g., 0.9860 Silver 0.3804 oz. ASW, 33 mm. **Ruler:** Andreas Bertie **Obv:** Bust left **Rev:** Dome of St. Mary's Basilica in ornamental frame **Rev. Legend:** SCTA • MARIA • AVENTINENSIS **Note:** Prev. KM#M155.

Date	Mintage	F	VF	XF	Unc	BU
1991 Proof	2,000	Value: 37.00				

X# 160 SCUDO

12.0000 g., 0.9860 Silver 0.3804 oz. ASW **Ruler:** Andreas Bertie **Note:** Prev. KM#M160.

Date	Mintage	F	VF	XF	Unc	BU
1992 Proof	2,000	Value: 37.00				

X# 166 SCUDO

12.0000 g., 0.9860 Silver 0.3804 oz. ASW **Ruler:** Andreas Bertie **Note:** Prev. KM#M166.

Date	Mintage	F	VF	XF	Unc	BU
1993 Proof	2,000	Value: 37.00				

X# 172 SCUDO

12.0000 g., 0.9860 Silver 0.3804 oz. ASW, 33 mm. **Ruler:** Andreas Bertie **Obv:** Bust left **Rev:** Paschal Lamb left **Rev. Legend:** * ECCE • AGNVS • DEI • QVI • TOLLIT • PECCATA • **Note:** Prev. KM#M172.

Date	Mintage	F	VF	XF	Unc	BU
1994 Proof	2,000	Value: 37.00				

X# 178 SCUDO

12.0000 g., 0.9860 Silver 0.3804 oz. ASW, 33 mm. **Ruler:** Andreas Bertie **Obv:** Bust left **Rev:** Crowned and mantled arms **Rev. Legend:** VIRTUS ARIETE FORTIOR **Note:** Prev. KM#M178.

Date	Mintage	F	VF	XF	Unc	BU
1995 Proof	2,000	Value: 37.00				

X# 183 SCUDO

12.0000 g., 0.9860 Silver 0.3804 oz. ASW, 33 mm. **Ruler:** Andreas Bertie **Obv:** Bust left **Rev:** Grand Cross

Date	Mintage	F	VF	XF	Unc	BU
1996 Proof	2,000	Value: 37.00				
2002 Proof	—	Value: 37.00				

**X# 188 SCUDO**

12.0000 g., 0.9860 Silver 0.3804 oz. ASW, 32 mm. **Ruler:** Andreas Bertie **Obv:** Portrait left **Rev:** Galley Veneta - Battle of Lepanto **Edge:** Reeded **Note:** Prev. KM#M189.

Date	Mintage	F	VF	XF	Unc	BU
1997 Proof	2,000	Value: 40.00				

X# 193 SCUDO

12.0000 g., 0.9860 Silver 0.3804 oz. ASW, 33 mm. **Ruler:** Andreas Bertie **Obv:** Bust left **Rev:** Crowned and mantled arms **Rev. Legend:** ELECTIONIS DECENNIIUM SVAE IN DOMINO CELEBRANS

Date	Mintage	F	VF	XF	Unc	BU
1998 Proof	1,000	Value: 40.00				

X# 199 SCUDO

12.0000 g., 0.9860 Silver 0.3804 oz. ASW, 33 mm. **Ruler:** Andreas Bertie **Subject:** 900th Anniversary of Founding of the Order **Obv:** Bust left **Rev. Legend:** NOVE SECOLI DI VITA DEL SOVRANO MILITARE ORDINE DI MALTA **Edge:** Reeded

Date	Mintage	F	VF	XF	Unc	BU
1999 Proof	1,000	Value: 40.00				

X# 205 SCUDO

12.0000 g., 0.9860 Silver 0.3804 oz. ASW **Ruler:** Andreas Bertie **Obv:** Bust left **Rev:** Residence in Rome

Date	Mintage	F	VF	XF	Unc	BU
2000 Proof	1,000	Value: 40.00				
2004 Proof	—	Value: 40.00				

X# 212 SCUDO

12.0000 g., 0.9860 Silver 0.3804 oz. ASW, 33 mm. **Ruler:** Andreas Bertie **Obv:** Bust left **Rev:** Crowned and mantled arms **Rev. Legend:** VIRTUS ARIETE FORTIOR

Date	Mintage	F	VF	XF	Unc	BU
2001 Proof	1,000	Value: 40.00				

X# 220 SCUDO

12.0000 g., 0.9860 Silver 0.3804 oz. ASW, 40 mm. **Ruler:** Andreas Bertie **Obv:** Bust left **Rev:** Allegorical scene - helping a beggar

Date	Mintage	F	VF	XF	Unc	BU
2003 Proof	1,000	Value: 40.00				

**X# 2 2 SCUDI**

24.0000 g., 0.9860 Silver 0.7608 oz. ASW **Ruler:** Ernesto Paterno-Castello di Carcaci **Obv:** Maltese cross **Obv. Legend:** SVB • HOC • SIGNO • MILITAMVS **Rev:** Head of St. John the Baptist **Rev. Legend:** S • IOAN • BAPT • ORA • PRO • NOBIS **Note:** Prev. KM#M2.

Date	Mintage	F	VF	XF	Unc	BU
1961 Proof	1,200	Value: 60.00				

**X# 6 2 SCUDI**

24.0000 g., 0.9860 Silver 0.7608 oz. ASW, 40 mm. **Ruler:** Angelo de Mojana di Cologna **Obv:** Crowned ornate arms **Obv. Legend:** F. ANGELVS DE MOJANA ... **Rev:** Grand Master kneeling before St. John the Baptist accepting Order banner **Edge:** Reeded **Note:** Prev. KM#M6.

Date	Mintage	F	VF	XF	Unc	BU
1962 Proof	200	Value: 220				
1963 Proof	600	Value: 95.00				

**X# 10 2 SCUDI**

24.0000 g., 0.9860 Silver 0.7608 oz. ASW **Ruler:**
Angelo de Mojana di Cologne **Obv:** Bust 3/4 left **Rev:**
Crowned ornate arms **Note:** Prev. KM#M10.

Date	Mintage	F	VF	XF	Unc	BU
1964	4,000	—	—	—	40.00	—
1964 Proof	1,000	Value: 55.00				

**X# 14 2 SCUDI**

24.0000 g., 0.9860 Silver 0.7608 oz. ASW **Ruler:**
Angelo de Mojana di Cologne **Obv:** Bust facing 3/4 left
Rev: St. John the Baptist standing holding banner,
Paschal Lamb at his feet **Note:** Prev. KM#M14.

Date	Mintage	F	VF	XF	Unc	BU
1965 Proof	3,000	Value: 50.00				
1966 Proof	3,000	Value: 50.00				

**X# 20 2 SCUDI**

24.0000 g., 0.9860 Silver 0.7608 oz. ASW **Ruler:**
Angelo de Mojana di Cologne **Obv:** Bust left **Rev:**
Crowned ornate arms **Note:** Prev. KM#M20.

Date	Mintage	F	VF	XF	Unc	BU
1967 Proof	3,000	Value: 50.00				

**X# 25 2 SCUDI**

24.0000 g., 0.9860 Silver 0.7608 oz. ASW **Ruler:**
Angelo de Mojana di Cologne **Obv:** Bust right **Rev:**
Crowned Maltese cross **Note:** Prev. KM#M25.

Date	Mintage	F	VF	XF	Unc	BU
1968 Proof	3,000	Value: 40.00				

**X# 32 2 SCUDI**

24.0000 g., 0.9860 Silver 0.7608 oz. ASW **Ruler:**
Angelo de Mojana di Cologne **Obv:** Bust left **Rev:**
Crowned ornate arms **Note:** Prev. KM#M32.

Date	Mintage	F	VF	XF	Unc	BU
1969 Proof	3,000	Value: 40.00				

**X# 38 2 SCUDI**

24.0000 g., 0.9860 Silver 0.7608 oz. ASW **Ruler:**
Angelo de Mojana di Cologne **Obv:** Bust left **Rev:**
Paschal Lamb standing left with banner **Note:** Prev.
KM#M38.

Date	Mintage	F	VF	XF	Unc	BU
MCMLXX (1970) Proof	3,000	Value: 42.00				

**X# 43 2 SCUDI**

24.0000 g., 0.9860 Silver 0.7608 oz. ASW **Ruler:**
Angelo de Mojana di Cologne **Obv:** Bust left **Rev:** St.
John the Baptist standing facing holding banner,
Paschal Lamb at his feet **Note:** Prev. KM#M43.

Date	Mintage	F	VF	XF	Unc	BU
1971 Proof	3,000	Value: 42.00				
1973 Proof	3,000	Value: 42.00				

**X# 51 2 SCUDI**

24.0000 g., 0.9860 Silver 0.7608 oz. ASW **Ruler:**
Angelo de Mojana di Cologne **Obv:** Bust left **Rev:**
Paschal Lamb left with banner standing on globe **Rev:**
Legend: ECCE • AGNVS • DEI • QVI • TOLLIT •
PECCATA • MVNDI **Note:** Prev. KM#M51.

Date	Mintage	F	VF	XF	Unc	BU
1972 Proof	3,000	Value: 42.00				

**X# 59 2 SCUDI**

24.0000 g., 0.9860 Silver 0.7608 oz. ASW **Ruler:** Angelo de Mojana di Cologna **Obv:** Bust left **Rev:** Crowned arms in Order chain **Note:** Prev. KM#M59.

Date	Mintage	F	VF	XF	Unc	BU
1974 Proof	3,000					Value: 42.00

X# 65 2 SCUDI

24.0000 g., 0.9860 Silver 0.7608 oz. ASW **Ruler:** Angelo de Mojana di Cologna **Obv:** Bust left **Rev:** St. John baptising Christ holding lamp **Note:** Prev. KM#M65.

Date	Mintage	F	VF	XF	Unc	BU
1976 Proof	3,000					Value: 42.00

**X# 83 2 SCUDI**

24.0000 g., 0.9860 Silver 0.7608 oz. ASW **Ruler:** Angelo de Mojana di Cologna **Obv:** Bust left **Rev:** Paschal Lamb standing left with banner **Note:** Prev. KM#M83.

Date	Mintage	F	VF	XF	Unc	BU
1980 Proof	2,000					Value: 57.00

**X# 68 2 SCUDI**

24.0000 g., 0.9860 Silver 0.7608 oz. ASW **Ruler:** Angelo de Mojana di Cologna **Obv:** Bust left **Rev:** Palace **Note:** Prev. KM#M68.

Date	Mintage	F	VF	XF	Unc	BU
1977 Proof	3,000					Value: 42.00

X# 73 2 SCUDI

24.0000 g., 0.9860 Silver 0.7608 oz. ASW **Ruler:** Angelo de Mojana di Cologna **Obv:** Bust left **Rev:** Medieval galley **Note:** Prev. KM#M73.

Date	Mintage	F	VF	XF	Unc	BU
1978 Proof	3,000					Value: 42.00

**X# 88 2 SCUDI**

24.0000 g., 0.9860 Silver 0.7608 oz. ASW **Ruler:** Angelo de Mojana di Cologna **Series:** World Food Day **Obv:** Bust left **Rev:** Distributing cooked food **Note:** Prev. KM#M88.

Date	Mintage	F	VF	XF	Unc	BU
1981 Proof	2,000					Value: 55.00

X# 60 2 SCUDI

24.0000 g., 0.9860 Silver 0.7608 oz. ASW **Ruler:** Angelo de Mojana di Cologna **Obv:** Bust left **Rev:** Head of St. John the Baptist **Legend:** S • IOAN • BAPT • ORA • PRO • NOBIS **Note:** Prev. KM#M60.

Date	Mintage	F	VF	XF	Unc	BU
1975 Proof	3,000					Value: 42.00

**X# 77 2 SCUDI**

24.0000 g., 0.9860 Silver 0.7608 oz. ASW **Ruler:** Angelo de Mojana di Cologna **Rev:** Castle in Ippolis Premariacco, Italy **Note:** Prev. KM#M77.

Date	Mintage	F	VF	XF	Unc	BU
1979 Proof	3,000					Value: 42.00



X# 93 2 SCUDI

24.0000 g., 0.9860 Silver 0.7608 oz. ASW **Ruler:**
Angelo de Mojana di Cologna **Subject:** 20th
Anniversary of Fr. A. de Mojana **Obv:** Bust left **Rev:**
Crowned arms in Order chain **Note:** Prev. KM#M93.

Date	Mintage	F	VF	XF	Unc	BU
ND(1982) Proof	2,000					Value: 55.00

**X# 99 2 SCUDI**

24.0000 g., 0.9860 Silver 0.7608 oz. ASW **Ruler:**
Angelo de Mojana di Cologna **Obv:** Bust left **Rev:**
Crowned ornate arms in Order chain **Note:** Prev.
KM#M99.

Date	Mintage	F	VF	XF	Unc	BU
1983 Proof	2,000					Value: 55.00

**X# 106 2 SCUDI**

24.0000 g., 0.9860 Silver 0.7608 oz. ASW **Ruler:**
Angelo de Mojana di Cologna **Obv:** Bust left **Rev:**
Palace **Note:** Prev. KM#M105.

Date	Mintage	F	VF	XF	Unc	BU
1984 Proof	2,000					Value: 55.00

**X# 111 2 SCUDI**

24.0000 g., 0.9860 Silver 0.7608 oz. ASW **Ruler:**
Angelo de Mojana di Cologna **Obv:** Bust left **Rev:** St.
John the Baptist baptising a person **Note:** Prev.
KM#M111.

Date	Mintage	F	VF	XF	Unc	BU
1985 Proof	2,000					Value: 55.00

**X# 116 2 SCUDI**

24.0000 g., 0.9860 Silver 0.7608 oz. ASW **Ruler:**
Angelo de Mojana di Cologna **Obv:** Bust left **Rev:**
Grotto of Apparitions at Lourdes **Note:** Prev. KM#M116.

Date	Mintage	F	VF	XF	Unc	BU
1986 Proof	2,000					Value: 55.00

**X# 121 2 SCUDI**

24.0000 g., 0.9860 Silver 0.7608 oz. ASW **Ruler:**
Angelo de Mojana di Cologna **Subject:** 20th
Anniversary of Fr. A. de Mojana **Obv:** Bust left **Rev:**
Crowned ornate arms **Rev. Legend:** FELICE
VIGESIMO QVINTO ANNO PRINCIPATVS SVI **Note:**
Prev. KM#M121.

Date	Mintage	F	VF	XF	Unc	BU
1987 Proof	2,000					Value: 57.00

**X# 127 2 SCUDI**

24.0000 g., 0.9860 Silver 0.7608 oz. ASW **Ruler:**
Angelo de Mojana di Cologna **Obv:** Bust left **Rev:**
Crowned ornate arms in Order chain **Note:** Prev.
KM#M127.

Date	Mintage	F	VF	XF	Unc	BU
1988 Proof	2,000					Value: 62.00

X# 133 2 SCUDI

24.0000 g., 0.9860 Silver 0.7608 oz. ASW **Ruler:**
Giancarlo Pallavicini **Subject:** Interregnum **Obv:**
Maltese cross with legend SVB. HOC ... **Rev:** St. John
the Baptist **Note:** Prev. KM#M133.

Date	Mintage	F	VF	XF	Unc	BU
1988 Proof	Inc. above					Value: 62.00

**X# 139 2 SCUDI**

24.0000 g., 0.9860 Silver 0.7608 oz. ASW **Ruler:**
Andreas Bertie **Obv:** Bust left **Rev:** Crowned and
mantled arms **Note:** Prev. KM#M139.

Date	Mintage	F	VF	XF	Unc	BU
1988 Proof	1,000					Value: 62.00



X# 145 2 SCUDI

24.0000 g., 0.9860 Silver 0.7608 oz. ASW, 40 mm.
Ruler: Andreas Bertie **Obv:** Bust left **Rev:** St. John the Baptist walking left in highwinds, Paschal Lamb at his feet **Note:** Prev. KM#M145.

Date	Mintage	F	VF	XF	Unc	BU
1989 Proof	2,000	Value: 57.00				

X# 151 2 SCUDI

24.0000 g., 0.9860 Silver 0.7608 oz. ASW, 40 mm.
Ruler: Andreas Bertie **Obv:** Bust left **Rev:** St. John the Baptist baptising a person **Rev. Legend:** FILIVS MEVS DILECTVS **Note:** Prev. KM#M151.

Date	Mintage	F	VF	XF	Unc	BU
1990 Proof	2,000	Value: 57.00				

X# 156 2 SCUDI

24.0000 g., 0.9860 Silver 0.7608 oz. ASW, 40 mm.
Ruler: Andreas Bertie **Obv:** Bust left **Rev:** Order of Malta Palace **Note:** Prev. KM#M156.

Date	Mintage	F	VF	XF	Unc	BU
1991 Proof	2,000	Value: 57.00				

X# 161 2 SCUDI

24.0000 g., 0.9860 Silver 0.7608 oz. ASW **Ruler:** Andreas Bertie **Note:** Prev. KM#M161.

Date	Mintage	F	VF	XF	Unc	BU
1992 Proof	2,000	Value: 57.00				

X# 167 2 SCUDI

24.0000 g., 0.9860 Silver 0.7608 oz. ASW **Ruler:** Andreas Bertie **Note:** Prev. KM#M167.

Date	Mintage	F	VF	XF	Unc	BU
1993 Proof	2,000	Value: 57.00				

X# 173 2 SCUDI

24.0000 g., 0.9860 Silver 0.7608 oz. ASW, 40 mm.
Ruler: Andreas Bertie **Obv:** Bust left **Note:** Prev. KM#M173.

Date	Mintage	F	VF	XF	Unc	BU
1994 Proof	2,000	Value: 57.00				

X# 179 2 SCUDI

24.0000 g., 0.9860 Silver 0.7608 oz. ASW, 40 mm.
Ruler: Andreas Bertie **Obv:** Bust left **Rev:** Early minting scene **Rev. Legend:** SOVRANO MILITARE ORDINE DI MALTA **Note:** Prev. KM#M179.

Date	Mintage	F	VF	XF	Unc	BU
1995 Proof	2,000	Value: 57.00				

X# 184 2 SCUDI

24.0000 g., 0.9860 Silver 0.7608 oz. ASW, 40 mm.
Ruler: Andreas Bertie **Obv:** Bust left **Rev:** St. John the Baptist walking left preaching the Divine Word **Rev. Legend:** NON SURREXIT MAIOR

Date	Mintage	F	VF	XF	Unc	BU
1996 Proof	—	Value: 57.00				

X# 189 2 SCUDI

24.0000 g., 0.9860 Silver 0.7608 oz. ASW, 40 mm.
Ruler: Andreas Bertie **Obv:** Bust left **Rev:** Grand Master's Galley ca.1790

Date	Mintage	F	VF	XF	Unc	BU
1997 Proof	2,000	Value: 57.00				

X# 194 2 SCUDI

24.0000 g., 0.9860 Silver 0.7608 oz. ASW, 40 mm.
Ruler: Andreas Bertie **Obv:** Bust left **Rev:** Crowned and mantled arms **Rev. Legend:** ELECTIONIS DECENNIUM SVAE IN DOMINO CELEBRANS

Date	Mintage	F	VF	XF	Unc	BU
1998 Proof	—	Value: 57.00				
2003 Proof	—	Value: 57.00				

X# 200 2 SCUDI

24.0000 g., 0.9860 Silver 0.7608 oz. ASW, 40 mm.
Ruler: Andreas Bertie **Subject:** 900th Anniversary of Founding of the Order **Obv:** Bust left **Rev. Legend:** NOVE SECOLI DI VITA DEL SOVRANO MILITARE ORDINE DI MALTA **Edge:** Reeded

Date	Mintage	F	VF	XF	Unc	BU
1999 Proof	1,000	Value: 57.00				

X# 209 2 SCUDI

24.0000 g., 0.9860 Silver 0.7608 oz. ASW, 40 mm.
Ruler: Andreas Bertie **Subject:** Jubilee Year of the Patron Saint **Obv:** Bust left **Rev:** Dome of St. Peter's Basilica in ornate frame **Rev. Legend:** ANNUS IUBILAEI MM

Date	Mintage	F	VF	XF	Unc	BU
2000 Proof	2,000	Value: 57.00				

X# 206 2 SCUDI

24.0000 g., 0.9860 Silver 0.7608 oz. ASW, 40 mm.
Ruler: Andreas Bertie **Obv:** Bust left **Rev:** Malta Palace **Rev. Legend:** PALAZZO MALTA

Date	Mintage	F	VF	XF	Unc	BU
2000 Proof	1,000	Value: 57.00				

X# 213 2 SCUDI

24.0000 g., 0.9860 Silver 0.7608 oz. ASW **Ruler:** Andreas Bertie **Obv:** Bust left **Rev:** St. John the Baptist preaching the Divine Word **Rev. Legend:** NO N SURREXIT MAIOR

Date	Mintage	F	VF	XF	Unc	BU
2001 Proof	2,000	Value: 57.00				

X# 217 2 SCUDI

24.0000 g., 0.9860 Silver 0.7608 oz. ASW, 40 mm.
Ruler: Andreas Bertie **Obv:** Head left **Rev:** Maltese cross

Date	Mintage	F	VF	XF	Unc	BU
2002 Proof	2,000	Value: 57.00				

X# 223 2 SCUDI

24.0000 g., 0.9860 Silver 0.7608 oz. ASW, 40 mm.
Ruler: Andreas Bertie **Obv:** Bust left **Rev:** Villa Aventino

Date	Mintage	F	VF	XF	Unc	BU
2004 Proof	2,000	Value: 57.00				



X# 26 3 SCUDI

12.0000 g., 0.8000 Silver 0.3086 oz. ASW, 33 mm.
Ruler: Angelo de Mojana di Cologna **Series:** F.A.O. **Obv:** Crowned ornate arms **Rev:** St. John standing with banner, Paschal Lamb lying at his feet **Note:** Prev. KM#M26.

Date	Mintage	F	VF	XF	Unc	BU
1968 Proof	20,000	Value: 22.50				

X# 3 5 SCUDI

4.0000 g., 0.9160 Gold 0.1178 oz. AGW **Ruler:** Ernesto Paterno-Castello di Carcaci **Obv:** Large Maltese cross **Obv. Legend:** SUB • HOC • MILITAMVS **Rev:** St. John the Baptist standing with banner, Paschal Lamb at his feet **Note:** Prev. KM#M3.

Date	Mintage	F	VF	XF	Unc	BU
1961 Proof	1,200	Value: 185				



X# 7 5 SCUDI

4.0000 g., 0.9200 Gold 0.1183 oz. AGW **Ruler:** Angelo de Mojana di Cologna **Obv:** Crowned ornate arms **Rev:** St. John the Baptist standing with banner, Paschal Lamb lying at his feet **Note:** Prev. KM#M7.

Date	Mintage	F	VF	XF	Unc	BU
1962 Proof	200	Value: 400				
1963 Proof	600	Value: 220				

X# 11 5 SCUDI

4.0000 g., 0.9000 Gold 0.1157 oz. AGW **Ruler:** Angelo de Mojana di Cologna **Obv:** Bust 3/4 left **Rev:** St. John the Baptist standing with banner, Paschal Lamb lying at his feet **Note:** Prev. KM#M11.

Date	Mintage	F	VF	XF	Unc	BU
1964 Proof	1,000	Value: 190				



X# 15 5 SCUDI

4.0000 g., 0.9000 Gold 0.1157 oz. AGW **Ruler:** Angelo de Mojana di Cologna **Obv:** Bust 3/4 left **Rev:** St. John the Baptist standing with banner to kneeling Grand Master **Note:** Prev. KM#M15.

Date	Mintage	F	VF	XF	Unc	BU
1965 Proof	1,000	Value: 190				
1966 Proof	600	Value: 220				

X# 21 5 SCUDI

4.0000 g., 0.9000 Gold 0.1157 oz. AGW **Ruler:** Angelo de Mojana di Cologna **Obv:** Bust left **Rev:** St. John the Baptist giving banner to kneeling Grand Master **Note:** Prev. KM#M21.

Date	Mintage	F	VF	XF	Unc	BU
1967 Proof	1,000	Value: 190				

X# 27 5 SCUDI

4.0000 g., 0.9000 Gold 0.1157 oz. AGW **Ruler:** Angelo de Mojana di Cologna **Obv:** Bust right **Rev:** St. John the Baptist giving banner to kneeling Grand Master **Note:** Prev. KM#M27.

Date	Mintage	F	VF	XF	Unc	BU
1968 Proof	1,000	Value: 190				

X# 33.1 5 SCUDI

4.0000 g., 0.9000 Gold 0.1157 oz. AGW **Ruler:** Angelo de Mojana di Cologna **Obv:** Bust left **Rev:** Crowned Maltese cross **Note:** Prev. KM#M33.1.

Date	Mintage	F	VF	XF	Unc	BU
1969 Proof	1,000	Value: 190				

X# 33.2 5 SCUDI

4.0000 g., 0.9000 Gold 0.1157 oz. AGW **Ruler:** Angelo de Mojana di Cologna **Obv:** Bust left **Rev:** Crowned Maltese cross **Note:** Prev. KM#M33.2.

Date	Mintage	F	VF	XF	Unc	BU
MCMLXX Proof	1,000	Value: 190				



X# 44 5 SCUDI

4.0000 g., 0.9000 Gold 0.1157 oz. AGW **Ruler:** Angelo de Mojana di Cologna **Obv:** Bust left **Rev:** St. John standing giving a banner to kneeling Grand Master **Rev. Legend:** SVB • HOC • SI - GNO • MILITAMVS **Note:** Prev. KM#M44.

Date	Mintage	F	VF	XF	Unc	BU
1971 Proof	1,000	Value: 190				
1972 Proof	1,000	Value: 190				
1973 Proof	1,000	Value: 190				
1974 Proof	1,000	Value: 190				
1975 Proof	1,000	Value: 190				

X# 66 5 SCUDI

4.0000 g., 0.9000 Gold 0.1157 oz. AGW **Ruler:** Angelo de Mojana di Cologna **Obv:** Bust left **Rev:** St. John the Baptist giving banner to kneeling Grand Master **Note:** Prev. KM#M66.

Date	Mintage	F	VF	XF	Unc	BU
1976 Proof	1,000	Value: 190				
1977 Proof	1,000	Value: 190				
1978 Proof	1,000	Value: 190				

**X# 78 5 SCUDI**

4.0000 g., 0.9000 Gold 0.1157 oz. AGW **Ruler:** Angelo de Mojana di Cologna **Obv:** Bust right **Rev:** St. John the Baptist giving banner to kneeling Grand Master **Note:** Prev. KM#M78.

Date	Mintage	F	VF	XF	Unc	BU
1979 Proof	1,000	Value: 190				
1980 Proof	600	Value: 220				
1981 Proof	1,000	Value: 200				

**X# 94 5 SCUDI**

4.0000 g., 0.9000 Gold 0.1157 oz. AGW, 20 mm. **Ruler:** Angelo de Mojana di Cologna **Subject:** 20th Anniversary of Fr. A. de Mojana **Obv:** Bust left **Rev:** Crowned ornate arms in Order chain **Note:** Prev. KM#M94.

Date	Mintage	F	VF	XF	Unc	BU
ND(1982) Proof	600	Value: 220				

**X# 100 5 SCUDI**

4.0000 g., 0.9000 Gold 0.1157 oz. AGW **Ruler:** Angelo de Mojana di Cologna **Obv:** Bust left **Rev:** St. John the Baptist giving banner to kneeling Grand Master **Note:** Prev. KM#M100.

Date	Mintage	F	VF	XF	Unc	BU
1983 Proof	600	Value: 200				

**X# 107 5 SCUDI**

4.0000 g., 0.9000 Gold 0.1157 oz. AGW **Ruler:** Angelo de Mojana di Cologna **Obv:** Bust left **Rev:** St. John the Baptist giving banner to kneeling Grand Master **Note:** Prev. KM#M106.

Date	Mintage	F	VF	XF	Unc	BU
ND(1984-86) Proof	600	Value: 200				

X# 122 5 SCUDI

4.0000 g., 0.9000 Gold 0.1157 oz. AGW **Ruler:** Angelo de Mojana di Cologna **Subject:** 25th Anniversary of Fr. A. de Mojana **Obv:** Bust left **Rev:** Crowned ornate arms **Note:** Prev. KM#M122.

Date	Mintage	F	VF	XF	Unc	BU
1987 Proof	600	Value: 200				

X# 128 5 SCUDI

4.0000 g., 0.9000 Gold 0.1157 oz. AGW **Ruler:** Angelo de Mojana di Cologna **Obv:** Bust left **Rev:** St. John the Baptist giving banner to kneeling Grand Master **Note:** Prev. KM#M128.

Date	Mintage	F	VF	XF	Unc	BU
1988 Proof	600	Value: 210				

X# 134 5 SCUDI

4.0000 g., 0.9000 Gold 0.1157 oz. AGW **Ruler:** Giancarlo Pallavicini **Subject:** Interregnum **Obv:** Maltese cross with legend SVB. HOC ... **Rev:** St. John the Baptist **Note:** Prev. KM#M134.

Date	Mintage	F	VF	XF	Unc	BU
1988 Proof	Inc. above	Value: 210				

X# 140 5 SCUDI

4.0000 g., 0.9000 Gold 0.1157 oz. AGW **Ruler:** Andreas Bertie **Obv:** Bust left **Rev:** Crowned and mantled arms **Note:** Prev. KM#M140.

Date	Mintage	F	VF	XF	Unc	BU
1988 Proof	500	Value: 220				

X# 146 5 SCUDI

4.0000 g., 0.9000 Gold 0.1157 oz. AGW, 20 mm. **Ruler:** Andreas Bertie **Obv:** Bust left **Rev:** St. John the Baptist giving banner to kneeling Grand Master **Note:** Prev. KM#M146.

Date	Mintage	F	VF	XF	Unc	BU
1989 Proof	600	Value: 195				
1990 Proof	600	Value: 195				
1991 Proof	600	Value: 195				

X# 162 5 SCUDI

4.0000 g., 0.9000 Gold 0.1157 oz. AGW **Ruler:** Andreas Bertie **Note:** Prev. KM#M162.

Date	Mintage	F	VF	XF	Unc	BU
1992 Proof	600	Value: 195				

X# 168 5 SCUDI

4.0000 g., 0.9000 Gold 0.1157 oz. AGW **Ruler:** Andreas Bertie **Note:** Prev. KM#M168.

Date	Mintage	F	VF	XF	Unc	BU
1993 Proof	600	Value: 195				

X# 175 5 SCUDI

4.0000 g., 0.9000 Gold 0.1157 oz. AGW, 20 mm. **Ruler:** Andreas Bertie **Obv:** Bust left **Obv. Designer:** F. Pioli **Rev:** St. John the Baptist presenting standard of the order to the Grand Master kneeling **Rev. Legend:** SUB HOC SIGNO MILITAMUS

Date	Mintage	F	VF	XF	Unc	BU
1994 Proof	600	Value: 195				
1995 Proof	600	Value: 195				
1996 Proof	—	Value: 195				
1997 Proof	—	Value: 195				
2001 Proof	—	Value: 195				
2002 Proof	—	Value: 195				
2003 Proof	—	Value: 195				
2004 Proof	—	Value: 195				

X# 195 5 SCUDI

4.0000 g., 0.9000 Gold 0.1157 oz. AGW, 20 mm. **Ruler:** Andreas Bertie **Obv:** Bust left **Rev:** Crowned and mantled arms **Rev. Legend:** ELECTIONIS DECENNIUM SVAE IN DOMINO CELEBRANS

Date	Mintage	F	VF	XF	Unc	BU
1998 Proof	—	Value: 195				

X# 201 5 SCUDI

4.0000 g., 0.9000 Gold 0.1157 oz. AGW, 20 mm. **Ruler:** Andreas Bertie **Subject:** 900th Anniversary of Founding of the Order **Obv:** Bust left **Rev. Legend:** NOVE SECOLI DI VITA DEL SOVRANO MILITARE ORDINE DI MALTA **Edge:** Reeded

Date	Mintage	F	VF	XF	Unc	BU
1999 Proof	—	Value: 195				

X# 207 5 SCUDI

4.0000 g., 0.9000 Gold 0.1157 oz. AGW, 20 mm. **Ruler:** Andreas Bertie **Obv:** Bust left **Rev:** Grand Master receiving standard from St. John the Baptist **Rev. Legend:** SUB HOC SIGNO MILITAMUS

Date	Mintage	F	VF	XF	Unc	BU
2000 Proof	—	Value: 195				

X# 4 10 SCUDI

8.0000 g., 0.9160 Gold 0.2356 oz. AGW **Ruler:** Ernesto Paterno-Castello di Carcaci **Obv:** Large Maltese cross **Rev:** St. John the Baptist standing facing with banner, Paschal Lamb at his feet **Note:** Prev. KM#M4.

Date	Mintage	F	VF	XF	Unc	BU
1961 Proof	1,200	Value: 380				

**X# 8 10 SCUDI**

8.0000 g., 0.9200 Gold 0.2366 oz. AGW **Ruler:** Angelo de Mojana di Cologna **Obv:** Crowned ornate arms **Rev:** Paschal Lamb standing left with banner **Note:** Prev. KM#M8.

Date	Mintage	F	VF	XF	Unc	BU
1962 Proof	200	Value: 500				
1963 Proof	600	Value: 400				

X# 12 10 SCUDI

8.0000 g., 0.9000 Gold 0.2315 oz. AGW **Ruler:** Angelo de Mojana di Cologna **Obv:** Bust 3/4 left **Rev:** Paschal Lamb standing left with banner **Rev. Legend:** ✱ ECCE ✱ AGNVS ✱ DEI ✱ QVI ✱ TOLLIT ✱ PECCATA ✱ MVNOI **Note:** Prev. KM#M12.

Date	Mintage	F	VF	XF	Unc	BU
1964 Proof	1,000	Value: 375				

**X# 16 10 SCUDI**

8.0000 g., 0.9000 Gold 0.2315 oz. AGW **Ruler:** Angelo de Mojana di Cologna **Note:** Prev. KM#M16.

Date	Mintage	F	VF	XF	Unc	BU
1965 Proof	1,000	Value: 375				
1966 Proof	600	Value: 385				

X# 22 10 SCUDI

8.0000 g., 0.9000 Gold 0.2315 oz. AGW **Ruler:** Angelo de Mojana di Cologna **Obv:** Bust left **Rev:** Crowned ornate arms **Note:** Prev. KM#M22.

Date	Mintage	F	VF	XF	Unc	BU
1967 Proof	1,000	Value: 375				

X# 28 10 SCUDI

8.0000 g., 0.9000 Gold 0.2315 oz. AGW **Ruler:** Angelo de Mojana di Cologna **Obv:** Bust right **Rev:** Crowned ornate shields **Note:** Prev. KM#M28.

Date	Mintage	F	VF	XF	Unc	BU
1968 Proof	1,000	Value: 375				

X# 34 10 SCUDI

8.0000 g., 0.9000 Gold 0.2315 oz. AGW **Ruler:** Angelo de Mojana di Cologna **Obv:** Bust left **Rev:** St. John the Baptist giving banner to kneeling Grand Master **Rev. Legend:** SVB ✱ HOC ✱ SIGNO ✱ MILITAMVS **Note:** Prev. KM#M34.

Date	Mintage	F	VF	XF	Unc	BU
1969 Proof	1,000	Value: 375				
1970 Proof	1,000	Value: 375				

X# 45 10 SCUDI

8.0000 g., 0.9000 Gold 0.2315 oz. AGW **Ruler:** Angelo de Mojana di Cologna **Obv:** Bust of Fr. A. de Mojana left **Rev:** Paschal Lamb with banner **Note:** Prev. KM#M45.

Date	Mintage	F	VF	XF	Unc	BU
1971 Proof	1,000	Value: 375				

**X# 52 10 SCUDI**

8.0000 g., 0.9000 Gold 0.2315 oz. AGW **Ruler:** Angelo de Mojana di Colonia **Obv:** Bust left **Rev:** St. John standing with banner, sheep lying at his feet **Rev. Legend:** NON • SVRREXIT • MAIOR

Date	Mintage	F	VF	XF	Unc	BU
1972 Proof	1,000	Value: 375				
1974 Proof	1,000	Value: 375				

**X# 55 10 SCUDI**

8.0000 g., 0.9000 Gold 0.2315 oz. AGW **Ruler:** Angelo de Mojana di Colonia **Obv:** Bust left **Rev:** Paschal Lamb standing left with banner on globe **Rev. Legend:** ECCA • AGNVS • DEI • QVI • TOLLIT • PECCATA • MVNDI **Note:** Prev. KM#M55.

Date	Mintage	F	VF	XF	Unc	BU
1973 Proof	1,000	Value: 375				

X# 61 10 SCUDI

8.0000 g., 0.9000 Gold 0.2315 oz. AGW **Ruler:** Angelo de Mojana di Colonia **Obv:** Bust left **Rev:** Crowned ornate arms **Note:** Prev. KM#M61.

Date	Mintage	F	VF	XF	Unc	BU
1975 Proof	1,000	Value: 375				
1976 Proof	1,000	Value: 375				

X# 69 10 SCUDI

8.0000 g., 0.9000 Gold 0.2315 oz. AGW, 25 mm. **Ruler:** Angelo de Mojana di Colonia **Obv:** Bust left **Rev:** St. John the Baptist baptising a person **Note:** Prev. KM#M69.

Date	Mintage	F	VF	XF	Unc	BU
1977 Proof	1,000	Value: 375				
1978 Proof	1,000	Value: 375				

**X# 79 10 SCUDI**

8.0000 g., 0.9000 Gold 0.2315 oz. AGW, 25 mm. **Ruler:** Angelo de Mojana di Colonia **Obv:** Bust right **Rev:** Palace **Note:** Prev. KM#M79.

Date	Mintage	F	VF	XF	Unc	BU
1979 Proof	1,000	Value: 375				

**X# 84 10 SCUDI**

8.0000 g., 0.9000 Gold 0.2315 oz. AGW, 25 mm.

Ruler: Angelo de Mojana di Colonia **Obv:** Bust right **Rev:** Maltese cross above clasped hands **Note:** Prev. KM#M84.

Date	Mintage	F	VF	XF	Unc	BU
1980 Proof	600	Value: 400				

**X# 89 10 SCUDI**

8.0000 g., 0.9000 Gold 0.2315 oz. AGW, 25 mm. **Ruler:** Angelo de Mojana di Colonia **Series:** World Food Day **Obv:** Bust left **Rev:** Basket of corn ears **Note:** Prev. KM#M89.

Date	Mintage	F	VF	XF	Unc	BU
1981 Proof	1,000	Value: 385				

**X# 95 10 SCUDI**

8.0000 g., 0.9000 Gold 0.2315 oz. AGW, 25 mm. **Ruler:** Angelo de Mojana di Colonia **Subject:** 20th Anniversary of Fr. A. de Mojana **Obv:** Bust left **Rev:** Crowned ornate arms in Order chain **Note:** Prev. KM#M95.

Date	Mintage	F	VF	XF	Unc	BU
ND(1982) Proof	600	Value: 400				

**X# 101 10 SCUDI**

8.0000 g., 0.9000 Gold 0.2315 oz. AGW, 25 mm. **Ruler:** Angelo de Mojana di Colonia **Obv:** Bust left **Note:** Prev. KM#M101.

Date	Mintage	F	VF	XF	Unc	BU
1983 Proof	600	Value: 400				

**X# A107 10 SCUDI**

8.0000 g., 0.9000 Gold 0.2315 oz. AGW, 25 mm. **Ruler:** Angelo de Mojana di Colonia **Obv:** Bust left **Rev:** Altar of Chiesa di Santa Maria al Aventino **Note:** Prev. KM#M107.

Date	Mintage	F	VF	XF	Unc	BU
1984 Proof	600	Value: 400				

**X# 112 10 SCUDI**

8.0000 g., 0.9000 Gold 0.2315 oz. AGW, 25 mm. **Ruler:** Angelo de Mojana di Colonia **Obv:** Bust left **Rev:** Maltese cross above clasped hands **Note:** Prev. KM#M112.

Date	Mintage	F	VF	XF	Unc	BU
1985 Proof	600	Value: 400				

**X# 117 10 SCUDI**

8.0000 g., 0.9000 Gold 0.2315 oz. AGW **Ruler:** Angelo de Mojana di Colonia **Obv:** Bust left **Rev:** Large Maltese cross **Note:** Prev. KM#M117.

Date	Mintage	F	VF	XF	Unc	BU
1986 Proof	600	Value: 400				

X# 123 10 SCUDI

8.0000 g., 0.9000 Gold 0.2315 oz. AGW **Ruler:** Angelo de Mojana di Colonia **Subject:** 25th Anniversary of Fr. A. de Mojana **Obv:** Bust left **Rev:** Crowned ornate arms **Note:** Prev. KM#M123.

Date	Mintage	F	VF	XF	Unc	BU
1987 Proof	600	Value: 400				

X# 129 10 SCUDI

8.0000 g., 0.9000 Gold 0.2315 oz. AGW **Ruler:** Angelo de Mojana di Colonia **Obv:** Shoulder-length portrait of Fr. A. Mojana left **Rev:** Similar to KM#M112 **Note:** Prev. KM#M129.

Date	Mintage	F	VF	XF	Unc	BU
1988 Proof	600	Value: 400				

X# 135 10 SCUDI

8.0000 g., 0.9000 Gold 0.2315 oz. AGW **Ruler:** Giancarlo Pallavicini **Subject:** Interregnum **Obv:** Maltese cross with legend SVB. HOC ... **Rev:** St. John the Baptist **Note:** Prev. KM#M135.

Date	Mintage	F	VF	XF	Unc	BU
1988 Proof	Inc. above	Value: 400				

X# 141 10 SCUDI

8.0000 g., 0.9000 Gold 0.2315 oz. AGW **Ruler:** Giancarlo Pallavicini **Obv:** Fr. Andreas Bertie bust facing left **Rev:** Crowned and mantled arms **Note:** Prev. KM#M141.

Date	Mintage	F	VF	XF	Unc	BU
1988 Proof	500	Value: 400				

X# 147 10 SCUDI

8.0000 g., 0.9000 Gold 0.2315 oz. AGW, 25 mm. **Ruler:** Andreas Bertie **Obv:** Bust left **Rev:** Head of St. John the Baptist on a platter **Note:** Prev. KM#M147.

Date	Mintage	F	VF	XF	Unc	BU
1989 Proof	600	Value: 395				

X# 152 10 SCUDI

8.0000 g., 0.9000 Gold 0.2315 oz. AGW, 25 mm. **Ruler:** Andreas Bertie **Obv:** Bust left **Rev:** Crowned and mantled arms **Note:** Prev. KM#M152.

Date	Mintage	F	VF	XF	Unc	BU
1990 Proof	600	Value: 395				

X# 157 10 SCUDI

8.0000 g., 0.9000 Gold 0.2315 oz. AGW, 25 mm.

Ruler: Andreas Bertie **Obv:** Bust left **Rev:** St. John the Baptist tending the sick **Note:** Prev. KM#M157.

Date	Mintage	F	VF	XF	Unc	BU
1991 Proof	600					
					Value: 395	

X# 163 10 SCUDI8.0000 g., 0.9000 Gold 0.2315 oz. AGW **Ruler:**Andreas Bertie **Note:** Prev. KM#M163.

Date	Mintage	F	VF	XF	Unc	BU
1992 Proof	600					
					Value: 395	

X# 169 10 SCUDI8.0000 g., 0.9000 Gold 0.2315 oz. AGW **Ruler:**Andreas Bertie **Note:** Prev. KM#M169.

Date	Mintage	F	VF	XF	Unc	BU
1993 Proof	600					
					Value: 395	

X# 174 10 SCUDI

8.0000 g., 0.9000 Gold 0.2315 oz. AGW, 25 mm.

Ruler: Andreas Bertie **Obv:** Bust left **Rev:** Maltese cross above clasped hands **Note:** Prev. KM#M174.

Date	Mintage	F	VF	XF	Unc	BU
1994 Proof	600					
					Value: 395	

X# 180 10 SCUDI

8.0000 g., 0.9000 Gold 0.2315 oz. AGW, 25 mm.

Ruler: Andreas Bertie **Obv:** Bust left **Rev:** Scene of providing medical assistance **Rev. Legend:** INFIRMIS SERVIRE **Note:** Prev. KM#M180.

Date	Mintage	F	VF	XF	Unc	BU
1995 Proof	600					
2002 Proof	—					
					Value: 395	

X# 185 10 SCUDI

8.0000 g., 0.9000 Gold 0.2315 oz. AGW, 25 mm.

Ruler: Andreas Bertie **Obv:** Bust left **Rev:** St. John the Baptist aiding an ill man **Rev. Legend:** INFIRMIS SERVIRE FIRMISSIMUM REGNAR

Date	Mintage	F	VF	XF	Unc	BU
1996 Proof	—					
2003 Proof	—					
					Value: 395	

X# 190 10 SCUDI

8.0000 g., 0.9000 Gold 0.2315 oz. AGW, 25 mm.

Ruler: Andreas Bertie **Obv:** Bust left **Rev:** Galley of Grand Master Emmanuel Pinto de Fonseca, 1741-1773

Date	Mintage	F	VF	XF	Unc	BU
1997 Proof	—					
					Value: 395	

X# 196 10 SCUDI

8.0000 g., 0.9000 Gold 0.2315 oz. AGW, 25 mm.

Ruler: Andreas Bertie **Obv:** Bust left **Rev:** Crowned and mantled arms **Rev. Legend:** ELECTIONIS DECENNIIUM SUAE IN DOMINO CELBRANS

Date	Mintage	F	VF	XF	Unc	BU
1998 Proof	—					
					Value: 280	

X# 202 10 SCUDI

8.0000 g., 0.9000 Gold 0.2315 oz. AGW, 25 mm.

Ruler: Andreas Bertie **Subject:** 900th Anniversary of Founding of the Order **Obv:** Bust left **Rev. Legend:** NOVE SECOLI DI VITA DEL SOVRANO MILITARE ORDINE DI MALTA **Edge:** Reeded

Date	Mintage	F	VF	XF	Unc	BU
1999 Proof	—					
					Value: 395	

X# 208 10 SCUDI8.0000 g., 0.9000 Gold 0.2315 oz. AGW, 25 mm. **Ruler:**Andreas Bertie **Obv:** Bust left **Rev:** Maltese cross

Date	Mintage	F	VF	XF	Unc	BU
2000 Proof	—					
					Value: 395	

X# 214 10 SCUDI

4.0000 g., 0.9000 Gold 0.1157 oz. AGW, 25 mm.

Ruler: Andreas Bertie **Obv:** Bust left **Rev:** Maltese cross above clasped hands

Date	Mintage	F	VF	XF	Unc	BU
2001 Proof	—					
					Value: 250	

X# 224 10 SCUDI8.0000 g., 0.9000 Gold 0.2315 oz. AGW **Ruler:**Andreas Bertie **Obv:** Bust left **Rev:** Altar in St. Marys Church

Date	Mintage	F	VF	XF	Unc	BU
2004 Proof	—					
					Value: 390	

X# 39 SOVRANO8.0500 g., 0.9000 Gold 0.2329 oz. AGW **Ruler:**Angelo de Mojana di Colonia **Obv:** Bust left **Rev:** Crowned and mantled arms **Rev. Legend:** SOVRANO • MILITARE • ORDINE • DI • MALTA **Note:** Prev. KM#M39.

Date	Mintage	F	VF	XF	Unc	BU
1970 Proof	15,000					
					Value: 375	

**ORDER OF
ST. JOHN OF
JERUSALEM****MEDALLIC COINAGE****X# 401 TARI**Brass **Subject:** 400th Anniversary of Great Siege

Date	Mintage	F	VF	XF	Unc	BU
1965 Proof	3,315					
					Value: 10.00	

**X# 402 25 TARI**Franklinium **Subject:** 400th Anniversary of Great Siege

Date	Mintage	F	VF	XF	Unc	BU
1965 Proof	3,316					
					Value: 20.00	

**X# 403 50 TARI**Franklinium **Subject:** 400th Anniversary of Great Siege

Date	Mintage	F	VF	XF	Unc	BU
1965 Proof	3,379					
					Value: 30.00	

**X# 404 ZECCHINO**Copper-Nickel Silvered **Subject:** 400th Anniversary of Great Siege

Date	Mintage	F	VF	XF	Unc	BU
1965 Proof	3,315					
					Value: 50.00	

X# 404a ZECCHINOBronze **Subject:** 400th Anniversary of Great Siege

Date	Mintage	F	VF	XF	Unc	BU
1965 Proof	3					
					—	—

X# 404b ZECCHINOBrass **Subject:** 400th Anniversary of Great Siege

Date	Mintage	F	VF	XF	Unc	BU
1965 Proof	3					
					—	—

X# 404c ZECCHINOFranklinium **Subject:** 400th Anniversary of Great Siege

Date	Mintage	F	VF	XF	Unc	BU
1965 Proof	3					
					Value: 275	

X# 404d ZECCHINO0.9250 Silver **Subject:** 400th Anniversary of Great Siege

Date	Mintage	F	VF	XF	Unc	BU
1965 Proof	3					
					Value: 400	

X# 404e ZECCHINO0.9990 Silver **Subject:** 400th Anniversary of Great Siege

Date	Mintage	F	VF	XF	Unc	BU
1965 Proof	3					
					Value: 400	

X# 404f ZECCHINOPlatinum APW **Subject:** 400th Anniversary of Great Siege

Date	Mintage	F	VF	XF	Unc	BU
1965 Proof	1					
					—	—

**HOSPITALIER
ORDER****FANTASY COINAGE****X# 321 LIRA**7.5000 g., Copper-Nickel, 24.25 mm. **Obv:** Crowned arms **Obv. Legend:** SOVRANO OSPEDALIERO ORDINE DI MALTA **Rev:** Bust of Pope John Paul II left **Rev. Legend:** 10 ANNES PAULUS II **Edge:** Plain

Date	Mintage	VG	F	VF	XF	Unc
2005	—					5.00

**X# 322 LIRA**

7.5000 g., Copper-Nickel, 24.25 mm. **Obv:** Crowned arms **Obv. Legend:** SOVRANO OSPEDALIERO ORDINE DI MALTA **Rev:** Pope John Paul II standing praying at the Wailing Wall **Rev. Legend:** SOLI DEO GLORIA **Edge:** Plain

Date	Mintage	VG	F	VF	XF	Unc
2005	—	—	—	—	—	5.00

**X# 323 LIRA**

7.5000 g., Copper-Nickel, 24.25 mm. **Obv:** Crowned arms **Obv. Legend:** SOVRANO OSPEDALIERO ORDINE DI MALTA **Rev:** Vatican facade, bust of Pope John Paul II at right **Rev. Legend:** 1978 HABEMUS PAPAM **Edge:** Plain

Date	Mintage	VG	F	VF	XF	Unc
2005	—	—	—	—	—	5.00

**X# 324 LIRA**

7.5000 g., Copper-Nickel, 24.25 mm. **Obv:** Crowned arms **Obv. Legend:** SOVRANO OSPEDALIERO ORDINE DI MALTA **Rev:** Pope John Paul II descending from airplane in Poland **Rev. Legend:** AD MAIOREM DEI GLORIA **Edge:** Plain

Date	Mintage	VG	F	VF	XF	Unc
2005	—	—	—	—	—	5.00

**X# 325 LIRA**

7.5000 g., Copper-Nickel, 24.25 mm. **Obv:** Crowned arms **Obv. Legend:** SOVRANO OSPEDALIERO ORDINE DI MALTA **Rev:** Arms at left, Pope John Paul II in prayer at center right **Rev. Legend:** EX CATHEDRA PETRI **Edge:** Plain

Date	Mintage	VG	F	VF	XF	Unc
2005	—	—	—	—	—	5.00

**X# 312 25 LIRAS**

7.8300 g., 0.9000 Silver 0.2266 oz. ASW, 25.9 mm. **Obv:** Crowned arms **Obv. Legend:** SOVRANO OSPEDALIERO ORDINE DI MALTA **Rev:** Bust of Pope John Paul II left **Edge:** Reeded

Date	Mintage	F	VF	XF	Unc	BU
2004 Proof	—	Value: 27.50				

X# 301 100 LIRAS

24.6000 g., Copper-Nickel, 38.6 mm. **Subject:** Marine Life Protection **Obv:** Crowned arms **Obv. Legend:** SOVRANO OSPEDALIERO ORDINE DI MALTA **Rev:** Multicolor fish scene **Edge:** Reeded

Date	Mintage	F	VF	XF	Unc	BU
1999 Proof	—	Value: 27.50				

X# 303 100 LIRAS

24.6000 g., Copper-Nickel, 38.6 mm. **Subject:** Marine Life Protection **Obv:** Crowned arms **Obv. Legend:** SOVRANO OSPEDALIERO ORDINE DI MALTA **Rev:** Multicolor fish scene **Edge:** Reeded **Note:** Prev. X#3.

Date	Mintage	F	VF	XF	Unc	BU
2000 Proof	—	Value: 27.50				

X# 305 100 LIRAS

31.1700 g., 0.9990 Silver 1.0011 oz. ASW, 38.5 mm. **Subject:** European Union **Obv:** Crowned arms **Obv. Legend:** SOVRANO OSPEDALIERO ORDINE DI MALTA **Rev:** Poseidon with two horses **Edge:** Reeded **Note:** Prev. KM#M4.

Date	Mintage	F	VF	XF	Unc	BU
2001 Proof	—	Value: 50.00				

X# 302 500 LIRAS

31.2000 g., 0.9990 Silver 1.0021 oz. ASW, 38.6 mm. **Subject:** Alexander the Great **Obv:** Crowned arms **Obv. Legend:** SOVRANO OSPEDALIERO ORDINE DI MALTA **Rev:** Portrait and map **Edge:** Reeded **Note:** Prev. X#5.

Date	Mintage	F	VF	XF	Unc	BU
1999 Proof	—	Value: 50.00				

X# 304 500 LIRAS

31.2000 g., 0.9990 Silver 1.0021 oz. ASW, 38.6 mm. **Subject:** Siege of 1565 **Obv:** Crowned arms **Obv. Legend:** SOVRANO OSPEDALIERO ORDINE DI MALTA **Rev:** Ship and castle **Edge:** Reeded **Note:** Prev. X#6.

Date	Mintage	F	VF	XF	Unc	BU
2000 Proof	—	Value: 50.00				

X# 308 500 LIRAS

32.5000 g., 0.9990 Silver 1.0438 oz. ASW **Subject:** Live in Truth **Obv:** Crowned arms **Obv. Legend:** SOVRANO OSPEDALIERO ORDINE DI MALTA

Date	Mintage	F	VF	XF	Unc	BU
2000 Proof	—	Value: 50.00				

X# 315 500 LIRAS

Gold **Obv:** Crowned arms **Obv. Legend:** SOVRANO OSPEDALIERO ORDINE DI MALTA **Rev:** Bust of Pope John Paul II left

Date	Mintage	F	VF	XF	Unc	BU
2004 Proof	1,000	Value: 100				
2005 Proof	2,000	Value: 90.00				

X# 316 1000 LIRAS

Gold **Obv:** Crowned arms **Obv. Legend:** SOVRANO OSPEDALIERO ORDINE DI MALTA **Rev:** Pope John Paul II at stone wall

Date	Mintage	F	VF	XF	Unc	BU
2004 Proof	1,000	Value: 200				
2005 Proof	2,000	Value: 175				

X# 306 2500 LIRAS

13.0000 g., 0.9990 Gold 0.4175 oz. AGW, 36.6 mm. **Subject:** 100th Birthday of Emperor Hirohito **Obv:** Crowned arms **Obv. Legend:** SOVRANO OSPEDALIERO ORDINE DI MALTA **Rev:** Hirohito's portrait **Edge:** Reeded **Note:** Mint: B. H. Mayer.

Date	Mintage	F	VF	XF	Unc	BU
2001 Proof	2,001	Value: 675				

X# 317 2500 LIRAS

Gold **Obv:** Crowned arms **Obv. Legend:** SOVRANO OSPEDALIERO ORDINE DI MALTA **Rev:** Papal arms at left, 1/2-length figure of Pope John Paul II facing holding cross

Date	Mintage	F	VF	XF	Unc	BU
2004 Proof	1,000	Value: 425				
2005 Proof	2,000	Value: 400				

X# 318 5000 LIRAS

Gold **Obv:** Crowned arms **Obv. Legend:** SOVRANO OSPEDALIERO ORDINE DI MALTA **Rev:** Saint standing between Pope John Paul II and Archbishop seated

Date	Mintage	F	VF	XF	Unc	BU
2004 Proof	1,000	Value: 825				
2005 Proof	2,000	Value: 775				

X# 319 10000 LIRAS

Gold, 32 mm. **Obv:** Crowned arms **Obv. Legend:** SOVRANO OSPEDALIERO ORDINE DI MALTA **Rev:** Pope John Paul II facing waving, Vatican Guards in foreground

Date	Mintage	F	VF	XF	Unc	BU
2004 Proof	1,000	Value: 1,650				
2005 Proof	2,000	Value: 1,550				

PROVAS

X#	Date	Mintage	Identification	Mkt Val
PR1	1961	—	Scudo. M1.	85.00
PR2	1961	—	2 Scudi. M2.	135
PR3	1961	—	5 Scudi. M3.	275
PR4	1961	—	10 Scudi. M4.	400
PR5	1968	—	2 Tari. M23.	35.00
PR6	1968	—	3 Scudi. M26.	60.00

MINT SETS

X#	Date	Mintage	Identification	Issue Price	Mkt Val
XMS1	1964 (2)	4,000	X#9, X#10	—	35.00
XMS2	2005 (5)	—	X#321-325	—	17.50

PROOF SETS

X#	Date	Mintage	Identification	Issue Price	Mkt Val
XPS1	1961 (4)	1,200	X#1-4	—	660
XPS3	1962 (4)	200	X#5-8	—	1,275
XPS4	1963 (4)	600	X#5-8	—	800
XPS5	1963 (2)	1,000	X#5-6	—	200
XPS6	1964 (4)	1,000	X#9-12	—	660
XPS7	1965 (4)	1,000	X#13-16	—	650
XPS8	1965 (2)	2,000	X#13-14	—	85.00
XPS10	1966 (2)	2,400	X#13-14	—	85.00
XPS9	1966 (4)	600	X#13-16	—	700
XPS11	1967 (4)	1,000	X#19-22	62.50	650
XPS12	1967 (2)	2,000	X#19-20	14.00	85.00
XPS13	1967 (2)	10,000	X#17-18	3.50	45.00
XPS14	1968 (4)	1,000	X#24, 25, 27, 28	62.50	640
XPS15	1968 (2)	2,000	X#24-25	14.00	75.00
XPS16	1968 (2)	20,000	X#23, 26	3.00	40.00
XPS17	1969 (2)	1,000	X#31, 34	75.00	425
XPS18	1969 (2)	2,000	X#31-32	17.00	75.00
XPS19	1969 (2)	10,000	X#29-30	3.00	60.00
XPS20	1970 (4)	1,000	X#33.2, 34, 37, 38	75.00	650
XPS21	1970 (2)	2,000	X#37-38	17.00	80.00
XPS22	1970 (2)	3,000	X#35-36	3.00	60.00
XPS23	1971 (6)	1,000	X#40-45	78.00	720
XPS24	1971 (2)	2,000	X#42-43	17.00	80.00
XPS25	1971 (2)	2,000	X#40-41	3.00	60.00
XPS30	1973 (6)	1,000	X#42-44, 48, 53, 55	110	725
XPS26	1971 (2)	5,000	X#46-47	5.00	60.00
XPS27	1972 (4)	1,000	X#44, 50-52	82.00	645
XPS28	1972 (2)	2,000	X#50-51	18.00	80.00
XPS29	1972 (2)	3,000	X#49-50	5.00	70.00
XPS31	1973 (2)	2,000	X#42, 43	12.00	55.00
XPS32	1973 (2)	3,000	X#48, 53	6.00	60.00
XPS33	1974 (6)	1,000	X#44, 52, 56-59	170	725
XPS34	1974 (2)	3,000	X#58-59	33.00	80.00
XPS35	1974 (2)	2,000	X#56-57	8.00	60.00
XPS36	1975 (4)	1,000	X#44, 58, 60, 61	170	650
XPS37	1975 (2)	2,000	X#58, 60	30.00	80.00
XPS38	1975 (2)	3,000	X#56-57	8.00	60.00
XPS39	1976 (4)	1,000	X#61, 64-66	180	650
XPS40	1976 (2)	2,000	X#64-65	35.00	80.00
XPS41	1976 (2)	3,000	X#56-57	10.00	60.00
XPS42	1977 (4)	1,000	X#66-69	—	650
XPS43	1977 (2)	2,000	X#67-68	—	80.00
XPS44	1977 (2)	3,000	X#56-57	—	60.00

X#	Date	Mintage	Identification	Issue Price	Mkt Val
XPS45	1978 (4)	1,000	X#66, 69, 72, 73	—	650
XPS46	1978 (2)	2,000	X#72-73	—	80.00
XPS47	1978 (2)	3,000	X#70-71	—	60.00
XPS48	1979 (4)	1,000	X#76-79	—	650
XPS49	1979 (2)	2,000	X#76-77	—	80.00
XPS50	1979 (2)	3,000	X#74-75	—	60.00
XPS51	1980 (4)	600	X#78, 82-84	—	725
XPS52	1980 (2)	1,400	X#82-83	—	95.00
XPS53	1980 (2)	3,000	X#80-81	—	65.00
XPS54	1981 (4)	1,000	X#78, 87-89	—	680
XPS55	1981 (2)	1,000	X#87-88	—	95.00
XPS56	1981 (2)	3,000	X#85-86	—	65.00
XPS57	1982 (4)	600	X#92-95	—	725
XPS58	1982 (2)	1,400	X#92-93	—	95.00
XPS59	1982 (2)	2,000	X#90-91	—	70.00
XPS60	1983 (4)	600	X#98-101	—	700
XPS61	1983 (2)	1,400	X#98-99	—	95.00
XPS62	1983 (2)	2,000	X#96-97	—	60.00
XPS63	1984 (4)	600	X#104, 106, 107, A107	—	700
XPS64	1984 (2)	1,400	X#104, 106	—	90.00
XPS65	1984 (2)	2,000	X#102-103	—	70.00
XPS66	1985 (4)	600	X#107, 110-112	—	700
XPS69	1986 (4)	600	X#107, 115-117	200	700
XPS67	1985 (2)	2,000	X#110-111	—	90.00
XPS68	1985 (2)	2,000	X#108-109	—	70.00
XPS70	1986 (2)	2,000	X#115-116	40.00	90.00
XPS71	1986 (2)	2,000	X#113-114	18.00	70.00
XPS72	1987 (2)	600	X#122-123	—	600
XPS73	1987 (2)	2,000	X#120-121	—	95.00
XPS74	1987 (2)	2,000	X#118-119	—	70.00
XPS75	1988 (2)	600	X#128-129	—	625
XPS76	1988 (2)	2,000	X#126-127	—	100
XPS77	1988 (2)	2,000	X#124-125	—	70.00
XPS78	1988 (2)	—	X#134-135	—	625
XPS82	1988 (2)	1,000	X#138-139	—	105
XPS79	1988 (2)	—	X#132-133	—	110
XPS80	1988 (2)	—	X#130-131	—	70.00
XPS81	1988 (2)	500	X#140-141	—	625
XPS83	1988 (2)	—	X#136-137	—	70.00
XPS84	1989 (6)	—	X#142-147	—	755
XPS85	1989 (2)	—	X#146-147	—	600
XPS86	1989 (2)	—	X#144-145	—	95.00
XPS87	1989 (2)	—	X#142-143	—	70.00
XPS88	1990 (4)	—	X#146, 150-152	—	700
XPS89	1990 (2)	—	X#148-149	—	70.00
XPS90	1990 (2)	—	X#150-151	—	95.00
XPS91	1991 (4)	—	X#146, 155-157	—	700
XPS92	1991 (2)	—	X#153-154	—	70.00
XPS93	1991 (2)	—	X#155-156	—	95.00
XPS94	1992 (3)	—	X#160-163	—	300
XPS95	1992 (2)	—	X#158-159	—	70.00
XPS96	1992 (2)	—	X#160-161	—	95.00
XPS97	1993 (4)	—	X#166-169	—	685
XPS98	1993 (2)	—	X#164-165	—	70.00
XPS99	1993 (2)	—	X#166-167	—	95.00
XPS100	1994 (4)	—	X#172, 173, A174, 175	—	700
XPS101	1994 (2)	—	X#170-171	—	70.00
XPS102	1994 (2)	—	X#172-173	—	95.00
XPS103	1995 (4)	—	X#175, 178-180	—	700
XPS104	1995 (2)	—	X#176-177	—	70.00
XPS105	1995 (2)	—	X#178-179	—	95.00
XPS106	1996 (4)	—	X#175, 183-185	—	700
XPS107	1996 (2)	—	X#181-182	—	70.00
XPS108	1996 (2)	—	X#183-184	—	95.00
XPS109	1997 (4)	—	X#175, 188-190	—	700
XPS110	1997 (2)	—	X#186-187	—	70.00
XPS111	1997 (2)	—	X#188-189	—	100
XPS112	1998 (4)	—	X#193-196	—	575
XPS113	1998 (2)	—	X#191-192	—	70.00
XPS114	1998 (2)	—	X#193-194	—	100
XPS115	1999 (4)	—	X#199-202	—	700
XPS116	1999 (2)	—	X#197-198	—	70.00
XPS117	1999 (2)	—	X#199-200	—	100
XPS118	2000 (4)	—	X#205-208	—	700
XPS119	2000 (2)	—	X#203-204	—	75.00
XPS120	2000 (2)	—	X#205-206	—	100
XPS121	2000 (4)	—	X#205-208	—	700
XPS122	2000 (2)	—	X#203-204	—	75.00
XPS123	2000 (2)	—	X#205-206	—	100
XPS124	2001 (4)	—	X#175, 212-214	—	550
XPS125	2001 (2)	—	X#210-211	—	75.00
XPS126	2001 (2)	—	X#212-213	—	100
XPS127	2002 (4)	—	X#175, 180, 183, 187	—	700
XPS128	2002 (2)	—	X#215-216	—	75.00
XPS129	2002 (2)	—	X#183, 217	—	100
XPS130	2003 (4)	—	X#175, 185, 194, 220	—	700
XPS131	2003 (2)	—	X#218-219	—	75.00
XPS132	2003 (2)	—	X#194, 220	—	100
XPS133	2004 (4)	—	X#175, 205, 223, 224	—	700
XPS134	2004 (2)	—	X#221-222	—	75.00
XPS135	2004 (2)	—	X#205, 223	—	100

X#	Date	Mintage	Identification	Issue Price	Mkt Val
XPS136	2004 (5)	1,000	X#315-319 Including bronze medal	—	3,225
XPS137	2005 (5)	2,000	X#315-319 Including bronze medal	—	3,025

MANCHUKUO
JAPANESE OCCUPATION
World War II

FANTASY COINAGE
Believed to be a modern fabrication



X# 10 CHIEN
Copper **Ruler:** Ta T'ung **Obv:** Crossed flags, florals at left and right **Rev:** Two dragons facing, value between

Date	Mintage	F	VF	XF	Unc	BU
Yr. 5 (1938)	—	—	25.00	40.00	65.00	—



X# 9 CHIEN
Copper **Ruler:** Ta T'ung **Obv:** Crossed flags, florals at left and right **Rev:** Facing dragon

Date	Mintage	VG	F	VF	XF	Unc
Yr. 5 (1938)	—	—	—	25.00	40.00	65.00

MARTINIQUE
FRENCH COLONY

CUT AND COUNTERMARKED COINAGE



X# 5 1/2 BIT
10.0000 g., Bronze **Countermark:** Crowned heart in rectangle **Note:** Countermark on France 5 Centimes, KM#640.2. A modern concoction.

Host Date	Good	VG	F	VF	XF
ND LAN 5 (1796-97) AA	—	—	—	—	—

ESSAIS

Standard thickness



X# E11a 1/4 EURO
10.3100 g., Copper, 27.26 mm. **Obv:** Bust of Louis Oscar Roty half left **Obv. Legend:** MARTINIQUE **Rev:** Electricit? - woman dancing **Edge:** Reeded

Date	Mintage	F	VF	XF	Unc	BU
2004	30	—	—	—	50.00	—



X# E15a 20 EURO
10.3200 g., Copper, 27.20 mm. **Obv:** 4 shields of arms with cobras on shields **Obv. Inscription:** MARTINIQUE **Rev:** Great egret **Rev. Legend:** Protectin de la Faune **Edge:** Plain

Date	Mintage	F	VF	XF	Unc	BU
2004	50	—	—	—	50.00	—



X# E11 1/4 EURO
7.8000 g., 0.9990 Silver 0.2505 oz. ASW, 27.2 mm. **Series:** Euro **Obv:** Bust of Louis Oscar Roty almost left **Obv. Legend:** MARTINIQUE **Rev:** Electricit? (1882 medal) **Edge:** Reeded

Date	Mintage	F	VF	XF	Unc	BU
2004 Proof	2,000	Value: 25.00	—	—	—	—



X# E12 1-1/2 EURO

31.1400 g., 0.9990 Silver 1.0000 oz. ASW, 38.6 mm.
Series: Euro **Obv:** Arms **Obv. Legend:** RÉPUBLIQUE FRANÇAISE **Obv. Inscription:** MARTINIQUE **Rev:** Warship Cuirassé Dunkerque **Rev. Legend:** HISTORIRE DE LA MARINE FRANÇAISE **Edge:** Reeded
Date **Mintage** **F** **VF** **XF** **Unc** **BU**
 2004 Proof 2,000 Value: 50.00



X# E13 1-1/2 EURO

26.0400 g., Brass, 38.6 mm. **Series:** Euro **Obv:** Arms **Obv. Legend:** RÉPUBLIQUE FRANÇAISE **Obv. Inscription:** MARTINIQUE **Rev:** Warship Cuirassé Dunkerque **Rev. Legend:** HISTORIRE DE LA MARINE FRANÇAISE **Edge:** Reeded
Date **Mintage** **F** **VF** **XF** **Unc** **BU**
 2004 25 — — — 75.00 —



X# E15 20 EURO

8.5300 g., 0.9167 Gold 0.2514 oz. AGW, 27.1 mm.
Series: Euro **Obv:** Arms **Obv. Inscription:** MARTINIQUE **Rev:** Great Egret **Rev. Legend:** Protection de la Faune **Edge:** Plain
Date **Mintage** **F** **VF** **XF** **Unc** **BU**
 2004 Proof 300 Value: 400

FANTASY EURO PATTERNS

European Pattern Collection



X# Pn1 EURO CENT

Copper Plated Steel **Edge:** Plain
Date **Mintage** **F** **VF** **XF** **Unc** **BU**
 2005 5,000 — — — — 1.50



X# Pn2 2 EURO CENT

Copper Plated Steel **Edge:** Plain
Date **Mintage** **F** **VF** **XF** **Unc** **BU**
 2005 5,000 — — — — 2.00



X# Pn3 5 EURO CENT

Copper Plated Steel **Edge:** Plain
Date **Mintage** **F** **VF** **XF** **Unc** **BU**
 2005 5,000 — — — — 2.50



X# Pn4 10 EURO CENT

Goldine **Edge:** Plain
Date **Mintage** **F** **VF** **XF** **Unc** **BU**
 2005 5,000 — — — — 3.00



X# Pn5 20 EURO CENT

Goldine **Edge:** Plain
Date **Mintage** **F** **VF** **XF** **Unc** **BU**
 2005 5,000 — — — — 3.50



X# Pn6 50 EURO CENT

Goldine **Edge:** Plain
Date **Mintage** **F** **VF** **XF** **Unc** **BU**
 2005 5,000 — — — — 4.00



X# Pn7 EURO

Bi-Metallic **Obv:** Outlined map of Martinique, palm trees around rim **Obv. Legend:** "Martinique" **Rev:** Large value "1", palm trees around rim **Rev. Legend:** "Les Antilles" **Edge:** Plain
Date **Mintage** **F** **VF** **XF** **Unc** **BU**
 2005 5,000 — — — — 6.00



X# Pn8 2 EURO

Bi-Metallic **Obv:** Outlined map of Martinique, palm trees around rim **Obv. Legend:** "Martinique" **Rev:** Large value "2", palm trees around rim **Rev. Legend:** "Les Antilles" **Edge:** Plain
Date **Mintage** **F** **VF** **XF** **Unc** **BU**
 2005 5,000 — — — — 8.00

MINT SETS

X# **Date** **Mintage** **Identification** **Issue Price** **Mkt Val**
 XMS1 2005 (8) 5,000 X#Pn1-Pn8 — 30.00

MATTOLE FREE STATE SILVER CURRENCY COINAGE



X# 1 10 PETOLS

31.1900 g., 0.9990 Silver 1.0017 oz. ASW, 38.6 mm.
Obv: Redwood tree at left, salmon leaping upstream at center, rising sun in background **Obv. Legend:** MATTOLE **Obv. Inscription:** FREE STATE **Rev:** Sources of food, sheep at left, man kneeling left picking vegetables at right, leaves above **Rev. Legend:** ECOLOGY - ECONOMY - CULTURE **Rev. Inscription:** For a / Sustainable / Society **Edge:** Reeded
Date **Mintage** **F** **VF** **XF** **Unc** **BU**
 2007 2,000 Value: 45.00

MAURITANIA

REPUBLIC

MEDALLIC COINAGE



X# 1.1 500 OUGUIYA

Copper-Nickel **Subject:** International Athletics - Runners **Rev:** Full baseline

Date	Mintage	F	VF	XF	Unc	BU
1984 Proof	—	Value: 50.00				



X# 1.2 500 OUGUIYA

Copper-Nickel **Subject:** International Athletics - Runners **Rev:** Tapered baseline

Date	Mintage	F	VF	XF	Unc	BU
1984 Proof	—	Value: 30.00				



X# 2 500 OUGUIYA

Copper-Nickel **Subject:** International Athletics - Fencing

Date	Mintage	F	VF	XF	Unc	BU
1984 Proof	—	Value: 45.00				

MAURITIUS

CROWN COLONY

MEDALLIC COINAGE

Richard Lobel Series



X# M1 CROWN

Bronze, 38.10 mm. **Subject:** Edward VIII **Obv:** Bust left **Obv. Legend:** EDWARD • VIII • KING • & • EMPEROR **Rev:** Dodo bird left **Edge:** Plain

Date	Mintage	F	VF	XF	Unc	BU
1936 Proof	500	Value: 22.50				

X# M1a CROWN

Copper-Nickel-Zinc, 38.10 mm. **Subject:** Edward VIII **Obv:** Bust left **Obv. Legend:** EDWARD • VIII • KING • & • EMPEROR **Rev:** Dodo bird left **Edge:** Plain

Date	Mintage	F	VF	XF	Unc	BU
1936 Proof	1,550	Value: 20.00				

X# M1b CROWN

0.9167 Silver, 38.10 mm. **Subject:** Edward VIII **Obv:** Bust left **Obv. Legend:** EDWARD • VIII • KING • & • EMPEROR **Rev:** Dodo bird left **Edge:** Plain

Date	Mintage	F	VF	XF	Unc	BU
1936 Proof	150	Value: 60.00				

X# M1c CROWN

Gold, 38.10 mm. **Subject:** Edward VIII **Obv:** Bust left **Obv. Legend:** EDWARD • VIII • KING • & • EMPEROR **Rev:** Dodo bird left **Edge:** Plain

Date	Mintage	F	VF	XF	Unc	BU
1936 Proof	—	Value: BV+5%				



X# M2 SOVEREIGN

0.3750 Gold, 21.98 mm. **Subject:** Edward VIII **Obv:** Bust left **Obv. Legend:** EDWARD • VIII • KING • & • EMPEROR **Rev:** Dodo bird left **Edge:** Plain

Date	Mintage	F	VF	XF	Unc	BU
1936 Proof	150	Value: BV+5%				

X# M2a SOVEREIGN

4.4200 g., Silver, 21.98 mm. **Subject:** Edward VIII **Obv:** Bust left **Obv. Legend:** EDWARD • VIII • KING • & • EMPEROR **Rev:** Dodo bird left **Edge:** Plain

Date	Mintage	F	VF	XF	Unc	BU
1936 Proof	—	Value: 18.00				

PIEFORTS

X#	Date	Mintage	Identification	Mkt Val
P1	1936	—	Crown, 0.9167 Silver, X#M1b.	120

MAYOTTE

FRENCH TERRITORY

ESSAIS

Euro Coinage



X# E11 1/4 EURO

7.8000 g., 0.9990 Silver 0.2505 oz. ASW, 27.2 mm. **Obv:** Bust of Louis Oscar Roty almost left **Obv. Legend:** MAYOTTE **Rev:** Maternité (1893 medal) **Edge:** Reeded

Date	Mintage	F	VF	XF	Unc	BU
2004 Proof	2,000	Value: 25.00				



X# E11a 1/4 EURO

10.3400 g., Copper, 27.23 mm. **Obv:** Bust of Louis Oscar Roty half left **Obv. Legend:** MAYOTTE **Rev:** Maternité (1893 medal) **Edge:** Reeded

Date	Mintage	F	VF	XF	Unc	BU
2004	30	—	—	—	50.00	—

X# E12 1-1/2 EURO

31.1400 g., 0.9990 Silver 1.0000 oz. ASW, 38.6 mm. **Obv:** Arms **Obv. Legend:** RÉPUBLIQUE FRANÇAISE **Rev:** Ship **Rev. Legend:** HISTORIRE DE LA MARINE FRANÇAISE **Edge:** Reeded

Date	Mintage	F	VF	XF	Unc	BU
2004 Proof	2,000	Value: 50.00				



X# E13 1-1/2 EURO

26.2000 g., Brass antiqued, 39.15 mm. **Obv:** Arms **Obv. Legend:** R?PUBLIQUE FRAN?AISE **Rev:** Ship **Rev. Legend:** HISTORIRE DE LA MARINE FRAN?AISE **Edge:** Reeded

Date	Mintage	F	VF	XF	Unc	BU
2004	25	—	—	—	75.00	—

X# E15 20 EURO

8.5300 g., 0.9167 Gold 0.2514 oz. AGW, 27.1 mm.

Obv: Arms **Obv. Inscription:** Liberté/égalité/fraternité**Rev:** Two brown lemurs on branches **Rev. Legend:** PROTECTION DE LA FAUNE **Edge:** Plain

Date	Mintage	F	VF	XF	Unc	BU
2004 Proof	300	Value: 400				

**X# E15a 20 EURO**10.3400 g., Copper, 27.15 mm. **Obv:** Shield of arms**Obv. Legend:** Liberté / Egalité / Fraternité **Rev:** 2 brown lemurs on branches **Rev. Legend:** PROTECTION DE LA FAUNE **Edge:** Plain

Date	Mintage	F	VF	XF	Unc	BU
2004	30	—	—	—	50.00	—

MEXICO**WAR OF INDEPENDENCE****Hidalgo State****FANTASY COINAGE****X# 2 4 REALES**Silver **Countermark:** 4R. / MON. PROV. / DI / HIDALGO / Mo **Note:** Countermark on religious medal of "N.S.D. S. JUAN D LOS LAGOS."

Date	Mintage	Good	VG	F	VF	XF
ND(ca.1810)	—	50.00	70.00	120	180	—

FANTASY COUNTERMARKED COINAGE**X# 1 4 REALES**0.9030 Silver **Countermark:** 4R. / MON. PROV. / DI /HIDALGO / Mo **Note:** Countermark on cut segment of Spanish Colonial 8 Reales.

Date	Mintage	Good	VG	F	VF	XF
ND(ca.1810)	—	80.00	120	180	290	—

REPUBLIC**First****FANTASY COINAGE****X# 31 8 REALES**29.3200 g., Copper-Nickel, 39.8 mm. **Obv:** Eagle, branch in beak, wings outspread, facing, perched on rock **Obv. Legend:** UNITED MAXXICO AMERICA **Rev:** Rising sun, sea **Edge:** Reeded **Note:** An unusual oriental fabrication.

Date	Mintage	F	VF	XF	Unc	BU
1884Zs	—	4.00	6.00	10.00	—	—

TOKEN COINAGE**Gaming Token****X# Tn12 NON-DENOMINATED (20 Pesos)**Copper **Obv:** Mexican Republic 20 Pesos **Rev:** United States 20 Dollars

Date	Mintage	F	VF	XF	Unc	BU
1878	—	—	15.00	25.00	50.00	75.00

REPUBLIC**Second****NON-CIRCULATING COINAGE****Privately Produced****X# NC1 1/4 REAL (Una Quartilla)**Brass **Obv:** Liberty bust right **Rev:** Curved inscription within inner circle

Date	Mintage	F	VF	XF	Unc	BU
1838Ca	—	—	550	1,150	1,750	—

X# NC1a 1/4 REAL (Una Quartilla)Silver **Obv:** Liberty bust right **Rev:** Curved inscription within inner circle

Date	Mintage	F	VF	XF	Unc	BU
1838Ca	—	—	1,200	2,000	3,000	—

**X# NC2 1/4 REAL (Una Quartilla)**Copper **Obv:** Liberty bust right **Rev:** Standing indian facing with arrow in right hand, bow in left

Date	Mintage	F	VF	XF	Unc	BU
1838	—	—	550	1,150	1,750	—

X# NC2a 1/4 REAL (Una Quartilla)Brass **Obv:** Liberty bust right **Rev:** Standing facing indian holding arrow in right hand, bow in left

Date	Mintage	F	VF	XF	Unc	BU
1838	—	—	550	1,150	1,750	—

**X# NC3 1/4 REAL (Una Quartilla)**Brass **Obv:** Liberty bust right **Rev:** Curved value above mint mark, sprigs below, flowers scattered around

Date	Mintage	F	VF	XF	Unc	BU
1838Do	—	—	550	1,150	1,750	—



X# NC4 1/4 REAL (Una Quartilla)

Brass **Obv:** Liberty bust right **Rev:** Straight line value within fancy frame

Date	Mintage	F	VF	XF	Unc	BU
1838Ga	—	—	550	1,150	1,750	—



X# NC5 1/4 REAL (Una Quartilla)

Brass **Obv:** Liberty bust right **Rev:** Curved value within sprays

Date	Mintage	F	VF	XF	Unc	BU
1838Go	—	—	550	1,150	1,750	—



X# NC6 1/4 REAL (Una Quartilla)

Brass **Obv:** Liberty bust right **Rev:** Curved value above mint mark within sprays

Date	Mintage	F	VF	XF	Unc	BU
1838Mo	—	—	450	950	1,600	—

X# NC7 1/4 REAL (Una Quartilla)

Brass **Obv:** Liberty bust right **Rev:** Straight line value above mint mark, beads around border

Date	Mintage	F	VF	XF	Unc	BU
1838Mo	—	—	450	950	1,600	—



X# NC8 1/4 REAL (Una Quartilla)

Brass **Obv:** Liberty bust right **Rev:** Victory column with flying eagle above in sprays

Date	Mintage	F	VF	XF	Unc	BU
1838Mo	—	—	550	1,150	1,750	—

X# NC9 1/4 REAL (Una Quartilla)

Brass **Obv:** Liberty bust right **Rev:** Value within beaded inner circle, legend around

Date	Mintage	F	VF	XF	Unc	BU
1838SLP	—	—	550	1,150	1,750	—



X# NC10 1/4 REAL (Una Quartilla)

Copper **Obv:** Liberty bust right **Rev:** Arms **Rev. Legend:** CANTON DE TUXTLA

Date	Mintage	F	VF	XF	Unc	BU
1838	—	—	150	275	450	600

X# NC11 1/4 REAL (Una Quartilla)

Brass **Obv:** Liberty bust right **Rev:** Curved value above mint mark within sprays

Date	Mintage	F	VF	XF	Unc	BU
1838	—	—	550	1,150	1,750	—

X# NC11a 1/4 REAL (Una Quartilla)

Silver **Obv:** Liberty bust right **Rev:** Curved inscription within sprays

Date	Mintage	F	VF	XF	Unc	BU
1838	—	—	1,200	2,000	3,000	—



X# NC12 2 CENTAVOS

Bronze **Obv:** Liberty bust left **Rev:** Straight line value within circle of stars **Rev. Legend:** ESTADO DE CAMPECHE **Note:** Struck by L. Chr. Lauer, Nurnberg, Germany.

Date	Mintage	F	VF	XF	Unc	BU
1890	—	—	75.00	145	225	300

X# NC12a 2 CENTAVOS

Copper-Nickel **Obv:** Liberty bust left **Rev:** Straight line value within circle of stars **Rev. Legend:** ESTADO DE CAMPECHE **Note:** Struck by L. Chr. Lauer, Nurnberg, Germany

Date	Mintage	F	VF	XF	Unc	BU
1890	—	—	200	350	600	—

X# NC13 2 CENTAVOS

Bronze **Obv:** Liberty bust left **Rev. Legend:** ESTADO DE COAHUILA **Note:** Similar to NC15. Struck by L. Chr. Lauer, Nurnberg, Germany

Date	Mintage	F	VF	XF	Unc	BU
1890	—	—	75.00	145	225	300

X# NC13a 2 CENTAVOS

Copper-Nickel **Obv:** Liberty bust left **Rev. Legend:** ESTADO DE COAHUILA **Note:** Similar to NC15. Struck by L. Chr. Lauer, Nurnberg, Germany

Date	Mintage	F	VF	XF	Unc	BU
1890	—	—	200	350	600	—

X# NC14 2 CENTAVOS

Bronze **Obv:** Liberty bust left **Rev. Legend:** ESTADO DE MEXICO **Note:** Similar to NC15. Struck by L. Chr. Lauer, Nurnberg, Germany

Date	Mintage	F	VF	XF	Unc	BU
1890	—	—	75.00	145	225	300

X# NC14a 2 CENTAVOS

Copper-Nickel **Obv:** Liberty bust left **Rev. Legend:** ESTADO DE MEXICO **Note:** Similar to NC15. Struck by L. Chr. Lauer, Nurnberg, Germany

Date	Mintage	F	VF	XF	Unc	BU
1890	—	—	200	300	600	—



X# NC15 2 CENTAVOS

Bronze **Obv:** Liberty bust left **Rev:** Straight line value above small star within inner circle **Rev. Legend:** ESTADO DE NUEVO LEON **Note:** Struck by L. Chr. Lauer, Nurnberg, Germany

Date	Mintage	F	VF	XF	Unc	BU
1890	—	—	75.00	145	225	300

X# NC15a 2 CENTAVOS

Copper-Nickel **Obv:** Liberty bust left **Rev:** Straight line value above small star, within inner circle **Rev. Legend:** ESTADO DE NUEVO LEON **Note:** Struck by L. Chr. Lauer, Nurnberg, Germany

Date	Mintage	F	VF	XF	Unc	BU
1890	—	—	200	350	600	—

X# NC16 2 CENTAVOS

Bronze **Obv:** Liberty bust left **Rev:** Straight line value within inner circle of stars **Rev. Legend:** ESTADO DE PUEBLA **Note:** Struck by L. Chr. Lauer, Nurnberg, Germany

Date	Mintage	F	VF	XF	Unc	BU
1890	—	—	75.00	145	225	300

X# NC16a 2 CENTAVOS

Copper-Nickel **Obv:** Liberty bust left **Rev:** Straight line value within inner circle above date **Rev. Legend:** ESTADO DE PUEBLA **Note:** Struck by L. Chr. Lauer, Nurnberg, Germany

Date	Mintage	F	VF	XF	Unc	BU
1890	—	—	200	350	600	—



X# NC17 2 CENTAVOS

Bronze **Obv:** Liberty bust left **Rev:** Straight line value above small star within inner circle **Rev. Legend:** ESTADO DE QUERETARO **Note:** Struck by L. Chr. Lauer, Nurnberg, Germany

Date	Mintage	F	VF	XF	Unc	BU
1890	—	—	75.00	145	225	300

X# NC17a 2 CENTAVOS

Copper-Nickel **Obv:** Liberty bust left **Rev:** Straight line value within inner circle **Rev. Legend:** ESTADO DE QUERETARO **Note:** Struck by L. Chr. Lauer, Nurnberg, Germany

Date	Mintage	F	VF	XF	Unc	BU
1890	—	—	200	350	600	—

X# NC18 2 CENTAVOS

Bronze **Obv:** Liberty bust left **Rev:** Straight line value within circle of stars **Rev. Legend:** ESTADO DE SANS - LUIS - POTOSI **Note:** Struck by L. Chr. Lauer, Nurnberg, Germany

Date	Mintage	F	VF	XF	Unc	BU
1890	—	—	75.00	145	225	300

X# NC18a 2 CENTAVOS

Copper-Nickel **Obv:** Liberty bust left **Rev:** Straight line value within circle of stars **Rev. Legend:** ESTADO DE SANS - LUIS - POTOSI **Note:** Struck by L. Chr. Lauer, Nurnberg, Germany

Date	Mintage	F	VF	XF	Unc	BU
1890	—	—	200	350	600	—



X# NC19 2 CENTAVOS
 Bronze **Obv:** Liberty bust left **Rev:** Straight line value within circle **Rev. Legend:** ESTADO DE TLAXCALA
Note: Struck by L. Chr. Lauer, Nurnberg, Germany

Date	Mintage	F	VF	XF	Unc	BU
1890	—	—	75.00	145	225	300

X# NC19a 2 CENTAVOS
 Copper-Nickel **Obv:** Liberty bust left **Rev:** Straight line value within inner circle **Rev. Legend:** ESTADO DE TLAXCALA **Note:** Struck by L. Chr. Lauer, Nurnberg, Germany

Date	Mintage	F	VF	XF	Unc	BU
1890	—	—	200	350	600	—

X# NC20 2 CENTAVOS
 Bronze **Obv:** Liberty bust left **Rev:** Straight line value within inner circle of stars **Rev. Legend:** ESTADO DE ZACATECAS **Note:** Struck by L. Chr. Lauer, Nurnberg, Germany

Date	Mintage	F	VF	XF	Unc	BU
1890	—	—	75.00	145	225	300

X# NC20a 2 CENTAVOS
 Copper-Nickel **Issuer:** Zacatecas **Obv:** Liberty bust left **Rev:** Straight line value above small star within inner circle **Rev. Legend:** ESTADO DE ZACATECAS **Note:** Struck by L. Chr. Lauer, Nurnberg, Germany

Date	Mintage	F	VF	XF	Unc	BU
1890	—	—	200	350	600	—



X# NC21 2 CENTAVOS
 Bronze **Subject:** 80th Anniversary of Independence **Obv:** Liberty bust left **Note:** Medallitic Issue.

Date	Mintage	F	VF	XF	Unc	BU
1890	—	—	100	200	350	—

X# NC21a 2 CENTAVOS
 Silver Plated Bronze **Subject:** 80th Anniversary of Independence **Obv:** Liberty bust left **Note:** Medallitic Issue.

Date	Mintage	F	VF	XF	Unc	BU
1890	—	—	150	300	500	—

X# NC21b 2 CENTAVOS
 Copper-Nickel **Subject:** 80th Anniversary of Independence **Obv:** Liberty bust left **Note:** Medallitic Issue.

Date	Mintage	F	VF	XF	Unc	BU
1890	—	—	200	400	700	—

**PRIVATE COINAGE -
 REPUBLIC OF
 NORTH MEXICO**

KM# NC22 2 CENTS
 Bronze **Note:** Medallitic Issue.

Date	Mintage	F	VF	XF	Unc	BU
1890	—	—	350	750	1,250	1,650

**PRIVATE COINAGE -
 REPUBLIC OF
 THE RIO GRANDE**

KM# NC23 2 CENTS
 Bronze **Note:** Medallitic Issue.

Date	Mintage	F	VF	XF	Unc	BU
1890	—	—	500	1,000	1,750	2,250

**UNITED STATES
 SILVER BULLION
 COINAGE**

Libertad Series



KM# 542 1/20 ONZA (1/20 Troy Ounce of Silver)
 1.5551 g., 0.9990 Silver 0.0499 oz. ASW **Obv:** National arms, eagle left **Rev:** Winged Victory

Date	Mintage	F	VF	XF	Unc	BU
1991Mo	50,017	—	—	—	—	5.50
1992Mo	295,783	—	—	—	—	4.50
1992Mo Proof	5,000	Value: 10.00	—	—	—	—
1993Mo	100,000	—	—	—	—	4.50
1993Mo Proof	5,002	Value: 10.00	—	—	—	—
1994Mo	90,100	—	—	—	—	4.50
1994Mo Proof	5,002	Value: 10.00	—	—	—	—
1995Mo	50,000	—	—	—	—	5.50
1995Mo Proof	2,000	Value: 12.00	—	—	—	—



KM# 609 1/20 ONZA (1/20 Troy Ounce of Silver)
 1.5551 g., 0.9990 Silver 0.0499 oz. ASW **Obv:** National arms, eagle left **Rev:** Winged Victory

Date	Mintage	F	VF	XF	Unc	BU
1996Mo	50,000	—	—	—	—	20.00
1996Mo Proof	1,000	Value: 30.00	—	—	—	—
1997Mo	20,000	—	—	—	—	20.00
1997Mo Proof	800	Value: 30.00	—	—	—	—
1998Mo	6,400	—	—	—	—	30.00
1998Mo Proof	300	Value: 37.00	—	—	—	25.00
1999Mo	8,001	—	—	—	—	25.00
1999Mo Proof	600	Value: 33.00	—	—	—	—
2000Mo	57,500	—	—	—	—	25.00
2000Mo Proof	900	Value: 33.00	—	—	—	—
2001Mo	25,000	—	—	—	—	25.00
2001Mo Proof	45,000	Value: 30.00	—	—	—	—
2002Mo	2,800	—	—	—	—	16.00
2002Mo Proof	50,000	Value: 25.00	—	—	—	—
2003Mo	4,400	—	—	—	—	16.00
2003Mo Proof	30,000	Value: 25.00	—	—	—	—
2004Mo	2,700	—	—	—	—	16.00
2004Mo Proof	15,000	Value: 25.00	—	—	—	—
2005Mo	2,600	—	—	—	—	16.00
2005Mo Proof	1,500	Value: 25.00	—	—	—	—
2006Mo	20,000	—	—	—	—	16.00
2006Mo Proof	3,500	Value: 25.00	—	—	—	—
2007Mo	4,000	—	—	—	—	16.00
2007Mo Proof	7,000	Value: 25.00	—	—	—	—
2008Mo	3,300	—	—	—	—	16.00
2008Mo Proof	10,000	Value: 25.00	—	—	—	—
2009Mo	5,000	—	—	—	—	16.00
2009Mo Proof	—	Value: 25.00	—	—	—	—
2010Mo	—	—	—	—	—	16.00
2010Mo Proof	—	Value: 25.00	—	—	—	—
2011Mo	—	—	—	—	—	16.00
2011Mo Proof	—	Value: 25.00	—	—	—	—



KM# 543 1/10 ONZA (1/10 Troy Ounce of Silver)
 3.1103 g., 0.9990 Silver 0.0999 oz. ASW **Obv:** National arms, eagle left **Rev:** Winged Victory

Date	Mintage	F	VF	XF	Unc	BU
1991Mo	50,017	—	—	—	—	7.50
1992Mo	299,983	—	—	—	—	6.50
1992Mo Proof	5,000	Value: 12.00	—	—	—	—
1993Mo	100,000	—	—	—	—	6.50
1993Mo Proof	5,002	Value: 12.00	—	—	—	—
1994Mo	90,100	—	—	—	—	6.50
1994Mo Proof	5,002	Value: 12.00	—	—	—	—
1995Mo	50,000	—	—	—	—	7.50
1995Mo Proof	2,000	Value: 13.50	—	—	—	—



KM# 610 1/10 ONZA (1/10 Troy Ounce of Silver)
 3.1103 g., 0.9990 Silver 0.0999 oz. ASW **Obv:** National arms, eagle left **Rev:** Winged Victory

Date	Mintage	F	VF	XF	Unc	BU
1996Mo	50,000	—	—	—	—	25.00
1996Mo Proof	1,000	Value: 35.00	—	—	—	—
1997Mo	20,000	—	—	—	—	25.00
1997Mo Proof	800	Value: 35.00	—	—	—	—
1998Mo	6,400	—	—	—	—	33.00
1998Mo Proof	300	Value: 45.00	—	—	—	—
1999Mo	8,000	—	—	—	—	27.50
1999Mo Proof	600	Value: 40.00	—	—	—	—
2000Mo	27,500	—	—	—	—	27.50
2000Mo Proof	1,000	Value: 40.00	—	—	—	—
2001Mo	25,000	—	—	—	—	27.50
2001Mo Proof	1,500	Value: 36.00	—	—	—	—
2002Mo	35,000	—	—	—	—	20.00
2002Mo Proof	2,800	Value: 30.00	—	—	—	—
2003Mo	20,000	—	—	—	—	20.00
2003Mo Proof	4,900	Value: 30.00	—	—	—	—
2004Mo	15,000	—	—	—	—	20.00
2004Mo Proof	2,500	Value: 30.00	—	—	—	—
2005Mo	9,277	—	—	—	—	20.00
2005Mo Proof	3,000	Value: 27.50	—	—	—	—
2006Mo	15,000	—	—	—	—	20.00
2006Mo Proof	3,000	Value: 27.50	—	—	—	—
2007Mo	3,500	—	—	—	—	20.00
2007Mo Proof	4,000	Value: 27.50	—	—	—	—
2008Mo	10,000	—	—	—	—	20.00
2008Mo Proof	5,000	Value: 27.50	—	—	—	—
2009Mo	10,000	—	—	—	—	20.00
2009Mo Proof	5,000	Value: 27.50	—	—	—	—
2010Mo	—	—	—	—	—	20.00
2010Mo Proof	—	Value: 27.50	—	—	—	—
2011Mo	—	—	—	—	—	20.00
2011Mo Proof	—	Value: 27.50	—	—	—	—



KM# 544 1/4 ONZA (1/4 Troy Ounce of Silver)
 7.7758 g., 0.9990 Silver 0.2497 oz. ASW **Obv:** National arms, eagle left **Rev:** Winged Victory

Date	Mintage	F	VF	XF	Unc	BU
1991Mo	50,017	—	—	—	—	11.50
1992Mo	104,000	—	—	—	—	10.00

Date	Mintage	F	VF	XF	Unc	BU
1992Mo Proof	5,000	Value: 16.50	—	—	—	—
1993Mo	90,500	—	—	—	—	10.00
1993Mo Proof	5,002	Value: 16.50	—	—	—	—
1994Mo	90,100	—	—	—	—	10.00
1994Mo Proof	5,002	Value: 16.50	—	—	—	—
1995Mo	50,000	—	—	—	—	11.50
1995Mo Proof	2,000	Value: 17.50	—	—	—	—



KM# 611 1/4 ONZA (1/4 Troy Ounce of Silver)

7.7758 g., 0.9990 Silver 0.2497 oz. ASW **Obv:** National arms, eagle left **Rev:** Winged Victory

Date	Mintage	F	VF	XF	Unc	BU
1996Mo	50,000	—	—	—	—	32.00
1996Mo Proof	1,000	Value: 40.00	—	—	—	—
1997Mo	20,000	—	—	—	—	32.00
1997Mo Proof	800	Value: 40.00	—	—	—	—
1998Mo	6,400	—	—	—	—	40.00
1998Mo Proof	300	Value: 65.00	—	—	—	—
1999Mo	7,000	—	—	—	—	36.00
1999Mo Proof	600	Value: 50.00	—	—	—	—
2000Mo	21,000	—	—	—	—	36.00
2000Mo Proof	700	Value: 50.00	—	—	—	—
2001Mo	25,000	—	—	—	—	36.00
2001Mo Proof	1,000	Value: 44.00	—	—	—	—
2002Mo	35,000	—	—	—	—	27.50
2002Mo Proof	2,800	Value: 40.00	—	—	—	—
2003Mo	22,000	—	—	—	—	27.50
2003Mo Proof	3,900	Value: 40.00	—	—	—	—
2004Mo	15,000	—	—	—	—	27.50
2004Mo Proof	2,500	Value: 40.00	—	—	—	—
2005Mo	15,000	—	—	—	—	27.50
2005Mo Proof	2,400	Value: 37.00	—	—	—	—
2006Mo	15,000	—	—	—	—	25.00
2006Mo Proof	2,900	Value: 37.00	—	—	—	—
2007Mo	3,500	—	—	—	—	25.00
2007Mo Proof	3,000	Value: 37.00	—	—	—	—
2008Mo	9,000	—	—	—	—	25.00
2008Mo Proof	2,800	Value: 37.00	—	—	—	—
2009Mo	10,000	—	—	—	—	25.00
2009Mo Proof	3,000	Value: 37.00	—	—	—	—
2010Mo	—	—	—	—	—	25.00
2010Mo Proof	—	Value: 37.00	—	—	—	—
2011Mo	—	—	—	—	—	25.00
2011Mo Proof	—	Value: 37.00	—	—	—	—



KM# 545 1/2 ONZA (1/2 Troy Ounce of Silver)

15.5517 g., 0.9990 Silver 0.4995 oz. ASW **Obv:** National arms, eagle left **Rev:** Winged Victory

Date	Mintage	F	VF	XF	Unc	BU
1991Mo	50,618	—	—	—	—	22.00
1992Mo	119,000	—	—	—	—	20.00
1992Mo Proof	5,000	Value: 27.00	—	—	—	—
1993Mo	90,500	—	—	—	—	20.00
1993Mo Proof	5,002	Value: 27.00	—	—	—	—
1994Mo	90,100	—	—	—	—	20.00
1994Mo Proof	5,002	Value: 27.00	—	—	—	—
1995Mo	50,000	—	—	—	—	20.00
1995Mo Proof	2,000	Value: 28.00	—	—	—	—



KM# 612 1/2 ONZA (1/2 Troy Ounce of Silver)

15.5517 g., 0.9990 Silver 0.4995 oz. ASW **Obv:** National arms, eagle left **Rev:** Winged Victory

Date	Mintage	F	VF	XF	Unc	BU
1996Mo	50,000	—	—	—	—	40.00
1996Mo Proof	1,000	Value: 60.00	—	—	—	—
1997Mo	20,000	—	—	—	—	40.00
1997Mo Proof	800	Value: 60.00	—	—	—	—
1998Mo	6,400	—	—	—	—	60.00
1998Mo Proof	2,500	Value: 90.00	—	—	—	—
1999Mo	2,000	—	—	—	—	44.00
1999Mo Proof	600	Value: 70.00	—	—	—	—
2000Mo	20,000	—	—	—	—	44.00
2000Mo Proof	700	Value: 70.00	—	—	—	—
2001Mo	20,000	—	—	—	—	44.00
2001Mo Proof	1,000	Value: 60.00	—	—	—	—
2002Mo	35,000	—	—	—	—	36.00
2002Mo Proof	2,800	Value: 50.00	—	—	—	—
2003Mo	28,000	—	—	—	—	36.00
2003Mo Proof	3,400	Value: 50.00	—	—	—	—
2004Mo	20,000	—	—	—	—	36.00
2004Mo Proof	2,500	Value: 50.00	—	—	—	—
2005Mo	10,000	—	—	—	—	36.00
2005Mo Proof	2,800	Value: 44.00	—	—	—	—
2006Mo	15,000	—	—	—	—	36.00
2006Mo Proof	2,900	Value: 44.00	—	—	—	—
2007Mo	3,500	—	—	—	—	36.00
2007Mo Proof	1,500	Value: 44.00	—	—	—	—
2008Mo	9,000	—	—	—	—	36.00
2008Mo Proof	2,500	Value: 44.00	—	—	—	—
2009Mo	10,000	—	—	—	—	36.00
2009Mo Proof	3,000	Value: 44.00	—	—	—	—
2010Mo	—	—	—	—	—	36.00
2010Mo Proof	—	Value: 44.00	—	—	—	—
2011Mo	—	—	—	—	—	36.00
2011Mo Proof	—	Value: 44.00	—	—	—	—



KM# 494.1 ONZA (Troy Ounce of Silver)

31.1000 g., 0.9990 Silver 0.9988 oz. ASW **Subject:** Libertad **Obv:** National arms, eagle left **Rev:** Winged Victory **Edge:** Plain

Date	Mintage	F	VF	XF	Unc	BU
1982Mo	1,049,680	—	—	—	BV	37.00
1983Mo	1,001,768	—	—	—	BV	47.00
1983Mo Proof	998	Value: 600	—	—	—	—
1984Mo	1,014,000	—	—	—	BV	37.00
1985Mo	2,017,000	—	—	—	BV	37.00
1986Mo	1,699,426	—	—	—	BV	37.00
1986Mo Proof	30,006	Value: 45.00	—	—	—	—
1987Mo	500,000	—	—	—	BV	60.00
1987Mo	Inc. above	—	—	—	—	80.00
	Doubled die	—	—	—	—	—

Date	Mintage	F	VF	XF	Unc	BU
1987Mo Proof	12,000	Value: 60.00	—	—	—	—
1988Mo	1,500,500	—	—	—	BV	65.00
1989Mo	1,396,500	—	—	—	BV	45.00
1989Mo Proof	10,000	Value: 95.00	—	—	—	—

KM# 494.2 ONZA (Troy Ounce of Silver)

31.1000 g., 0.9990 Silver 0.9988 oz. ASW **Obv:** National arms, eagle left **Rev:** Winged Victory **Edge:** Reeded

Date	Mintage	F	VF	XF	Unc	BU
1988Mo Proof	10,000	Value: 105	—	—	—	—
1990Mo	1,200,000	—	—	—	BV	37.00
1990Mo Proof	10,000	Value: 90.00	—	—	—	—
1991Mo	1,650,518	—	—	—	BV	52.00

KM# 494.5 ONZA (Troy Ounce of Silver)

31.1000 g., 0.9990 Silver 0.9988 oz. ASW **Subject:** Libertad **Obv:** National arms, eagle left, KM#494.3 **Rev:** Winged Victory, KM#494.2 **Edge:** Reeded **Note:** Mule

Date	Mintage	F	VF	XF	Unc	BU
1991Mo Proof	10,000	Value: 85.00	—	—	—	—



KM# 494.3 ONZA (Troy Ounce of Silver)

31.1000 g., 0.9990 Silver 0.9988 oz. ASW **Subject:** Libertad **Obv:** National arms, eight dots below eagle's left talons **Rev:** Winged Victory with revised design and lettering **Edge:** Reeded

Date	Mintage	F	VF	XF	Unc	BU
1991Mo	Inc. above	—	—	—	BV	55.00
1991Mo Proof	10,000	Value: 85.00	—	—	—	—
1992Mo	2,458,000	—	—	—	BV	50.00
1992Mo Proof	10,000	Value: 85.00	—	—	—	—



KM# 494.4 ONZA (Troy Ounce of Silver)

31.1000 g., 0.9990 Silver 0.9988 oz. ASW **Subject:** Libertad **Obv:** National arms, Seven dots below eagle's left talon, dull claws on right talon, thick lettering **Rev:** Winged Victory with revised design and lettering **Edge:** Reeded

Date	Mintage	F	VF	XF	Unc	BU
1993Mo	1,000,000	—	—	—	BV	40.00
1993Mo Proof	5,002	Value: 90.00	—	—	—	—
1994Mo	400,000	—	—	—	BV	45.00
1994Mo Proof	5,002	Value: 85.00	—	—	—	—
1995Mo	500,000	—	—	—	BV	45.00
1995Mo Proof	2,000	Value: 85.00	—	—	—	—



KM# 613 ONZA (Troy Ounce of Silver)
33.6250 g., 0.9250 Silver 0.9999 oz. ASW **Obv:**
National arms, eagle left **Rev:** Winged Victory

Date	Mintage	F	VF	XF	Unc	BU
1996Mo	300,000	—	—	—	—	48.00
1996Mo Proof	2,000	Value: 90.00	—	—	—	—
1997Mo	100,000	—	—	—	—	58.00
1997Mo Proof	1,500	Value: 70.00	—	—	—	—
1998Mo	67,000	—	—	—	—	135
1998Mo Proof	500	Value: 205	—	—	—	—
1999Mo	95,000	—	—	—	—	50.00
1999Mo Proof	600	Value: 95.00	—	—	—	—



KM# 614 2 ONZAS (2 Troy Ounces of Silver)
62.2070 g., 0.9990 Silver 1.9979 oz. ASW, 48 mm.
Subject: Libertad **Obv:** National arms, eagle left within
center of past and present arms **Rev:** Winged Victory
Edge: Reeded

Date	Mintage	F	VF	XF	Unc	BU
1996Mo	50,000	—	—	—	—	120
1996Mo Proof	1,200	Value: 180	—	—	—	—
1997Mo	15,000	—	—	—	—	120
1997Mo Proof	1,300	Value: 150	—	—	—	—
1998Mo	7,000	—	—	—	—	110
1998Mo Proof	400	Value: 450	—	—	—	—
1999Mo	5,000	—	—	—	—	130
1999Mo Proof	280	Value: 7,100	—	—	—	—
2000Mo	7,500	—	—	—	—	130
2000Mo Proof	500	Value: 190	—	—	—	—
2001Mo	6,700	—	—	—	—	120
2001Mo Proof	500	Value: 160	—	—	—	—
2002Mo	8,700	—	—	—	—	110
2002Mo Proof	1,000	Value: 190	—	—	—	—
2003Mo	9,500	—	—	—	—	110
2003Mo Proof	800	Value: 190	—	—	—	—
2004Mo	8,000	—	—	—	—	100
2004Mo Proof	1,000	Value: 160	—	—	—	—
2005Mo	3,549	—	—	—	—	100
2005Mo Proof	600	Value: 150	—	—	—	—
2006Mo	5,800	—	—	—	—	100
2006Mo Proof	1,100	Value: 150	—	—	—	—
2007Mo	8,000	—	—	—	—	100
2007Mo Proof	500	Value: 170	—	—	—	—
2008Mo	17,000	—	—	—	—	110
2008Mo Proof	1,000	Value: 170	—	—	—	—
2009Mo	46,000	—	—	—	—	110
2009Mo Proof	6,200	Value: 170	—	—	—	—
2010Mo	—	—	—	—	—	110
2010Mo Proof	—	Value: 190	—	—	—	—
2011Mo	—	—	—	—	—	110
2011Mo Proof	—	Value: 190	—	—	—	—



KM# 639 ONZA (Troy Ounce of Silver)
31.1000 g., 0.9990 Silver 0.9988 oz. ASW **Subject:**
Libertad **Obv:** National arms, eagle left within center of
past and present arms **Rev:** Winged Victory **Edge:**
Reeded

Date	Mintage	F	VF	XF	Unc	BU
2000Mo	340,000	—	—	—	—	80.00
2000Mo Proof	1,600	Value: 140	—	—	—	—
2001Mo	725,000	—	—	—	—	60.00
2001Mo Proof	2,000	Value: 140	—	—	—	—
2002Mo	854,000	—	—	—	—	55.00
2002Mo Proof	3,800	Value: 150	—	—	—	—
2003Mo	805,000	—	—	—	—	55.00
2003Mo Proof	5,400	Value: 130	—	—	—	—
2004Mo	450,000	—	—	—	—	75.00
2004Mo Proof	3,000	Value: 130	—	—	—	—
2005Mo	698,281	—	—	—	—	90.00
2005Mo Proof	3,300	Value: 150	—	—	—	—
2006Mo	300,000	—	—	—	—	55.00
2006Mo Proof	4,000	Value: 140	—	—	—	—
2007Mo	200,000	—	—	—	—	95.00
2007Mo Proof	5,800	Value: 150	—	—	—	—
2008Mo	950,000	—	—	—	—	65.00
2008Mo Proof	11,000	Value: 150	—	—	—	—
2009Mo	1,650,000	—	—	—	—	75.00
2009Mo Proof	10,000	Value: 150	—	—	—	—
2010Mo	—	—	—	—	—	75.00
2010Mo Proof	—	Value: 140	—	—	—	—
2011Mo	—	—	—	—	—	75.00
2011Mo Proof	—	Value: 140	—	—	—	—



KM# 615 5 ONZAS (5 Troy Ounces of Silver)
155.5175 g., 0.9990 Silver 4.9948 oz. ASW, 65 mm.
Subject: Libertad **Obv:** National arms, eagle left within
center of past and present arms **Rev:** Winged Victory
Edge: Reeded **Note:** Illustration reduced.

Date	Mintage	F	VF	XF	Unc	BU
1996Mo	20,000	—	—	—	—	265
1996Mo Proof	1,200	Value: 295	—	—	—	—
1997Mo	10,000	—	—	—	—	265
1997Mo Proof	1,300	Value: 295	—	—	—	—
1998Mo	3,500	—	—	—	—	325
1998Mo Proof	400	Value: 1,000	—	—	—	—
1999Mo	2,800	—	—	—	—	255
1999Mo Proof	100	Value: 1,250	—	—	—	—
2000Mo	4,000	—	—	—	—	255
2000Mo Proof	500	Value: 375	—	—	—	—
2001Mo	4,000	—	—	—	—	180
2001Mo Proof	600	Value: 325	—	—	—	—
2002Mo	5,200	—	—	—	—	180
2002Mo Proof	1,000	Value: 325	—	—	—	—
2003Mo	6,000	—	—	—	—	165
2003Mo Proof	1,500	Value: 250	—	—	—	—
2004Mo	3,923	—	—	—	—	165
2004Mo Proof	800	Value: 225	—	—	—	—
2005Mo	2,401	—	—	—	—	205
2005Mo Proof	1,000	Value: 225	—	—	—	—
2006Mo	3,000	—	—	—	—	165
2006Mo Proof	700	Value: 265	—	—	—	—
2007Mo	3,000	—	—	—	—	165
2007Mo Proof	500	Value: 205	—	—	—	—
2008Mo	9,000	—	—	—	—	205
2008Mo Proof	900	Value: 270	—	—	—	—
2009Mo	21,000	—	—	—	—	225
2009Mo Proof	5,000	Value: 270	—	—	—	—

KM# 677 KILO (32.15 Troy Ounces of Silver)
999.9775 g., 0.9990 Silver 32.116 oz. ASW, 110 mm.
Subject: Collector Bullion **Obv:** National arms in center of
past and present arms **Rev:** Winged Victory **Edge:**
Reeded

Date	Mintage	F	VF	XF	Unc	BU
2001Mo Prooflike	—	—	—	—	—	2,200
2002Mo Prooflike	1,100	—	—	—	—	1,750
2003Mo Prooflike	2,234	—	—	—	—	1,650
2004Mo Prooflike	500	—	—	—	—	1,800
2005Mo Prooflike	874	—	—	—	—	1,750
2006Mo Prooflike	—	—	—	—	—	1,650
2007Mo Prooflike	—	—	—	—	—	1,650
2008Mo Prooflike	—	—	—	—	—	1,650
2009Mo Prooflike	—	—	—	—	—	1,650

GOLD BULLION COINAGE

KM# 530 1/20 ONZA
(1/20 Ounce of Pure Gold)
1.7500 g., 0.9000 Gold 0.0506 oz. AGW **Obv:** Winged
Victory **Rev:** Calendar stone

Date	Mintage	F	VF	XF	Unc	BU
1987Mo	—	—	—	—	—	275
1988Mo	—	—	—	—	—	—

KM# 589 1/20 ONZA
(1/20 Ounce of Pure Gold)
1.5551 g., 0.9990 Gold 0.0499 oz. AGW, 13 mm. **Obv:**
Winged Victory **Rev:** National arms, eagle left

Date	Mintage	F	VF	XF	Unc	BU
1991Mo	10,000	—	—	—	—	BV+30%
1992Mo	65,225	—	—	—	—	BV+30%

Date	Mintage	F	VF	XF	Unc	BU
1993Mo	10,000	—	—	—	—	BV+30%
1994Mo	10,000	—	—	—	—	BV+30%



KM # 642 1/20 ONZA (1/20 Ounce of Pure Gold)

1.5551 g., 0.9990 Gold 0.0499 oz. AGW **Obv:** National arms, eagle left **Rev:** Native working

Date	Mintage	F	VF	XF	Unc	BU
2000Mo Proof	—	—	—	—	—	Value: 95.00

KM # 671 1/20 ONZA (1/20 Ounce of Pure Gold)

1.5551 g., 0.9990 Gold 0.0499 oz. AGW, 13 mm. **Obv:** National arms, eagle left **Rev:** Winged Victory **Edge:** Reeded **Note:** Design similar to KM#609. Value estimates do not include the high taxes and surcharges added to the issue prices by the Mexican Government.

Date	Mintage	F	VF	XF	Unc	BU
2000Mo	5,300	—	—	—	—	BV+30%
2002Mo	5,000	—	—	—	—	BV+30%
2003Mo	800	—	—	—	—	BV+32%
2004Mo	7,000	—	—	—	—	BV+30%
2005Mo	3,200	—	—	—	—	BV+30%
2006Mo	3,200	—	—	—	—	BV+30%
2007Mo	1,200	—	—	—	—	BV+30%
2008Mo	800	—	—	—	—	BV+30%
2008Mo Proof	500	—	—	—	—	BV+35%
2009Mo Proof	600	—	—	—	—	BV+35%
2009Mo	2,000	—	—	—	—	BV+30%



KM # 628 1/15 ONZA (1/15 Ounce of Pure Gold)

0.9990 Gold **Obv:** Winged Victory above legend **Rev:** National arms, eagle left within circle

Date	Mintage	F	VF	XF	Unc	BU
1987Mo	—	—	—	—	—	275



KM # 541 1/10 ONZA (1/10 Ounce of Pure Gold)

3.1103 g., 0.9990 Gold 0.0999 oz. AGW, 16 mm. **Obv:** National arms, eagle left **Rev:** Winged Victory

Date	Mintage	F	VF	XF	Unc	BU
1991Mo	10,000	—	—	—	—	BV+20%
1992Mo	50,777	—	—	—	—	BV+20%
1993Mo	10,000	—	—	—	—	BV+20%
1994Mo	10,000	—	—	—	—	BV+20%

KM # 672 1/10 ONZA (1/10 Ounce of Pure Gold)

3.1103 g., 0.9990 Gold 0.0999 oz. AGW, 16 mm. **Obv:** National arms, eagle left **Rev:** Winged Victory **Edge:** Reeded **Note:** Design similar to KM#610. Value estimates do not include the high taxes and surcharges added to the issue prices by the Mexican Government.

Date	Mintage	F	VF	XF	Unc	BU
2000Mo	3,500	—	—	—	—	BV+20%
2002Mo	5,000	—	—	—	—	BV+20%
2003Mo	300	—	—	—	—	BV+22%
2004Mo	2,000	—	—	—	—	BV+20%
2005Mo	500	—	—	—	—	BV+20%
2006Mo	2,500	—	—	—	—	BV+20%
2007Mo	1,200	—	—	—	—	BV+20%
2008Mo	2,500	—	—	—	—	BV+20%
2009Mo	9,000	—	—	—	—	BV+20%

KM # 487 1/4 ONZA (1/4 Ounce of Pure Gold)

8.6396 g., 0.9000 Gold 0.2500 oz. AGW **Obv:** National arms, eagle left **Rev:** Winged Victory **Note:** Similar to KM#488.

Date	Mintage	F	VF	XF	Unc	BU
1981Mo	313,000	—	—	—	—	BV+11%
1982Mo	—	—	—	—	—	BV+11%

KM # 590 1/4 ONZA (1/4 Ounce of Pure Gold)

7.7758 g., 0.9990 Gold 0.2497 oz. AGW, 23 mm. **Obv:** Winged Victory above legend **Rev:** National arms, eagle left

Date	Mintage	F	VF	XF	Unc	BU
1991Mo	10,000	—	—	—	—	BV+11%
1992Mo	28,106	—	—	—	—	BV+11%
1993Mo	2,500	—	—	—	—	BV+11%
1994Mo	2,500	—	—	—	—	BV+11%

KM # 673 1/4 ONZA (1/4 Ounce of Pure Gold)

7.7758 g., 0.9990 Gold 0.2497 oz. AGW, 23 mm. **Obv:** National arms, eagle left **Rev:** Winged Victory **Edge:** Reeded **Note:** Design similar to KM#611. Value estimates do not include the high taxes and surcharges added to the issue prices by the Mexican Government.

Date	Mintage	F	VF	XF	Unc	BU
2000Mo	2,500	—	—	—	—	BV+12%
2002Mo	5,000	—	—	—	—	BV+12%
2003Mo	300	—	—	—	—	BV+14%
2004Mo	1,500	—	—	—	—	BV+12%
2005Mo	500	—	—	—	—	BV+12%
2006Mo	1,500	—	—	—	—	BV+12%
2007Mo	500	—	—	—	—	BV+12%
2008Mo	800	—	—	—	—	BV+12%
2009Mo	3,000	—	—	—	—	BV+12%



KM # 488 1/2 ONZA (1/2 Ounce of Pure Gold)

17.2792 g., 0.9000 Gold 0.5000 oz. AGW **Obv:** National arms, eagle left **Rev:** Winged Victory

Date	Mintage	F	VF	XF	Unc	BU
1981Mo	193,000	—	—	—	—	BV+8%
1982Mo	—	—	—	—	—	BV+8%
1989Mo Proof	704	—	—	—	—	Value: 850

KM # 591 1/2 ONZA (1/2 Ounce of Pure Gold)

15.5517 g., 0.9990 Gold 0.4995 oz. AGW, 29 mm. **Obv:** Winged Victory above legend **Rev:** National arms, eagle left

Date	Mintage	F	VF	XF	Unc	BU
1991Mo	10,000	—	—	—	—	BV+8%
1992Mo	25,220	—	—	—	—	BV+8%
1993Mo	2,500	—	—	—	—	BV+8%
1994Mo	2,500	—	—	—	—	BV+8%

KM # 674 1/2 ONZA (1/2 Ounce of Pure Gold)

15.5517 g., 0.9990 Gold 0.4995 oz. AGW, 29 mm. **Obv:** National arms, eagle left **Rev:** Winged Victory **Edge:** Reeded **Note:** Design similar to KM#612. Value estimates do not include the high taxes and surcharges added to the issue prices by the Mexican Government.

Date	Mintage	F	VF	XF	Unc	BU
2000Mo	1,500	—	—	—	—	BV+8%
2002Mo	5,000	—	—	—	—	BV+8%
2003Mo	300	—	—	—	—	BV+10%
2004Mo	500	—	—	—	—	BV+8%
2005Mo	500	—	—	—	—	BV+8%
2006Mo	500	—	—	—	—	BV+8%
2007Mo	500	—	—	—	—	BV+8%
2008Mo	300	—	—	—	—	BV+8%
2009Mo	3,000	—	—	—	—	BV+8%

KM # 489 ONZA (Ounce of Pure Gold)

34.5585 g., 0.9000 Gold 0.9999 oz. AGW **Obv:** National arms, eagle left **Rev:** Winged Victory **Note:** Similar to KM#488.

Date	Mintage	F	VF	XF	Unc	BU
1981Mo	596,000	—	—	—	—	BV+3%
1985Mo	—	—	—	—	—	BV+3%
1988Mo	—	—	—	—	—	BV+3%

KM # 592 ONZA (Ounce of Pure Gold)

31.1035 g., 0.9990 Gold 0.9990 oz. AGW, 34.5 mm. **Obv:** Winged Victory above legend **Rev:** National arms, eagle left

Date	Mintage	F	VF	XF	Unc	BU
1991Mo	109,193	—	—	—	—	BV+3%
1992Mo	46,281	—	—	—	—	BV+3%
1993Mo	73,881	—	—	—	—	BV+3%
1994Mo	1,000	—	—	—	—	BV+3%

KM # 675 ONZA (Ounce of Pure Gold)

31.1035 g., 0.9990 Gold 0.9990 oz. AGW, 34.5 mm. **Obv:** National arms, eagle left **Rev:** Winged Victory **Edge:** Reeded **Note:** Design similar to KM#639. Value estimates do not include the high taxes and surcharges added to the issue prices by the Mexican Government.

Date	Mintage	F	VF	XF	Unc	BU
2000Mo	2,370	—	—	—	—	BV+3%
2002Mo	15,000	—	—	—	—	BV+3%
2003Mo	500	—	—	—	—	BV+4%
2004Mo	3,000	—	—	—	—	BV+3%
2005Mo	3,000	—	—	—	—	BV+3%
2006Mo	4,000	—	—	—	—	BV+3%
2007Mo	2,500	—	—	—	—	BV+3%
2008Mo	800	—	—	—	—	BV+3%
2009Mo	6,200	—	—	—	—	BV+3%

PLATINUM BULLION COINAGE



KM # 538 1/4 ONZA (1/4 Ounce)

7.7775 g., 0.9990 Platinum 0.2498 oz. APW **Obv:** National arms, eagle left **Rev:** Winged Victory

Date	Mintage	F	VF	XF	Unc	BU
1989Mo Proof	3,500	—	—	—	—	Value: 550

MEDALLIC SILVER BULLION COINAGE



X# MB45 1/10 ONZA

0.9990 Silver **Series:** Pillar Dollar **Subject:** 14th International Numismatic Convention Mexico City **Obv:** Crowned Spanish arms **Rev:** PHILIP • V • D • G • HISPAN • ET IND • REX **Rev:** Spanish Colonial arms **Rev. Legend:** + VTRAQUE VNUM *

Date	Mintage	F	VF	XF	Unc	BU
1987Mo Proof	—	—	—	—	—	Value: 30.00



X# MB34 1/10 ONZA

3.1100 g., 0.9990 Silver 0.0999 oz. ASW, 21 mm. **Subject:** 96th American Numismatic Association Convention **Obv:** Old screw coining press **Obv. Legend:** CASA DE MONEDA DE MEXICO **Rev:** ANA logo - oil lamp **Note:** Prev. X#MB6.

Date	Mintage	F	VF	XF	Unc	BU
1987Mo Proof	—	—	—	—	—	Value: 16.50

**X# MB46 1/4 ONZA**

0.9990 Silver **Series:** Pillar Dollar **Subject:** 14th International Numismatic Convention Mexico City **Obv:** Crowned Spanish arms **Obv. Legend:** PHILIP • V • D • G • HISPAN • ET IND • REX **Rev:** Spanish Colonial arms **Rev. Legend:** + VTRAQUE VNUM *

Date	Mintage	F	VF	XF	Unc	BU
1732 (1987)Mo	—	Value: 40.00				
Proof						

**X# MB47 1/2 ONZA**

0.9990 Silver **Series:** Pillar Dollar **Subject:** 14th International Numismatic Convention Mexico City **Obv:** Crowned Spanish arms **Obv. Legend:** PHILIP • V • D • G • HISPAN • ET IND • REX **Rev:** Spanish Colonial arms **Rev. Legend:** + VTRAQUE VNUM *

Date	Mintage	F	VF	XF	Unc	BU
1732 (1987)Mo	—	Value: 55.00				
Proof						

**X# MB48 ONZA**

0.9990 Silver **Series:** Pillar Dollar **Subject:** 14th International Numismatic Convention Mexico City **Obv:** Crowned Spanish arms **Obv. Legend:** PHILIP • V • D • G • HISPAN • ET IND • REX **Rev:** Spanish Colonial arms **Rev. Legend:** + VTRAQUE VNUM *

Date	Mintage	F	VF	XF	Unc	BU
1732 (1987)Mo	—	Value: 70.00				
Proof						

**KM# M49a ONZA**

33.6250 g., 0.9250 Silver 0.9999 oz. ASW, 41 mm.

Obv: Mint mark above coin press

Date	Mintage	F	VF	XF	Unc	BU
1949	1,000,000	BV	36.50	40.00	45.00	60.00

**KM# M49b.4 ONZA**

33.6250 g., 0.9250 Silver 0.9999 oz. ASW, 41 mm.

Obv: Close spacing between DE MONEDA **Rev:** Left scale pan points between U and N of UNA **Note:** Type IV

Date	Mintage	F	VF	XF	Unc	BU
1979Mo	Inc. above	—	—	BV	37.50	42.00

**KM# M49b.1 ONZA**

33.6250 g., 0.9250 Silver 0.9999 oz. ASW, 41 mm.

Obv: Wide spacing between DE MONEDA **Rev:** Mint mark below balance scale **Note:** Type I

Date	Mintage	F	VF	XF	Unc	BU
1978Mo	280,000	—	—	BV	37.50	45.00

KM# M49b.2 ONZA

33.6250 g., 0.9250 Silver 0.9999 oz. ASW, 41 mm.

Obv: Close spacing between DE MONEDA **Rev:** Mint mark below balance scale **Note:** Type II

Date	Mintage	F	VF	XF	Unc	BU
1978Mo	Inc. above	—	—	BV	38.50	48.00

**KM# M49b.5 ONZA**

33.6250 g., 0.9250 Silver 0.9999 oz. ASW, 41 mm.

Obv: Close spacing between DE MONEDA **Rev:** Left scale pan points between U and N of UNA **Note:** Type V

Date	Mintage	F	VF	XF	Unc	BU
1980Mo	6,104,000	—	—	BV	37.50	42.00
1980/70Mo	Inc. above	—	—	BV	38.50	46.00

**KM# M49b.3 ONZA**

33.6250 g., 0.9250 Silver 0.9999 oz. ASW, 41 mm.

Obv: Close spacing between DE MONEDA **Rev:** Left scale pan points to U in UNA **Note:** Type III

Date	Mintage	F	VF	XF	Unc	BU
1979Mo	4,508,000	—	—	BV	37.50	42.00

X# MB9 ONZA

0.9990 Silver, 40 mm. **Obv. Inscription:** "Viva Mexico"
Rev: Liberty cap in rays

Date	Mintage	F	VF	XF	Unc	BU
1983 Proof	—	Value: 45.00				
1985 Proof	—	Value: 45.00				



X# MB17 ONZA

0.9990 Silver, 40 mm. **Obv. Inscription:** "Viva Mexico"
Rev: Bust of Cuauhtemoc left

Date	Mintage	F	VF	XF	Unc	BU
1984 Proof	—	Value: 45.00				



X# MB15 ONZA

0.9990 Silver, 40 mm. **Obv. Inscription:** "Viva Mexico"
Rev: Mayan culture

Date	Mintage	F	VF	XF	Unc	BU
1984 Proof	—	Value: 45.00				



X# MB14 ONZA

0.9990 Silver, 40 mm. **Obv. Inscription:** "Viva Mexico"
Rev: Imperial Eagle of Iturbide perched on cactus, head right

Date	Mintage	F	VF	XF	Unc	BU
1984 Proof	—	Value: 45.00				



X# MB13 ONZA

0.9990 Silver, 40 mm. **Obv. Inscription:** "Viva Mexico"
Rev: Liberty statue facing divides dates 1821-1921 **Rev. Legend:** MDCCCXXI - MCMXXI

Date	Mintage	F	VF	XF	Unc	BU
1984 Proof	—	Value: 45.00				

X# MB12 ONZA

0.9990 Silver, 40 mm. **Obv. Inscription:** "Viva Mexico"
Rev: "Quetzalcoatl" head left

Date	Mintage	F	VF	XF	Unc	BU
1984 Proof	—	Value: 45.00				



X# MB11 ONZA

0.9990 Silver, 40 mm. **Obv. Inscription:** "Viva Mexico"
Rev: Olmeca stone head facing 3/4 right

Date	Mintage	F	VF	XF	Unc	BU
1984 Proof	—	Value: 45.00				



X# MB10 ONZA

0.9990 Silver, 40 mm. **Obv. Inscription:** "Viva Mexico"
Rev: "Caballito" left in rays

Date	Mintage	F	VF	XF	Unc	BU
1984 Proof	—	Value: 45.00				
1985 Proof	—	Value: 45.00				



**X# MB37 1 ONZA**

31.3000 g., 0.9990 Silver 1.0053 oz. ASW, 38 mm.

Subject: 200th Anniversary of U.S.A. Constitution **Obv:** Old screw coining press **Rev:** Franklin, Washington and Jefferson seated at table

Date	Mintage	F	VF	XF	Unc	BU
1987Mo Proof	5,000	Value: 55.00				

**X# MB49 5 ONZAS**

155.5150 g., 0.9990 Silver 4.9947 oz. ASW, 65.10 mm.

Series: Pillar Dollar **Subject:** 14th International Numismatic Convention Mexico City **Obv:** Crowned Spanish arms **Rev:** Spanish Colonial arms **Rev. Legend:** + VTRAQUE VNUM * **Edge:** 40 REALES **Note:** Illustration reduced. Prev. X#MB2.

Date	Mintage	F	VF	XF	Unc	BU
1987Mo Proof	4,800	Value: 250				

Note: 192 pieces had two Thai countermarks added. Refer to Thailand listings

**X# MB51 2 ONZAS**

62.2060 g., 0.9990 Silver 1.9979 oz. ASW, 49 mm.

Subject: 1998 Seoul Summer Games **Obv:** Old screw coining press **Rev:** Ancient coin surrounded by 12 modern events

Date	Mintage	F	VF	XF	Unc	BU
1988Mo Proof	—	Value: 95.00				

**X# MB20 5 ONZAS**

155.5150 g., 0.9990 Silver 4.9947 oz. ASW, 65.10 mm.

Subject: 450th Anniversary of Mexico City Mint **Obv:** Old screw type coining press **Rev:** Legend: CASA DE MONEDA DE MEXICO **Rev:** Balance scale **Rev. Legend:** 450 AÑOS DE LA PRIMERA ACUNACION **Edge:** Reeded **Note:** Serial number on edge. Illustration reduced. Prev. X#MB1.

Date	Mintage	F	VF	XF	Unc	BU
1986Mo Proof	10,000	Value: 225				

**X# MB38 5 ONZAS**

155.5200 g., 0.9990 Silver 4.9949 oz. ASW, 69 mm.

Subject: 200th Anniversary of U.S.A. Constitution **Obv:** Old screw coining press **Rev:** Legend: CASA DE MONEDA DE MEXICO **Rev:** Franklin, Washington and Jefferson seated at table **Note:** Illustration reduced.

Date	Mintage	F	VF	XF	Unc	BU
1987Mo Proof	5,000	Value: 225				



X# MB23 5 ONZAS

0.9990 Silver, 64.9 mm. **Subject:** 5th Birthday of North American born Panda - Tohui **Obv:** Old screw type coining press **Obv. Legend:** CASA DE MONEDA DE MEXICO **Rev:** Mother seated with cub **Rev. Legend:** 5° aniversario del panda **Edge:** Reeded **Note:** Illustration reduced. Serial number on edge.

Date	Mintage	F	VF	XF	Unc	BU
1987Mo Proof	—	Value: 285				



X# MB35 5 ONZAS

155.5150 g., 0.9995 Silver 4.9972 oz. ASW, 65.10 mm. **Subject:** 96th American Numismatic Convention **Obv:** Arms **Obv. Legend:** ESTADOS UNIDOS MEXICANOS **Rev:** Butterfly migration in North America, ANA logo above **Note:** Illustration reduced. Prev. X#MB7.

Date	Mintage	F	VF	XF	Unc	BU
1987Mo Proof	2,000	Value: 285				



X# MB39 12 ONZAS

0.9990 Silver, 80 mm. **Subject:** 200th Anniversary of U.S.A. Constitution **Obv:** Old screw coining press **Obv. Legend:** CASA DE MONEDA DE MEXICO **Rev:** Franklin, Washington and Jefferson seated at table **Note:** Illustration reduced.

Date	Mintage	F	VF	XF	Unc	BU
1987Mo Proof	250	Value: 575				

X# MB50 12 ONZAS

373.2360 g., 0.9990 Silver 11.987 oz. ASW **Series:** Pillar Dollar **Subject:** 14th International Numismatic Convention Mexico City **Obv:** Crowned Spanish arms **Obv. Legend:** PHILIP • V • D • G • HISPAN • ET IND • REX **Rev:** Spanish Colonial arms **Rev. Legend:** + VTRAQUE VNUM * **Note:** Illustration reduced. Prev. X#MB2.

Date	Mintage	F	VF	XF	Unc	BU
1987Mo Proof	4,800	—	—	—	—	—

Note: Reported, not confirmed



X# MB52 12 ONZAS

0.9990 Silver **Subject:** 1988 Seoul Summer Games

X# MB33.1 5 ONZAS

155.5150 g., 0.9990 Silver 4.9947 oz. ASW, 65.10 mm. **Subject:** Ixtaccihuatl and Popocatepeti **Obv:** Arms **Obv. Legend:** ESTADOS UNIDOS MEXICANOS **Rev:** Ixtaccihuatl and Popocatepeti, mountains in background **Edge:** Plain **Note:** Illustration reduced. Prev. X#MB5.1.

Date	Mintage	F	VF	XF	Unc	BU
1987Mo Proof	500	Value: 275				

X# MB33.2 5 ONZAS

155.5150 g., 0.9990 Silver 4.9947 oz. ASW **Subject:** Ixtaccihuatl and Popocatepeti **Obv:** Arms **Obv. Legend:** ESTADOS UNIDOS MEXICANOS **Rev:** Ixtaccihuatl and Popocatepeti, mountains in background **Edge:** Reeded **Note:** Prev. X#MB5.2.

Date	Mintage	F	VF	XF	Unc	BU
1987Mo Proof	500	Value: 275				



X# MB24 12 ONZAS

373.2360 g., 0.9990 Silver 11.987 oz. ASW **Subject:** 5th Birthday of North American Born Panda - Tohui **Obv:** Old screw type coining press **Obv. Legend:** CASA DE MONEDA DE MEXICO **Rev:** Mother seated with cub **Rev. Legend:** 5° aniversario del panda **Note:** Illustration reduced.

Date	Mintage	F	VF	XF	Unc	BU
1987Mo Proof	5,000	Value: 550				



Obv: Old screw coining press **Obv. Legend:** CASA DE MONEDA DE MEXICO **Rev:** Ancient coin surrounded by 12 modern events **Note:** Illustration reduced.

Date	Mintage	F	VF	XF	Unc	BU
1998Mo Proof	—	—	—	—	—	—

MEDALLIC GOLD COINAGE



KM# M91a 10 PESOS
8.3333 g., 0.9000 Gold 0.2411 oz. AGW **Subject:** 200th Anniversary - Birth of Hidalgo

Date	Mintage	F	VF	XF	Unc	BU
1953	—	—	—	—	BV	400



KM# M123a 10 PESOS
8.3333 g., 0.9000 Gold 0.2411 oz. AGW **Subject:** Centennial of Constitution

Date	Mintage	F	VF	XF	Unc	BU
1957	Est. 73,000	—	—	—	BV	400

Note: Mintage includes #M122a



KM# M92a 20 PESOS
16.6666 g., 0.9000 Gold 0.4822 oz. AGW **Subject:** 200th Anniversary - Birth of Hidalgo

Date	Mintage	F	VF	XF	Unc	BU
1953	—	—	—	—	BV	800



KM# M122a 50 PESOS
41.6666 g., 0.9000 Gold 1.2056 oz. AGW **Subject:** Centennial of Constitution

Date	Mintage	F	VF	XF	Unc	BU
1957	—	—	—	—	BV	2,000

Note: Mintage included in total for KM#M123a

MEDALLIC GOLD BULLION COINAGE



X# MB57 1/10 ONZA
3.1050 g., 0.9990 Gold 0.0997 oz. AGW, 14.5 mm.
Obv: Bust of Philip V right **Obv. Legend:** * PHILIP • V • D • G • HISPAN • ET IND • REX * **Rev:** Crowned Spanish arms **Rev. Legend:** * INITIUM SAPIENTIAE TIMOR DOMINI *

Date	Mintage	F	VF	XF	Unc	BU
1732//1888 Proof	—	—	—	—	—	—

X# MB26 1/10 ONZA
0.9990 Gold **Subject:** 5th Birthday of North American born Panda - Tohui **Obv:** Old screw type coining press **Obv. Legend:** CASA DE MONEDA DE MEXICO **Rev:** Mother seated with cub **Rev. Legend:** 5° aniversario del panda

Date	Mintage	F	VF	XF	Unc	BU
1987Mo Proof	—	—	—	—	—	—

Note: Reported, not confirmed



X# MB58 1/4 ONZA
0.9990 Gold **Obv:** Bust of Philip V right **Obv. Legend:** * PHILIP • V • D • G • HISPAN • ET IND • REX * **Rev:** Crowned Spanish arms **Rev. Legend:** * INITIUM SAPIENTIAE TIMOR DOMINI *

Date	Mintage	F	VF	XF	Unc	BU
1732//1988 Mo Proof	—	—	—	—	—	—

X# MB27 1/4 ONZA
0.9990 Gold **Subject:** 5th Birthday of North American born Panda - Tohui **Obv:** Old screw type coining press **Obv. Legend:** CASA DE MONEDA DE MEXICO **Rev:** Mother seated with cub **Rev. Legend:** 5° aniversario del panda

Date	Mintage	F	VF	XF	Unc	BU
1987Mo Proof	—	—	—	—	—	—

Note: Reported, not confirmed

X# MB40 1/4 ONZA
0.9990 Gold **Subject:** 200th Anniversary U.S.A. Constitution **Obv:** Old screw coining press **Obv. Legend:** CASA DE MONEDA DE MEXICO **Rev:** Franklin, Washington and Jefferson seated at table

Date	Mintage	F	VF	XF	Unc	BU
1987Mo Proof	5,000	—	—	—	—	—

Note: Reported, not confirmed



X# MB59 1/2 ONZA
0.9990 Gold **Obv:** Bust of Philip V right **Obv. Legend:** * PHILIP • V • D • G • HISPAN • ET IND • REX * **Rev:** Crowned Spanish arms **Rev. Legend:** * INITIUM SAPIENTIAE TIMOR DOMINI *

Date	Mintage	F	VF	XF	Unc	BU
1732//1988Mo Proof	—	—	—	—	—	—

Note: Reported, not confirmed

X# MB28 1/2 ONZA
0.9990 Gold **Subject:** 5th Birthday of North American born Panda - Tohui **Obv:** Old screw type coining press **Obv. Legend:** CASA DE MONEDA DE MEXICO **Rev:** Mother seated with cub **Rev. Legend:** 5° aniversario del panda

Date	Mintage	F	VF	XF	Unc	BU
1987Mo Proof	—	—	—	—	—	—

Note: Reported, not confirmed



X# MB60 ONZA
0.9990 Gold, 31 mm. **Obv:** Bust of Philip V right **Obv. Legend:** * PHILIP • V • D • G • HISPAN • ET IND • REX * **Rev:** Crowned Spanish arms **Rev. Legend:** * INITIUM SAPIENTIAE TIMOR DOMINI *

Date	Mintage	F	VF	XF	Unc	BU
1732//1988Mo Proof	—	—	—	—	—	—

X# MB29 ONZA
Gold **Subject:** 5th Birthday of North American born Panda - Tohui **Obv:** Old screw type coining press **Obv. Legend:** CASA DE MONEDA DE MEXICO **Rev:** Mother seated with cub **Rev. Legend:** 5° aniversario del panda

Date	Mintage	F	VF	XF	Unc	BU
1987Mo Proof	—	—	—	—	—	—

Note: Reported, not confirmed

X# MB53 2 ONZAS
0.9990 Gold **Subject:** 1988 Seoul Summer Games **Obv:** Old screw coining press **Obv. Legend:** CASA DE MONEDA DE MEXICO **Rev:** Ancient coin surrounded by 12 modern events

Date	Mintage	F	VF	XF	Unc	BU
1988Mo Proof	—	—	—	—	—	—

X# MB30 5 ONZAS
0.9990 Gold **Subject:** 5th Birthday of North American born Panda - Tohui **Obv:** Old screw type coining press **Obv. Legend:** CASA DE MONEDA DE MEXICO **Rev:** Mother seated with cub **Rev. Legend:** 5° aniversario del panda

Date	Mintage	F	VF	XF	Unc	BU
1987Mo Proof	—	—	—	—	—	—

Note: Reported, not confirmed



DURANGO

WAR OF INDEPENDENCE

COUNTERMARKED COINAGE

X# 5 20 PESOS

Cast Brass Countermark: Script GCM or JCM Obv: Monogram countermark on Liberty cap

CM Date	Host Date	Good	VG	F	VF	XF
1914		—	—	—	—	—

MEXICO-REVOLUTIONARY

DURANGO

CONSTITUTIONAL ARMY

Cuencame

FANTASY COINAGE



X# 1 20 PESOS

0.5833 Gold Obv: National arms Obv. Legend: MUERA HUERTA (Death to Huerta) Rev: Radiant Liberty cap

Date	Mintage	F	VF	XF	Unc	BU
1914	—	—	—	—	—	—

X# 2 20 PESOS

27.8000 g., 0.9000 Gold 0.8044 oz. AGW

Date	Mintage	F	VF	XF	Unc	BU
1914	—	—	—	—	—	—

X# 3 20 PESOS

Silver

Date	Mintage	F	VF	XF	Unc	BU
1914	—	—	—	—	—	—

X# 4 20 PESOS

Copper Note: A modern fantasy issue.

Date	Mintage	F	VF	XF	Unc	BU
1914	—	—	—	—	—	—

COUNTERMARKED COINAGE



X# 5 20 PESOS

Cast Brass Countermark: Script GCM or JCM Obv: Monogram countermark on Liberty Cap

CM Date	Host Date	Good	VG	F	VF	XF
ND	1914	—	—	—	—	—

JALISCO

INSTITUTIONAL REPUBLIC

Issued by the Cristeros during their brief religious uprising.

FANTASY COINAGE



X# 22 PESO

Silver

Date	Mintage	F	VF	XF	Unc	BU
1935	—	—	300	450	600	—

MICRONESIA

FEDERATED STATES

FEDERATION

COLLECTOR COINAGE



X# 2 DOLLAR

22.2000 g., Bi-Metallic Copper-Nickel center in Brass ring, 36 mm. Subject: American Presidents Obv: National arms Obv. Legend: GOVERNMENT of the FEDERATED STATES of MICRONESIA Rev: George Washington Edge: Reeded Note: Prev. KM#2.

Date	Mintage	F	VF	XF	Unc	BU
2004	—	—	—	—	—	12.50



X# 3 DOLLAR

2.2200 g., Bi-Metallic Copper-Nickel center in Brass ring, 36 mm. Subject: American Presidents Obv: National arms Obv. Legend: GOVERNMENT of the FEDERATED STATES of MICRONESIA Rev: John Adams Edge: Reeded Note: Prev. KM#3.

Date	Mintage	F	VF	XF	Unc	BU
2004	—	—	—	—	—	12.50



X# 4 DOLLAR

2.2200 g., Bi-Metallic Copper-Nickel center in Brass ring, 36 mm. Subject: American Presidents Obv:

National arms **Obv. Legend:** GOVERNMENT of the FEDERATED STATES of MICRONESIA **Rev:** Thomas Jefferson **Edge:** Reeded **Note:** Prev. KM#4.

Date	Mintage	F	VF	XF	Unc	BU
2004	—	—	—	—	—	12.50

X# 5 DOLLAR

2.2200 g., Bi-Metallic Copper-Nickel center in Brass ring, 36 mm. **Subject:** American Presidents **Obv:** National arms **Obv. Legend:** GOVERNMENT of the FEDERATED STATES of MICRONESIA **Rev:** James Madison **Edge:** Reeded **Note:** Prev. KM#5.

Date	Mintage	F	VF	XF	Unc	BU
2004	—	—	—	—	—	12.50



X# 6 DOLLAR

2.2200 g., Bi-Metallic Copper-Nickel center in Brass ring, 36 mm. **Subject:** American Presidents **Obv:** National arms **Obv. Legend:** GOVERNMENT of the FEDERATED STATES of MICRONESIA **Rev:** James Monroe **Edge:** Reeded **Note:** Prev. KM#6.

Date	Mintage	F	VF	XF	Unc	BU
2004	—	—	—	—	—	12.50



X# 7 DOLLAR

2.2200 g., Bi-Metallic Copper-Nickel center in Brass ring, 36 mm. **Subject:** American Presidents **Obv:** National arms **Obv. Legend:** GOVERNMENT of the FEDERATED STATES of MICRONESIA **Rev:** John Quincy Adams **Edge:** Reeded **Note:** Prev. KM#7.

Date	Mintage	F	VF	XF	Unc	BU
2004	—	—	—	—	—	12.50

X# 8 DOLLAR

2.2200 g., Bi-Metallic Copper-Nickel center in Brass ring, 36 mm. **Subject:** American Presidents **Obv:** National arms **Obv. Legend:** GOVERNMENT of the FEDERATED STATES of MICRONESIA **Rev:** Andrew Jackson **Edge:** Reeded **Note:** Prev. KM#8.

Date	Mintage	F	VF	XF	Unc	BU
2004	—	—	—	—	—	12.50

X# 9 DOLLAR

2.2200 g., Bi-Metallic Copper-Nickel center in Brass ring, 36 mm. **Subject:** American Presidents **Obv:** National arms **Obv. Legend:** GOVERNMENT of the

FEDERATED STATES of MICRONESIA **Rev:** Martin Van Buren **Edge:** Reeded **Note:** Prev. KM#9.

Date	Mintage	F	VF	XF	Unc	BU
2004	—	—	—	—	—	12.50

X# 10 DOLLAR

22.2000 g., Bi-Metallic Copper-Nickel center in Brass ring, 36 mm. **Subject:** American Presidents **Obv:** National arms **Obv. Legend:** GOVERNMENT of the FEDERATED STATES of MICRONESIA **Rev:** William H. Harrison **Edge:** Reeded **Note:** Prev. KM#10.

Date	Mintage	F	VF	XF	Unc	BU
2004	—	—	—	—	—	12.50

X# 11 DOLLAR

22.2000 g., Bi-Metallic Copper-Nickel center in Brass ring, 36 mm. **Subject:** American Presidents **Obv:** National arms **Obv. Legend:** GOVERNMENT of the FEDERATED STATES of MICRONESIA **Rev:** John Tyler **Edge:** Reeded **Note:** Prev. KM#11.

Date	Mintage	F	VF	XF	Unc	BU
2004	—	—	—	—	—	12.50

X# 12 DOLLAR

22.2000 g., Bi-Metallic Copper-Nickel center in Brass ring, 36 mm. **Subject:** American Presidents **Obv:** National arms **Obv. Legend:** GOVERNMENT of the FEDERATED STATES of MICRONESIA **Rev:** James Polk **Edge:** Reeded **Note:** Prev. KM#12.

Date	Mintage	F	VF	XF	Unc	BU
2004	—	—	—	—	—	12.50

X# 13 DOLLAR

22.2000 g., Bi-Metallic Copper-Nickel center in Brass ring, 36 mm. **Subject:** American Presidents **Obv:** National arms **Obv. Legend:** GOVERNMENT of the FEDERATED STATES of MICRONESIA **Rev:** Zachary Taylor **Edge:** Reeded **Note:** Prev. KM#13.

Date	Mintage	F	VF	XF	Unc	BU
2004	—	—	—	—	—	12.50

X# 14 DOLLAR

22.2000 g., Bi-Metallic Copper-Nickel center in Brass ring, 36 mm. **Subject:** American Presidents **Obv:** National arms **Obv. Legend:** GOVERNMENT of the FEDERATED STATES of MICRONESIA **Rev:** Millard Fillmore **Edge:** Reeded **Note:** Prev. KM#14.

Date	Mintage	F	VF	XF	Unc	BU
2004	—	—	—	—	—	12.50

X# 15 DOLLAR

22.2000 g., Bi-Metallic Copper-Nickel center in Brass ring, 36 mm. **Subject:** American Presidents **Obv:** National arms **Obv. Legend:** GOVERNMENT of the FEDERATED STATES of MICRONESIA **Rev:** Franklin Pierce **Edge:** Reeded **Note:** Prev. KM#15.

Date	Mintage	F	VF	XF	Unc	BU
2004	—	—	—	—	—	12.50

X# 16 DOLLAR

22.2000 g., Bi-Metallic Copper-Nickel center in Brass ring, 36 mm. **Subject:** American Presidents **Obv:** National arms **Obv. Legend:** GOVERNMENT of the FEDERATED STATES of MICRONESIA **Rev:** James Buchanan **Edge:** Reeded **Note:** Prev. KM#16.

Date	Mintage	F	VF	XF	Unc	BU
2004	—	—	—	—	—	12.50

X# 17 DOLLAR

22.2000 g., Bi-Metallic Copper-Nickel center in Brass ring, 36 mm. **Subject:** American Presidents **Obv:** National arms **Obv. Legend:** GOVERNMENT of the FEDERATED STATES of MICRONESIA **Rev:** Abraham Lincoln **Edge:** Reeded **Note:** Prev. KM#17.

Date	Mintage	F	VF	XF	Unc	BU
2004	—	—	—	—	—	12.50

X# 18 DOLLAR

22.2000 g., Bi-Metallic Copper-Nickel center in Brass ring, 36 mm. **Subject:** American Presidents **Obv:** National arms **Obv. Legend:** GOVERNMENT of the FEDERATED STATES of MICRONESIA **Rev:** Andrew Johnson **Edge:** Reeded **Note:** Prev. KM#18.

Date	Mintage	F	VF	XF	Unc	BU
2004	—	—	—	—	—	12.50

X# 19 DOLLAR

22.2000 g., Bi-Metallic Copper-Nickel center in Brass ring, 36 mm. **Subject:** American Presidents **Obv:** Seeding tree **Obv. Legend:** GOVERNMENT of the FEDERATED STATES of MICRONESIA **Rev:** Ulysses S. Grant **Edge:** Reeded **Note:** Prev. KM#19.

Date	Mintage	F	VF	XF	Unc	BU
2004	—	—	—	—	—	12.50

X# 20 DOLLAR

22.2000 g., Bi-Metallic Copper-Nickel center in Brass ring, 35 mm. **Subject:** American Presidents **Obv:** National arms **Obv. Legend:** GOVERNMENT of the FEDERATED STATES of MICRONESIA **Rev:** Rutherford B. Hayes **Edge:** Reeded **Note:** Prev. KM#20.

Date	Mintage	F	VF	XF	Unc	BU
2004	—	—	—	—	—	12.50

X# 21 DOLLAR

22.2000 g., Bi-Metallic Copper-Nickel center in Brass ring, 36 mm. **Subject:** American Presidents **Obv:** National arms **Obv. Legend:** GOVERNMENT of the FEDERATED STATES of MICRONESIA **Rev:** James A. Garfield **Edge:** Reeded **Note:** Prev. KM#21.

Date	Mintage	F	VF	XF	Unc	BU
2004	—	—	—	—	—	12.50

X# 22 DOLLAR

22.2000 g., Bi-Metallic Copper-Nickel center in Brass ring, 36 mm. **Subject:** American Presidents **Obv:** National arms **Obv. Legend:** GOVERNMENT of the FEDERATED STATES of MICRONESIA **Rev:** Chester A. Arthur **Edge:** Reeded **Note:** Prev. KM#22.

Date	Mintage	F	VF	XF	Unc	BU
2004	—	—	—	—	—	12.50

X# 23 DOLLAR

22.2000 g., Bi-Metallic Copper-Nickel center in Brass ring, 35 mm. **Subject:** American Presidents **Obv:** National arms **Obv. Legend:** GOVERNMENT of the FEDERATED STATES of MICRONESIA **Rev:** Grover Cleveland (1885-89) **Edge:** Reeded **Note:** Prev. KM#23.

Date	Mintage	F	VF	XF	Unc	BU
2004	—	—	—	—	—	12.50

X# 24 DOLLAR

2.2200 g., Bi-Metallic Copper-Nickel center in Brass ring, 36 mm. **Subject:** American Presidents **Obv:** National arms **Obv. Legend:** GOVERNMENT of the FEDERATED STATES of MICRONESIA **Rev:** Benjamin Harrison **Edge:** Reeded **Note:** Prev. KM#24.

Date	Mintage	F	VF	XF	Unc	BU
2004	—	—	—	—	—	12.50

X# 25 DOLLAR

2.2200 g., Bi-Metallic Copper-Nickel center in Brass ring, 36 mm. **Subject:** American Presidents **Obv:** National arms **Obv. Legend:** GOVERNMENT of the FEDERATED STATES of MICRONESIA **Rev:** Grover Cleveland (1893-97) **Edge:** Reeded **Note:** Prev. KM#25.

Date	Mintage	F	VF	XF	Unc	BU
2004	—	—	—	—	—	12.50

X# 26 DOLLAR

2.2200 g., Bi-Metallic Copper-Nickel center in Brass ring, 36 mm. **Subject:** American Presidents **Obv:** National arms **Obv. Legend:** GOVERNMENT of the FEDERATED STATES of MICRONESIA **Rev:** William McKinley **Edge:** Reeded **Note:** Prev. KM#26.

Date	Mintage	F	VF	XF	Unc	BU
2004	—	—	—	—	—	12.50

X# 27 DOLLAR

2.2200 g., Bi-Metallic Copper-Nickel center in Brass ring, 36 mm. **Subject:** American Presidents **Obv:** National arms **Obv. Legend:** GOVERNMENT of the FEDERATED STATES of MICRONESIA **Rev:** Teddy Roosevelt **Edge:** Reeded **Note:** Prev. KM#27.

Date	Mintage	F	VF	XF	Unc	BU
2004	—	—	—	—	—	12.50

X# 28 DOLLAR

2.2200 g., Bi-Metallic Copper-Nickel center in Brass ring, 36 mm. **Subject:** American Presidents **Obv:** National arms **Obv. Legend:** GOVERNMENT of the FEDERATED STATES of MICRONESIA **Rev:** William H. Taft **Edge:** Reeded **Note:** Prev. KM#28.

Date	Mintage	F	VF	XF	Unc	BU
2004	—	—	—	—	—	12.50

X# 29 DOLLAR

2.2200 g., Bi-Metallic Copper-Nickel center in Brass ring, 36 mm. **Subject:** American Presidents **Obv:** National arms **Obv. Legend:** GOVERNMENT of the FEDERATED STATES of MICRONESIA **Rev:** Woodrow Wilson **Edge:** Reeded **Note:** Prev. KM#29.

Date	Mintage	F	VF	XF	Unc	BU
2004	—	—	—	—	—	12.50

X# 30 DOLLAR

2.2200 g., Bi-Metallic Copper-Nickel center in Brass ring, 36 mm. **Subject:** American Presidents **Obv:** National arms **Obv. Legend:** GOVERNMENT of the FEDERATED STATES of MICRONESIA **Rev:** Warren G. Harding **Edge:** Reeded **Note:** Prev. KM#30.

Date	Mintage	F	VF	XF	Unc	BU
2004	—	—	—	—	—	12.50

X# 31 DOLLAR

2.2200 g., Bi-Metallic Copper-Nickel center in Brass ring, 36 mm. **Subject:** American Presidents **Obv:** National arms **Obv. Legend:** GOVERNMENT of the FEDERATED STATES of MICRONESIA **Rev:** Calvin Coolidge **Edge:** Reeded **Note:** Prev. KM#31.

Date	Mintage	F	VF	XF	Unc	BU
2004	—	—	—	—	—	12.50

X# 32 DOLLAR

2.2200 g., Bi-Metallic Copper-Nickel center in Brass ring, 36 mm. **Subject:** American Presidents **Obv:** National arms **Obv. Legend:** GOVERNMENT of the FEDERATED STATES of MICRONESIA **Rev:** Herbert C. Hoover **Edge:** Reeded **Note:** Prev. KM#32.

Date	Mintage	F	VF	XF	Unc	BU
2004	—	—	—	—	—	12.50

X# 33 DOLLAR

2.2200 g., Bi-Metallic Copper-Nickel center in Brass ring, 36 mm. **Subject:** American Presidents **Obv:** National arms **Obv. Legend:** GOVERNMENT of the FEDERATED STATES of MICRONESIA **Rev:** Franklin D. Roosevelt **Edge:** Reeded **Note:** Prev. KM#33.

Date	Mintage	F	VF	XF	Unc	BU
2004	—	—	—	—	—	12.50

X# 34 DOLLAR

2.2200 g., Bi-Metallic Copper-Nickel center in Brass ring, 36 mm. **Subject:** American Presidents **Obv:** National arms **Obv. Legend:** GOVERNMENT of the FEDERATED STATES of MICRONESIA **Rev:** Harry S. Truman **Edge:** Reeded **Note:** Prev. KM#34.

Date	Mintage	F	VF	XF	Unc	BU
2004	—	—	—	—	—	12.50

X# 35 DOLLAR

2.2200 g., Bi-Metallic Copper-Nickel center in Brass ring, 36 mm. **Subject:** American Presidents **Obv:** National arms **Obv. Legend:** GOVERNMENT of the FEDERATED STATES of MICRONESIA **Rev:** Dwight David Eisenhower **Edge:** Reeded **Note:** Prev. KM#35.

Date	Mintage	F	VF	XF	Unc	BU
2004	—	—	—	—	—	12.50

X# 36 DOLLAR

2.2200 g., Bi-Metallic Copper-Nickel center in Brass ring, 36 mm. **Subject:** American Presidents **Obv:** National arms **Obv. Legend:** GOVERNMENT of the FEDERATED STATES of MICRONESIA **Rev:** John F. Kennedy **Edge:** Reeded **Note:** Prev. KM#36.

Date	Mintage	F	VF	XF	Unc	BU
2004	—	—	—	—	—	12.50

X# 37 DOLLAR

2.2200 g., Bi-Metallic Copper-Nickel center in Brass ring, 36 mm. **Subject:** American Presidents **Obv:** National arms **Obv. Legend:** GOVERNMENT of the FEDERATED STATES of MICRONESIA **Rev:** Lyndon B. Johnson **Edge:** Reeded **Note:** Prev. KM#37.

Date	Mintage	F	VF	XF	Unc	BU
2004	—	—	—	—	—	12.50

X# 38 DOLLAR

2.2200 g., Bi-Metallic Copper-Nickel center in Brass ring, 36 mm. **Subject:** American Presidents **Obv:** National arms **Obv. Legend:** GOVERNMENT of the FEDERATED STATES of MICRONESIA **Rev:** Richard M. Nixon **Edge:** Reeded **Note:** Prev. KM#38.

Date	Mintage	F	VF	XF	Unc	BU
2004	—	—	—	—	—	12.50

X# 39 DOLLAR

2.2200 g., Bi-Metallic Copper-Nickel center in Brass ring, 36 mm. **Subject:** American Presidents **Obv:** National arms **Obv. Legend:** GOVERNMENT of the FEDERATED STATES of MICRONESIA **Rev:** Gerald Ford **Edge:** Reeded **Note:** Prev. KM#39.

Date	Mintage	F	VF	XF	Unc	BU
2004	—	—	—	—	—	12.50

X# 40 DOLLAR

2.2200 g., Bi-Metallic Copper-Nickel center in Brass ring, 36 mm. **Subject:** American Presidents **Obv:** National arms **Obv. Legend:** GOVERNMENT of the FEDERATED STATES of MICRONESIA **Rev:** Jimmy Carter **Edge:** Reeded **Note:** Prev. KM#40.

Date	Mintage	F	VF	XF	Unc	BU
2004	—	—	—	—	—	12.50

X# 41 DOLLAR

2.2200 g., Bi-Metallic Copper-Nickel center in Brass ring, 36 mm. **Subject:** American Presidents **Obv:** National arms **Obv. Legend:** GOVERNMENT of the FEDERATED STATES of MICRONESIA **Rev:** Ronald Reagan **Edge:** Reeded **Note:** Prev. KM#41.

Date	Mintage	F	VF	XF	Unc	BU
2004	—	—	—	—	—	12.50

X# 42 DOLLAR

2.2200 g., Bi-Metallic Copper-Nickel center in Brass ring, 36 mm. **Subject:** American Presidents **Obv:** National arms **Obv. Legend:** GOVERNMENT of the FEDERATED STATES of MICRONESIA **Rev:** George H. Bush **Edge:** Reeded **Note:** Prev. KM#42.

Date	Mintage	F	VF	XF	Unc	BU
2004	—	—	—	—	—	12.50

X# 43 DOLLAR

2.2200 g., Bi-Metallic Copper-Nickel center in Brass ring, 36 mm. **Subject:** American Presidents **Obv:** National arms **Obv. Legend:** GOVERNMENT of the FEDERATED STATES of MICRONESIA **Rev:** Bill Clinton **Edge:** Reeded **Note:** Prev. KM#43.

Date	Mintage	F	VF	XF	Unc	BU
2004	—	—	—	—	—	12.50

X# 44 DOLLAR

2.2200 g., Bi-Metallic Copper-Nickel center in Brass ring, 36 mm. **Subject:** American Presidents **Obv:** National arms **Obv. Legend:** GOVERNMENT of the FEDERATED STATES of MICRONESIA **Rev:** George W. Bush **Edge:** Reeded **Note:** Prev. KM#44.

Date	Mintage	F	VF	XF	Unc	BU
2004	—	—	—	—	—	12.50

MIDDLE EARTH

Middle Earth was the creation of J.R.R. Tolkien as the location of the epic The Lord of the Rings. The races, language and genealogy he created as a base for the characters in the story have given generations of readers fertile ground for exploration into the world of fantasy. Called a trilogy, it is really six books, and for a fuller story one must add The Hobbit as well as The Silmarillion.

Inspired by the rich texture of such a fantasy world, Tom Maringer of Springdale, Arkansas, has taken but three mentions of coinage in the epic and has developed a coinage system not only for the Hobbits, but also for many of the other races in the book such as the immortal elves, the sturdy dwarf lords, the hardy horsemen and even the folk from the far south who use strange elephantine beasts in war and commerce. On his website, Maringer has changed the names of the folk who use these coin types from those used in the Lord of the Rings.

ANGBAND

Angband is the stronghold of Melkor. Morgouth is the name given Melkor after the theft of the Silmarils. The full sense of the name is "Dark Enemy of the world."

WIZARD'S STRONGHOLD

STANDARD COINAGE
Issued by the Shire Post Mint.



X# 1 CROWN
13.5000 g., Iron, 28 mm. **Obv:** Crown of Melkor **Rev:** Ancalagon the Black, a dragon, perched on a tower

Date	Mintage	F	VF	XF	Unc	BU
ND	900	—	—	—	15.00	—



X# 2 CROWN
6.2000 g., Silver **Obv:** Crown of Melkor **Rev:** Ancalagon the Black, a dragon, perched on a tower **Note:** Examples were also holed and used as pendants.

Date	Mintage	F	VF	XF	Unc	BU
ND	120	—	—	—	20.00	—

X# 3 CROWN
6.2000 g., Niobium **Obv:** Crown of Melkor **Rev:** Ancalagon the Black, a dragon, perched on a tower **Note:** Purple in tone.

Date	Mintage	F	VF	XF	Unc	BU
ND	36	—	—	—	35.00	—

X# 4 CROWN
11.0000 g., 0.9000 Gold 0.3183 oz. AGW **Obv:** Crown of Melkor **Rev:** Ancalagon the Black, a dragon, perched on a tower

Date	Mintage	F	VF	XF	Unc	BU
ND	3	—	—	—	500	—

DALE TOWN

Dale is the city-kingdom and home to men who lived under the Lonely Mountain. It was built on wooden piers over the lake; destroyed by fire started by the dragon Smaug. It was later rebuilt under King Bard.

MUNICIPALITY

STANDARD COINAGE



X# 1 PENNY
3.1000 g., Copper, 20 mm. **Obv:** Raven of Dale **Rev:** Short cross, bee and bird in angles **Rev. Inscription:** (Land of milk and honey) in runes

Date	Mintage	F	VF	XF	Unc	BU
2769 TA	1,000	—	—	—	3.00	—



X# 2 PENNY
2.5000 g., 0.9000 Silver 0.0723 oz. ASW, 20 mm. **Obv:** Raven of Dale **Rev:** Short cross, bee and birds in angles **Rev. Legend:** (Land of milk and honey)

Date	Mintage	F	VF	XF	Unc	BU
2769 TA	300	—	—	—	7.00	—



X# 3 PENNY
1.9000 g., Titanium **Obv:** Raven of Dale **Rev:** Short cross, bee and bird in angles **Rev. Legend:** (Land of milk and honey) **Note:** Anodized a pale blue

Date	Mintage	F	VF	XF	Unc	BU
2769 TA	20	—	—	—	15.00	—



X# 4 PENNY
2.4000 g., Niobium **Obv:** Raven of Dale **Rev:** Short cross, bee and birds in angles **Rev. Legend:** (Land of milk and honey) **Note:** Anodized a light reddish purple

Date	Mintage	F	VF	XF	Unc	BU
2769 TA	20	—	—	—	15.00	—

REFORM COINAGE

Fourth Age



X# 6 PENNY
3.1000 g., Copper Alloys, 19.35 mm. **Obv:** King of the Ravens **Rev:** New Dale Town at base of mountain **Edge:** Plain

Date	Mintage	F	VF	XF	Unc	BU
FA 4	—	—	—	—	10.00	—



X# 7 DISME
6.4000 g., Silver, 19.4 mm. **Obv:** King of the Ravens **Rev:** New Dale Town at base of mountain **Edge:** Plain **Note:** Thick flan.

Date	Mintage	F	VF	XF	Unc	BU
FA 4	—	—	—	—	25.00	—



X# 5 DALER
31.1050 g., 0.9990 Silver 0.9990 oz. ASW, 38.6 mm. **Subject:** Centennial of the Slaying of the Dragon **Obv:** Archer slaying dragon Smaug in flight **Rev:** Village of Dale and Lonely Mountain in background **Edge:** Plain

Date	Mintage	F	VF	XF	Unc	BU
FA 20	—	—	—	—	85.00	—



X# 5a DALER
26.5000 g., Bronze, 38.8 mm. **Subject:** Centennial of the Slaying of the Dragon **Obv:** Archer slaying dragon Smaug in flight **Rev:** Village of Dale and Lonely Mountain in background **Edge:** Plain

Date	Mintage	F	VF	XF	Unc	BU
FA 20	—	—	—	—	25.00	—

X# 5b DALER
32.5000 g., 0.9990 Copper 1.0438 oz., 38 mm. **Subject:** Centennial of the Slaying of the Dragon **Obv:** Archer slaying dragon Smaug in flight **Rev:** Village of Dale and Lonely Mountain in background **Edge:** Plain

Date	Mintage	F	VF	XF	Unc	BU
FA 20	—	—	—	—	18.00	—

EREGION

Eregion is a Second Age realm settled by Elven-folk.

KINGDOM

STANDARD COINAGE



X# 1 ONE LADY
Copper **Obv:** Profile left of the Lady of the Goldenwood within flora **Rev:** Stylized map of the Goldenwood, 18 spearheads pointing outwards as border **Note:** Struck on an untrimmed planchet. Also exist holed for pendants.

Date	Mintage	F	VF	XF	Unc	BU
ND	400	—	—	—	13.50	—



X# 5.1 SPRING LEAF
7.1000 g., Niobium **Obv:** Leaf veins with legend verse of a Noldoran verse ancestral to the Hymn of Rivendell written in the Beleriand mode of Tengwar **Obv. Inscription:** GILTHONIETH, A! ELBERIN! / SILITHREN PENDAAR MIRUIN / MENELLO CALMAUR ELENHOTH! (Star-kindler, O Elbereth! white shining slants down like the Silmarils from the heavens - the radiance of the star-hos **Rev:** Leaf veins with legend in Noldorin written in the Angerthas Moria

Rev. Inscription: DI-CELEBRIMBOR ARAN EREGION TEGILBOR NIN ECHANT CORONOR MINEGRAASTEN IEN NELEDHEN (Under Celebrimbor, lord of Eregion Tegilbor made me in the eleventieth year of the third yen) **Note:** Green anodized.

Date	Mintage	F	VF	XF	Unc	BU
420 SA	140	—	—	—	35.00	—



X# 5.2 SUMMER LEAF
5.3000 g., Brass **Obv:** Leaf veins with legend verse of a Noldoran verse ancestral to the Hymn of Rivendell written in the Beleriand mode of Tengwar **Obv. Inscription:** GILTHONIETH, AI ELBERIN! / SILITHREN PENDAAR MIRUIN / MENELLO CALMAUR ELENHOTH! (Star-kindler, O Elbereth! white shining slants down like the Silmarils from the heavens - the radiance of the star-hos **Rev:** Leaf veins with legend in Noldorin written in the Angerthas Moria **Rev. Inscription:** DI-CELEBRIMBOR ARAN EREGION TEGILBOR NIN ECHANT CORONOR MINEGRAASTEN IEN NELEDHEN (Under Celebrimbor, lord of Eregion Tegilbor made me in the eleventieth year of the third yen) **Note:** Bright yellow tone.

Date	Mintage	F	VF	XF	Unc	BU
420	500	—	—	—	12.00	—



X# 5.3 FALL LEAF
7.0000 g., Copper **Obv:** Leaf veins with legend verse of a Noldoran verse ancestral to the Hymn of Rivendell written in the Beleriand mode of Tengwar **Obv. Inscription:** GILTHONIETH, AI ELBERIN! / SILITHREN PENDAAR MIRUIN / MENELLO CALMAUR ELENHOTH! (Star-kindler, O Elbereth! white shining slants down like the Silmarils from the heavens - the radiance of the star-hos **Rev:** Leaf veins with legend in Noldorin written in the Angerthas Moria **Rev. Inscription:** DI-CELEBRIMBOR ARAN EREGION TEGILBOR NIN ECHANT CORONOR MINEGRAASTEN IEN NELEDHEN (Under Celebrimbor, lord of Eregion Tegilbor made me in the eleventieth year of the third yen) **Note:** Brown tone patina.

Date	Mintage	F	VF	XF	Unc	BU
420 SA	700	—	—	—	10.00	—

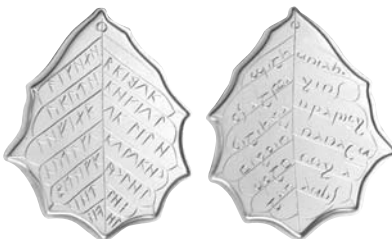

X# 5.4 WINTER LEAF
7.9000 g., 0.9250 Silver 0.2349 oz. ASW **Obv:** Leaf veins with legend verse of a Noldoran verse ancestral to the Hymn of Rivendell written in the Beleriand mode

of Tengwar **Obv. Inscription:** GILTHONIETH, AI ELBERIN! / SILITHREN PENDAAR MIRUIN / MENELLO CALMAUR ELENHOTH! (Star-kindler, O Elbereth! white shining slants down like the Silmarils from the heavens - the radiance of the star-hos **Rev:** Leaf veins with legend in Noldorin written in the Angerthas Moria **Rev. Inscription:** DI-CELEBRIMBOR ARAN EREGION TEGILBOR NIN ECHANT CORONOR MINEGRAASTEN IEN NELEDHEN (Under Celebrimbor, lord of Eregion Tegilbor made me in the eleventieth year of the third yen) **Note:** Bright white tone.

Date	Mintage	F	VF	XF	Unc	BU
420 SA	120	—	—	—	37.50	—

FAR HARAUD

Far Haraud is the southern part of Harad. The men of Far Harad were allied with Sauron in the War of the Ring. They used the oliophaunt for labor and warfare.

EVIL EMPIRE STANDARD COINAGE



X# 1 OLIOPHAUNT
5.0000 g., Copper **Obv:** Oliophaunt left **Rev:** Inscription "PALAN HARAD" **Note:** Round flan, octagonal field

Date	Mintage	F	VF	XF	Unc	BU
ND	200	—	—	—	10.00	—



X# 2 MUMAKIL
15.5000 g., Copper, 22 mm. **Obv:** Oliophaunt right, war tower on back, serpent below **Rev:** "PALAN HARAD" **Note:** Octagonal planchet, hand trimmed, thick!

Date	Mintage	F	VF	XF	Unc	BU
ND	200	—	—	—	25.00	—



X# 3 MUMAK
16.0000 g., Copper, 24 mm. **Obv:** Oliophaunt left, war tower on back **Rev:** "PALAN HARAD" **Note:** Octagonal border on round planchet

Date	Mintage	F	VF	XF	Unc	BU
ND	300	—	—	—	20.00	—

GONDOR KINGDOM

STANDARD COINAGE



X# 6 GROAT ((1/2 Tharni))
6.5000 g., Copper, 20.5 mm. **Ruler:** Aragorn **Obv:** King Eleussar on horseback left, holding banner of Gondor **Obv. Legend:** Eleussar, Aruwen, Gondor **Rev:** Seal of Gondor; Tree and sword Andauril **Edge:** Plain

Date	Mintage	F	VF	XF	Unc	BU
yr. 1 of 4th Age	—	—	—	—	8.00	—



X# 5 THARNI
2.4000 g., 0.9000 Silver 0.0694 oz. ASW **Ruler:** Aragorn **Obv:** King Eleussar on horseback left, holding banner of Gondor **Obv. Legend:** Eleussar, Aruwen, Gondor **Rev:** Seal of Gondor; Tree and sword Andauril

Date	Mintage	F	VF	XF	Unc	BU
yr. 1 of 4th Age	—	—	—	—	15.00	—



X# 7 KASTAR ((4 Tharni))
12.4000 g., 0.9250 Silver 0.3688 oz. ASW **Ruler:** Aragorn **Subject:** Coronation of Elessar **Obv:** King on horseback right with banner of Arwen **Rev:** Crowned, mantled and supported arms.

Date	Mintage	F	VF	XF	Unc	BU
yr. 1 of 4th Age FA	—	—	—	—	35.00	—

IZAN GAARDA

Isengard is the fortress built by Gondor. It consisted of a natural circular stone wall surrounding a broad plane, in the center of which was the tower of Orthanc. Saruman made the fortress his own and replaced its grass and trees with stone and machinery. He housed orcs, men and wolves there until it was attacked and demolished by the Ents during the War of the Ring.

WIZARD'S STRONGHOLD

STANDARD COINAGE



X# 2 RED HAND

5.5000 g., Copper, 21 mm. **Obv:** Bird above fortress **Obv. Legend:** YZAN GAARDA **Rev:** The white hand **Rev. Legend:** SHARKU MANO (Hand of the old man)

Date	Mintage	F	VF	XF	Unc	BU
ND	120	—	—	—	3.00	—



X# 1 WHITE HAND

6.1000 g., 0.9000 Silver 0.1765 oz. ASW, 21.5 mm. **Obv:** Bird above fortress **Obv. Legend:** YZAN GAARDA **Rev:** The white hand **Rev. Legend:** SHARKU MANO (Hand of the old man)

Date	Mintage	F	VF	XF	Unc	BU
ND	240	—	—	—	12.00	—

MORDAUR

Mordor is the wasteland in the south of Middle Earth where the dark lord, Sauron lives in the stronghold tower of Barad-dur. It is also the location of Orodruin, sometimes called Mount Doom, from whose fire the rings of power were forged and where the one-ring must be destroyed. Sauron's eye is all seeing and its' gaze is powerful and controlling. He controls the Black riders and the Ringwraiths - Nazgul as well as Orcs.

WIZARD'S STRONGHOLD

STANDARD COINAGE



X# 1 EYE

6.0000 g., Iron, 24 mm. **Ruler:** Sauron **Obv:** Eye of Sauron **Obv. Legend:** (Obey / Mordaur) **Rev:** Fiery Mountain

Date	Mintage	F	VF	XF	Unc	BU
2905 TA	600	—	—	—	10.00	—



X# 2 EYE

5.0000 g., 0.3500 Silver 0.0563 oz. ASW **Ruler:** Sauron **Obv:** Eye of Sauron **Rev:** Fiery Mountain **Rev. Legend:** (Obey / Mordaur) **Note:** Examples were also holed for use as pendants.

Date	Mintage	F	VF	XF	Unc	BU
2905 TA	240	—	—	—	15.00	—

MOURIA

The Great Halls and Mines of Mouria were built by Durin's Folk under the mountains. It had a great hall called Khazad-dum. The dwarves excavated a vast underground domain. During the time of the War of the Ring, the halls were long abandoned by the dwarves, and they became home to cave trolls, goblins, orcs and the evil Balrog who does battle with Gandalf the Grey.

KINGDOM

STANDARD COINAGE



X# 1 AXE

9.0000 g., Copper, 28 mm. **Ruler:** Daurin **Obv:** Head left within vertical oval **Obv. Legend:** (Daurin Lord of Mouria) **Rev:** Double-headed axe

Date	Mintage	F	VF	XF	Unc	BU
ND	2,000	—	—	—	10.00	—



X# 1a AXE

40.0000 g., 0.9250 Silver 1.1895 oz. ASW **Ruler:** Daurin **Obv:** Head left within vertical oval **Obv. Legend:** (Daurin Lord of Mouria) **Rev:** Double-headed axe

Date	Mintage	F	VF	XF	Unc	BU
ND	48	—	—	—	55.00	—

X# 1b AXE

31.1000 g., 0.9990 Gold 0.9988 oz. AGW **Ruler:** Daurin **Obv:** Head left within vertical oval **Obv. Legend:** (Daurin Lord of Mouria) **Rev:** Double-headed axe

Date	Mintage	F	VF	XF	Unc	BU
ND	7	—	—	—	1,600	—



X# 5 AXE

24.0000 g., 0.9990 Copper 0.7708 oz., 30 mm. **Ruler:** Thrayne **Obv:** Star above anvil **Obv. Legend:** "Thrayne Turgul Y'Erebor" (Thrayne, King under this Mountain) **Rev:** Double headed axe head **Rev. Legend:** "Baruk Khauzad" (Axes of the Dwarves)

Date	Mintage	F	VF	XF	Unc	BU
2800 Plain edge	—	—	—	—	18.00	—



X# 6 AXE

40.0000 g., Copper, 31.05 mm. **Ruler:** Thrayne **Obv:** Star above anvil **Obv. Legend:** "Thrayne Turgul Y'Erebor" (Thrayne, King under this Mountain) **Rev:** Double headed axe head **Rev. Legend:** "Baruk Khauzad" (Axes of the Dwarves) **Note:** 7.5mm thick at rim.

Date	Mintage	F	VF	XF	Unc	BU
2800 plain edge	—	—	—	—	30.00	—
2800 reeded edge	—	—	—	—	30.00	—

X# 5a AXE

Silver **Ruler:** Thrayne **Obv:** Star above anvil **Rev:** Double headed axe head

Date	Mintage	F	VF	XF	Unc	BU
2800	—	—	—	—	40.00	—

X# 5b AXE

Gold **Ruler:** Thrayne **Obv:** Star above anvil **Rev:** Double headed axe head

Date	Mintage	F	VF	XF	Unc	BU
2800	—	—	—	—	1,250	—



X# 4 PIECES OF SEVEN

Copper **Ruler:** Daurin **Obv:** Head within vertical oval **Rev:** Double-headed axe **Note:** 7 pieces of 5g. copper

struck at one time forming one design of the axe, 35 g. total. Dies of Bruce #X1.

Date	Mintage	F	VF	XF	Unc	BU
ND	20	—	—	—	35.00	—

ROHAUN

The Kingdom of the Rohirrim was once a province of Gondor, and the land was given to men in return for their aid in the Battle of the Fields of Celebrant. The Rohirrim farmed and raised horses. The riders of Rohan played a crucial role at the battle of the Pelennor Fields during the War of the Ring.

KINGDOM

STANDARD COINAGE



X# 1 FOAL

Copper **Ruler:** Theodun **Obv. Inscription:** THEODUN KONG EORLINGAS (Theodun King of the Eorlings) **Rev:** Mearas, king of the horses, galloping left **Rev. Legend:** EUDORAS / 3014 **Note:** Oval die on large, untrimmed planchet, 25x19mm.

Date	Mintage	F	VF	XF	Unc	BU
3014 TA	1,000	—	—	—	10.00	—



X# 3 1/2 DRAM

2.4000 g., 0.9000 Silver 0.0694 oz. ASW **Ruler:** Theodun **Obv. Legend:** THEODUN KONG EORLINGAS (Theodun King of the Eorlings) **Rev:** Mearas, king of the horses, galloping left **Rev. Legend:** EUDORAS / 3017 **Note:** Irregular shaped planchet (open collar strike). Same dies as Bruce#X5.

Date	Mintage	F	VF	XF	Unc	BU
3017 TA No patina	140	—	—	—	12.00	—
3017 TA Patina Inc. above		—	—	—	12.00	—



X# 5 DRAM

6.0000 g., 0.9000 Silver 0.1736 oz. ASW, 25 mm. **Ruler:** Theodun **Obv. Inscription:** THEODUN KONG EORLINGAS (Theodun King of the Eorlings) **Rev:** Mearas, king of the horses, galloping left **Rev. Legend:** EUDORAS / 3017 **Note:** Thick (dump) flan.

Date	Mintage	F	VF	XF	Unc	BU
3017 TA	90	—	—	—	25.00	—

SHIRE

The Shire is the abode the Hobbit. It is divided into four Farthings, which are further divided into a number of folklands. There are several towns within each that play a part in the story of the Lord of the Rings. Bilbo and Frodo Baggins live in Hobbitown at a house called Bag End. There were a few members of the landed gentry, who did not need to work, but most Hobbits were farmers, tradesmen or laborers. The Shire was primarily agricultural.

PEACEFUL ANARCHY

STANDARD COINAGE

X# 1 FARTHING

Copper **Obv:** Tree, date flanking **Rev:** Quartered circle **Note:** Struck from center of Penny die Bruce#X4.

Date	Mintage	F	VF	XF	Unc	BU
1401 SR	500	—	—	—	—	8.00



X# 1a FARTHING

Brass **Obv:** Tree, date flanking **Rev:** Quartered circle

Date	Mintage	F	VF	XF	Unc	BU
1401 SR	100	—	—	—	—	10.00



X# 2 FARTHING

Copper, 10 mm. **Obv:** Tree, date flanking **Rev:** Quartered circle **Note:** Struck from center of Penny die KM#X5.

Date	Mintage	F	VF	XF	Unc	BU
1401 SR	200	—	—	—	4.00	—

X# 2a FARTHING

0.5500 g., Copper **Obv:** Tree, date flanking **Rev:** Quartered circle **Note:** Center of penny die KM#X5. Heavy restrike of 1403.

Date	Mintage	F	VF	XF	Unc	BU
1401 (1403) SR	200	—	—	—	4.00	—



X# 15 FARTHING

0.5700 g., Copper, 10 mm. **Obv:** Pine tree within pellet circle **Rev:** Large "F" (h) direction, Tengwa for north (formon)

Date	Mintage	F	VF	XF	Unc	BU
1402 SR	200	—	—	—	6.00	—

X# 15a FARTHING

Brass, 10 mm. **Obv:** Pine tree in pellet circle **Rev:** Large "F" (h) direction, Tengwa for north (formon)

Date	Mintage	F	VF	XF	Unc	BU
1402 SR	600	—	—	—	4.00	—



X# 15b FARTHING

0.7700 g., 0.9250 Silver 0.0229 oz. ASW, 10 mm. **Obv:** Pine tree in pellet circle **Rev:** Large "F" (h) direction, Tengwa for north (formon) **Note:** Equivalent to a penny

Date	Mintage	F	VF	XF	Unc	BU
1402 SR	50	—	—	—	12.00	—



X# 16 FARTHING

0.5700 g., Copper, 10 mm. **Obv:** Elm tree within pellet circle **Rev:** Large "R" (y) direction, tengwa for east (romen)

Date	Mintage	F	VF	XF	Unc	BU
1402 SR	200	—	—	—	6.00	—

X# 16a FARTHING

Brass, 10 mm. **Obv:** Elm tree within pellet circle **Rev:** Large "R" (y) direction, tengwa for east (romen)

Date	Mintage	F	VF	XF	Unc	BU
1402 SR	600	—	—	—	4.00	—



X# 16b FARTHING

0.7700 g., 0.9250 Silver 0.0229 oz. ASW, 10 mm. **Obv:** Elm tree within pellet circle **Rev:** Large "R" (y) direction, tengwa for east (romen) **Note:** Equivalent to a penny.

Date	Mintage	F	VF	XF	Unc	BU
1402 SR	50	—	—	—	12.00	—



X# 17 FARTHING

0.5700 g., Copper, 10 mm. **Obv:** Willow tree within pellet circle **Rev:** Large "H" (inverted y) direction, tengwa for south (hyarmon)

Date	Mintage	F	VF	XF	Unc	BU
1402 SR	200	—	—	—	6.00	—

X# 17a FARTHING

Brass **Obv:** Willow tree within pellet circle **Rev:** Large "H" (inverted y) direction, tengwa for south (hyarmon)

Date	Mintage	F	VF	XF	Unc	BU
1402 SR	600	—	—	—	4.00	—



X# 17b FARTHING

0.7700 g., 0.9250 Silver 0.0229 oz. ASW, 10 mm. **Obv:** Willow tree within pellet circle **Rev:** Large "H" (inverted y) direction, tengwa for south (hyarmon) **Note:** Equivalent to a penny.

Date	Mintage	F	VF	XF	Unc	BU
1402 SR	50	—	—	—	12.00	—



X# 18 FARTHING

0.5700 g., Copper, 10 mm. **Obv:** Oak tree within pellet circle **Rev:** Large "N" (m) direction, tengwa for west (numen)

Date	Mintage	F	VF	XF	Unc	BU
1402 SR	200	—	—	—	6.00	—

X# 18a FARTHING

Brass, 10 mm. **Obv:** Oak tree within pellet circle **Rev:** Large "N" (m) direction, tengwa for west (numen)

Date	Mintage	F	VF	XF	Unc	BU
1402 SR	600	—	—	—	4.00	—



X# 18b FARTHING

0.7700 g., 0.9250 Silver 0.0229 oz. ASW, 10 mm. **Obv:**

Oak tree within pellet circle **Rev:** Large "N" (m) direction tengwa for west (numen) **Note:** Equivalent to a penny.

Date	Mintage	F	VF	XF	Unc	BU
1402 SR	50	—	—	—	12.00	—

**X# 20 1/2 PENNY**

2.0000 g., Bronze, 17 mm. **Obv:** Water oak within pellet circle **Rev:** Quartered circle

Date	Mintage	F	VF	XF	Unc	BU
1402 SR	2,800	—	4.00	6.00	10.00	—

**X# 19 1/2 PENNY**

1.7000 g., Copper **Obv:** Water oak within pellet circle **Obv. Legend:** "PERKELEBRIS I SUZA BAR KUDUK" **Rev:** Quartered circle **Rev. Legend:** "BELEGROTH SUZA YEN 1402"

Date	Mintage	F	VF	XF	Unc	BU
1402 SR	600	—	—	4.00	—	—

X# 19a 1/2 PENNY

1.7000 g., Brass **Obv:** Water oak within pellet circle **Rev:** Quartered circle

Date	Mintage	F	VF	XF	Unc	BU
1402	300	—	—	6.00	—	—

X# 21b PENNY

2.8000 g., Niobium, 18 mm. **Obv:** Water oak, leafed out **Rev:** Quartered circle

Date	Mintage	F	VF	XF	Unc	BU
1402 (1404) SR	—	—	—	—	35.00	—

X# 3 PENNY

Copper **Obv. Legend:** THE / SHIRE **Rev:** Quartered circle **Rev. Legend:** ONE / PENNY **Note:** Struck from rough acid etched dies.

Date	Mintage	F	VF	XF	Unc	BU
ND(1401)	16	—	—	—	225	—

**X# 3a PENNY**

6.2000 g., 0.9000 Silver 0.1794 oz. ASW **Obv:** Tree **Obv. Legend:** THE / SHIRE **Rev:** Quartered circle **Rev. Legend:** ONE / PENNY **Note:** Struck from rough acid etched dies. Silver penny equals a shilling.

Date	Mintage	F	VF	XF	Unc	BU
ND(1401)	40	—	—	—	325	—

**X# 4 PENNY**

Copper **Obv:** Tree, date flanking **Obv. Legend:** THE SHIRE **Rev:** Quartered circle **Rev. Legend:** ONE PENNY **Note:** Wider and deeper lettering, dentilated outer circle

Date	Mintage	F	VF	XF	Unc	BU
1401 SR	136	—	—	—	45.00	—

X# 4a PENNY

Gold **Obv:** Tree, date flanking **Obv. Legend:** THE SHIRE **Rev:** Quartered circle **Rev. Legend:** ONE PENNY **Note:** Special presentation strike.

Date	Mintage	F	VF	XF	Unc	BU
1401	1	—	—	—	—	—

**X# 5 PENNY**

Copper **Obv:** Tree, date flanking **Obv. Legend:** THE / SHIRE **Rev:** Quartered circle **Rev. Legend:** ONE / PENNY **Note:** Better die work.

Date	Mintage	F	VF	XF	Unc	BU
1401 SR	800	—	—	—	10.00	—

**X# 5a PENNY**

6.2000 g., 0.9000 Silver 0.1794 oz. ASW **Obv:** Tree, date flanking **Obv. Legend:** THE / SHIRE **Rev:** Quartered circle **Rev. Legend:** ONE / PENNY

Date	Mintage	F	VF	XF	Unc	BU
1401	40	—	—	—	45.00	—

**X# 5.1 PENNY**

5.5000 g., Copper, 20 mm. **Obv:** Tree, date flanking **Rev:** Quartered circle **Note:** Thick planchet, raised central area. Heavy restrike done at the Tri-Lakes Coin Show, January 2003.

Date	Mintage	F	VF	XF	Unc	BU
1401 SR	200	—	—	—	10.00	—

**X# 6 PENNY**

Copper **Obv:** Tree, date flanking **Obv. Legend:** THE / SHIRE **Rev:** Quartered circle **Rev. Legend:** ONE / PENNY **Note:** Raised rim

Date	Mintage	F	VF	XF	Unc	BU
1401 SR	800	—	—	—	8.00	—

**X# 21.1 PENNY**

2.5000 g., Copper, 20 mm. **Obv:** Tree **Obv. Legend:** ER KELEBRIS / SUZA BAR KUDUK (One Penny / Shire abode of the Halflings) **Rev:** Quartered circle **Shape:** 12-sided

Date	Mintage	F	VF	XF	Unc	BU
1402 SR	800	—	—	—	18.00	—

**X# 21.2 PENNY**

3.1000 g., Copper, 20 mm. **Obv:** Tree **Obv. Legend:** ER KELEBRIS / SUZA BAR KUDUK (One Penny / Shire abode of the Halflings) **Rev:** Quartered circle **Shape:** Round

Date	Mintage	F	VF	XF	Unc	BU
1402 SR	6,200	—	—	—	6.00	—

**X# 21.2a PENNY**

Iron **Obv:** Tree **Obv. Legend:** ER KELEBRIS / SUZA BAR KUDUK (One Penny / Shire abode of the Halflings) **Rev:** Quartered circle **Note:** Issued during a copper shortage.

Date	Mintage	F	VF	XF	Unc	BU
1402	64	—	—	—	18.00	—

**X# 21.3 PENNY**

5.5000 g., Copper **Obv:** Tree **Obv. Legend:** ER KELEBRIS / SUZA BAR KUDUK (One Penny / Shire abode of the Halflings) **Rev:** Quartered circle **Note:** Struck on a thick planchet.

Date	Mintage	F	VF	XF	Unc	BU
1402 SR	200	—	—	—	8.00	—

**X# 33 PENNY**

3.1000 g., Copper, 20 mm. **Obv:** Pine tree within pellet circle **Obv. Legend:** ER KELEBRIS / SUZA BAR KUDUK (One Penny / Shire abode of the Halflings) **Rev:** Quartered circle **Note:** Bright finish or dark patina varieties exist.

Date	Mintage	F	VF	XF	Unc	BU
1403 SR	10,200	—	—	—	4.00	—

**X# 33a PENNY**

2.4000 g., 0.9000 Silver 0.0694 oz. ASW **Obv:** Pine tree within pellet circle **Obv. Legend:** ER KELEBRIS / SUZA BAR KUDUK (One Penny / Shire abode of the Halflings) **Rev:** Quartered circle **Edge:** Reeded **Note:** Silver Penny is equal to a Shilling.

Date	Mintage	F	VF	XF	Unc	BU
1403 SR	100	—	—	—	15.00	—



X# 33b PENNY

6.0000 g., 0.9000 Silver 0.1736 oz. ASW **Obv:** Pine tree within pellet circle **Obv. Legend:** ER KELEBRIS / SUZA BAR KUDUK (One Penny / Shire abode of the Halflings) **Rev:** Quartered circle **Note:** Silver Penny is equal to a Shilling.

Date	Mintage	F	VF	XF	Unc	BU
1403 SR	24	—	—	—	20.00	—



X# 8 3 PENCE

4.2000 g., Brass **Obv:** Tree **Obv. Legend:** THE / SHIRE **Rev:** Large 3 flanked by a pair of "Balantine" rings **Rev. Legend:** THREE / PENCE **Note:** Obverse die from Bruce #X3.1

Date	Mintage	F	VF	XF	Unc	BU
ND(1401)	40	—	—	—	45.00	—



X# 9 3 PENCE

4.2000 g., Brass, 17 mm. **Obv:** Tree **Obv. Legend:** THE SHIRE / SUZA BAR KUDUK (Shire, abode of the Halflings) **Rev:** III and date in center **Rev. Legend:** THREE PENCE / NELDE KELEBRIS **Note:** Thick planchet.

Date	Mintage	F	VF	XF	Unc	BU
1401 SR	240	—	—	—	20.00	—



X# 24 3 PENCE

8.0000 g., Copper **Obv:** Plum tree in full fruit, date flanking **Rev:** Large 3 **Rev. Legend:** NELDE KELEBRIS / SUZA BAR KUDUK (Three Pence / Shire abode of the Halflings) **Note:** Octagon shaped high relief rim within round planchet

Date	Mintage	F	VF	XF	Unc	BU
1402 SR	2,000	—	—	—	12.00	—



X# 24a 3 PENCE

7.0000 g., Copper **Obv:** Plum tree in full fruit, date flanking **Rev:** Large 3 **Rev. Legend:** NELDE KELEBRIS / SUZA BAR KUDUK (Three Pence / Shire abode of the Halflings) **Shape:** 8-sided **Note:** Same as #24, but hand trimmed edges. Used as a presentation piece.

Date	Mintage	F	VF	XF	Unc	BU
1402 SR	—	—	—	—	15.00	—



X# 10 6 PENCE

2.5000 g., 0.9000 Silver 0.0723 oz. ASW, 19 mm. **Obv:** Tree, date flanking **Obv. Legend:** THE / SHIRE **Rev:** Bridge of Stonebows **Rev. Legend:** SIX / PENCE

Date	Mintage	F	VF	XF	Unc	BU
1401	52	—	—	—	60.00	—



X# 11 6 PENCE

2.5000 g., 0.9000 Silver 0.0723 oz. ASW **Obv:** Tree, date flanking **Obv. Legend:** THE / SHIRE **Rev:** Bridge of Stonebows **Rev. Legend:** SIX / 6 / PENCE

Date	Mintage	F	VF	XF	Unc	BU
1401	200	—	—	—	15.00	—



X# 22 6 PENCE

3.1000 g., 0.9000 Silver 0.0897 oz. ASW, 18 mm. **Obv:** Water oak tree with acorn **Obv. Inscription:** "PERKELEBRIS I SUZA BAR KUDUK" **Rev:** Quartered circle **Rev. Legend:** "BELEGROTH SUZA YEN 1402" **Note:** Provisional 6 Pence struck with dies of Half Penny Bruce #X20.

Date	Mintage	F	VF	XF	Unc	BU
1402 SR	40	—	—	—	18.00	—



X# 25 6 PENCE

16.0000 g., Copper **Obv:** White oak tree with acorns **Rev:** Quartered circle **Note:** Very thick. Struck from the same dies as Bruce #X23. Provisional 6 Pence.

Date	Mintage	F	VF	XF	Unc	BU
1402 SR	160	—	—	10.00	15.00	—



X# 26 6 PENCE

2.5000 g., 0.9000 Silver 0.0723 oz. ASW, 19 mm. **Obv:** Spruce tree, date above **Rev:** Bridge at Stonebows **Rev. Legend:** PERMALTRIS / SUZA BARKUDUK (One Half Shilling, Shire abode of the Halflings) **Edge:** Reeded

Date	Mintage	F	VF	XF	Unc	BU
1402 SR	1,000	—	7.00	10.00	15.00	—



X# 23 SHILLING

6.2000 g., 0.9000 Silver 0.1794 oz. ASW, 26 mm. **Obv:** White oak tree with acorns **Obv. Legend:** ER MALTRIS SUZA BAR KUDUK (One Shilling - Shire abode of the Halflings) **Rev:** Quartered circle **Rev. Legend:** SUZA YEN 1402 (Shire year 1402)

Date	Mintage	F	VF	XF	Unc	BU
1402 SR	600	—	13.00	15.00	20.00	—



X# 12 1/4 CROWN (6 Shillings)

3.3000 g., 0.9167 Gold 0.0973 oz. AGW **Obv:** Tree, date flanking **Obv. Legend:** THE / SHIRE **Rev:** Tall crown within beaded circle **Rev. Legend:** ONE / QUARTER **Edge:** Reeded

Date	Mintage	F	VF	XF	Unc	BU
1401	24	—	—	—	175	—



X# 30 1/2 CROWN

7.9881 g., 0.9167 Gold 0.2354 oz. AGW **Obv:** Chestnut tree **Rev:** Crown **Rev. Legend:** PERIMALTRINA SUZA BARKUDUK (Half Crown of the Shire abode of the Halflings) **Edge:** Reeded

Date	Mintage	F	VF	XF	Unc	BU
1402 SR	24	—	—	—	375	—



X# 30a 1/2 CROWN

4.7000 g., 0.9960 Niobium anodized blue 0.1505 oz., 24.1 mm. **Obv:** Chestnut tree **Rev:** Crown, value below **Rev. Legend:** PERIMALTRINA SUZA BAR KUDUK (Half Crown of the Shire abode of the Halflings) **Edge:** Plain

Date	Mintage	F	VF	XF	Unc	BU
1402 (1404) AR	—	—	—	—	25.00	—

Note: Struck in early 1404 as a special issue. Blue Niobium has been used as a stand in for Mythrill (true silver)

MONETARY REFORM OF 1404

Hlokarpeni = old farthing; Banapeni = old 1/2 penny; Hlokartharantiin/peni = old penny; Bantharantiin = 1/8 Kastar; tharantiin = 1/4 kastar; bankastar = 1/2 kastar.



X# 35 HLOKARPENI

0.7000 g., Brass **Obv:** Pine tree in pellet circle **Rev:** Large "F" (h) direction tengwa for north (formen)

Date	Mintage	F	VF	XF	Unc	BU
1404 SR	200	—	—	—	2.50	—



X# 36 HLOKARPENI

0.7000 g., Brass **Obv:** Elm tree in pellet circle **Rev:** Large "R" (y) direction tengwa for east (romen)

Date	Mintage	F	VF	XF	Unc	BU
1404 SR	200	—	—	—	2.50	—



X# 37 HLOKARPENI

0.7000 g., Brass **Obv:** Willow tree within pellet circle **Rev:** Large "H" (inverted y) direction tengwa for south (hyarmen)

Date	Mintage	F	VF	XF	Unc	BU
1404 SR	200	—	—	—	2.50	—



X# 38 HLOKARPENI

0.7000 g., Brass **Obv:** Oak tree within pellet circle **Rev:** Large "N" (m) direction tengwa for west (numen)

Date	Mintage	F	VF	XF	Unc	BU
1404 SR	200	—	—	—	2.50	—



X# 43 BANAPENI

2.0000 g., 0.9990 Copper 0.0642 oz., 18.1 mm. **Obv:** Elm twig with leaves **Rev:** Quartered circle **Edge:** Plain

Date	Mintage	F	VF	XF	Unc	BU
1404	—	—	—	—	6.00	—



X# 43a BANAPENI

2.0000 g., Bronze, 17.9 mm. **Obv:** Elm twig with leaves **Rev:** Quartered circle **Edge:** Plain

Date	Mintage	F	VF	XF	Unc	BU
1404	—	—	—	—	8.00	—



X# 44 BANAPENI

2.0000 g., 0.9990 Copper 0.0642 oz., 18.45 mm. **Obv:** Willow twig with leaves **Rev:** Quartered circle **Edge:** Plain

Date	Mintage	F	VF	XF	Unc	BU
1405	—	—	—	—	6.00	—



X# 44a BANAPENI

2.0000 g., Bronze, 17.8 mm. **Obv:** Willow twig with leaves **Rev:** Quartered circle **Edge:** Plain

Date	Mintage	F	VF	XF	Unc	BU
1405	—	—	—	—	8.00	—



X# 45 BANAPENI

2.0000 g., 0.9990 Copper 0.0642 oz., 18.10 mm. **Obv:** Oak twig with leaves **Rev:** Quartered circle **Edge:** Plain

Date	Mintage	F	VF	XF	Unc	BU
1406	—	—	—	—	6.00	—



X# 45a BANAPENI

2.0000 g., Bronze, 17.8 mm. **Obv:** Oak twig with leaves **Rev:** Quartered circle **Edge:** Plain

Date	Mintage	F	VF	XF	Unc	BU
1406	—	—	—	—	8.00	—



X# 46 BANAPENI

2.0000 g., 0.9990 Copper 0.0642 oz., 18 mm. **Obv:** Pine twig with needles **Rev:** Quartered circle **Edge:** Plain

Date	Mintage	F	VF	XF	Unc	BU
1407	—	—	—	—	6.00	—



X# 46a BANAPENI

2.0000 g., Bronze, 17.7 mm. **Obv:** Pine twig with needles **Rev:** Quartered circle **Edge:** Plain

Date	Mintage	F	VF	XF	Unc	BU
1407	—	—	—	—	8.00	—



X# 39 HLOKARTHARANTIIN/PENI

3.1000 g., Copper **Obv:** Elm tree, leafless **Obv. Legend:** HLOKARTHARANTIIN SUZANT (Quarter Tharantum of the Shire, S.Y. 4041) **Rev:** Quartered circle

Date	Mintage	F	VF	XF	Unc	BU
1404 SR	Est. 2,000	—	—	—	8.00	—



X# 39a HLOKARTHARANTIIN/PENI

2.6000 g., Bronze **Obv:** Elm tree, leafless **Obv. Legend:** HLOKARTHARANTIIN SUZANAT (Quarter Tharantum of the Shire, S.Y. 4041) **Rev:** Quartered circle

Date	Mintage	F	VF	XF	Unc	BU
1404 SR	600	—	—	—	10.00	—



X# 39b HLOKARTHARANTIIN/PENI

2.4000 g., Niobium **Obv:** Elm tree, leafless **Obv. Legend:** HLOKARTHARANTIIN SUZANAT (Quarter Tharantum of the Shire, S.Y. 4041) **Rev:** Quartered circle **Note:** Green tone.

Date	Mintage	F	VF	XF	Unc	BU
1404 SR	72	—	—	—	15.00	—

X# 39c HLOKARTHARANTIIN/PENI

1.8000 g., Titanium, 21 mm. **Obv:** Elm tree, leafless **Rev:** Quartered

Date	Mintage	F	VF	XF	Unc	BU
1404	12	—	—	—	35.00	—

X# 39d HLOKARTHARANTIIN/PENI

5.6000 g., Tantalum, 21 mm. **Obv:** Elm tree, leafless **Rev:** Quartered

Date	Mintage	F	VF	XF	Unc	BU
1404	6	—	—	—	50.00	—



X# 41 HLOKARTHARANTIIN/PENI

3.1000 g., Copper **Obv:** Willow tree, bare **Obv. Legend:** HLOKARTHARANTIIN SUZANAT (Quarter Tharantum of the Shire, S.Y. 4041) **Rev:** Quartered circle

Date	Mintage	F	VF	XF	Unc	BU
1405 SR	Est. 2,000	—	—	—	6.00	—



X# 41a HLOKARTHARANTIIN/PENI
2.6000 g., Bronze **Obv:** Willow tree, bare **Obv. Legend:** HLOKARTHARANTIIN SUZANAT (Quarter Tharantum of the Shire, S.Y. 4041) **Rev:** Quartered circle

Date	Mintage	F	VF	XF	Unc	BU
1405 SR	600	—	—	—	8.00	—



X# 41b HLOKARTHARANTIIN/PENI
2.4000 g., Niobium **Obv:** Willow tree, bare **Obv. Legend:** HLOKARTHARANTIIN SUZANAT (Quarter Tharantum of the Shire, S.Y. 4041) **Rev:** Quartered circle

Date	Mintage	F	VF	XF	Unc	BU
1405 SR	72	—	—	—	15.00	—

X# 41c HLOKARTHARANTIIN/PENI
1.8000 g., Titanium, 21 mm. **Obv:** Willow tree, bare **Rev:** Quartered circle

Date	Mintage	F	VF	XF	Unc	BU
1405 SR	12	—	—	—	35.00	—

X# 41d HLOKARTHARANTIIN/PENI
5.6000 g., Tantalum, 21 mm. **Obv:** Willow tree, bare **Rev:** Quartered circle

Date	Mintage	F	VF	XF	Unc	BU
1405 SR	6	—	—	—	50.00	—



X# 47 HLOKARTHARANTIIN/PENI
3.1000 g., 0.9500 Copper 0.0947 oz., 20.5 mm. **Obv:** Oak tree, bare **Rev:** Quartered circle **Edge:** Plain

Date	Mintage	F	VF	XF	Unc	BU
1406 SR	—	—	—	—	10.00	—



X# 49 HLOKARTHARANTIIN/PENI
3.1000 g., 0.9500 Copper 0.0947 oz., 21.15 mm. **Obv:** Pine tree **Rev:** Quartered circle **Edge:** Plain

Date	Mintage	F	VF	XF	Unc	BU
1407 SR	—	—	—	—	10.00	—



X# 40 THARANTIIN
2.4000 g., 0.9000 Silver 0.0694 oz. ASW **Obv:** Elm tree in full leaf **Obv. Legend:** HLOKARTHARANTIIN

SUZANAT (Quarter Tharantum of the Shire, S.Y. 4041)
Rev: Quartered circle

Date	Mintage	F	VF	XF	Unc	BU
1404 SR	Est. 576	—	—	—	16.00	—



X# 42 THARANTIIN
2.4000 g., 0.9000 Silver 0.0694 oz. ASW **Obv:** Willow tree in full leaf **Obv. Legend:** HLOKARTHARANTIIN SUZANAT (Quarter Tharantum of the Shire, S.Y. 4041) **Rev:** Quartered circle

Date	Mintage	F	VF	XF	Unc	BU
1405 SR	Est. 576	—	—	—	16.00	—



X# 48 THARANTIIN
2.4000 g., 0.9000 Silver 0.0694 oz. ASW, 20.2 mm. **Obv:** Oak tree, leafed out **Rev:** Quartered circle **Edge:** Plain

Date	Mintage	F	VF	XF	Unc	BU
1406 SR bright finish	—	—	—	—	12.00	—
1406 SR antiqued patina	—	—	—	—	14.00	—



X# 50 THARANTIIN
2.4000 g., 0.9000 Silver 0.0694 oz. ASW, 20 mm. **Obv:** Pine tree, full tuft **Rev:** Quartered circle **Edge:** Plain

Date	Mintage	F	VF	XF	Unc	BU
1407 SR Bright finish	—	—	—	—	12.00	—
1407 SR Antique patina	—	—	—	—	14.00	—

COUNTERMARKED COINAGE



X# 27 6 PENCE
16.0000 g., Copper **Obv:** White oak tree with acorns **Rev:** Quartered circle **Note:** Counterstamped "6" on obverse of Bruce #X25, which was struck using dies of Bruce #X21.

Host	Good	VG	F	VF	XF
CM Date ND(1402 SR)	1402	—	—	—	—

Note: After consultation with the mintmaster, this counterstamp was deemed false, not an official product of the mint.

YULETIDE PRESENTATION ISSUES



X# YT1 SHILLING
35.0000 g., Copper **Obv:** Chestnut tree **Rev:** Crown **Note:** Very thick, square planchet, 27x27mm. Struck from dies of Bruce #X30.

Date	Mintage	F	VF	XF	Unc	BU
1402 SR	60	—	—	—	70.00	—



X# YT2 SHILLING
35.0000 g., Copper, 28x28 mm. **Obv:** White Oak Tree, die of Bruce #X23 **Rev:** Quartered circle, die of Bruce #X23. **Shape:** Square **Note:** Very thick, planchet oriented as a diamond.

Date	Mintage	F	VF	XF	Unc	BU
1403 SR	66	—	—	—	35.00	—



X# YT3 SHILLING
35.0000 g., 0.9990 Copper 1.1241 oz., 33 mm. **Obv:** Four reverse farthing die impressions around central farthing obverse, Bruce #X35-38 **Rev:** Modified impression of sixpence, Bruce #X26 reverse, showing bridge **Shape:** Square **Note:** Untrimmed planchet

Date	Mintage	F	VF	XF	Unc	BU
1405 SR	—	—	—	—	37.50	—

BIRTHDAY ISSUES



X# Tn1 MATHOM

2.5000 g., Bronze **Obv:** Tree **Obv. Legend:** THE / PARTY / 1 WIN / SR 1401 **Rev:** Present with ribbon bow **Rev. Legend:** ONE / MATHOM

Date	Mintage	F	VF	XF	Unc	BU
1401 SR	144	—	—	—	45.00	—



X# Tn2 MATHOM

3.1000 g., Bronze **Obv:** Legend around date **Obv. Legend:** THE HUNDRED WEIGHT FEAST / 30th HALIMATH SR 1402 **Rev:** Present wrapped in ribbon **Rev. Legend:** ONE / MATHOM

Date	Mintage	F	VF	XF	Unc	BU
1402 SR	164	—	—	—	10.00	—



X# Tn3 MATHOM

5.5000 g., Copper **Obv:** Head left wearing cap **Obv. Legend:** ONE MATHOM **Rev:** Wooden Barrel in center **Rev. Legend:** BAGGINS BIRTHDAY BASH / SR 1403

Date	Mintage	F	VF	XF	Unc	BU
1403 SR	460	—	—	4.00	—	—



X# Tn5 MATHOM

3.0000 g., Copper, 20.1 mm. **Obv:** Bust facing in circle **Obv. Legend:** BILBO BAGGINS HOBBITON **Rev:** Windmill **Rev. Legend:** ONE MATHOM **Edge:** Plain

Date	Mintage	F	VF	XF	Unc	BU
1405	—	—	—	—	4.00	—



X# Tn6 MATHOM

3.0000 g., Copper, 20.9 mm. **Obv:** Bust facing in circle **Obv. Legend:** BILBO BAGGINS HOBBITON **Rev:** Rose flower in circle **Edge:** Plain

Date	Mintage	F	VF	XF	Unc	BU
1406	Est. 116	—	—	—	4.00	—

TOKEN COINAGE



X# Tn52 PENNY

3.1000 g., Copper **Obv:** Dragonfly **Rev:** H / O-P / E

Date	Mintage	F	VF	XF	Unc	BU
ND	800	—	—	—	2.00	—



X# Tn53 PENNY

3.1000 g., Copper **Obv:** Dragon in flight **Obv. Legend:** WAR OF THE RING • NET **Rev:** Axe and three flowers within hexagon shield, rays to edge **Note:** Issued to support the website.

Date	Mintage	F	VF	XF	Unc	BU
ND	200	—	—	—	20.00	—



X# Tn54 PENNY

5.0000 g., Copper **Obv:** Skyline of Toronto **Obv. Legend:** A LONG EXPECTED PARTY / GOTF / TORONTO / 2003 **Rev:** Bridge **Note:** Issued to Gathering of the Fellowship party workers at the Toronto opening of part 3 of the film.

Date	Mintage	F	VF	XF	Unc	BU
2003	100	—	—	10.00	—	—



X# Tn51 ONE

5.5000 g., Copper **Obv:** Butterfly **Obv. Legend:** WAR NO MORE **Rev:** ONE within rays **Note:** Struck on heavy planchet, rounded edge.

Date	Mintage	F	VF	XF	Unc	BU
ND	100	—	—	—	2.00	—

X# Tn51a ONE

3.1000 g., Copper **Obv:** Butterfly **Rev:** ONE within rays **Edge:** Smooth

Date	Mintage	F	VF	XF	Unc	BU
ND	400	—	—	2.00	—	—



X# Tn55 6 PENCE

2.5000 g., 0.9000 Silver 0.0723 oz. ASW **Obv:** Skyline of Toronto **Obv. Legend:** ALONG EXPECTED PARTY / GOTF / TORONTO / 2003 **Rev:** Bridge of Stonebows **Note:** Issued at the Toronto opening of part 3 of the film.

Date	Mintage	F	VF	XF	Unc	BU
2003	350	—	—	12.00	—	—

TRIAL STRIKES



X# Ts1 FARTHING

Aluminum **Note:** Four Farthing designs on one large planchet for die alignment.

Date	Mintage	F	VF	XF	Unc	BU
1402 SR	15	—	—	—	—	—

X# Ts2 FARTHING

Aluminum **Note:** Four Farthing designs on one large planchet for die alignment.

Date	Mintage	F	VF	XF	Unc	BU
1404	6	—	—	—	—	—

MIDWAY ISLANDS

DEPENDENCY

COMMEMORATIVE COINAGE

X# 1 5 DOLLARS

Copper-Nickel, 38 mm. **Obv:** American Eagle **Obv. Legend:** MIDWAY ISLANDS **Rev:** Franklin D. Roosevelt facing **Rev. Legend:** 60th ANNIVERSARY OF THE YALTA CONFERENCE (1945-2005)

Date	Mintage	F	VF	XF	Unc	BU
2005 Antiqued	—	—	—	—	15.00	18.00

MINERVA

On January 19, 1972, the North and South Minerva Reefs (situated 400 miles south of Fiji, and previously unclaimed by any nation) were occupied and claimed under international law by the founders of the State of Minerva. These men immediately began a bold, sophisticated plan of landfill and seawall development to literally create from one barren reef the land needed for a city-state of 30,000 inhabitants.

The Republic of Minerva was dedicated to the principles of capitalism and free enterprise. Its government was limited to the protection of its citizens against force and fraud. Other world governments were officially notified of the existence of the newly created island and its government. Landfill operations were proceeding apace, and recognition had been received from the first of the world's countries - when disaster struck.

On June 21, 1972, Minerva was forcibly invaded by the Kingdom of Tonga, its nearest neighbor (260 miles distant). Unable to defend the island effectively, its government was forced into exile pending resolution of the conflict.

**REPUBLIC
FANTASY COINAGE**

Morris Davis Issue



X# 1 35 DOLLARS
24.0000 g., 0.9990 Silver 0.7708 oz. ASW, 39 mm.
Obv: Bust of Minerva 3/4 left **Obv. Legend:** REPUBLIC OF MINERVA - SOUTH PACIFIC OCEAN **Rev:** Torch
Edge: Reeded **Note:** Examples with a "cloudy" field surface are worth 50% less. .999 Silver, 24.0000 grams/1.0000 Gold, .65 grams.

Date	Mintage	F	VF	XF	Unc	BU
1973 LM Proof	10,500	—	—	—	—	125

MOLDOVA

REPUBLIC

**FANTASY
EURO PATTERNS**



X# Pn1 EURO CENT
Copper Plated Steel **Edge:** Plain

Date	Mintage	F	VF	XF	Unc	BU
2004	7,000	—	—	—	—	1.50



X# Pn2 2 EURO CENT
Copper Plated Steel **Edge:** Plain

Date	Mintage	F	VF	XF	Unc	BU
2004	7,000	—	—	—	—	2.00



X# Pn3 5 EURO CENT
Copper Plated Steel **Edge:** Plain

Date	Mintage	F	VF	XF	Unc	BU
2004	7,000	—	—	—	—	2.50



X# Pn4 10 EURO CENT
Goldine **Edge:** Plain

Date	Mintage	F	VF	XF	Unc	BU
2004	7,000	—	—	—	—	3.00



X# Pn5 20 EURO CENT
Goldine **Edge:** Plain

Date	Mintage	F	VF	XF	Unc	BU
2004	7,000	—	—	—	—	3.50



X# Pn6 50 EURO CENT
Goldine **Edge:** Plain

Date	Mintage	F	VF	XF	Unc	BU
2004	7,000	—	—	—	—	4.00



X# Pn7 EURO
Bi-Metallic **Obv:** Male bust facing 3/4 right **Rev:** Floral design, large value "1", EEU star design **Edge:** Plain

Date	Mintage	F	VF	XF	Unc	BU
2004	7,000	—	—	—	—	6.00



X# Pn8 2 EURO
Bi-Metallic **Obv:** Male bust facing 3/4 right **Rev:** Floral design, large value "2", EEU star design **Edge:** Plain

Date	Mintage	F	VF	XF	Unc	BU
2004	7,000	—	—	—	—	8.00

MINT SETS

X#	Date	Mintage	Identification	Issue Price	Mkt Val
XMS1	2004 (8)	7,000	X#Pn1-Pn8	—	30.00

MOLOSSIA

REPUBLIC

MEDALLIC COINAGE



X# M1 50 VALORA
Nickel Plated Steel, 39.6 mm. **Subject:** 30th Anniversary of Founding a Treaty **Obv:** Lesser arms of Molossia, feathered crowned badge with rearing horse **Obv. Legend:** REPUBLIC OF MOLOSSIA - Nothing Ventured, Nothing Gained **Rev:** Crown and rearing horse on quartered flag background **Rev. Legend:** Treaty of Friendship between Westarctica and Molossia **Edge:** Reeded

Date	Mintage	F	VF	XF	Unc	BU
2006	100	—	—	—	—	15.00

MOMBASA

**BRITISH COLONY
FANTASY COINAGE**

**Imperial British
East Africa Company**



X# 1 KROON

Silver Countermark: "I.B.E.A.Co/balance scales/1888" on Orange Free State pattern 1 Kroon 1887.

Date	Mintage	F	VF	XF	Unc	BU
1888 Unique	—	—	—	—	—	—

MONACO

**PRINCIPALITY
MEDALLIC COINAGE**

1966 Spink Issues

Struck by the Paris Mint for Spink and Sons, Ltd. of London



X# M1 10 FRANCS

25.0000 g., 0.9000 Silver 0.7234 oz. ASW, 37 mm. Subject: 10th Wedding Anniversary Note: Prev. KM#M1.

Date	Mintage	F	VF	XF	Unc	BU
1966 (a)	24,000	—	—	—	35.00	40.00
1966 (a) Proof	1,000	Value: 120	—	—	—	—



X# M2 200 FRANCS

32.0000 g., 0.9200 Gold 0.9465 oz. AGW Subject: 10th Wedding Anniversary Note: Prev. KM#M2.

Date	Mintage	F	VF	XF	Unc	BU
1966 (a) Proof	1,000	Value: 1,650	—	—	—	—
1966 (a)	5,000	—	—	—	1,500	—

1974 Paris Issues



X# M3 100 FRANCS

37.0400 g., 0.9990 Silver 1.1896 oz. ASW Subject: 25th Anniversary of Reign Note: Prev. KM#M3.

Date	Mintage	F	VF	XF	Unc	BU
1974 (a) Proof	25,000	Value: 200	—	—	—	—

Note: It is estimated that more than 10% were melted.



X# M4 1000 FRANCS

0.9970 Platinum APW Subject: 25th Anniversary of Reign Note: Prev. KM#M4.

Date	Mintage	F	VF	XF	Unc	BU
1974 (a) Proof	10,000	Value: 1,600	—	—	—	—

Note: It is estimated that more than 10% were melted.



X# M5 2000 FRANCS

0.9970 Platinum APW Subject: 25th Anniversary of Reign Note: Prev. KM#M5.

Date	Mintage	F	VF	XF	Unc	BU
1974 (a) Proof	10,000	Value: 1,850	—	—	—	—

Note: It is estimated that more than 10% were melted.



X# M6 3000 FRANCS

0.9990 Gold Subject: 25th Anniversary of Reign Note: Prev. KM#M6.

Date	Mintage	F	VF	XF	Unc	BU
1974 (a) Proof	5,000	Value: 1,650	—	—	—	—

Note: It is estimated that more than 10% were melted.

ECU COINAGE

**Victor Gadoury Merchant
Token**



X# M11 ECU

27.0000 g., Aluminum-Bronze, 35 mm. Ruler: Rainier III Issuer: V. Gadoury, Monte-Carlo Subject: 20th Anniversary French Coin Catalog Obv: Canadian Maple leaf with "VG" Rev: French coin catalog Legend: VICTOR GADOURY - MONACO Rev: French coin catalog Rev. Legend: • 1973 • 20e ANNIVERSAIRE • 1993 • V. Gadoury, numismatist, was born in Canada Edge: Reeded

Date	Mintage	F	VF	XF	Unc	BU
ND(1993)	1,000	—	—	—	—	25.00

X# M11a ECU

35.0000 g., 0.9250 Silver 1.0408 oz. ASW, 35 mm.

Ruler: Rainier III **Issuer:** V. Gadoury, Monte-Carlo
Subject: 20th Anniversary French Coin Catalog **Obv:** Canadian Maple leaf with "VG" **Obv. Legend:** VICTOR GADOURY - MONACO **Rev:** French coin catalog **Rev. Legend:** • 1973 • 20e ANNIVERSAIRE • 1993 • **Edge:** Reeded

Date	Mintage	F	VF	XF	Unc	BU
ND(1993)	50	—	—	—	—	120

X# M11b ECU

35.0000 g., 0.9250 Silver Gilt 1.0408 oz. ASW, 35 mm.

Ruler: Rainier III **Issuer:** V. Gadoury, Monte-Carlo
Subject: 20th Anniversary French Coin Catalog **Obv:** Canadian Maple leaf with "VG" **Obv. Legend:** VICTOR GADOURY - MONACO **Rev:** French coin catalog **Rev. Legend:** • 1973 • 20e ANNIVERSAIRE • 1993 • **Edge:** Reeded

Date	Mintage	F	VF	XF	Unc	BU
ND(1993)	10	—	—	—	—	170

ICB Private Issue**X# 21 ECU**

20.0000 g., 0.9250 Silver 0.5948 oz. ASW **Subject:** Montgolfier brothers first flight, 1783 **Obv:** Early French hot air balloon **Obv. Legend:** PRINCIPAUTE DE MONACO **Rev:** Ancient and early sailing ships, hot air balloon, 12 stars in outer rims **Rev. Legend:** EUROPE EUROPA **Edge:** Reeded

Date	Mintage	F	VF	XF	Unc	BU
1994 Proof	5,000	Value: 37.50	—	—	—	—

X# 21a ECU

Subject: Montgolfier brothers first flight, 1783 **Obv:** Early French hot air balloon **Obv. Legend:** PRINCIPAUTE DE MONACO **Rev:** Ancient and early sailing ships, hot air balloon, 12 stars in outer rims **Rev. Legend:** EUROPE EUROPA **Edge:** Plain

Date	Mintage	F	VF	XF	Unc	BU
1994	—	—	—	—	—	12.50

X# 21b ECU

Subject: Montgolfier brothers first flight, 1783 **Obv:** Early French hot air balloon **Obv. Legend:** PRINCIPAUTE DE MONACO **Rev:** Ancient and early sailing ships, hot air balloons, 12 stars in outer rims **Rev. Legend:** EUROPE EUROPA

Date	Mintage	F	VF	XF	Unc	BU
1994	—	—	—	—	—	10.00

X# 21c ECU

Subject: Montgolfier brothers first flight, 1783 **Obv:** Early French hot air balloon **Obv. Legend:** PRINCIPAUTE DE MONACO **Rev:** Ancient and early sailing ships, hot air balloon, 12 stars in outer rims **Rev. Legend:** EUROPE EUROPA **Edge:** Plain

Date	Mintage	F	VF	XF	Unc	BU
1994	—	—	—	—	—	18.50

**FANTASY
EURO PATTERNS****X# Pn1 EURO CENT**

Copper Plated Steel **Ruler:** Rainier III **Subject:** 75th Grand Prix **Edge:** Plain

Date	Mintage	F	VF	XF	Unc	BU
2004 Proof	999	Value: 2.50	—	—	—	—
2004	3,999	—	—	—	—	1.50

X# Pn2 2 EURO CENT

Copper Plated Steel **Ruler:** Rainier III **Subject:** 75th Grand Prix **Edge:** Plain

Date	Mintage	F	VF	XF	Unc	BU
2004	3,999	—	—	—	—	2.00
2004 Proof	999	Value: 3.00	—	—	—	—

X# Pn3 5 EURO CENT

Copper Plated Steel **Ruler:** Rainier III **Subject:** 75th Grand Prix **Edge:** Plain

Date	Mintage	F	VF	XF	Unc	BU
2004	3,999	—	—	—	—	2.50
2004 Proof	999	Value: 3.50	—	—	—	—

X# Pn4 10 EURO CENT

Goldline **Ruler:** Rainier III **Subject:** 75th Grand Prix **Edge:** Plain

Date	Mintage	F	VF	XF	Unc	BU
2004 Proof	999	Value: 4.00	—	—	—	—
2004	3,999	—	—	—	—	3.00

X# Pn5 20 EURO CENT

Goldline **Ruler:** Rainier III **Subject:** 75th Grand Prix **Edge:** Plain

Date	Mintage	F	VF	XF	Unc	BU
2004	3,999	—	—	—	—	3.50
2004 Proof	999	Value: 5.00	—	—	—	—

X# Pn6 50 EURO CENT

Goldline **Ruler:** Rainier III **Subject:** 75th Grand Prix **Edge:** Plain

Date	Mintage	F	VF	XF	Unc	BU
2004 Proof	999	Value: 10.00	—	—	—	—
2004	3,999	—	—	—	—	4.00

X# Pn7 EURO

Bi-Metallic **Ruler:** Rainier III **Subject:** 75th Grand Prix **Obv:** Vintage race car, palm trees **Rev:** Large value on fan milled background **Edge:** Plain

Date	Mintage	F	VF	XF	Unc	BU
2004	3,999	—	—	—	—	6.00
2004 Proof	999	Value: 15.00	—	—	—	—

X# Pn8 2 EURO

Bi-Metallic **Ruler:** Rainier III **Subject:** 75th Grand Prix **Obv:** Vintage race car, palm trees **Rev:** Large value, fan milled background **Edge:** Plain

Date	Mintage	F	VF	XF	Unc	BU
2004 Proof	999	Value: 20.00	—	—	—	—
2004	3,999	—	—	—	—	8.00

X# Pn9 5 EURO

Ruler: Rainier III **Subject:** 75th Grand Prix

Date	Mintage	F	VF	XF	Unc	BU
2004 Proof	999	Value: 25.00	—	—	—	—

PIEFORTS

**Double thickness;
Standard metals
unless otherwise stated**

X#	Date	Mintage	Identification	Mkt Val
----	------	---------	----------------	---------



P1	1994	3,000	Ecu. 0.9250 Silver Gilt. 40.0000 g. Early French hot air balloon colored. PRINCIPAUTE DE MONACO. Ancient and early sailing ships, hot air balloons, 12 stars in outer rims. EUROPE EUROPA. Colored balloon	120
----	------	-------	--	-----

MINT SETS

X#	Date	Mintage	Identification	Issue Price	Mkt Val
XMS1	2004 (8)	3,999	X#Pn1-Pn8	—	30.00

PROOF SETS

X#	Date	Mintage	Identification	Issue Price	Mkt Val
XPS1	1974 (4)	—	X#M3-XM6	—	5,300
XPS2	2004 (9)	999	X#Pn1-Pn9	—	50.00

MONGOLIA**PEOPLE'S REPUBLIC****FANTASY
EURO PATTERNS****X# Pn1 EURO CENT**

Copper Plated Steel **Edge:** Plain

Date	Mintage	F	VF	XF	Unc	BU
2005	7,000	—	—	—	—	1.50

X# Pn2 2 EURO CENT

Copper Plated Steel **Edge:** Plain

Date	Mintage	F	VF	XF	Unc	BU
2005	7,000	—	—	—	—	2.00

X# Pn3 5 EURO CENT

Copper Clad Steel **Edge:** Plain

Date	Mintage	F	VF	XF	Unc	BU
2005	7,000	—	—	—	—	2.50

X# Pn4 10 EURO CENT

Goldine **Edge:** Plain

Date	Mintage	F	VF	XF	Unc	BU
2005	7,000	—	—	—	—	3.00

X# Pn5 20 EURO CENT

Goldine **Edge:** Plain

Date	Mintage	F	VF	XF	Unc	BU
2005	7,000	—	—	—	—	3.50

X# Pn6 50 EURO CENT

Goldine **Edge:** Plain

Date	Mintage	F	VF	XF	Unc	BU
2005	7,000	—	—	—	—	4.00

X# Pn7 EURO

Bi-Metallic **Obv:** Helmeted head of Kublai Khan facing 3/4 right **Rev:** Flower, large value "1", EEU star design **Edge:** Plain

Date	Mintage	F	VF	XF	Unc	BU
2005	7,000	—	—	—	—	6.00

X# Pn8 2 EURO

Bi-Metallic **Obv:** Helmeted head of Kublai Khan facing 3/4 right **Rev:** Flower, large value "2", EEU star design **Edge:** Plain

Date	Mintage	F	VF	XF	Unc	BU
2005	7,000	—	—	—	—	8.00

STATE

MEDALLIC COINAGE



X# 1 10 TUGRIK

Copper-Nickel, 38.7 mm. **Subject:** International games - Archery **Obv:** Arms in sprays **Rev:** Archer right

Date	Mintage	F	VF	XF	Unc	BU
1984 Proof	—	Value: 20.00	—	—	—	—



X# 2 10 TUGRIK

Copper-Nickel, 38.3 mm. **Subject:** International games - Equestrian **Obv:** Arms in sprays

Date	Mintage	F	VF	XF	Unc	BU
1984 Proof	—	Value: 22.50	—	—	—	—

MINT SETS

X#	Date	Mintage	Identification	Issue Price	Mkt Val
XMS1	2005 (8)	7,000	X#Pn1-Pn8	—	30.00

MONTECRISTO

PROVISIONAL REVOLUTIONARY REPUBLIC

MILLED COINAGE



X# 2 SOLDI

29.0000 g., Copper-Nickel Silver Plated, 39.4 mm. **Ruler:** no Ruler Name **Obv:** Cristo Falcon perched on peak, flag below **Obv. Legend:** GOVERNO PROVVISORIO DELLA REPUBBLICA RIVOLUZIONARIA DI **Obv. Inscription:** MONTE CRISTO **Rev:** General Secretary's "3 Sparrows" crest **Rev. Inscription:** Governo In Esilio **Edge:** Reeded

Date	Mintage	F	VF	XF	Unc	BU
2006 Proof	100	Value: 20.00	—	—	—	—

X# 1 10 SOLDI

36.7600 g., Copper-Nickel Black and multicolored enamels, 44.5 mm. **Ruler:** no Ruler Name **Subject:** Memorial to Pope John Paul II **Obv:** Multicolored knight named Dragut on horseback right **Obv. Inscription:** GOVERNO PROVVISORIO DELLA / REPUBBLICA RIVOLUZIONARIA DI / MONTE CRISTO **Rev:** Crowned Polish eagle with wings outspread **Rev. Inscription:** IN MEMORIAM / 10 ANNES PAULUS II **Edge:** Plain

Date	Mintage	F	VF	XF	Unc	BU
MMV (2005)	100	—	—	—	—	30.00

MONTENEGRO

REPUBLIC

FANTASY EURO PATTERNS

X# Pn1 EURO CENT

Copper Plated Steel, 16.25 mm. **Obv:** Montenegrin coat of arms **Rev:** Shield and value **Edge:** Plain

Date	Mintage	F	VF	XF	Unc	BU
2005	7,000	—	—	—	—	1.50

X# Pn2 2 EURO CENT

Copper Plated Steel, 18.75 mm. **Obv:** Montenegrin coat of arms **Rev:** Shield and value **Edge:** Plain

Date	Mintage	F	VF	XF	Unc	BU
2005	7,000	—	—	—	—	2.00

X# Pn3 5 EURO CENT

Copper Plated Steel, 21.25 mm. **Obv:** Montenegrin coat of arms **Rev:** Shield and value **Edge:** Plain

Date	Mintage	F	VF	XF	Unc	BU
2005	7,000	—	—	—	—	2.50

X# Pn4 10 EURO CENT

Goldine **Obv:** Shield of Montenegrin coat of arms **Rev:** Hungarian Arms with St. Stephen's crown, value **Edge:** Plain

Date	Mintage	F	VF	XF	Unc	BU
2005	7,000	—	—	—	—	3.00

X# Pn5 20 EURO CENT

Goldine, 22.25 mm. **Obv:** Shield of Montenegrin coat of arms **Rev:** Hungarian Arms with St. Stephen's crown, value **Edge:** Plain

Date	Mintage	F	VF	XF	Unc	BU
2005	7,000	—	—	—	—	3.50

X# Pn6 50 EURO CENT

Goldine, 24.25 mm. **Obv:** Shield of Montenegrin coat of arms **Rev:** Hungarian Arms with St. Stephen's crown, value **Edge:** Plain

Date	Mintage	F	VF	XF	Unc	BU
2005	7,000	—	—	—	—	4.00

X# Pn7 EURO

Bi-Metallic, 23.25 mm. **Obv:** Prince Danilo Petrovich bust facing 3/4 left **Rev:** Two stylized doves, large value, EEU star design **Edge:** Plain

Date	Mintage	F	VF	XF	Unc	BU
2005	7,000	—	—	—	—	5.00

X# Pn8 2 EURO

Bi-Metallic, 25.75 mm. **Obv:** Prince Danilo Petrovich bust facing 3/4 left **Rev:** Two stylized doves, large value, EEU star design **Edge:** Plain

Date	Mintage	F	VF	XF	Unc	BU
2005	7,000	—	—	—	—	7.50

X# Pn25 2 EURO

Bi-Metallic, 35 mm. **Obv:** Viaduct at Kriva Rijeka **Rev:** Female seated, value at right **Edge:** Plain

Date	Mintage	F	VF	XF	Unc	BU
2008	30,000	—	—	—	—	7.00

"Pelican" Issue

X# Pn17 EURO CENT

Copper Plated Steel, 17 mm. **Obv:** Pelican **Rev:** Map of Europe, value **Edge:** Plain

Date	Mintage	F	VF	XF	Unc	BU
2006	7,000	—	—	—	—	1.50

X# Pn18 2 EURO CENT

Copper Plated Steel, 18.6 mm. **Obv:** Pelican **Rev:** Map of Europe, value **Edge:** Plain

Date	Mintage	F	VF	XF	Unc	BU
2006	7,000	—	—	—	—	2.00

X# Pn19 5 EURO CENT

Copper Plated Steel, 20.8 mm. **Obv:** Pelican **Rev:** Map of Europe, value **Edge:** Plain

Date	Mintage	F	VF	XF	Unc	BU
2006	7,000	—	—	—	—	2.50

X# Pn20 10 EURO CENT

Goldine, 20.4 mm. **Obv:** Pelican **Rev:** Map of Europe, value **Edge:** Plain

Date	Mintage	F	VF	XF	Unc	BU
2006	7,000	—	—	—	—	3.00

X# Pn21 20 EURO CENT

Goldine, 22.5 mm. **Obv:** Pelican **Rev:** Map of Europe, value **Edge:** Plain

Date	Mintage	F	VF	XF	Unc	BU
2006	7,000	—	—	—	—	3.50

X# Pn22 50 EURO CENT

Goldine, 24.25 mm. **Obv:** Pelican **Rev:** Map of Europe, value **Edge:** Plain

Date	Mintage	F	VF	XF	Unc	BU
2006	7,000	—	—	—	—	4.00

X# Pn23 EURO

Bi-Metallic, 23.25 mm. **Obv:** Pelican **Rev:** Map of Europe, value **Edge:** Plain

Date	Mintage	F	VF	XF	Unc	BU
2006	7,000	—	—	—	—	5.00

X# Pn24 2 EURO

Bi-Metallic, 25.75 mm. **Obv:** Pelican **Rev:** Map of Europe, value **Edge:** Plain

Date	Mintage	F	VF	XF	Unc	BU
2006	7,000	—	—	—	—	7.50

FANTASY EUROP PATTERNS

X# Pn9 EUROP CEROS

Copper Plated Steel, 16.8 mm. **Obv:** Heron **Rev:** Flower, value **Edge:** Plain

Date	Mintage	F	VF	XF	Unc	BU
2006	7,000	—	—	—	—	1.50

X# Pn10 2 EUROP CEROS

Copper Plated Steel, 18.5 mm. **Obv:** Frog **Rev:** Lily, value

Date	Mintage	F	VF	XF	Unc	BU
2006	7,000	—	—	—	—	2.00

X# Pn11 5 EUROP CEROS

Copper Plated Steel, 20.7 mm. **Obv:** Cat's head **Rev:** Corn, value **Edge:** Plain

Date	Mintage	F	VF	XF	Unc	BU
2006	7,000	—	—	—	—	2.50

X# Pn13 20 EUROP CEROS

Goldine, 22 mm. **Obv:** Saint **Rev:** Crown, value **Edge:** Plain

Date	Mintage	F	VF	XF	Unc	BU
2006	7,000	—	—	—	—	3.50

X# Pn12 50 EUROP CEROS

Goldine, 19.3 mm. **Obv:** Compass **Rev:** Partial UN emblem, value **Edge:** Plain

Date	Mintage	F	VF	XF	Unc	BU
2006	7,000	—	—	—	—	3.00

X# Pn14 50 EUROP CEROS

Goldine, 24.4 mm. **Obv:** Lemon **Rev:** Coat of arms, value **Edge:** Plain

Date	Mintage	F	VF	XF	Unc	BU
2006	7,000	—	—	—	—	4.00

X# Pn15 EUROP

Bi-Metallic, 22.8 mm. **Obv:** Island of St. Stefan **Rev:** Map of Montenegro, value **Edge:** Plain

Date	Mintage	F	VF	XF	Unc	BU
2006	7,000	—	—	—	—	5.00

X# Pn16 2 EUROP

Bi-Metallic, 25.7 mm. **Obv:** Prince-bishop Petar Petrovic Njegos half-length figure facing **Rev:** Map of Montenegro, value **Edge:** Plain

Date	Mintage	F	VF	XF	Unc	BU
2006	7,000	—	—	—	—	7.50

MINT SETS

X#	Date	Mintage	Identification	Issue Price	Mkt Val
XMS1	2005 (8)	7,000	X#Pn1-Pn8	—	30.00
XMS2	2006 (8)	—	X#Pn9-Pn16	—	30.00
XMS3	2006 (8)	—	X#Pn17-Pn24	—	30.00

MOON

MILLED COINAGE

**X# 1 PENNY**

Bronze, 20 mm. **Series:** Green Cheese **Obv:** Landing craft **Obv. Legend:** MOON MONEY **Rev:** Cow jumping over the moon **Edge:** Plain

Date	Mintage	F	VF	XF	Unc	BU
ND(1969)	—	—	—	—	—	2.50

**X# 2 NICKEL**

Brass, 20 mm. **Series:** Green Cheese **Obv:** Half-length figure of astronaut Armstrong facing **Obv. Legend:** ALL AMERICAN BOY — NEIL A. ARMSTRONG **Rev:** Footprint in moon surface **Rev. Inscription:** Man's first footprint / on the moon

Date	Mintage	F	VF	XF	Unc	BU
ND(1969)	—	—	—	—	—	4.00

MOROCCO

FRENCH PROTECTORATE BULLION COINAGE

**X# 12 500 DIRHAMS**

31.1031 g., 0.9170 Gold 0.9170 oz. AGW **Ruler:** Mohammed V AH1346-1381/1927-1962AD **Issuer:** First Banking Corporation, Tangier **Obv:** Hercules standing, facing 3/4 right, holding club and hide **Obv. Legend:** FIRST • BANKING • CO - PORATION • TANGIER **Note:** Refiners: N. M. Rothschild & Sons; previous Y#250.

Date	Mintage	F	VF	XF	Unc	BU
ND(1954)	—	—	—	1,550	1,850	2,250

FANTASY COINAGE

**X# 3 SOVEREIGN**

7.9800 g., 0.9167 Gold 0.2352 oz. AGW **Subject:** 25th Anniversary of Accession

Date	Mintage	F	VF	XF	Unc	BU
AH1371 (1951)	200	—	—	650	850	—

**X# 1 2 SOVEREIGNS**

15.9760 g., 0.9167 Gold 0.4708 oz. AGW **Note:** Weight varies: 15.95-16.04 grams.

Date	Mintage	F	VF	XF	Unc	BU
AH1372 (1952)	—	—	—	725	850	—

KINGDOM

1956-

FANTASY COINAGE

**X# 4 NON-DENOMINATED**

Gold, 18 mm. **Subject:** Restoration of Monarchy **Edge:** Plain

Date	Mintage	F	VF	XF	Unc	BU
AH1375 (1955)	—	—	—	—	225	300

**X# 5 NON-DENOMINATED**

Gold **Subject:** Restoration of Monarchy **Note:** Weight varies: 3.97-4.95 grams.

Date	Mintage	F	VF	XF	Unc	BU
AH1375 (1955)	—	—	—	275	375	—

**X# 6 NON-DENOMINATED**

19.8200 g., Gold, 36 mm. **Subject:** Restoration of Monarchy

Date	Mintage	F	VF	XF	Unc	BU
AH1375 (1955)	—	—	—	1,250	1,600	—

MOZAMBIQUE

REPUBLIC

PATTERNS

Including off metal strikes



X# 1 100 MATADES

31.1000 g., 0.9990 Silver 0.9988 oz. ASW, 39 mm.
Subject: Free Mozambique **Obv:** Soldier **Rev:** Arrows
Edge: Reeded

Date	Mintage	F	VF	XF	Unc	BU
1987 Proof	—	—	—	—	—	Value: 65.00

NAMIBIA

GERMAN ADMINISTRATION

MEDALLIC BULLION COINAGE

X# MB2 5 UNZEN

155.5150 g., 0.9990 Gold 4.9947 oz. AGW, 65 mm.
Subject: 75th Anniversary Reiter Monument Horseman "Bushriders" of the German Colonial Army **Rev:** Tree, elephants walking left

Date	Mintage	F	VF	XF	Unc	BU
ND(1987)BP Proof	10	—	—	—	—	Value: 8,500



X# MB1 5 UNZEN

155.5150 g., 0.9990 Silver 4.9947 oz. ASW, 65 mm.
Subject: 75th Anniversary Reiter Monument Horseman

"Bushriders" of the German Colonial Army **Rev:** Tree, elephants walking left **Note:** Illustration reduced.

Date	Mintage	F	VF	XF	Unc	BU
ND(1987)BP Proof	2,000	—	—	—	—	Value: 250

ESSAIS

Rand Coinage



X# E1 100 RAND

6.4500 g., 0.9000 Gold 0.1866 oz. AGW **Subject:** 75th Anniversary Reiter Monument Horseman "Bushriders" of the German Colonial Army **Rev:** Denomination 100

Date	Mintage	F	VF	XF	Unc	BU
ND(1987)BP Proof	25	—	—	—	—	Value: 1,250

X# E2 100 RAND

Silver **Subject:** 75th Anniversary Reiter Monument Horseman "Bushriders" of the German Colonial Army **Rev:** Denomination 100 RANDS

Date	Mintage	F	VF	XF	Unc	BU
ND(1987)BP Proof	25	—	—	—	—	Value: 75.00

Dollar Coinage

Struck by the Budapest Mint in Hungary for the Money Company located in Tarzana, California, U.S.A.



X# E3 DOLLAR

Copper-Nickel **Issuer:** Money Co., California **Obv:** Supported arms **Rev:** Native archer aiming right

Date	Mintage	F	VF	XF	Unc	BU
1990	1,000	—	—	—	15.00	—



X# E4 10 DOLLARS

25.0600 g., 0.9000 Silver 0.7251 oz. ASW **Issuer:** Money Co., California **Obv:** Supported arms **Rev:** Native archer aiming right **Edge:** Reeded

Date	Mintage	F	VF	XF	Unc	BU
1990 Proof	1,000	—	—	—	—	Value: 45.00

Mark Coinage



X# E5 MARK

Copper-Nickel **Issuer:** Money Co., California **Obv:** Supported arms **Rev:** Male lion seated left

Date	Mintage	F	VF	XF	Unc	BU
1990	1,000	—	—	—	18.00	—



X# E6 10 MARK

25.2400 g., 0.9000 Silver 0.7303 oz. ASW, 38 mm.
Issuer: Money Co., California **Obv:** Supported arms **Rev:** Male lion seated left **Edge:** Reeded

Date	Mintage	F	VF	XF	Unc	BU
1990 Proof	1,000	—	—	—	—	Value: 47.50

REPUBLIC

1990 - present

MEDALLIC BULLION COINAGE

X# MB3 OUNCE

0.9990 Silver **Issuer:** Namibian Miuters (Pty.) Ltd. **Subject:** Independence **Obv:** Supported arms **Rev:** Bust of President Sam Nujoma facing

Date	Mintage	F	VF	XF	Unc	BU
1990 Proof	5,000	—	—	—	—	Value: 50.00

X# MB4 OUNCE

0.9167 Gold **Issuer:** Namibian Miuters (Pty.) Ltd. **Subject:** Independence **Obv:** Supported arms **Rev:** Bust of President Sam Nujoma facing

Date	Mintage	F	VF	XF	Unc	BU
1990 Proof	5,000	—	—	—	—	Value: 1,650

NEJD

KINGDOM

Abd Al-Aziz bin Saud

**COUNTERMARKED
COINAGE**

Silver Coins

Following the defeat of the Ottomans in 1916, silver coins of various sizes were also counter-marked 'Nejd'. The most common host coins include the Maria Theresa thalers of Austria, British India Rupees, and 5, 10, and 20 Kurush or Qirsh of Turkey and Egypt. The countermark occurs in various sizes and styles of script. These countermarks may have been applied by local silversmiths to discourage re-exportation of the badly needed hard currency and silver of known fineness.

Some crown-sized examples exist with both the 'al-Hejaz' and 'Nejd' countermarks. The authenticity of the silver countermarked coins has long been discussed, and it is likely that most were privately produced. Other host coins are considered controversial.



X# 1 5 PIASTRES

Silver **Ruler:** Abd Al-Aziz Bin Sa'ud **Countermark:** *Nejd* **Note:** Accession date: AH1327. **Countermark on Egypt 5 Piastres, KM#308. Prev. KM#1.**

CM Date	Host Date	Good	VG	F	VF	XF
ND(1918)	AH1327/2H	—	—	400	750	—
ND(1918)	AH1327/3H	—	—	400	750	—
ND(1918)	AH1327/4H	—	—	400	750	—
ND(1918)	AH1327/6H	—	—	400	750	—



X# 2.1 5 PIASTRES

7.0000 g., Silver **Countermark:** "Nejd" **Note:** Countermark on Egypt 5 Piastres, KM#318.1. Accession date: AH1335. Prev. KM#2.1.

CM Date	Host Date	Good	VG	F	VF	XF
ND(1918)	AH1335-1916	—	—	400	750	—
ND(1918)	AH1335-1917	—	—	400	750	—

X# 2.2 5 PIASTRES

7.0000 g., Silver **Ruler:** Abd Al-Aziz Bin Sa'ud **Countermark:** "Nejd" **Note:** Countermark on Egypt 5 Piastres, KM#318.2. Accession date: AH1333. Prev. KM#2.2.

CM Date	Host Date	Good	VG	F	VF	XF
ND(1918)	AH1335-1917	—	—	400	750	—

X# 3 5 PIASTRES

6.0130 g., Silver **Ruler:** Abd Al-Aziz Bin Sa'ud **Countermark:** *Nejd* **Note:** Countermark on Turkey 5 Kurush, KM#750. Accession date: AH1327. Prev. KM#3.

CM Date	Host Date	Good	VG	F	VF	XF
ND(1918)	AH1327/1-7	—	—	400	750	—

X# 4 5 PIASTRES

6.0130 g., Silver **Ruler:** Abd Al-Aziz Bin Sa'ud **Countermark:** "Nejd" **Note:** Countermark on Turkey 5 Kurush, KM#771. Accession date: AH1327. Prev. KM#4.

CM Date	Host Date	Good	VG	F	VF	XF
ND(1918)	AH1327/7-9	—	—	400	750	—

X# 5 RUPEE

Silver **Ruler:** Abd Al-Aziz Bin Sa'ud **Countermark:** "Nejd" **Note:** Countermark on India Rupee, KM#450. Prev. KM#5.

CM Date	Host Date	Good	VG	F	VF	XF
ND(1918)	1835	—	—	300	450	—

X# 6 RUPEE

Silver **Ruler:** Abd Al-Aziz Bin Sa'ud **Countermark:** "Nejd" **Note:** Countermark on India Rupee, KM#457. Prev. KM#6.

CM Date	Host Date	Good	VG	F	VF	XF
ND(1918)	1840	—	—	300	450	—



X# 7 RUPEE

Silver **Ruler:** Abd Al-Aziz Bin Sa'ud **Countermark:** "Nejd" **Note:** Countermark on India Rupee, KM#458. Prev. KM#7.

CM Date	Host Date	Good	VG	F	VF	XF
ND(1918)	1840	—	—	300	450	—

X# 8.1 RUPEE

Silver **Ruler:** Abd Al-Aziz Bin Sa'ud **Countermark:** "Nejd" **Note:** Countermark on India Rupee, KM#473. Prev. KM#8.

CM Date	Host Date	Good	VG	F	VF	XF
ND(1918)	1862-76	—	—	300	450	—



X# 8.2 RUPEE

Silver **Ruler:** Abd Al-Aziz Bin Sa'ud **Countermark:** "Nejd" **Note:** Countermark on India Rupee, KM#492. Prev. KM#A9.

CM Date	Host Date	Good	VG	F	VF	XF
ND(1918)	1877-1901	—	—	300	450	—



X# 9 10 PIASTRES

14.0000 g., Silver **Ruler:** Abd Al-Aziz Bin Sa'ud

Countermark: "Nejd" **Note:** Countermark on Egypt 10 Qirsh, KM#295. Accession date: AH1293. Prev. KM#9.

CM Date	Host Date	Good	VG	F	VF	XF
(1918)	AH1293/27 w	—	—	400	650	—
ND(1918)	AH1293/29 w	—	—	400	650	—
ND(1918)	AH1293/29	—	—	400	650	—
ND(1918)	AH1293/30	—	—	400	650	—
ND(1918)	AH1293/31	—	—	400	650	—
ND(1918)	AH1293/32	—	—	400	650	—
ND(1918)	AH1293/33	—	—	400	650	—

X# 11 10 PIASTRES

12.0270 g., Silver **Ruler:** Abd Al-Aziz Bin Sa'ud **Countermark:** "Nejd" **Note:** Countermark on Turkey 10 Kurush, KM#772. Accession date: AH1327. Prev. KM#11.

CM Date	Host Date	Good	VG	F	VF	XF
ND(1918)	AH1327/7-10	—	—	400	650	—

X# 12.1 20 PIASTRES

28.0000 g., 0.8333 Silver 0.7501 oz. ASW **Ruler:** Abd Al-Aziz Bin Sa'ud **Countermark:** *Nejd* **Note:** Countermark on Egypt 20 Piastres, KM#296.

CM Date	Host Date	Good	VG	F	VF	XF
AH1292/20 ND(1918) W		—	—	300	450	—

X# 12.3 20 PIASTRES

28.0000 g., Silver **Ruler:** Abd Al-Aziz Bin Sa'ud **Countermark:** "Nejd" **Note:** Countermark on Egypt 20 Piastres, KM#321. Accession date: 1333. Prev. KM#A13.1.

CM Date	Host Date	Good	VG	F	VF	XF
ND(1918)	AH1335-1916	—	—	350	450	—
ND(1918)	AH1335-1917	—	—	350	450	—

X# 12.4 20 PIASTRES

12.4000 g., Silver **Ruler:** Abd Al-Aziz Bin Sa'ud **Countermark:** "Nejd" **Note:** Countermark on Egypt 20 Piastres, KM#322. Accession date: 1333. Prev. KM#A13.2.

CM Date	Host Date	Good	VG	F	VF	XF
ND(1918)	AH1335-1917	—	—	350	450	—



X# A13.1 20 PIASTRES

28.0000 g., Silver **Ruler:** Abd Al-Aziz Bin Sa'ud **Countermark:** *Nejd* **Note:** Countermarked on Egypt 20 Piastres, KM#321.

CM Date	Host Date	Good	VG	F	VF	XF
ND(1918-1919) ND		—	—	300	450	—

X# 13.1 20 PIASTRES

Silver **Ruler:** Abd Al-Aziz Bin Sa'ud **Countermark:** "Nejd" **Note:** Countermark on Turkey 20 Kurush, KM#675. Accession date: AH1255. Prev. KM#B12.1.

CM Date	Host Date	Good	VG	F	VF	XF
ND(1918)	AH1255/6-15	—	—	350	450	—

X# 13.2 20 PIASTRES

Silver **Ruler:** Abd Al-Aziz Bin Sa'ud **Countermark:** "Nejd" **Note:** Countermark on Turkey 20 Kurush, KM#676. Accession date: AH1255. Prev. KM#B12.2.

CM Date	Host Date	Good	VG	F	VF	XF
ND(1918)	AH1255/15-23	—	—	400	600	—



X# 13.3 20 PIASTRES

Silver **Ruler:** Abd Al-Aziz Bin Sa'ud **Countermark:** "Nejd" **Note:** Countermark on Turkey 20 Kurush, KM#693. Accession date: AH1277. Prev. KM#C12.

CM Date	Host Date	Good	VG	F	VF	XF
ND(1918)	AH1277/1-15	—	—	600	1,250	—

X# 13.4 20 PIASTRES

Silver **Ruler:** Abd Al-Aziz Bin Sa'ud **Countermark:** "Nejd" **Note:** Countermark on Turkey 20 Kurush, KM#722. Accession date: AH1293. Prev. KM#A12.

CM Date	Host Date	Good	VG	F	VF	XF
ND(1918)	AH1293/1-3	—	—	350	450	—

X# 13.5 20 PIASTRES

Silver **Ruler:** Abd Al-Aziz Bin Sa'ud **Countermark:** "Nejd" **Note:** Countermark on Turkey 20 Kurush, KM#780. Accession date: AH1327. Prev. KM#13.

CM Date	Host Date	Good	VG	F	VF	XF
ND(1918)	AH1327/8-10	—	—	350	450	—



X# 14.1 20 PIASTRES

28.0668 g., Silver, 41 mm. **Ruler:** Abd Al-Aziz Bin Sa'ud **Countermark:** "Nejd" **Note:** Countermark on Austria Maria Theresa Thaler, KM#T1. Prev. KM#14.

CM Date	Host Date	Good	VG	F	VF	XF
ND(1918)	1780 Restrike	—	—	300	450	—



X# 14.2 20 PIASTRES

28.0668 g., 0.8333 Silver 0.7519 oz. ASW, 41 mm.

Ruler: Ibn Sa'ud **Countermark:** Type II "Nejd" **Note:** Countermarked on Austria MT Thaler, KM#T1. Prev. KM#12.

CM Date	Host Date	Good	VG	F	VF	XF
ND(1916-20)	1780 Restrike	100	—	300	450	—

X# 15.1 10 PIASTRES

14.0000 g., Silver **Ruler:** Abd Al-Aziz Bin Sa'ud **Countermark:** "Nejd" **Note:** Countermark on Egypt 10 Piastres, KM#319. Accession date: AH1333. Prev. KM#A11.1.

CM Date	Host Date	Good	VG	F	VF	XF
ND(1918)	AH1335-1916	—	—	400	650	—
ND(1918)	AH1335-1917	—	—	400	650	—

X# 15.2 10 PIASTRES

14.0000 g., Silver **Ruler:** Abd Al-Aziz Bin Sa'ud **Countermark:** "Nejd" **Note:** Countermark on Egypt 10 Piastres, KM#320. Accession date: AH1333. Prev. KM#A11.2.

CM Date	Host Date	Good	VG	F	VF	XF
ND(1918)	AH1335-1917	—	—	400	650	—



X# 16 20 PIASTRES

27.0700 g., 0.9030 Silver 0.7859 oz. ASW **Ruler:** Ibn Sa'ud **Countermark:** "Nejd" **Note:** Privately countermarked "Nejd" on Mexico City Mint 8 Reales, KM#109. Prev. KM#15.

CM Date	Host Date	Good	VG	F	VF	XF
ND(1916-23)	1808TH	—	—	400	750	—



X# 20 20 PIASTRES

28.0668 g., 0.9030 Silver 0.8148 oz. ASW, 41 mm. **Ruler:** Ibn Sa'ud **Countermark:** al-Hejaz and Nejd **Note:** Countermarks "al-Hejaz" and "Nejd" on Austria MT Thaler, KM#T1.

CM Date	Host Date	Good	VG	F	VF	XF
ND(1916-23)	1780 Restrike	—	—	450	750	—

NEPAL

KINGDOM

Shah Dynasty

BULLION COINAGE

Tola Series - Sham-Lal-Sen



X# 19 1/4 TOLA

1.2930 g., 0.9950 Gold 0.0414 oz. AGW, 15 mm. **Obv:** Value at center **Rev:** Deer running left, sunrise over mountains behind

Date	Mintage	F	VF	XF	Unc	BU
ND(ca.1950)	—	—	BV	135	225	325

X# 20 1/2 TOLA

5.8300 g., 0.9950 Gold 0.1865 oz. AGW **Obv:** Value at center **Rev:** Deer running left, sun rising over mountains behind

Date	Mintage	F	VF	XF	Unc	BU
ND(ca.1950)	—	—	BV	350	475	650



X# 21 TOLA

11.6800 g., 0.9950 Gold 0.3736 oz. AGW, 23.8 mm. **Obv:** Value at center **Rev:** Deer running left, sunrise over mountains behind

Date	Mintage	F	VF	XF	Unc	BU
ND(ca.1950)	—	—	BV	600	800	1,000

CAMPAIGN MEDALS

Third Nepal - Tibet War, 1855-1856



X# CM1 NON-DENOMINATED

Silver, 38 mm. **Ruler:** Surendra Vikrama SE1769-1803 / 1847-1881AD **Subject:** Sri Natha Paltan **Note:** Prev.

X#1. Normally issued looped. Sixteen other regiment issues exist.

Date	Mintage	F	VF	XF	Unc	BU
VS1912//1855	—	—	250	350	500	—

TOKEN COINAGE



X# Tn1 12 PAISA

Iron **Ruler:** Prithvi Bir Bikram VS1938-1968 / 1881-1911AD **Note:** Prev. KM#Tn1.

Date	Mintage	Good	VG	F	VF	XF
ND(ca.1902)	—	—	10.00	20.00	35.00	65.00



X# Tn2 14 PAISA

Iron **Ruler:** Prithvi Bir Bikram VS1938-1968 / 1881-1911AD **Note:** Prev. KM#Tn2.

Date	Mintage	Good	VG	F	VF	XF
ND(ca.1902)	—	—	12.00	22.00	40.00	75.00



X# Tn3 16 PAISA

Brass **Ruler:** Prithvi Bir Bikram VS1938-1968 / 1881-1911AD **Note:** Prev. KM#Tn3. Occasionally found with various numbers stamped.

Date	Mintage	Good	VG	F	VF	XF
SE1824	—	—	14.00	25.00	50.00	85.00

NETHERLANDS

KINGDOM

MEDALLIC BULLION COINAGE



X# MB1 5 DAALDER

155.5150 g., 0.9990 Silver 4.9947 oz. ASW, 63 mm. **Subject:** 400th Anniversary of Utrecht Ducat **Note:** Illustration reduced.

Date	Mintage	F	VF	XF	Unc	BU
1986 (u) Proof	—	—	Value: 225	—	—	—

MEDALLIC COINAGE



X# 8 5 CENTS

5.1500 g., Copper-Nickel-Zinc **Ruler:** Beatrix **Subject:** 25th Anniversary Liberation WWII **Obv:** Jugate busts of Queens Juliana and Wilhelmina 3/4 right and right **Obv. Legend:** 5 MEI NEDERLAND 25 JAAR VRIJ... **Rev:** Large "5" in ornate frame **Edge:** Plain **Shape:** Square **Note:** 19 x 19mm.

Date	Mintage	F	VF	XF	Unc	BU
ND(1970)//1940	—	—	1.50	2.50	5.00	—



X# 2 5 CENTS

5.2100 g., Copper-Nickel-Zinc **Ruler:** Beatrix **Obv:** Bust of Wilhelmina **Obv. Legend:** WILHELMINA MOEDER DES VADERLANDS **Rev:** Large "5" in ornate frame **Edge:** Plain **Shape:** Square **Note:** 19.6 x 19.6mm.

Date	Mintage	F	VF	XF	Unc	BU
1945//1948 (sic)	—	—	1.50	2.50	5.00	—



X# 3 5 CENTS

5.0800 g., Copper-Nickel-Zinc **Ruler:** Beatrix **Subject:** 30th Anniversary of Reign **Obv:** Jugate busts of Juliana and Wilhelmina **Obv. Legend:** 5 MEI NEDERLAND 30 JAAR VRIJ - KONINGIN JULIANA KONINGIN **Rev:** Large "5" in ornate frame **Shape:** Square **Note:** 19.3x19.3mm.

Date	Mintage	F	VF	XF	Unc	BU
ND(1975)//1940	—	—	1.50	2.50	5.00	—



X# 4 5 CENTS

4.6200 g., Copper-Nickel-Zinc **Ruler:** Beatrix **Subject:** 70th Birthday **Obv:** Bust of Juliana left **Obv. Legend:** • JULIANA KONINGIN DER NEDERLANDEN • **Rev:** Large "5" in ornate frame **Edge:** Plain **Shape:** Square **Note:** 19.2x19.2mm.

Date	Mintage	F	VF	XF	Unc	BU
1979	—	—	1.50	2.50	5.00	—



X# 7 5 CENTS

5.1300 g., Copper-Nickel-Zinc **Ruler:** Beatrix **Subject:** Wedding Anniversary **Obv:** Facing busts of Beatrix and Prince Claus **Obv. Legend:** BEATRIX EN CLAUS KONINGEN EN PRINS DER NEDERLANDEN **Rev:** Large "5" in ornate frame **Edge:** Plain **Shape:** Square **Note:** 19.65x19.65mm.

Date	Mintage	F	VF	XF	Unc	BU
1980//1938	—	—	1.50	2.50	5.00	—



X# 6 5 CENTS

5.2000 g., Copper-Nickel-Zinc **Ruler:** Beatrix **Obv:** Bust of Beatrix left **Obv. Legend:** KONINGEN BEATRIX **Rev:** Large "5" in ornate frame **Edge:** Plain **Shape:** Square **Note:** 19.6x19.6mm.

Date	Mintage	F	VF	XF	Unc	BU
1980//1938	—	—	1.50	2.50	5.00	—



X# 9 5 CENTS

5.0600 g., Copper-Nickel-Zinc **Ruler:** Beatrix **Subject:** 32nd Anniversary of Reign **Obv:** Bust of Juliana left **Obv. Legend:** JULIANA KONINGIN DER NEDERLANDEN **Rev:** Large "5" in ornate frame **Edge:** Plain **Shape:** Square **Note:** 19.55x19.55mm.

Date	Mintage	F	VF	XF	Unc	BU
ND(1980)//1948	—	—	1.50	2.50	5.00	—



X# 5 5 CENTS

4.4100 g., Copper-Nickel-Zinc **Ruler:** Beatrix **Subject:** Coronation **Obv:** Bust of Beatrix facing 3/4 right **Obv. Legend:** BEATRIX KONINGEN DER NEDERLANDEN 30.4.1980 **Rev:** Large "5" in ornate frame **Edge:** Plain **Shape:** Square **Note:** 19.25x19.25mm.

Date	Mintage	F	VF	XF	Unc	BU
1980	—	—	1.50	2.50	5.00	—

**X# 301 5 CENTS**

3.8350 g., Copper-Nickel, 18.16 mm. **Ruler:** Beatrix **Subject:** Royal Family - Coronation **Obv:** Head right **Obv. Legend:** KONINGEN BEATRIX • 30 APRIL 1980 **Rev:** Large value in florals **Edge:** Plain

Date	Mintage	F	VF	XF	Unc	BU
ND(1980)	—	—	1.50	2.50	5.00	—

**X# 302 5 CENTS**

3.7300 g., Copper-Nickel, 18.04 mm. **Ruler:** Beatrix **Subject:** Royal Family - Coronation **Obv:** Conjoined heads left **Obv. Legend:** KONINGEN BEATRIX PRINS CLAUS 30 APRIL 1980 **Rev:** Large value in florals **Edge:** Plain

Date	Mintage	F	VF	XF	Unc	BU
ND(1980)	—	—	1.50	2.50	5.00	—

**X# 303 5 CENTS**

3.7700 g., Copper-Nickel, 18.06 mm. **Ruler:** Beatrix **Subject:** Royal Family **Obv:** Prince's head facing **Obv. Legend:** WILLEM ALEXANDER PRINS DER NEDERLANDEN 1967 **Rev:** Large value in florals **Edge:** Plain

Date	Mintage	F	VF	XF	Unc	BU
ND(1980)	—	—	1.50	2.50	5.00	—

**X# 304 5 CENTS**

3.7150 g., Copper-Nickel, 18.19 mm. **Ruler:** Beatrix **Subject:** Royal Family **Obv:** Prince's head facing 3/4 right **Obv. Legend:** MAURITS PRINS DER NEDERLANDEN 1968 **Rev:** Large value in florals **Edge:** Plain

Date	Mintage	F	VF	XF	Unc	BU
ND(1980)	—	—	1.50	2.50	5.00	—

**X# 305 5 CENTS**

3.7000 g., Copper-Nickel, 18.15 mm. **Ruler:** Beatrix **Subject:** Royal Family **Obv:** Prince's head facing **Obv. Legend:** JOHAN FRISO PRINS DER NEDERLANDEN 1968 **Rev:** Large value in florals **Edge:** Plain

Date	Mintage	F	VF	XF	Unc	BU
ND(1980)	—	—	1.50	2.50	5.00	—

**X# 306 5 CENTS**

3.6900 g., Copper-Nickel, 18.16 mm. **Ruler:** Beatrix **Subject:** Royal Family **Obv:** Prince's head facing **Obv. Legend:** BERNHARD JR. PRINS DER NEDERLANDEN 1969 **Rev:** Large value in florals **Edge:** Plain **Note:** Prev. KM#306.

Date	Mintage	F	VF	XF	Unc	BU
ND(1980)	—	—	1.50	2.50	5.00	—

**X# 307 5 CENTS**

3.7700 g., Copper-Nickel, 18.20 mm. **Ruler:** Beatrix **Subject:** Royal Family **Obv:** Prince's head facing **Obv. Legend:** PETER CHRISTIAAN PRINS DER NEDERLANDEN 1972 **Rev:** Large value in florals **Edge:** Plain

Date	Mintage	F	VF	XF	Unc	BU
ND(1980)	—	—	1.50	2.50	5.00	—

**X# 308 5 CENTS**

3.7200 g., Copper-Nickel, 18.21 mm. **Ruler:** Beatrix **Subject:** Royal Family **Obv:** Princess's head facing 3/4 left **Obv. Legend:** FLORIS PRINS DER NEDERLANDEN 1975 **Rev:** Large value in florals **Edge:** Plain

Date	Mintage	F	VF	XF	Unc	BU
ND(1980)	—	—	1.50	2.50	5.00	—

**X# A47 50 DAALDERS**

25.0000 g., Silver, 38 mm. **Subject:** 25th Birthday of Prince **Obv:** Bust of Prince of Orange right, modern building behind **Rev:** Crowned arms at center, outline of galleon behind

Date	Mintage	F	VF	XF	Unc	BU
1992 Proof	—	Value: 55.00	—	—	—	—

Ecu Series**X# 52 2-1/2 ECU CENT**

2.2500 g., Brass Plated Nickel, 16 mm. **Ruler:** Beatrix **Series:** Land of flowers **Obv:** Flowers **Obv. Inscription:** DE NEDERLANDEN **Rev:** Value on sail of medieval ship, 12 stars in arc above **Edge:** Plain

Date	Mintage	F	VF	XF	Unc	BU
1992	25,000	—	—	—	—	6.50

X# 53 5 ECU CENT

2.7000 g., Brass Plated Nickel, 18 mm. **Ruler:** Beatrix **Series:** Land of flowers **Obv:** Flowers **Obv. Inscription:** DE NEDERLANDEN **Rev:** Value on sail of medieval ship, 12 stars in arc above **Edge:** Plain

Date	Mintage	F	VF	XF	Unc	BU
1992	25,000	—	—	—	—	6.50

X# 54 10 ECU CENT

3.5000 g., Brass Plated Nickel, 20 mm. **Ruler:** Beatrix **Series:** Land of flowers **Obv:** Flowers **Obv. Inscription:** DE NEDERLANDEN **Rev:** Value on sail of medieval ship, 12 stars in arc above **Edge:** Plain

Date	Mintage	F	VF	XF	Unc	BU
1992	25,000	—	—	—	—	6.50

X# 55 25 ECU CENT

6.5000 g., Brass Plated Nickel, 26 mm. **Ruler:** Beatrix **Series:** Land of flowers **Obv:** Flowers **Obv. Inscription:** DE NEDERLANDEN **Rev:** Value on sail of medieval ship, 12 stars in arc above **Edge:** Plain

Date	Mintage	F	VF	XF	Unc	BU
1992	25,000	—	—	—	—	6.50

X# 58a 50 ECU CENT

7.0000 g., 0.9250 Silver 0.2082 oz. ASW **Subject:** 12-1/2 Anniversary of Coronation and Visit to Aruba and the Netherlands Antilles **Obv:** Medieval ship with denomination on sail **Rev:** Heads of five royal family right **Rev. Legend:** BEZOEK KON.FAM.NED.ANTILLEN EN ARUBA... **Edge:** Plain **Shape:** Square **Note:** 24 x 24mm.

Date	Mintage	F	VF	XF	Unc	BU
1992 Proof	—	Value: 45.00	—	—	—	—

X# 56 50 ECU CENT

5.0000 g., Steel Copper-tin plated **Ruler:** Beatrix **Series:** Land of flowers **Obv:** Flowers **Obv. Inscription:** DE NEDERLANDEN **Rev:** Value on sail of medieval ship, 12 stars in arc above **Edge:** Plain **Shape:** Square **Note:** 24 x 24mm.

Date	Mintage	F	VF	XF	Unc	BU
1992	25,000	—	—	—	—	12.50

X# 56a 50 ECU CENT

5.0000 g., Steel Nickel plated **Ruler:** Beatrix **Series:** Land of flowers **Obv:** Flowers **Obv. Inscription:** DE NEDERLANDEN **Rev:** Value on sail of medieval ship, 12 stars in arc above **Edge:** Plain **Shape:** Square **Note:** 24 x 24mm.

Date	Mintage	F	VF	XF	Unc	BU
1992	7,500	—	—	—	—	18.50

X# 56b 50 ECU CENT

7.0000 g., 0.9250 Silver 0.2082 oz. ASW **Ruler:** Beatrix **Series:** Land of flowers **Obv:** Flowers **Obv. Inscription:** DE NEDERLANDEN **Rev:** Value on sail of medieval ship, 12 stars in arc above **Edge:** Plain **Shape:** Square **Note:** 24 x 24mm.

Date	Mintage	F	VF	XF	Unc	BU
1992 Proof	1,500	Value: 45.00	—	—	—	—

X# 58 50 ECU CENT

5.0000 g., Steel Bronze plated **Ruler:** Beatrix **Subject:** 12-1/2 Anniversary of Coronation and Visit to Aruba and the Netherlands Antilles **Obv:** Medieval ship with denomination on sail **Rev:** Heads of five royal family right **Rev. Legend:** BEZOEK KON.FAM.NED. ANTILLEN EN ARUBA... **Edge:** Plain **Shape:** Square **Note:** 24 x 24 mm.

Date	Mintage	F	VF	XF	Unc	BU
1992	50,000	—	—	—	—	18.50

X# 64 50 ECU CENT

7.0000 g., 0.9250 Silver 0.2082 oz. ASW **Ruler:** Beatrix **Obv:** Medieval ship with denomination on sail **Rev:** Bust of Jan A. Leeghwater 3/4 right, water, windmills and pumping stations in background **Edge:** Plain **Shape:** Square **Note:** 24 x 24 mm.

Date	Mintage	F	VF	XF	Unc	BU
1993 Proof	1,500	Value: 60.00	—	—	—	—

X# 57 100 ECU CENT

9.0000 g., Brass Nickel plated, 30 mm. **Ruler:** Beatrix **Series:** Land of flowers **Obv:** Flowers **Obv. Inscription:** DE NEDERLANDEN **Rev:** Value on sail of medieval ship, 12 stars in arc above **Edge:** Plain

Date	Mintage	F	VF	XF	Unc	BU
1992	25,000	—	—	—	—	12.50

**X# 11.1 ECU**

28.5000 g., Copper-Nickel-Zinc, 38 mm. **Ruler:** Beatrix **Issuer:** Mauquoy - Tramaux & Co. B.v.b.a., Grobbendonk **Obv:** Charlemagne horseback left **Obv. Legend:** DE NEDERLANDEN **Rev:** Large circular "E-C-U" in 12 link circular chain **Edge:** Reeded **Note:** Prev. X#1.

Date	Mintage	F	VF	XF	Unc	BU
MCMLXXXVIII (1988)M	7,500	—	—	—	—	65.00

X# 11.2 ECU

28.5000 g., Copper-Nickel-Zinc, 38 mm. **Ruler:** Beatrix **Issuer:** Mauquoy - Tramaux & Co. B.v.b.a., Grobbendonk **Obv:** Charlemagne horseback left **Obv. Legend:** DE NEDERLANDEN **Rev:** Large circular "E-C-U" in 12 link circular chain **Edge:** Plain **Note:** Prev. X#1. **Mintage Inc.** X#11.1.

Date	Mintage	F	VF	XF	Unc	BU
MCMLXXXVIII (1988)M	—	—	—	—	—	65.00

X# 12 ECU

15.5520 g., 0.9990 Silver 0.4995 oz. ASW, 30 mm. **Ruler:** Beatrix **Issuer:** Mauquoy - Tramaux & Co. B.v.b.a., Grobbendonk **Subject:** Chevalier **Obv:** Charlemagne horseback left **Obv. Legend:** DE NEDERLANDEN **Rev:** Large circular "E-C-U" in 12 link circular chain **Edge:** Plain **Note:** Prev. X#2.

Date	Mintage	F	VF	XF	Unc	BU
MCMLXXXVIII (1988)M Proof	500	Value: 350	—	—	—	—

X# 13.1 ECU

33.7000 g., 0.9250 Silver 1.0022 oz. ASW, 38 mm. **Ruler:** Beatrix **Issuer:** Mauquoy - Tramaux & Co. B.v.b.a., Grobbendonk **Obv:** Charlemagne horseback left **Obv. Legend:** DE NEDERLANDEN **Obv. Inscription:** AG 1 OZ **Rev:** Large circular "E-C-U" in 12 link circular chain **Edge:** Reeded **Note:** Prev. X#3.

Date	Mintage	F	VF	XF	Unc	BU
MCMLXXXVIII (1988)M Prooflike	2,500	—	—	—	—	160

X# 13.2 ECU

33.7000 g., 0.9250 Silver 1.0022 oz. ASW, 38 mm. **Ruler:** Beatrix **Issuer:** Mauquoy - Tramaux & Co. B.v.b.a., Grobbendonk **Obv:** Charlemagne horseback left **Obv. Legend:** DE NEDERLANDEN **Rev:** Large circular "E-C-U" in 12 link circular chain **Edge:** Plain **Note:** Prev. X#3. **Mintage:** Inc. X#13.1.

Date	Mintage	F	VF	XF	Unc	BU
MCMLXXXVIII (1988)M Prooflike	—	—	—	—	—	110

**X# 14 ECU**

17.0250 g., 0.9160 Gold 0.5014 oz. AGW, 29 mm. **Ruler:** Beatrix **Issuer:** Mauquoy - Tramaux & Co. B.v.b.a., Grobbendonk **Subject:** Chevalier **Obv:** Charlemagne horseback left **Obv. Legend:** DE NEDERLANDEN **Rev:** Large circular "E-C-U" in 12 link circular chain **Edge:** Plain **Note:** Prev. X#4.

Date	Mintage	F	VF	XF	Unc	BU
MCMLXXXVIII (1988)M Prooflike	750	—	—	—	—	850

**X# 20 ECU**

6.0000 g., Brass, 26 mm. **Ruler:** Beatrix **Issuer:** Mauquoy - Tramaux & Co. B.v.b.a., Grobbendonk **Subject:** Deventer Mint 1000th Anniversary **Obv:** Large "ECU", medieval sailing ship, 12 stars in ribbon border **Obv. Legend:** DE NEDER - LANDEN **Rev:** Otto III pfennig above mint emblem at left, crowned arms at right **Rev. Legend:** ★ 1000 J.MUNTSLAG ★ **Edge:** Reeded **Note:** Prev. X#10.

Date	Mintage	F	VF	XF	Unc	BU
1990	11,049	—	—	—	—	25.00

X# 20a ECU

7.2000 g., 0.9250 Silver 0.2141 oz. ASW, 26 mm. **Ruler:** Beatrix **Issuer:** Mauquoy - Tramaux & Co. B.v.b.a., Grobbendonk **Subject:** Deventer Mint 1000th Anniversary **Obv:** Large "ECU", medieval sailing ship, 12 stars in ribbon border **Obv. Legend:** DE NEDER - LANDEN **Rev:** Otto III pfennig above mint emblem at left, crowned arms at right **Rev. Legend:** DEVENTER ★ 1000 J.MUNTSLAG **Edge:** Reeded **Note:** Prev. X#11. **With fineness.**

Date	Mintage	F	VF	XF	Unc	BU
1990 Proof	1,500	Value: 95.00	—	—	—	—

**X# 22 ECU**

6.0000 g., Brass, 26 mm. **Ruler:** Beatrix **Issuer:** Mauquoy - Tramaux & Co. B.v.b.a., Grobbendonk **Subject:** Europa Week **Obv:** Large "ECU", medieval sailing ship, 12 stars in ribbon border **Obv. Legend:** DE NEDER - LANDEN **Rev:** RGER Emblem, 12 stars on stem at left, crowned arms at right **Rev. Legend:** ZOETERMEER, WAAR ANDERS! **Edge:** Reeded

Date	Mintage	F	VF	XF	Unc	BU
1990	20,000	—	—	—	—	20.00

X# 22a ECU

7.2500 g., 0.9250 Silver 0.2156 oz. ASW, 26 mm. **Ruler:** Beatrix **Issuer:** Mauquoy - Tramaux & Co. B.v.b.a., Grobbendonk **Subject:** Europa Week **Obv:** Large "ECU", medieval sailing ship, 12 stars in ribbon border **Obv. Legend:** DE NEDER - LANDEN **Rev:** RGER Emblem, 12 stars on stem at left, crowned arms at right **Rev. Legend:** ZOETERMEER, WAAR ANDERS! **Edge:** Reeded **Note:** Prev. X#13.

Date	Mintage	F	VF	XF	Unc	BU
1990 Proof	1,500	Value: 95.00	—	—	—	—

**X# 24 ECU**

6.0000 g., Brass, 26 mm. **Ruler:** Beatrix **Issuer:** Mauquoy - Tramaux & Co. B.v.b.a., Grobbendonk **Subject:** 800th Anniversary Zutphen Charter **Obv:** Large "ECU", medieval sailing ship, 12 stars in ribbon border **Obv. Legend:** DE NEDER - LANDEN **Rev:** Stylized state shield at left, crowned arms at right **Rev. Legend:** ZUTPHEN ★ 800 JAARSTAD **Edge:** Reeded **Note:** Prev. X#14.

Date	Mintage	F	VF	XF	Unc	BU
1990	20,000	—	—	—	—	20.00

X# 24a ECU

7.2000 g., 0.9250 Silver 0.2141 oz. ASW, 26 mm. **Ruler:** Beatrix **Issuer:** Mauquoy - Tramaux & Co. B.v.b.a., Grobbendonk **Subject:** 800th Anniversary Zutphen Charter **Obv:** Large "ECU", medieval sailing ship, 12 stars in ribbon border **Obv. Legend:** DE NEDER - LANDEN **Rev:** Stylized state shield at left, crowned arms at right **Rev. Legend:** ZUTPHEN ★ 800 JAARSTAD **Edge:** Reeded **Note:** Prev. X#15.

Date	Mintage	F	VF	XF	Unc	BU
1990 Proof	1,500	Value: 95.00	—	—	—	—

**X# 201 ECU**

Copper-Nickel, 30 mm. **Ruler:** Beatrix **Subject:** Moon Landing **Rev:** Astronaut descending ladder to moon's

surface **Rev. Legend:** EERSTE MENS 1969 OP DE MAAN 1994 **Edge:** Plain

Date	Mintage	F	VF	XF	Unc	BU
1994	—	—	—	—	6.50	—

X# 201a ECU

Silver, 30 mm. **Ruler:** Beatrix **Subject:** Moon Landing **Rev:** Astronaut descending ladder to moon's surface **Rev. Legend:** EERSTE MENS 1969 OP DE MAAN 1994 **Edge:** Plain

Date	Mintage	F	VF	XF	Unc	BU
1994 Proof	—	—	—	—	20.00	—



X# 202 ECU

Copper-Nickel, 30 mm. **Ruler:** Beatrix **Rev:** Sailing ship, Brandaris lighthouse, Ameland **Rev. Legend:** TOT WAARSCHOUWINGE ALLER SEEVARENDE DE GOD BEHOEDE **Rev. Inscription:** NEDERLANDSE / VUURTORENS **Edge:** Plain

Date	Mintage	F	VF	XF	Unc	BU
1994	—	—	—	—	6.50	—

X# 202a ECU

Silver, 30 mm. **Ruler:** Beatrix **Rev:** Sailing ship, Brandaris lighthouse, Ameland **Rev. Legend:** TOT WAARSCHOUWINGE ALLER SEEVARENDE DE GOD BEHOEDE **Rev. Inscription:** NEDERLANDSE / VUURTORENS **Edge:** Plain

Date	Mintage	F	VF	XF	Unc	BU
1994 Proof	—	—	—	—	25.00	—

X# 203 ECU

Copper-Nickel, 30 mm. **Ruler:** Beatrix **Rev:** Mauritius Dodo bird **Edge:** Plain

Date	Mintage	F	VF	XF	Unc	BU
1995	—	—	—	—	6.50	—

X# 203a ECU

Silver, 30 mm. **Ruler:** Beatrix **Rev:** Mauritius Dodo bird **Edge:** Plain

Date	Mintage	F	VF	XF	Unc	BU
1995 Proof	—	—	—	—	25.00	—

X# 204 ECU

Copper-Nickel, 30 mm. **Ruler:** Beatrix **Subject:** 100th Anniversary of Film Making **Edge:** Plain

Date	Mintage	F	VF	XF	Unc	BU
1995	—	—	—	—	6.50	—

X# 204a ECU

Silver, 30 mm. **Ruler:** Beatrix **Subject:** 100th Anniversary of Film Making **Edge:** Plain

Date	Mintage	F	VF	XF	Unc	BU
1995 Proof	—	—	—	—	25.00	—

X# 205 ECU

Copper-Nickel, 30 mm. **Ruler:** Beatrix **Subject:** 40th Anniversary Victory WWII **Rev:** Queen Wilhelmina **Edge:** Plain

Date	Mintage	F	VF	XF	Unc	BU
1995	—	—	—	—	6.50	—

X# 205a ECU

Silver, 30 mm. **Ruler:** Beatrix **Subject:** 40th Anniversary Victory WWII **Rev:** Queen Wilhelmina **Edge:** Plain

Date	Mintage	F	VF	XF	Unc	BU
1995 Proof	—	—	—	—	25.00	—

X# 206 ECU

Copper-Nickel, 30 mm. **Ruler:** Beatrix **Subject:** 50th Anniversary United Nations **Edge:** Plain

Date	Mintage	F	VF	XF	Unc	BU
1995	—	—	—	—	6.50	—

X# 206a ECU

Silver, 30 mm. **Ruler:** Beatrix **Subject:** 50th Anniversary United Nations **Edge:** Plain

Date	Mintage	F	VF	XF	Unc	BU
1995 Proof	—	—	—	—	25.00	—

X# 207 ECU

Copper-Nickel, 30 mm. **Ruler:** Beatrix **Subject:** SAIL Amsterdam **Rev:** Sailing ships **Edge:** Plain

Date	Mintage	F	VF	XF	Unc	BU
1995	—	—	—	—	6.50	—

X# 207a ECU

Silver, 30 mm. **Ruler:** Beatrix **Subject:** SAIL Amsterdam **Rev:** Sailing ships **Edge:** Plain

Date	Mintage	F	VF	XF	Unc	BU
1995 Proof	—	—	—	—	25.00	—

X# 208 ECU

Copper-Nickel, 30 mm. **Ruler:** Beatrix **Subject:** Birds of Prey **Rev:** Falcon **Edge:** Plain

Date	Mintage	F	VF	XF	Unc	BU
1995	—	—	—	—	6.50	—

X# 208a ECU

Silver, 30 mm. **Ruler:** Beatrix **Subject:** Birds of Prey **Rev:** Falcon **Edge:** Plain

Date	Mintage	F	VF	XF	Unc	BU
1995 Proof	—	—	—	—	25.00	—

X# 209 ECU

Copper-Nickel, 30 mm. **Ruler:** Beatrix **Subject:** Nobel Prize **Rev:** Portrait of Jan Tinbergen **Edge:** Plain

Date	Mintage	F	VF	XF	Unc	BU
1995	—	—	—	—	6.50	—

X# 209a ECU

Silver, 30 mm. **Ruler:** Beatrix **Subject:** Nobel Prize **Rev:** Portrait of Jan Tinbergen **Edge:** Plain

Date	Mintage	F	VF	XF	Unc	BU
1995 Proof	—	—	—	—	25.00	—



X# 210 ECU

Copper-Nickel, 30 mm. **Ruler:** Beatrix **Subject:** Christmas **Rev:** Children holding large stars by Dick Bruna **Edge:** Plain

Date	Mintage	F	VF	XF	Unc	BU
1995	—	—	—	—	6.50	—

X# 210a ECU

Silver, 30 mm. **Ruler:** Beatrix **Subject:** Christmas **Rev:** Children holding large stars by Dick Bruna **Edge:** Plain

Date	Mintage	F	VF	XF	Unc	BU
1995 Proof	—	—	—	—	25.00	—



X# 211 ECU

Copper-Nickel, 30 mm. **Ruler:** Beatrix **Rev:** Scene from painting by Johannes Vermeer, 1632-1675 **Edge:** Plain

Date	Mintage	F	VF	XF	Unc	BU
1996	—	—	—	—	6.50	—

X# 211a ECU

Silver, 30 mm. **Ruler:** Beatrix **Rev:** Scene from painting by Johannes Vermeer, 1632-1675 **Edge:** Plain

Date	Mintage	F	VF	XF	Unc	BU
1996 Proof	—	—	—	—	25.00	—



X# 212 ECU

Copper-Nickel, 30 mm. **Ruler:** Beatrix **Subject:** Spring Flowers **Rev:** Vase of flowers **Rev. Legend:** VOOR JAARS BLOEMEN **Edge:** Plain

Date	Mintage	F	VF	XF	Unc	BU
1996	—	—	—	—	6.50	—

X# 212a ECU

Silver, 30 mm. **Ruler:** Beatrix **Subject:** Spring Flowers **Rev:** Vase of flowers **Rev. Legend:** VOOR JAARS BLOEMEN **Edge:** Plain

Date	Mintage	F	VF	XF	Unc	BU
1996 Proof	—	—	—	—	25.00	—



X# 213 ECU

Copper-Nickel, 30 mm. **Ruler:** Beatrix **Rev:** Oliver B. Bommel and Tom Poes walking right, cartoon bear and cat by Maarten Toonda **Edge:** Plain

Date	Mintage	F	VF	XF	Unc	BU
1996	—	—	—	—	6.50	—

X# 213a ECU

Silver, 30 mm. **Ruler:** Beatrix **Rev:** Oliver B. Bommel and Tom Poes walking right, cartoon bear and cat by Maarten Toonda **Edge:** Plain

Date	Mintage	F	VF	XF	Unc	BU
1996 Proof	—	—	—	—	25.00	—



X# 214 ECU

Copper-Nickel, 30 mm. **Ruler:** Beatrix **Subject:** Vacation **Rev:** Family heading to the beach **Rev. Legend:** VAKANTE **Edge:** Plain

Date	Mintage	F	VF	XF	Unc	BU
1996	—	—	—	—	6.50	—

X# 214a ECU

Silver, 30 mm. **Ruler:** Beatrix **Subject:** Vacation **Rev:** Family heading to the beach **Rev. Legend:** VAKANTE **Edge:** Plain

Date	Mintage	F	VF	XF	Unc	BU
1996 Proof	—	—	—	—	25.00	—

**X# 215 ECU**

Copper-Nickel, 30 mm. **Ruler:** Beatrix **Subject:** Cycling Tour of France **Rev:** 5 cyclists **Rev. Legend:** TOUR DE FRANCE **Edge:** Plain

Date	Mintage	F	VF	XF	Unc	BU
1996	—	—	—	—	6.50	—

X# 215a ECU

Silver, 30 mm. **Ruler:** Beatrix **Subject:** Cycling Tour of France **Rev:** 5 cyclists **Rev. Legend:** TOUR DE FRANCE **Edge:** Plain

Date	Mintage	F	VF	XF	Unc	BU
1996 Proof	—	Value: 25.00		—	—	—

**X# 216 ECU**

Copper-Nickel, 30 mm. **Ruler:** Beatrix **Subject:** Atlantic Olympic Games **Rev:** Sprinters **Rev. Legend:** XXVI / OLYMPIADE / ATLANTA **Edge:** Plain

Date	Mintage	F	VF	XF	Unc	BU
1996	—	—	—	—	6.50	—

X# 216a ECU

Silver, 30 mm. **Ruler:** Beatrix **Subject:** Atlantic Olympic Games **Rev:** Sprinters **Rev. Legend:** XXVI / OLYMPIADE / ATLANTA **Edge:** Plain

Date	Mintage	F	VF	XF	Unc	BU
1996 Proof	—	Value: 25.00		—	—	—

X# 217 ECU

Copper-Nickel, 30 mm. **Ruler:** Beatrix **Subject:** 50th Anniversary of UNICEF **Rev:** Children dancing in circle **Edge:** Plain

Date	Mintage	F	VF	XF	Unc	BU
1996	—	—	—	—	6.50	—

X# 217a ECU

Silver, 30 mm. **Ruler:** Beatrix **Subject:** 50th Anniversary of UNICEF **Rev:** Children dancing in circle **Edge:** Plain

Date	Mintage	F	VF	XF	Unc	BU
1996 Proof	—	Value: 25.00		—	—	—

X# 218 ECU

Copper-Nickel, 30 mm. **Ruler:** Beatrix **Subject:** Discoveries **Edge:** Plain

Date	Mintage	F	VF	XF	Unc	BU
1996	—	—	—	—	6.50	—

X# 219 ECU

Copper-Nickel, 30 mm. **Ruler:** Beatrix **Subject:** Nature and Conservation **Rev:** Pony **Edge:** Plain

Date	Mintage	F	VF	XF	Unc	BU
1997	—	—	—	—	6.50	—

X# 219a ECU

Silver, 30 mm. **Ruler:** Beatrix **Subject:** Nature and Conservation **Rev:** Pony **Edge:** Plain

Date	Mintage	F	VF	XF	Unc	BU
1997 Proof	—	Value: 25.00		—	—	—

X# 220 ECU

Copper-Nickel, 30 mm. **Ruler:** Beatrix **Rev:** Suske and Wiske cartoon figures **Edge:** Plain

Date	Mintage	F	VF	XF	Unc	BU
1997	—	—	—	—	6.50	—

X# 220a ECU

Silver, 30 mm. **Ruler:** Beatrix **Rev:** Suske and Wiske cartoon figures **Edge:** Plain

Date	Mintage	F	VF	XF	Unc	BU
1997 Proof	—	Value: 25.00		—	—	—

X# 221 ECU

Copper-Nickel, 30 mm. **Ruler:** Beatrix **Subject:** 50th Anniversary Marshall Plan **Rev:** Package, \$ sign **Edge:** Plain

Date	Mintage	F	VF	XF	Unc	BU
1997	—	—	—	—	6.50	—

X# 221a ECU

Silver, 30 mm. **Ruler:** Beatrix **Subject:** 50th Anniversary Marshall Plan **Rev:** Package, \$ sign **Edge:** Plain

Date	Mintage	F	VF	XF	Unc	BU
1997 Proof	—	Value: 25.00		—	—	—

X# 222 ECU

Copper-Nickel, 30 mm. **Ruler:** Beatrix **Subject:** European Union **Rev:** Symbols **Edge:** Plain

Date	Mintage	F	VF	XF	Unc	BU
1997	—	—	—	—	6.50	—

X# 222a ECU

Silver, 30 mm. **Ruler:** Beatrix **Subject:** European Union **Rev:** Symbols **Edge:** Plain

Date	Mintage	F	VF	XF	Unc	BU
1997 Proof	—	Value: 25.00		—	—	—

X# 223 ECU

Copper-Nickel, 30 mm. **Ruler:** Beatrix **Rev:** Sailboat Skûtsjesile **Edge:** Plain

Date	Mintage	F	VF	XF	Unc	BU
1997	—	—	—	—	6.50	—

X# 223a ECU

Silver, 30 mm. **Ruler:** Beatrix **Rev:** Sailboat Skûtsjesile **Edge:** Plain

Date	Mintage	F	VF	XF	Unc	BU
1997 Proof	—	Value: 25.00		—	—	—

X# 224 ECU

Copper-Nickel, 30 mm. **Ruler:** Beatrix **Subject:** 200th Anniversary Shubert **Rev:** Hands playing piano **Edge:** Plain

Date	Mintage	F	VF	XF	Unc	BU
1997	—	—	—	—	6.50	—

X# 224a ECU

Silver, 30 mm. **Ruler:** Beatrix **Subject:** 200th Anniversary Shubert **Rev:** Hands playing piano **Edge:** Plain

Date	Mintage	F	VF	XF	Unc	BU
1997 Proof	—	Value: 25.00		—	—	—

**X# 225 ECU**

Copper-Nickel, 30 mm. **Ruler:** Beatrix **Subject:** Youth Trends **Rev:** Cross of C-O-O-L, kids on rollerblades in angles **Edge:** Plain

Date	Mintage	F	VF	XF	Unc	BU
1997	—	—	—	—	6.50	—

X# 225a ECU

Silver, 30 mm. **Ruler:** Beatrix **Subject:** Youth Trends **Rev:** Cross of C-O-O-L, kids on rollerblades in angles **Edge:** Plain

Date	Mintage	F	VF	XF	Unc	BU
1997 Proof	—	Value: 25.00		—	—	—

**X# 226 ECU**

Copper-Nickel, 30 mm. **Ruler:** Beatrix **Subject:** Birth **Rev:** Baby in blanket **Edge:** Plain

Date	Mintage	F	VF	XF	Unc	BU
1997	—	—	—	—	6.50	—

X# 226a ECU

Silver, 30 mm. **Ruler:** Beatrix **Subject:** Birth **Rev:** Baby in blanket **Edge:** Plain

Date	Mintage	F	VF	XF	Unc	BU
1997 Proof	—	Value: 25.00		—	—	—

X# 227 ECU

Copper-Nickel, 30 mm. **Ruler:** Beatrix **Subject:** Four Seasons **Rev:** Symbolic tree **Edge:** Plain

Date	Mintage	F	VF	XF	Unc	BU
1998	—	—	—	—	6.50	—

X# 227a ECU

Silver, 30 mm. **Ruler:** Beatrix **Subject:** Four Seasons **Rev:** Symbolic tree **Edge:** Plain

Date	Mintage	F	VF	XF	Unc	BU
1998 Proof	—	Value: 25.00		—	—	—

X# 228 ECU

Copper-Nickel, 30 mm. **Ruler:** Beatrix **Subject:** Münster Peace Treaty **Edge:** Plain

Date	Mintage	F	VF	XF	Unc	BU
1998	—	—	—	—	6.50	—

X# 228a ECU

Silver, 30 mm. **Ruler:** Beatrix **Subject:** Münster Peace Treaty **Edge:** Plain

Date	Mintage	F	VF	XF	Unc	BU
1998 Proof	—	Value: 25.00		—	—	—

X# 229 ECU

Copper-Nickel, 30 mm. **Ruler:** Beatrix **Subject:** 100th Anniversary KNHB **Rev:** Hockey **Edge:** Plain

Date	Mintage	F	VF	XF	Unc	BU
1998	—	—	—	—	6.50	—

X# 229a ECU

Silver, 30 mm. **Ruler:** Beatrix **Subject:** 100th Anniversary KNHB **Rev:** Hockey **Edge:** Plain

Date	Mintage	F	VF	XF	Unc	BU
1998 Proof	—	Value: 25.00		—	—	—

X# 230 ECU

Copper-Nickel, 30 mm. **Ruler:** Beatrix **Subject:** Netherlands Wetlands **Rev:** Dykes and windmills **Edge:** Plain

Date	Mintage	F	VF	XF	Unc	BU
1998	—	—	—	—	6.50	—

X# 230a ECU

Silver, 30 mm. **Ruler:** Beatrix **Subject:** Netherlands Wetlands **Rev:** Dykes and windmills **Edge:** Plain

Date	Mintage	F	VF	XF	Unc	BU
1998 Proof	—	Value: 25.00		—	—	—

X# 231 ECU

Copper-Nickel, 30 mm. **Ruler:** Beatrix **Rev:** Theme from "Swans and Scenery" M. C. Escher **Edge:** Plain

Date	Mintage	F	VF	XF	Unc	BU
1998	—	—	—	—	6.50	—

X# 231a ECU

Silver, 30 mm. **Ruler:** Beatrix **Rev:** Theme from "Swans and Scenery" M. C. Escher **Edge:** Plain

Date	Mintage	F	VF	XF	Unc	BU
1998 Proof	—	—	—	—	—	Value: 25.00

X# 232 ECU

Copper-Nickel, 30 mm. **Ruler:** Beatrix **Rev:** Royal Golden carriage **Edge:** Plain

Date	Mintage	F	VF	XF	Unc	BU
1998	—	—	—	—	6.50	—

X# 232a ECU

Silver, 30 mm. **Ruler:** Beatrix **Rev:** Royal Golden carriage **Edge:** Plain

Date	Mintage	F	VF	XF	Unc	BU
1998 Proof	—	—	—	—	—	Value: 25.00

X# 233 ECU

Copper-Nickel, 30 mm. **Ruler:** Beatrix **Subject:** Pets **Rev:** Pets playing **Edge:** Plain

Date	Mintage	F	VF	XF	Unc	BU
1998	—	—	—	—	6.50	—

X# 233a ECU

Silver, 30 mm. **Ruler:** Beatrix **Subject:** Pets **Rev:** Pets playing **Edge:** Plain

Date	Mintage	F	VF	XF	Unc	BU
1998 Proof	—	—	—	—	—	Value: 25.00

X# 234 ECU

Copper-Nickel, 30 mm. **Ruler:** Beatrix **Rev:** Jan, Jans and children, cartoon characters **Edge:** Plain

Date	Mintage	F	VF	XF	Unc	BU
1998	—	—	—	—	6.50	—

X# 234a ECU

Silver, 30 mm. **Ruler:** Beatrix **Rev:** Jan, Jans and children, cartoon characters **Edge:** Plain

Date	Mintage	F	VF	XF	Unc	BU
1998 Proof	—	—	—	—	—	Value: 25.00

X# 235 ECU

Copper-Nickel, 30 mm. **Ruler:** Beatrix **Edge:** Plain

Date	Mintage	F	VF	XF	Unc	BU
1999	—	—	—	—	6.50	—

X# 235a ECU

Silver, 30 mm. **Ruler:** Beatrix **Edge:** Plain

Date	Mintage	F	VF	XF	Unc	BU
1999 Proof	—	—	—	—	—	Value: 25.00

X# 236 ECU

Copper-Nickel, 30 mm. **Ruler:** Beatrix **Subject:** 100th Anniversary KNLTB **Rev:** Tennis **Edge:** Plain

Date	Mintage	F	VF	XF	Unc	BU
1999	—	—	—	—	6.50	—

X# 236a ECU

Silver, 30 mm. **Ruler:** Beatrix **Subject:** 100th Anniversary KNLTB **Rev:** Tennis **Edge:** Plain

Date	Mintage	F	VF	XF	Unc	BU
1999 Proof	—	—	—	—	—	Value: 25.00

X# 237 ECU

Copper-Nickel, 30 mm. **Ruler:** Beatrix **Edge:** Plain

Date	Mintage	F	VF	XF	Unc	BU
1999	—	—	—	—	6.50	—

X# 237a ECU

Silver, 30 mm. **Ruler:** Beatrix **Edge:** Plain

Date	Mintage	F	VF	XF	Unc	BU
1999 Proof	—	—	—	—	—	Value: 25.00

X# 238 ECU

Copper-Nickel, 30 mm. **Ruler:** Beatrix **Edge:** Plain

Date	Mintage	F	VF	XF	Unc	BU
1999	—	—	—	—	6.50	—

X# 238a ECU

Silver, 30 mm. **Ruler:** Beatrix **Edge:** Plain

Date	Mintage	F	VF	XF	Unc	BU
1999 Proof	—	—	—	—	—	Value: 25.00

X# 239 ECU

Copper-Nickel, 30 mm. **Ruler:** Beatrix **Edge:** Plain

Date	Mintage	F	VF	XF	Unc	BU
1999	—	—	—	—	6.50	—

X# 239a ECU

Silver, 30 mm. **Ruler:** Beatrix **Edge:** Plain

Date	Mintage	F	VF	XF	Unc	BU
1999 Proof	—	—	—	—	—	Value: 25.00

X# 240 ECU

Copper-Nickel, 30 mm. **Ruler:** Beatrix **Edge:** Plain

Date	Mintage	F	VF	XF	Unc	BU
1999	—	—	—	—	6.50	—

X# 240a ECU

Silver, 30 mm. **Ruler:** Beatrix **Edge:** Plain

Date	Mintage	F	VF	XF	Unc	BU
1999 Proof	—	—	—	—	—	Value: 25.00

X# 241 ECU

Copper-Nickel, 30 mm. **Ruler:** Beatrix **Edge:** Plain

Date	Mintage	F	VF	XF	Unc	BU
1999	—	—	—	—	6.50	—

X# 241a ECU

Silver, 30 mm. **Ruler:** Beatrix **Edge:** Plain

Date	Mintage	F	VF	XF	Unc	BU
1999 Proof	—	—	—	—	—	Value: 25.00

X# 242 ECU

Copper-Nickel, 30 mm. **Ruler:** Beatrix **Rev:** Jip and Janneke, cartoon characters **Edge:** Plain

Date	Mintage	F	VF	XF	Unc	BU
1999	—	—	—	—	6.50	—

X# 242a ECU

Silver, 30 mm. **Ruler:** Beatrix **Rev:** Jip and Janneke, cartoon characters **Edge:** Plain

Date	Mintage	F	VF	XF	Unc	BU
1999 Proof	—	—	—	—	—	Value: 25.00

X# 94 2 ECU

Copper-Nickel, 30 mm. **Ruler:** Beatrix **Subject:** Sail 95 Amsterdam **Obv:** Rampant lion left with sword and bundle of arrows **Rev:** City view above V.O.C. sailing ship "Batavia" sails **Edge:** Plain

Date	Mintage	F	VF	XF	Unc	BU
1995	30,000	—	—	—	—	5.00

X# 95 2 ECU

Copper-Nickel, 30 mm. **Ruler:** Beatrix **Subject:** Sail 95 Amsterdam **Obv:** Rampant lion left with sword and bundle of arrows **Rev:** City view above V.O.C. sailing ship "Batavia" sails **Edge:** Plain

Date	Mintage	F	VF	XF	Unc	BU
1995	30,000	—	—	—	—	5.00

X# 96 2 ECU

Copper-Nickel, 30 mm. **Ruler:** Beatrix **Subject:** Sail 95 Amsterdam **Obv:** Rampant lion left with sword and bundle of arrows **Rev:** Schooner "Eendracht" **Edge:** Plain

Date	Mintage	F	VF	XF	Unc	BU
1995	30,000	—	—	—	—	5.00

X# 97 2 ECU

Copper-Nickel, 30 mm. **Ruler:** Beatrix **Subject:** Sail 95 Amsterdam **Obv:** Rampant lion left with sword and bundle of arrows **Rev:** Training ship "Sagres" **Edge:** Plain

Date	Mintage	F	VF	XF	Unc	BU
1995	30,000	—	—	—	—	5.00

X# 98 2 ECU

Copper-Nickel, 30 mm. **Ruler:** Beatrix **Subject:** Sail 95 Amsterdam **Obv:** Rampant lion left with sword and bundle of arrows **Rev:** Frisian "Tjotter-type" sailboats **Edge:** Plain

Date	Mintage	F	VF	XF	Unc	BU
1995	30,000	—	—	—	—	5.00

**X# 16 2-1/2 ECU**

15.0000 g., Copper-Nickel-Zinc, 33 mm. **Ruler:** Beatrix **Issuer:** Mauquoy - Tramaux & Co. B.v.b.a., Grobbendonk **Obv:** Large "ECU", medieval sailing ship, 12 stars in ribbon border **Rev:** Jugate busts of Constantijn and Christiaan Huygens right **Rev. Legend:** ADMOVERE OCULIS DISTANTIA SIDERA NOSTRIS **Edge:** Reeded **Note:** Prev. X#5.

Date	Mintage	F	VF	XF	Unc	BU
1989M	18,608	—	—	—	—	25.00

X# 16a 2-1/2 ECU

20.0000 g., 0.9250 Silver 0.5948 oz. ASW, 33 mm. **Ruler:** Beatrix **Issuer:** Mauquoy - Tramaux & Co. B.v.b.a., Grobbendonk **Series:** Europa **Obv:** Large "ECU", medieval sailing ship, 12 stars in ribbon border **Rev:** Jugate busts of Constantijn and Christiaan Huygens right **Rev. Legend:** ADMOVERE OCULIS DISTANTIA SIDERA NOSTRIS **Edge:** Plain **Note:** Prev. X#6.

Date	Mintage	F	VF	XF	Unc	BU
1989M Prooflike	1,500	—	—	—	—	100

**X# 26 2-1/2 ECU**

15.0000 g., Copper-Nickel-Zinc, 33 mm. **Ruler:** Beatrix **Issuer:** Mauquoy - Tramaux & Co. B.v.b.a., Grobbendonk **Subject:** Geert Groote **Obv:** Large "ECU", medieval sailing ship, 12 stars in ribbon border **Rev:** Geert Groote seated at left facing left **Rev. Inscription:** HAEC ARMA / STRENUITAS / SEVERITAS / BENIGNITAS **Edge:** Plain **Note:** Prev. X#16.

Date	Mintage	F	VF	XF	Unc	BU
1990	50,000	—	—	—	—	12.50

X# 26a 2-1/2 ECU

17.0000 g., 0.9250 Silver 0.5055 oz. ASW, 33 mm. **Ruler:** Beatrix **Issuer:** Mauquoy - Tramaux & Co. B.v.b.a., Grobbendonk **Obv:** Large "ECU", medieval sailing ship, 12 stars in ribbon border **Rev:** Geert Groote seated at left facing left **Rev. Inscription:** HAEC ARMA / STRENUITAS / SEVERITAS / BENIGNITAS **Edge:** Plain **Note:** Prev. X#17.

Date	Mintage	F	VF	XF	Unc	BU
1990 Proof	1,500	Value: 110	—	—	—	—

X# 32 2-1/2 ECU

15.0000 g., Copper-Nickel, 33 mm. **Ruler:** Beatrix
Issuer: Mauquoy - Tramaux & Co. B.v.b.a., Grobbendonk
Subject: Potato City Week **Obv:** Large "ECU", medieval sailing ship, 12 stars in ribbon border **Obv. Legend:** DE NEDER - LANDEN **Rev:** REGR Emblem, stylized potato plant, Emmeloord seal at left, crowned arms of Noordostpolder at right **Edge:** Plain **Note:** Prev. X#22.

Date	Mintage	F	VF	XF	Unc	BU
1990	5,000	—	—	—	—	20.00

**X# 36 2-1/2 ECU**

15.0000 g., Copper-Nickel, 33 mm. **Ruler:** Beatrix
Issuer: Mauquoy - Tramaux & Co. B.v.b.a., Grobbendonk
Subject: 25th Wedding Anniversary **Obv:** Large "ECU", medieval sailing ship, 12 stars in ribbon border **Obv. Legend:** DE NEDER - LANDEN **Rev:** Jugate busts of Beatrix and Prince Claus left **Rev. Legend:** ZILVEREN HUWELIJK KONINGIN BEATRIX EN PRINS KLAUS **Rev. Inscription:** eenkeus van het hart **Edge:** Plain

Date	Mintage	F	VF	XF	Unc	BU
1991	25,000	—	—	—	—	25.00

X# 36a 2-1/2 ECU

17.0000 g., 0.9250 Silver 0.5055 oz. ASW, 33 mm.
Ruler: Beatrix **Issuer:** Mauquoy - Tramaux & Co. B.v.b.a., Grobbendonk
Subject: 25th Wedding Anniversary **Obv:** Large "ECU", medieval sailing ship, 12 stars in ribbon border **Obv. Legend:** DE NEDER - LANDEN **Rev:** Jugate busts of Beatrix and Prince Claus left **Rev. Legend:** ZILVEREN HUWELIJK KONINGIN BEATRIX EN PRINS KLAUS **Rev. Inscription:** eenkeus van het hart **Edge:** Plain

Date	Mintage	F	VF	XF	Unc	BU
1991 Proof	750	Value: 160		—	—	—

**X# 39 2-1/2 ECU**

15.0000 g., Copper-Nickel, 33 mm. **Ruler:** Beatrix
Issuer: Mauquoy - Tramaux & Co. B.v.b.a., Grobbendonk
Obv: Large "ECU", medieval sailing ship, 12 stars in ribbon border **Obv. Legend:** DE NEDER - LANDEN **Rev:** Church at left, crowned arms at right **Rev. Legend:** ARNHEM, EURO - STADT AAN DE RIJN **Edge:** Plain

Date	Mintage	F	VF	XF	Unc	BU
1991	26,361	—	—	—	—	18.50

X# 39a 2-1/2 ECU

17.0000 g., 0.9250 Silver 0.5055 oz. ASW, 33 mm.
Ruler: Beatrix **Issuer:** Mauquoy - Tramaux & Co. B.v.b.a., Grobbendonk
Obv: Large "ECU", medieval sailing ship, 12 stars in ribbon border **Obv. Legend:** DE NEDER - LANDEN **Rev:** Church at left, crowned arms at right **Rev. Legend:** ARNHEM, EURO - STADT AAN DE RIJN **Edge:** Plain

Date	Mintage	F	VF	XF	Unc	BU
1991 Proof	500	Value: 175		—	—	—

**X# 41 2-1/2 ECU**

15.0000 g., Copper-Nickel, 33 mm. **Ruler:** Beatrix
Issuer: Mauquoy - Tramaux & Co. B.v.b.a., Grobbendonk
Subject: 75th Four Day March **Obv:** Large "ECU", medieval sailing ship, 12 stars in ribbon border **Obv. Legend:** DE NEDER - LANDEN **Rev:** Stylized art, legs walking in center strip at left, crowned arms at right **Rev. Legend:** 75E INT. VIERDAAGSE • NIJMEGEN **Edge:** Plain

Date	Mintage	F	VF	XF	Unc	BU
1991	40,000	—	—	—	—	18.50

X# 41a 2-1/2 ECU

17.0000 g., 0.9250 Silver 0.5055 oz. ASW, 33 mm.
Ruler: Beatrix **Issuer:** Mauquoy - Tramaux & Co. B.v.b.a., Grobbendonk
Subject: 75th Four Day March **Obv:** Large "ECU", medieval sailing ship, 12 stars in ribbon border **Obv. Legend:** DE NEDER - LANDEN **Rev:** Stylized art, legs walking in center strip at left, crowned arms at right **Rev. Legend:** 75E INT. VIERDAAGSE • NIJMEGEN **Edge:** Plain

Date	Mintage	F	VF	XF	Unc	BU
1991 Proof	500	Value: 175		—	—	—

**X# 43 2-1/2 ECU**

15.0000 g., Copper-Nickel, 33 mm. **Ruler:** Beatrix
Issuer: Mauquoy - Tramaux & Co. B.v.b.a., Grobbendonk
Obv: Large "ECU", medieval sailing ship, 12 stars in ribbon border **Obv. Legend:** DE NEDER - LANDEN **Rev:** Bust of Desiderius Erasmus von Rotterdam at left (H. Holbein portrait) **Rev. Inscription:** ME / VELLE / ESSE / TOTIUS / MUNDI / NON / UNIMUS / OPPIDI **Edge:** Plain

Date	Mintage	F	VF	XF	Unc	BU
1991	64,932	—	—	—	—	10.00

X# 43a 2-1/2 ECU

17.0000 g., 0.9250 Silver 0.5055 oz. ASW, 33 mm.
Ruler: Beatrix **Issuer:** Mauquoy - Tramaux & Co. B.v.b.a., Grobbendonk
Obv: Large "ECU", medieval sailing ship, 12 stars in ribbon border **Obv. Legend:** DE NEDER - LANDEN **Rev:** Bust of Desiderius Erasmus von Rotterdam at left (H. Holbein portrait) **Rev. Inscription:** ME / VELLE / ESSE / TOTIUS / MUNDI / NON / UNIMUS / OPPIDI **Edge:** Plain

Date	Mintage	F	VF	XF	Unc	BU
1991 Proof	1,500	Value: 180		—	—	—

**X# 47 2-1/2 ECU**

15.0000 g., Copper-Nickel, 33 mm. **Ruler:** Beatrix
Issuer: Mauquoy - Tramaux & Co. B.v.b.a., Grobbendonk
Obv: Large "ECU", medieval sailing ship, 12 stars in ribbon border **Obv. Legend:** DE NEDER - LANDEN **Rev:** Bust of Willem I. Frederik 3/4 right at left, three emblems at right **Rev. Inscription:** UITBREIDUNG / VAN HET / VERKEER MET / ALLE VOLKEN **Edge:** Plain

Date	Mintage	F	VF	XF	Unc	BU
1992	65,000	—	—	—	—	10.00

X# 47a 2-1/2 ECU

17.0000 g., 0.9250 Silver 0.5055 oz. ASW, 33 mm.
Ruler: Beatrix **Issuer:** Mauquoy - Tramaux & Co. B.v.b.a., Grobbendonk
Obv: Large "ECU", medieval sailing ship, 12 stars in ribbon border **Obv. Legend:** DE NEDER - LANDEN **Rev:** Bust of Willem I. Frederik 3/4 right at left, three emblems at right **Rev. Inscription:** UITBREIDUNG / VAN HET / VERKEER MET / ALLE VOLKEN **Edge:** Plain **Note:** With fineness.

Date	Mintage	F	VF	XF	Unc	BU
1992 Proof	1,500	Value: 95.00		—	—	—

**X# 59 2-1/2 ECU**

15.0000 g., Copper-Nickel, 33 mm. **Ruler:** Beatrix
Subject: 12-1/2 Anniversary of Coronation and Visit to Aruba and the Netherlands Antilles **Obv:** Medieval sailing ship with state shields **Obv. Legend:** KONINKRIJK DER NEDERLANDEN **Rev:** Heads of five royal family right **Rev. Legend:** BEZOEK KON.FAM.NED.ANTILLEN EN ARUBA... **Edge:** Plain

Date	Mintage	F	VF	XF	Unc	BU
1992	50,000	—	—	—	—	10.00

X# 59a 2-1/2 ECU

17.0000 g., 0.9250 Silver 0.5055 oz. ASW, 33 mm.
Ruler: Beatrix **Subject:** 12-1/2 Anniversary of Coronation and Visit to Aruba and the Netherlands Antilles **Obv:** Medieval sailing ship with state shields **Obv. Legend:** KONINKRIJK DER NEDERLANDEN **Rev:** Heads of five royal family right **Rev. Legend:** BEZOEK KON.FAM.NED.ANTILLEN EN ARUBA... **Edge:** Plain

Date	Mintage	F	VF	XF	Unc	BU
1992 Proof	1,500	Value: 80.00		—	—	—

**X# 65 2-1/2 ECU**

15.0000 g., Copper-Nickel, 33 mm. **Ruler:** Beatrix
Obv: Large "ECU", medieval sailing ship, 12 stars in ribbon border **Obv. Legend:** DE NEDER - LANDEN
Rev: Bust of Jan A. Leeghwater 3/4 right, water, windmills and pumping stations in background **Rev. Inscription:** EXPERIEN- /TIA DOCET **Edge:** Plain

Date	Mintage	F	VF	XF	Unc	BU
1993	65,000	—	—	—	—	10.00

X# 65a 2-1/2 ECU

17.0000 g., 0.9250 Silver 0.5055 oz. ASW, 33 mm.
Ruler: Beatrix **Obv:** Large "ECU", medieval sailing ship, 12 stars in ribbon border **Obv. Legend:** DE NEDER - LANDEN
Rev: Bust of Jan A. Leeghwater 3/4 right, water, windmills and pumping stations in background **Rev. Inscription:** EXPERIEN- /TIA DOCET **Edge:** Plain

Date	Mintage	F	VF	XF	Unc	BU
1993 Proof	1,500	Value: 80.00		—	—	—

**X# 69 2-1/2 ECU**

15.0000 g., Copper-Nickel, 33 mm. **Ruler:** Beatrix
Obv: Large "ECU", medieval sailing ship, 12 stars in ribbon border **Obv. Legend:** DE NEDER - LANDEN
Rev: Stylized bridge over Maas River, St. Servatius' keys, large "E" above **Rev. Legend:** MAAS - TRICHT **Edge:** Plain

Date	Mintage	F	VF	XF	Unc	BU
1993	50,000	—	—	—	—	10.00

X# 69a 2-1/2 ECU

17.0000 g., 0.9250 Silver 0.5055 oz. ASW, 33 mm.
Ruler: Beatrix **Obv:** Large "ECU", medieval sailing ship, 12 stars in ribbon border **Obv. Legend:** DE NEDER - LANDEN
Rev: Stylized bridge over Maas River, St. Servatius' keys, large "E" above **Rev. Legend:** MAAS - TRICHT **Edge:** Plain **Note:** With fineness.

Date	Mintage	F	VF	XF	Unc	BU
1993 Proof	1,500	Value: 80.00		—	—	—

**X# 73 2-1/2 ECU**

15.0000 g., Copper-Nickel, 33 mm. **Ruler:** Beatrix
Subject: 85th Birthday of Queen Mother, 50th Anniversary Prince Bernhard's Being Commander of Armed Force **Obv:** Rampant lion left with sword and bundle of arrows, 12 stars around **Obv. Inscription:**

KONINKRIJK / NEDERLANDEN **Rev:** Jugate busts of Princess Juliana and Prince Bernhardt right **Rev. Inscription:** "IN / SAMEN- / WERKING / LIGT DE / SLEUTEL VOOR DE / TOEKOMST" **Edge:** Plain

Date	Mintage	F	VF	XF	Unc	BU
1994	50,000	—	—	—	—	10.00

X# 73a 2-1/2 ECU

17.0000 g., 0.9250 Silver 0.5055 oz. ASW, 33 mm.
Ruler: Beatrix **Subject:** 85th Birthday of Queen Mother, 50th Anniversary Prince Bernhard's Being Commander of Armed Force **Obv:** Rampant lion left with sword and bundle of arrows, 12 stars around **Obv. Inscription:** KONINKRIJK / NEDERLANDEN **Rev:** Jugate busts of Princess Juliana and Prince Bernhardt right **Rev. Inscription:** "IN / SAMEN- / WERKING / LIGT DE / SLEUTEL VOOR DE / TOEKOMST" **Edge:** Plain **Note:** With fineness.

Date	Mintage	F	VF	XF	Unc	BU
1994 Proof	1,500	Value: 80.00		—	—	—

**X# 81 2-1/2 ECU**

15.0000 g., Copper-Nickel, 33 mm. **Ruler:** Beatrix
Subject: F. D. Roosevelt **Obv:** Rampant lion left with sword and bundle of arrows, 12 stars around **Obv. Inscription:** KONINKRIJK DER NEDERLANDEN **Edge:** Plain

Date	Mintage	F	VF	XF	Unc	BU
1994	50,000	—	—	—	—	10.00

X# 81a 2-1/2 ECU

20.0000 g., 0.9250 Silver 0.5948 oz. ASW, 33 mm.
Ruler: Beatrix **Subject:** F. D. Roosevelt **Obv:** Rampant lion left with sword and bundle of arrows, 12 stars around **Obv. Inscription:** KONINKRIJK DER NEDERLANDEN **Edge:** Plain **Note:** With fineness.

Date	Mintage	F	VF	XF	Unc	BU
1994 Proof	1,500	Value: 80.00		—	—	—

**X# 85 2-1/2 ECU**

15.0000 g., Copper-Nickel, 33 mm. **Ruler:** Beatrix
Subject: Grotius **Obv:** Rampant lion left with sword and bundle of arrows **Obv. Legend:** KONINKRIJK DER NEDERLANDEN **Edge:** Plain

Date	Mintage	F	VF	XF	Unc	BU
1995	50,000	—	—	—	—	10.00

**X# 85a 2-1/2 ECU**

20.0000 g., 0.9250 Silver 0.5948 oz. ASW, 33 mm.
Ruler: Beatrix **Subject:** Grotius **Obv:** Rampant lion left with sword and bundle of arms **Obv. Legend:** KONINKRIJK DER NEDERLANDEN **Edge:** Plain **Note:** With fineness.

Date	Mintage	F	VF	XF	Unc	BU
1995 Proof	1,500	Value: 80.00		—	—	—

**X# 89 2-1/2 ECU**

15.0000 g., Copper-Nickel, 33 mm. **Ruler:** Beatrix
Subject: Wilhelmina / 40th Anniversary Liberation WWII
Obv: Rampant lion left with sword and bundle of arrows
Obv. Legend: KONINKRIJK DER NEDERLANDEN **Edge:** Plain

Date	Mintage	F	VF	XF	Unc	BU
1995	50,000	—	—	—	—	10.00

X# 89a 2-1/2 ECU

20.0000 g., 0.9250 Silver 0.5948 oz. ASW, 33 mm.
Ruler: Beatrix **Subject:** Wilhelmina / 40th Anniversary Liberation WWII **Obv:** Rampant lion left with sword and bundle of arrows **Obv. Legend:** KONINKRIJK DER NEDERLANDEN **Note:** With fineness.

Date	Mintage	F	VF	XF	Unc	BU
1995 Proof	1,500	Value: 80.00		—	—	—

**X# 99 2-1/2 ECU**

15.0000 g., Copper-Nickel, 33 mm. **Ruler:** Beatrix
Subject: Johannes Vermeer **Edge:** Plain

Date	Mintage	F	VF	XF	Unc	BU
1996	50,000	—	—	—	—	10.00

X# 99a 2-1/2 ECU

20.0000 g., 0.9250 Silver 0.5948 oz. ASW, 33 mm.
Ruler: Beatrix **Rev:** Johannes Vermeer **Edge:** Plain

Date	Mintage	F	VF	XF	Unc	BU
1996 Proof	1,500	Value: 80.00		—	—	—

**X# 103 2-1/2 ECU**

15.0000 g., Copper-Nickel, 33 mm. **Ruler:** Beatrix
Subject: Jacob van Kampen **Edge:** Plain

Date	Mintage	F	VF	XF	Unc	BU
1996	50,000	—	—	—	—	10.00

X# 103a 2-1/2 ECU

20.0000 g., 0.9250 Silver 0.5948 oz. ASW, 33 mm.
Ruler: Beatrix **Subject:** Jacob van Kampen **Edge:** Plain

Date	Mintage	F	VF	XF	Unc	BU
1996 Proof	1,500	Value: 80.00	—	—	—	—

**X# 107 2-1/2 ECU**

15.0000 g., Copper-Nickel, 33 mm. **Ruler:** Beatrix
Subject: 300th Anniversary Johan Maurits van Nassau-Siegen **Obv:** Bust 3/4 right, youth riding elephant, anteatr **Edge:** Plain

Date	Mintage	F	VF	XF	Unc	BU
1997	50,000	—	—	—	—	10.00

X# 107a 2-1/2 ECU

20.0000 g., 0.9250 Silver 0.5948 oz. ASW, 33 mm.
Ruler: Beatrix **Subject:** 300th Anniversary Johan Maurits van Nassau-Siegen **Obv:** Bust 3/4 right, youth riding elephant, anteatr **Edge:** Plain **Note:** With fineness.

Date	Mintage	F	VF	XF	Unc	BU
1997 Proof	1,500	Value: 80.00	—	—	—	—

**X# 111 2-1/2 ECU**

15.0000 g., Copper-Nickel, 33 mm. **Ruler:** Beatrix
Subject: 400 Years Diplomatic Contact with Russia
Rev: Busts of Tsar Peter I left, Beatrix facing 3/4 left
Rev. Legend: NEDERLAND - RUSLAND **Edge:** Plain

Date	Mintage	F	VF	XF	Unc	BU
1997	50,000	—	—	—	—	8.50

**X# 111a 2-1/2 ECU**

20.0000 g., 0.9250 Silver 0.5948 oz. ASW, 33 mm.
Ruler: Beatrix **Subject:** 400 Years Diplomatic Contact with Russia
Rev: Busts of Tsar Peter I left, Beatrix facing 3/4 left
Rev. Inscription: NEDERLAND - RUSLAND **Edge:** Plain **Note:** With fineness.

Date	Mintage	F	VF	XF	Unc	BU
1997 Proof	1,500	Value: 80.00	—	—	—	—

**X# 115 2-1/2 ECU**

15.0000 g., Copper-Nickel, 33 mm. **Ruler:** Beatrix
Subject: 200th Anniversary Birth of Johan Rudolf Thorbecke
Rev: Head left, buildings behind **Edge:** Plain

Date	Mintage	F	VF	XF	Unc	BU
1998	50,000	—	—	—	—	10.00

X# 115a 2-1/2 ECU

20.0000 g., 0.9250 Silver 0.5948 oz. ASW, 33 mm.
Ruler: Beatrix **Subject:** 200th Anniversary Birth of Johan Rudolf Thorbecke
Rev: Head left, buildings behind **Edge:** Plain **Note:** With fineness.

Date	Mintage	F	VF	XF	Unc	BU
1998 Proof	1,500	Value: 90.00	—	—	—	—

**X# 48 5 ECU**

5.0000 g., Brass, 23 mm. **Ruler:** Beatrix **Issuer:** Mauquoy - Tramaux & Co. B.v.b.a., Grobbendonk
Obv: Large "ECU", medieval sailing ship, 12 stars in ribbon border
Obv. Legend: DE NEDER - LANDEN
Rev: Bust of Willem I. Frederik 3/4 right at left, three emblems at right
Rev. Inscription: UITBREIDUNG / VAN HET / VERKEER MET / ALLE VOLKEN **Edge:** Plain

Date	Mintage	F	VF	XF	Unc	BU
1992	25,000	—	—	—	—	16.00

X# 48a 5 ECU

7.0000 g., 0.9250 Silver 0.2082 oz. ASW, 23 mm.
Ruler: Beatrix **Issuer:** Mauquoy - Tramaux & Co. B.v.b.a., Grobbendonk
Obv: Large "ECU", medieval sailing ship, 12 stars in ribbon border
Obv. Legend: DE NEDER - LANDEN
Rev: Bust of Willem I. Frederik 3/4 right at left, three emblems at right
Rev. Inscription: UITBREIDUNG / VAN HET / VERKEER MET / ALLE VOLKEN **Edge:** Plain

Date	Mintage	F	VF	XF	Unc	BU
1992 Proof	1,500	Value: 95.00	—	—	—	—

**X# 60 5 ECU**

5.0000 g., Brass, 23 mm. **Ruler:** Beatrix **Subject:** 12-1/2 Anniversary of Coronation and Visit to Aruba and the Netherlands Antilles
Obv. Legend: KONINKRIJK DER NEDERLANDEN
Rev: Heads of five royal family right
Rev. Legend: BEZOEK KON. FAM. NED. ANTILLEN EN ARUBA... **Edge:** Plain

Date	Mintage	F	VF	XF	Unc	BU
1992 Proof	5,000	—	—	—	—	16.00

X# 60a 5 ECU

6.5000 g., 0.9250 Silver 0.1933 oz. ASW, 23 mm.
Subject: 12-1/2 Anniversary of Coronation and Visit to Aruba and the Netherlands Antilles
Obv: Medieval sailing ship with state shields
Obv. Legend: KONINKRIJK DER NEDERLANDEN
Rev: Heads of five royal family right
Rev. Legend: BEZOEK KON. FAM. NED. ANTILLEN EN ARUBA... **Edge:** Plain

Date	Mintage	F	VF	XF	Unc	BU
1992 Proof	1,500	Value: 80.00	—	—	—	—

X# 17.1 10 ECU

20.0000 g., Copper-Nickel-Zinc, 37.95 mm. **Ruler:** Beatrix **Issuer:** Mauquoy - Tramaux & Co. B.v.b.a., Grobbendonk
Series: Europa
Obv: Large "ECU", medieval sailing ship, 12 stars in ribbon border
Obv. Legend: DE NEDER - LANDEN
Rev: Jugate busts of Constantijn and Christiaan Huygens right
Rev. Legend: ADMOVERE OCULIS DISTANTIA SIDERA NOSTRIS
Edge: Reeded **Note:** Prev. X#7.

Date	Mintage	F	VF	XF	Unc	BU
1989M	10,000	—	—	—	—	50.00

X# 17.1a 10 ECU

25.0000 g., 0.9250 Silver 0.7435 oz. ASW, 37.95 mm.
Ruler: Beatrix **Issuer:** Mauquoy - Tramaux & Co. B.v.b.a., Grobbendonk
Series: Europa
Obv: Large "ECU", medieval sailing ship, 12 stars in ribbon border
Obv. Legend: DE NEDER - LANDEN
Rev: Jugate busts of Constantijn and Christiaan Huygens right
Rev. Legend: ADMOVERE OCULIS DISTANTIA SIDERA NOSTRIS

Date	Mintage	F	VF	XF	Unc	BU
1989M Prooflike	50	—	—	—	—	975

X# 17.2 10 ECU

20.0000 g., Copper-Nickel-Zinc, 37.95 mm. **Ruler:** Beatrix **Issuer:** Mauquoy - Tramaux & Co. B.v.b.a., Grobbendonk
Series: Europa
Obv: Large "ECU", medieval sailing ship, 12 stars in ribbon border
Obv. Legend: DE NEDER - LANDEN
Rev: Jugate busts of Constantijn and Christiaan Huygens right
Rev. Legend: ADMOVERE OCULIS DISTANTIA SIDERA NOSTRIS
Edge: Plain **Note:** Prev. X#7. **Mintage:** Inc. X#17.1.

Date	Mintage	F	VF	XF	Unc	BU
1989M	—	—	—	—	—	32.50

X# 27.1a 10 ECU

25.0000 g., 0.9250 Silver 0.7435 oz. ASW, 38 mm.
Ruler: Beatrix **Issuer:** Mauquoy - Tramaux & Co. B.v.b.a., Grobbendonk
Subject: Large "ECU", medieval sailing ship, 12 stars in ribbon border
Obv. Designer: DE NEDER - LANDEN
Rev: Geert Grootte seated at left facing left
Rev. Inscription: HAEC ARMA / STRENUITAS / SEVERITAS / BENIGNITAS **Edge:** Reeded **Note:** Prev. X#19.

Date	Mintage	F	VF	XF	Unc	BU
1990 Proof	1,447	Value: 120	—	—	—	—
1991 Proof	53	—	—	—	—	—

Note: 250 examples were struck dated 1991, 197 were remelted.

**X# 27.1 10 ECU**

20.0000 g., Copper-Nickel, 38 mm. **Ruler:** Beatrix **Issuer:** Mauquoy - Tramaux & Co. B.v.b.a., Grobbendonk **Obv:** Large "ECU", medieval sailing ship, 12 stars in ribbon border **Obv. Legend:** DE NEDER - LANDEN **Rev:** Geert Groote seated at left facing left **Rev. Inscription:** HAEC ARMA / STRENUITAS / SEVERITAS / BENIGNITAS **Edge:** Reeded **Note:** Prev. X#18.

Date	Mintage	F	VF	XF	Unc	BU
1990	25,000	—	—	—	—	25.00

X# 27.2 10 ECU

20.0000 g., Copper-Nickel, 38 mm. **Ruler:** Beatrix **Issuer:** Mauquoy - Tramaux & Co. B.v.b.a., Grobbendonk **Obv:** Large "ECU", medieval sailing ship, 12 stars in ribbon border **Obv. Legend:** DE NEDER - LANDEN **Rev:** Geert Groote seated at left facing left **Rev. Inscription:** HAEC ARMA / STRENUITAS / SEVERITAS / BENIGNITAS **Edge:** Plain **Note:** Prev. X#18. **Mintage:** Inc. X#27.1.

Date	Mintage	F	VF	XF	Unc	BU
1990	—	—	—	—	—	25.00

**X# 28 10 ECU**

25.0000 g., 0.9250 Silver 0.7435 oz. ASW, 38 mm. **Ruler:** Beatrix **Issuer:** Mauquoy - Tramaux & Co. B.v.b.a., Grobbendonk **Subject:** Geert Groote **Obv:** Large "ECU", medieval sailing ship, 12 stars in ribbon border **Obv. Legend:** DE NEDER - LANDEN **Rev:** Geert Groote seated at left facing left **Rev. Inscription:** HAEC ARMA / STRENUITAS / SEVERITAS / BENIGNITAS **Edge:** Plain **Note:** Prev. X#20.

Date	Mintage	F	VF	XF	Unc	BU
1990 Proof	25,000	Value: 65.00	—	—	—	—

X# 29 10 ECU

6.7200 g., 0.7500 Gold 0.1620 oz. AGW, 22.5 mm. **Ruler:** Beatrix **Issuer:** Mauquoy - Tramaux & Co. B.v.b.a., Grobbendonk **Subject:** Geert Groote **Obv:** Large "ECU", medieval sailing ship, 12 stars in ribbon border **Obv. Legend:** DE NEDER - LANDEN **Rev:** Geert Groote seated at left facing left **Rev. Inscription:** HAEC ARMA / STRENUITAS / SEVERITAS / BENIGNITAS **Edge:** Reeded **Note:** Prev. X#21.

Date	Mintage	F	VF	XF	Unc	BU
1990 Proof	2,500	Value: 375	—	—	—	—

**X# 44 10 ECU**

20.0000 g., Copper-Nickel, 38 mm. **Ruler:** Beatrix **Issuer:** Mauquoy - Tramaux & Co. B.v.b.a., Grobbendonk **Obv:** Large "ECU", medieval sailing ship, 12 stars in ribbon border **Obv. Legend:** DE NEDER - LANDEN **Rev:** Bust of Desiderius Erasmus von Rotterdam at left (H. Holbein portrait) **Rev. Inscription:** ME / VELLE / ESSE / TOTIUS / MUNDI / NON / UNIMUS / OPPIDI **Edge:** Plain

Date	Mintage	F	VF	XF	Unc	BU
1991	25,000	—	—	—	—	18.50

X# 44a 10 ECU

25.0000 g., 0.9250 Silver 0.7435 oz. ASW, 38 mm. **Ruler:** Beatrix **Issuer:** Mauquoy - Tramaux & Co. B.v.b.a., Grobbendonk **Obv:** Large "ECU", medieval sailing ship, 12 stars in ribbon border **Obv. Legend:** DE NEDER - LANDEN **Rev:** Bust of Desiderius Erasmus von Rotterdam at left (H. Holbein portrait) **Rev. Inscription:** ME / VELLE / ESSE / TOTIUS / MUNDI / NON / UNIMUS / OPPIDI **Edge:** Plain **Note:** With fineness.

Date	Mintage	F	VF	XF	Unc	BU
1991 Proof	1,500	Value: 95.00	—	—	—	—

**X# 49 10 ECU**

20.0000 g., Copper-Nickel, 38 mm. **Ruler:** Beatrix **Issuer:** Mauquoy - Tramaux & Co. B.v.b.a., Grobbendonk **Obv:** Large "ECU", medieval sailing ship, 12 stars in ribbon border **Obv. Legend:** DE NEDER - LANDEN **Rev:** Bust of Willem I. Frederik 3/4 right at left, three emblems at right **Rev. Inscription:** UITBREIDUNG / VAN HET / VERKEER MET / ALLE VOLKEN **Edge:** Plain

Date	Mintage	F	VF	XF	Unc	BU
1992	25,000	—	—	—	—	18.50

X# 49a 10 ECU

25.0000 g., 0.9250 Silver 0.7435 oz. ASW, 38 mm. **Ruler:** Beatrix **Issuer:** Mauquoy - Tramaux & Co. B.v.b.a., Grobbendonk **Obv:** Large "ECU", medieval sailing ship, 12 stars in ribbon border **Obv. Legend:** DE NEDER - LANDEN **Rev:** Bust of Willem I. Frederik 3/4 right at left, three emblems at right **Rev. Inscription:** UITBREIDUNG / VAN HET / VERKEER MET / ALLE VOLKEN **Edge:** Plain **Note:** With fineness.

Date	Mintage	F	VF	XF	Unc	BU
1992 Proof	1,495	Value: 80.00	—	—	—	—

X# 61 10 ECU

20.0000 g., Copper-Nickel, 38 mm. **Ruler:** Beatrix **Subject:** 12-1/2 Anniversary of Coronation and Visit to Aruba and the Netherlands Antilles **Obv:** Medieval sailing ship with state shields **Obv. Legend:** KONINKRIJK DER NEDERLANDEN **Rev:** Heads of five royal family right **Rev. Legend:** BEZOEK KON.FAM.NED.ANTILLEN EN ARUBA... **Edge:** Plain

Date	Mintage	F	VF	XF	Unc	BU
1992	25,000	—	—	—	—	18.50

X# 61a 10 ECU

20.0000 g., 0.9250 Silver 0.5948 oz. ASW, 38 mm. **Ruler:** Beatrix **Subject:** 12-1/2 Anniversary of Coronation and Visit to Aruba and the Netherlands Antilles **Obv:** Medieval sailing ship with state shields **Obv. Legend:** KONINKRIJK DER NEDERLANDEN **Rev:** Heads of five royal family right **Rev. Legend:** BEZOEK KON.FAM.NED.ANTILLEN EN ARUBA... **Edge:** Plain

Date	Mintage	F	VF	XF	Unc	BU
1992 Proof	1,500	Value: 80.00	—	—	—	—

**X# 66 10 ECU**

20.0000 g., Copper-Nickel, 38 mm. **Ruler:** Beatrix **Obv:** Large "ECU", medieval sailing ship, 12 stars in ribbon border **Obv. Legend:** DE NEDER - LANDEN **Rev:** Bust of Jan A. Leeghwater 3/4 right, water, windmills and pumping stations in background **Rev. Inscription:** EXPERIEN- / TIA DOET **Edge:** Plain

Date	Mintage	F	VF	XF	Unc	BU
1993	25,000	—	—	—	—	18.50

X# 66a 10 ECU

25.0000 g., 0.9250 Silver 0.7435 oz. ASW, 38 mm. **Ruler:** Beatrix **Obv:** Large "ECU", medieval sailing ship, 12 stars in ribbon border **Obv. Legend:** DE NEDER - LANDEN **Rev:** Bust of Jan A. Leeghwater 3/4 right, water, windmills and pumping stations in background **Rev. Inscription:** EXPERIEN- / TIA DOET **Edge:** Plain

Date	Mintage	F	VF	XF	Unc	BU
1993 Proof	1,500	Value: 80.00	—	—	—	—

**X# 70 10 ECU**

20.0000 g., Copper-Nickel, 38 mm. **Ruler:** Beatrix **Obv:** Large "ECU", medieval sailing ship, 12 stars in ribbon border **Obv. Legend:** DE NEDER - LANDEN **Rev:** Stylized border over Maas River, St. Servatius' keys, large "E" above **Rev. Legend:** MAAS - TRICHT **Edge:** Plain

Date	Mintage	F	VF	XF	Unc	BU
1993	25,000	—	—	—	—	18.50

X# 70a 10 ECU

25.0000 g., 0.9250 Silver 0.7435 oz. ASW, 38 mm.
Ruler: Beatrix **Obv:** Large "ECU", medieval sailing ship, 12 stars in ribbon border **Rev. Legend:** DE NEDERLANDEN **Rev:** Stylized bridge over Maas River, St. Servatius' keys, large "E" above **Rev. Legend:** MAAS - TRICHT **Edge:** Plain **Note:** With fineness.

Date	Mintage	F	VF	XF	Unc	BU
1993 Proof	1,500	Value: 80.00				



X# 74 10 ECU

20.0000 g., Copper-Nickel, 38 mm. **Ruler:** Beatrix
Subject: 85th Birthday of Queen Mother, 50th Anniversary Prince Bernhard's Being Commander Armed Force **Obv:** Rampant lion left with sword and bundle of arrows, 12 stars around **Obv. Inscription:** KONINKRIJK / NEDERLANDEN **Rev:** Jugate busts of Princess Juliana and Prince Bernhard right **Rev. Inscription:** "IN / SAMEN- / WERKING / LIGT DE / SLEUTEL VOOR DE / TOEKOMST" **Edge:** Plain

Date	Mintage	F	VF	XF	Unc	BU
1994	25,000	—	—	—	—	15.00

X# 74a 10 ECU

25.0000 g., 0.9250 Silver 0.7435 oz. ASW, 38 mm.
Ruler: Beatrix **Subject:** 85th Birthday of Queen Mother, 50th Anniversary Prince Bernhard's Being Commander of Armed Force **Obv:** Rampant lion left with sword and bundle of arrows, 12 stars around **Obv. Inscription:** KONINKRIJK / NEDERLANDEN **Rev:** Jugate busts of Princess Juliana and Prince Bernhard right **Rev. Inscription:** "IN / SAMEN- / WERKING / LIGT DE / SLEUTEL VOOR DE / TOEKOMST" **Edge:** Plain **Note:** With fineness.

Date	Mintage	F	VF	XF	Unc	BU
1994 Proof	1,500	Value: 80.00				



X# 82 10 ECU

20.0000 g., Copper-Nickel, 38 mm. **Ruler:** Beatrix
Subject: F. D. Roosevelt **Obv:** Rampant lion left with sword and bundle of arrows, 12 stars around **Obv. Inscription:** KONINKRIJK DER NEDERLANDEN **Edge:** Plain

Date	Mintage	F	VF	XF	Unc	BU
1994	25,000	—	—	—	—	20.00

X# 82a 10 ECU

25.0000 g., 0.9250 Silver 0.7435 oz. ASW, 38 mm.
Ruler: Beatrix **Subject:** F. D. Roosevelt **Obv:** Rampant lion left with sword and bundle of arrows, 12 stars around **Obv. Inscription:** KONINKRIJK DER NEDERLANDEN **Edge:** Plain

Date	Mintage	F	VF	XF	Unc	BU
1994 Proof	1,500	Value: 80.00				



X# 86 10 ECU

20.0000 g., Copper-Nickel, 38 mm. **Ruler:** Beatrix
Subject: Grotius **Obv:** Rampant lion left with sword and bundle of arrows **Obv. Legend:** KONINKRIJK DER NEDERLANDEN **Edge:** Plain

Date	Mintage	F	VF	XF	Unc	BU
1995	25,000	—	—	—	—	16.00

X# 86a 10 ECU

25.0000 g., 0.9250 Silver 0.7435 oz. ASW, 38 mm.
Ruler: Beatrix **Subject:** Grotius **Obv:** Rampant lion left with sword and bundle of arrows **Obv. Legend:** KONINKRIJK DER NEDERLANDEN **Note:** With fineness.

Date	Mintage	F	VF	XF	Unc	BU
1995 Proof	1,500	Value: 80.00				



X# 90 10 ECU

20.0000 g., Copper-Nickel, 38 mm. **Ruler:** Beatrix
Subject: Wilhelmina / 40th Anniversary Liberation WWII **Obv:** Rampant lion left with sword and bundle of arrows **Obv. Legend:** KONINKRIJK DER NEDERLANDEN **Edge:** Plain

Date	Mintage	F	VF	XF	Unc	BU
1995	25,000	—	—	—	—	15.00

X# 90a 10 ECU

25.0000 g., 0.9250 Silver 0.7435 oz. ASW, 38 mm.
Ruler: Beatrix **Subject:** Wilhelmina / 40th Anniversary Liberation WWII **Obv:** Rampant lion left with sword and bundle of arrows **Obv. Legend:** KONINKRIJK DER NEDERLANDEN **Edge:** Plain **Note:** With fineness.

Date	Mintage	F	VF	XF	Unc	BU
1995 Proof	1,500	Value: 80.00				

X# 100 10 ECU

20.0000 g., Copper-Nickel, 38 mm. **Ruler:** Beatrix
Subject: Johannes Vermeer **Edge:** Plain

Date	Mintage	F	VF	XF	Unc	BU
1996 Proof	25,000	Value: 16.00				

X# 100a 10 ECU

25.0000 g., 0.9250 Silver 0.7435 oz. ASW, 38 mm.
Ruler: Beatrix **Subject:** Johannes Vermeer **Edge:** Plain **Note:** With fineness.

Date	Mintage	F	VF	XF	Unc	BU
1996 Proof	1,500	Value: 80.00				



X# 104 10 ECU

20.0000 g., Copper-Nickel, 38 mm. **Ruler:** Beatrix
Subject: Jacob van Kampen **Edge:** Plain

Date	Mintage	F	VF	XF	Unc	BU
1996	25,000	—	—	—	—	16.00

X# 104a 10 ECU

25.0000 g., 0.9250 Silver 0.7435 oz. ASW, 38 mm.
Ruler: Beatrix **Subject:** Jacob van Kampen **Edge:** Plain

Date	Mintage	F	VF	XF	Unc	BU
1996 Proof	1,500	Value: 80.00				



X# 108 10 ECU

20.0000 g., Copper-Nickel, 38 mm. **Ruler:** Beatrix
Subject: 300th Anniversary Johan Maurits van Nassau-Siegen **Obv:** Bust 3/4 right, youth riding elephant, anteatr **Edge:** Plain

Date	Mintage	F	VF	XF	Unc	BU
1997	25,000	—	—	—	—	16.00

X# 108a 10 ECU

25.0000 g., 0.9250 Silver 0.7435 oz. ASW, 38 mm.
Ruler: Beatrix **Subject:** 300th Anniversary Johan Maurits van Nassau-Siegen **Obv:** Bust 3/4 right, youth riding elephant, anteatr **Edge:** Plain **Note:** With fineness.

Date	Mintage	F	VF	XF	Unc	BU
1997 Proof	1,500	Value: 80.00				

X# 112 10 ECU

20.0000 g., Copper-Nickel, 38 mm. **Ruler:** Beatrix
Subject: 400 Years Diplomatic Contact with Russia
Rev: Busts of Tsar Peter I left, Beatrix facing 3/4 left
Rev. Inscription: NEDERLAND - RUSLAND **Edge:**
 Plain

Date	Mintage	F	VF	XF	Unc	BU
1997	25,000	—	—	—	—	16.00

X# 112a 10 ECU

25.0000 g., 0.9250 Silver 0.7435 oz. ASW, 38 mm.
Ruler: Beatrix **Subject:** 400 Years Diplomatic Contact
 with Russia **Rev:** Busts of Tsar Peter I left, Beatrix facing
 3/4 left **Rev. Inscription:** NEDERLAND - RUSLAND
Edge: Plain **Note:** With fineness.

Date	Mintage	F	VF	XF	Unc	BU
1997 Proof	1,500	Value: 80.00				

X# 116 10 ECU

20.0000 g., Copper-Nickel, 38 mm. **Ruler:** Beatrix
Subject: 200th Anniversary Birth of Johan Rudolf
 Thorbecke **Rev:** Head left, buildings behind **Edge:** Plain

Date	Mintage	F	VF	XF	Unc	BU
1998	25,000	—	—	—	—	20.00

X# 116a 10 ECU

25.0000 g., 0.9250 Silver 0.7435 oz. ASW, 38 mm.
Ruler: Beatrix **Subject:** 200th Anniversary Birth of
 Johan Rudolf Thorbecke **Rev:** Head left, building behind
Edge: Plain **Note:** With fineness.

Date	Mintage	F	VF	XF	Unc	BU
1998 Proof	1,500	Value: 80.00				

**X# 18.1 25 ECU**

25.0000 g., 0.9250 Silver 0.7435 oz. ASW, 38 mm.
Ruler: Beatrix **Issuer:** Mauquoy - Tramaux & Co.
 B.v.b.a., Grobbendonk **Series:** Europa **Obv:** Large
 "ECU", medieval sailing ship, 12 stars in ribbon border
Obv. Legend: DE NEDER - LANDEN **Rev:** Jugate
 busts of Constantijn and Christiaan Huygens right **Rev.**
Legend: ADMOVERE OCULIS DISTANTIA SIDERA
 NOSTRIS **Edge:** Reeded **Note:** Prev. X#8.

Date	Mintage	F	VF	XF	Unc	BU
1989M Prooflike	5,000	—	—	—	—	100

X# 18.2 25 ECU

25.0000 g., 0.9250 Silver 0.7435 oz. ASW, 37.95 mm.
Ruler: Beatrix **Issuer:** Mauquoy - Tramaux & Co.
 B.v.b.a., Grobbendonk **Series:** Europa **Obv:** Large
 "ECU", medieval sailing ship, 12 stars in ribbon border
Obv. Legend: DE NEDER - LANDEN **Rev:** Jugate
 busts of Constantijn and Christiaan Huygens right **Rev.**
Legend: ADMOVERE OCULIS DISTANTIA SIDERA
 NOSTRIS **Edge:** Plain **Note:** Prev. X#8. **Mintage:** Inc.
 X#18.1.

Date	Mintage	F	VF	XF	Unc	BU
1989M Prooflike	—	—	—	—	—	100

**X# 33 25 ECU**

25.0000 g., 0.9250 Silver 0.7435 oz. ASW, 38 mm.
Ruler: Beatrix **Issuer:** Mauquoy - Tramaux & Co.
 B.v.b.a., Grobbendonk **Subject:** Potato City Week **Obv:**
 Large "ECU", medieval sailing ship, 12 stars in ribbon
 border **Obv. Legend:** DE NEDER - LANDEN **Rev:**
 REGR Emblem, stylized potato plant, Emmeloord seal
 at left, crowned arms of Noordoostpolder at right **Edge:**
 Plain **Note:** Prev. X#23.

Date	Mintage	F	VF	XF	Unc	BU
1990 Proof	1,500	Value: 160				

**X# 34 25 ECU**

25.0000 g., 0.9250 Silver 0.7435 oz. ASW, 38 mm.
Ruler: Beatrix **Issuer:** Mauquoy - Tramaux & Co.
 B.v.b.a., Grobbendonk **Subject:** 1990 Europa
 Conference in Amsterdam **Obv:** Large "ECU", medieval
 sailing ship, 12 stars in ribbon border **Obv. Legend:**
 AMSTELOD - CIVIT. EUROP. **Rev:** Half-length figure of
 Benedictus de Spinoza facing at right **Rev. Legend:**
 50th ASSEMBLY - AMSTERDAM **Rev. Inscription:**
 FINIS / REI PU - / BLICAE / LIBERTAS / EST **Edge:**
 Plain **Note:** Prev. X#24.

Date	Mintage	F	VF	XF	Unc	BU
1990 Proof	1,600	Value: 225				

X# 35 25 ECU

25.0000 g., 0.9250 Silver 0.7435 oz. ASW, 38 mm.
Ruler: Beatrix **Issuer:** Mauquoy - Tramaux & Co.
 B.v.b.a., Grobbendonk **Subject:** 1990 Europa
 Conference in Amsterdam **Obv:** Large "ECU", medieval
 sailing ship, 12 stars in ribbon border **Obv. Legend:** DE
 NEDER - LANDEN **Rev:** Half-length figure of
 Benedictus de Spinoza facing at right **Rev. Legend:**
 50th ASSEMBLY - AMSTERDAM **Rev. Inscription:**
 FINIS / REI PU - / BLICAE / LIBERTAS / EST **Edge:**
 Plain

Date	Mintage	F	VF	XF	Unc	BU
1990 Proof	900	Value: 250				

**X# 37.1 25 ECU**

25.0000 g., 0.9250 Silver 0.7435 oz. ASW, 38 mm.
Ruler: Beatrix **Issuer:** Mauquoy - Tramaux & Co.
 B.v.b.a., Grobbendonk **Subject:** 25th Wedding
 Anniversary **Obv:** Large "ECU", medieval sailing ship,
 12 stars in ribbon border **Obv. Legend:** DE NEDER -
 LANDEN **Rev:** Jugate busts of Beatrix and Prince Claus
 left **Rev. Legend:** ZILVEREN HUWELIJK KONINGIN
 BEATRIX EN PRINS KLAUS **Rev. Inscription:**
 eenkeus van het hart **Edge:** Plain **Note:** elke generatie.
 With fineness. Prev. X#25.

Date	Mintage	F	VF	XF	Unc	BU
1991 Proof	25,000	Value: 70.00				

X# 37.2 25 ECU

25.0000 g., 0.9250 Silver 0.7435 oz. ASW, 38 mm.
Ruler: Beatrix **Issuer:** Mauquoy - Tramaux & Co.
 B.v.b.a., Grobbendonk **Subject:** 25th Wedding
 Anniversary **Obv:** Large "ECU", medieval sailing ship,
 12 stars in ribbon border **Obv. Legend:** DE NEDER -
 LANDEN **Rev:** Jugate busts of Beatrix and Prince Claus
 left **Rev. Legend:** ZILVEREN HUWELIJK KONINGIN
 BEATRIX EN PRINS KLAUS **Rev. Inscription:**
 eenkeus van het hart **Edge:** Plain **Note:** elke generatie.
 Without fineness. Prev. X#25. **Mintage:** Inc. X#27.1.

Date	Mintage	F	VF	XF	Unc	BU
1991 Proof	—	Value: 70.00				

**X# 40 25 ECU**

25.0000 g., 0.9250 Silver 0.7435 oz. ASW, 38 mm.
Ruler: Beatrix **Issuer:** Mauquoy - Tramaux & Co.
 B.v.b.a., Grobbendonk **Obv:** Large "ECU", medieval
 sailing ship, 12 stars in ribbon border **Obv. Legend:** DE
 NEDER - LANDEN **Rev:** Church at left, crowned arms
 at right **Rev. Legend:** ARNHEM, EURO - STADT AAN
 DE RIJN **Edge:** Plain

Date	Mintage	F	VF	XF	Unc	BU
1991 Proof	1,500	Value: 160				

**X# 42 25 ECU**

25.0000 g., 0.9250 Silver 0.7435 oz. ASW, 38 mm.

Ruler: Beatrix **Issuer:** Mauquoy - Tramaux & Co. B.v.b.a., Grobbendonk **Subject:** 75th Four Day March **Obv. Legend:** DE NEDER - LANDEN **Rev. Legend:** Stylized art, legs walking in center strip at left, crowned arms at right **Rev. Legend:** 75E INT.VIERDAGSE • NIJMEGEN **Edge:** Plain

Date	Mintage	F	VF	XF	Unc	BU
1991 Proof	2,750	Value: 125				

**X# 45.1 25 ECU**

25.0000 g., 0.9250 Silver 0.7435 oz. ASW, 38 mm.

Ruler: Beatrix **Issuer:** Mauquoy - Tramaux & Co. B.v.b.a., Grobbendonk **Obv. Legend:** DE NEDER - LANDEN **Rev:** Bust of Desiderius Erasmus von Rotterdam at left (H. Holbein portrait), with fineness **Rev. Inscription:** ME / VELLE / ESSE / TOTIUS / MUNDI / NON / UNIVUS / OPPIDI **Edge:** Plain **Note:** With fineness.

Date	Mintage	F	VF	XF	Unc	BU
1991 Proof	29,998	Value: 55.00				

**X# 45.2 25 ECU**

25.0000 g., 0.9250 Silver 0.7435 oz. ASW, 38 mm.

Ruler: Beatrix **Issuer:** Mauquoy - Tramaux & Co. B.v.b.a., Grobbendonk **Obv. Legend:** DE NEDER - LANDEN **Rev:** Bust of Desiderius Erasmus von Rotterdam at left (H. Holbein portrait), without fineness **Rev. Inscription:** ME / VELLE / ESSE /

TOTIUS / MUNDI / NON / UNIVUS / OPPIDI Edge: Plain **Note:** Without fineness. Mintage Inc. X#45.1.

Date	Mintage	F	VF	XF	Unc	BU
1991 Proof	—	Value: 55.00				

**X# 50.1 25 ECU**

25.0000 g., 0.9250 Silver 0.7435 oz. ASW, 38 mm.

Ruler: Beatrix **Issuer:** Mauquoy - Tramaux & Co. B.v.b.a., Grobbendonk **Obv. Legend:** DE NEDER - LANDEN **Rev:** Bust of Willem I. Frederik 3/4 right at left, three emblems at right **Rev. Inscription:** UITBREIDUNG / VAN HET / VERKEER MET / ALLE VOLKEN **Edge:** Plain **Note:** With fineness.

Date	Mintage	F	VF	XF	Unc	BU
1992 Proof	28,493	Value: 60.00				

X# 50.2 25 ECU

25.0000 g., 0.9250 Silver 0.7435 oz. ASW, 38 mm.

Ruler: Beatrix **Issuer:** Mauquoy - Tramaux & Co. B.v.b.a., Grobbendonk **Obv. Legend:** DE NEDER - LANDEN **Rev:** Bust of Willem I. Frederik 3/4 right at left, three emblems at right **Rev. Inscription:** UITBREIDUNG / VAN HET / VERKEER MET / ALLE VOLKEN **Edge:** Plain **Note:** Without fineness. Mintage: Inc. X#50.1.

Date	Mintage	F	VF	XF	Unc	BU
1992 Proof	—	Value: 60.00				

X# 50.3 25 ECU

25.0000 g., 0.9250 Silver 0.7435 oz. ASW, 38 mm.

Ruler: Beatrix **Issuer:** Mauquoy - Tramaux & Co. B.v.b.a., Grobbendonk **Subject:** 100th Anniversary Royal Dutch Numismatic Society **Obv. Legend:** DE NEDER - LANDEN **Rev:** Bust of Willem I. Frederik 3/4 right at left, three emblems at right **Rev. Inscription:** UITBREIDUNG / VAN HET / VERKEER MET / ALLE VOLKEN **Edge Lettering:** Kon.Ned.Genootschap voor Munt-en Penningkunde 100 jaar

Date	Mintage	F	VF	XF	Unc	BU
1992 Proof	1,507	Value: 190				

**X# 62.1 25 ECU**

25.0000 g., 0.9250 Silver 0.7435 oz. ASW, 38 mm.

Ruler: Beatrix **Subject:** 12-1/2 Anniversary of Coronation and Visit to Aruba and the Netherlands Antilles **Obv. Legend:** BEZOEK KON.FAM.NED.ANTILLEN EN ARUBA... **Rev. Legend:** MAAS - TRICHT **Edge:** Plain **Note:** With fineness.

Obv. Legend: KONINKRIJK DER NEDERLANDEN **Rev. Legend:** BEZOEK KON.FAM.NED.ANTILLEN EN ARUBA... **Edge:** Plain **Note:** With fineness.

Date	Mintage	F	VF	XF	Unc	BU
1992 Proof	30,000	Value: 55.00				

X# 62.2 25 ECU

25.0000 g., 0.9250 Silver 0.7435 oz. ASW, 38 mm.

Ruler: Beatrix **Subject:** 12-1/2 Anniversary of Coronation and Visit to Aruba and the Netherlands Antilles **Obv. Legend:** KONINKRIJK DER NEDERLANDEN **Rev:** Heads of five royal family right **Rev. Legend:** BEZOEK KON.FAM.NED.ANTILLEN EN ARUBA... **Edge:** Plain **Note:** Without fineness. Mintage Inc. X#62.1.

Date	Mintage	F	VF	XF	Unc	BU
1992 Proof	—	Value: 55.00				

**X# 67.1 25 ECU**

25.0000 g., 0.9250 Silver 0.7435 oz. ASW, 38 mm.

Ruler: Beatrix **Obv. Legend:** DE NEDER - LANDEN **Rev:** Bust of Jan A. Leeghwater 3/4 right, water, windmills and pumping stations in background **Rev. Inscription:** EXPERIEN - TIA DOCET **Note:** With fineness.

Date	Mintage	F	VF	XF	Unc	BU
1993 Proof	25,000	Value: 55.00				

X# 67.2 25 ECU

25.0000 g., 0.9250 Silver 0.7435 oz. ASW, 38 mm.

Ruler: Beatrix **Obv. Legend:** DE NEDER - LANDEN **Rev:** Bust of Jan A. Leeghwater 3/4 right, water, windmills and pumping stations in background **Rev. Inscription:** EXPERIEN - TIA DOCET **Note:** Without fineness. Mintage X#67.1.

Date	Mintage	F	VF	XF	Unc	BU
1993 Proof	—	Value: 55.00				

**X# 71.1 25 ECU**

25.0000 g., 0.9250 Silver 0.7435 oz. ASW, 38 mm.

Ruler: Beatrix **Obv. Legend:** DE NEDER - LANDEN **Rev:** Stylized bridge over Maas River, St. Servatius' keys, large "E" above **Rev. Legend:** MAAS - TRICHT **Edge:** Plain **Note:** With fineness.

Date	Mintage	F	VF	XF	Unc	BU
1993 Proof	25,000	Value: 55.00				

**X# 71.2 25 ECU**

25.0000 g., 0.9250 Silver 0.7435 oz. ASW, 38 mm.
Ruler: Beatrix **Obv:** Large "ECU", medieval sailing ship, 12 stars in ribbon border **Obv. Legend:** DE NEDERLANDEN **Rev:** Stylized bridge over Maas River, St. Servatius' keys, large "E" above **Rev. Legend:** MAAS - TRICHT **Edge:** Plain **Note:** Without fineness. Mintage Inc. X#71.1.

Date	Mintage	F	VF	XF	Unc	BU
1993 Proof	—	Value: 55.00				

**X# 75 25 ECU**

25.0000 g., 0.9250 Silver 0.7435 oz. ASW, 38 mm.
Ruler: Beatrix **Subject:** 85th Birthday of Queen Mother, 50th Anniversary Prince Bernhard's Being Commander of Armed Force **Obv:** Rampant lion left with sword and bundle of arrows, 12 stars around **Obv. Inscription:** KONINKRIJK / NEDERLANDEN **Rev:** Jugate busts of Princess Juliana and Prince Bernhard right **Rev. Inscription:** "IN / SAMEN- / WERKING / LIGT DE / SLEUTEL VOOR DE / TOEKOMST" **Edge:** Plain

Date	Mintage	F	VF	XF	Unc	BU
1994 Proof	25,000	Value: 45.00				

X# 75.1 25 ECU

25.0000 g., 0.9250 Silver 0.7435 oz. ASW, 38 mm.
Ruler: Beatrix **Subject:** 85th Birthday of Queen Mother, 50th Anniversary Prince Bernhard's being Commander of Armed Force **Obv:** Rampant lion left with sword and bundle of arrows, 12 stars around **Obv. Inscription:** KONINKRIJK / NEDERLANDEN **Rev:** Jugate busts of Princess Juliana and Prince Bernhard right **Rev. Inscription:** "IN / SAMEN- / WERKING / LIGT DE / SLEUTEL VOOR DE / TOEKOMST" **Edge:** Plain **Note:** With fineness.

Date	Mintage	F	VF	XF	Unc	BU
1994 Proof	25,000	Value: 50.00				

X# 75.2 25 ECU

25.0000 g., 0.9250 Silver 0.7435 oz. ASW, 38 mm.
Ruler: Beatrix **Subject:** 85th Birthday of Queen Mother, 50th Anniversary Prince Bernhard's being Commander of Armed Force **Obv:** Rampant lion left with sword and bundle of arrows, 12 stars around **Obv. Inscription:** KONINKRIJK / NEDERLANDEN **Rev:** Jugate busts of Princess Juliana and Prince Bernhardt right **Rev. Inscription:** "IN / SAMEN- / WERKING / LIGT DE / SLEUTEL VOOR DE / TOEKOMST" **Edge:** Plain **Note:** Without fineness. Mintage Inc. X#75.1.

Date	Mintage	F	VF	XF	Unc	BU
1994 Proof	—	Value: 50.00				

X# 83.1 25 ECU

25.0000 g., 0.9250 Silver 0.7435 oz. ASW, 38 mm.
Ruler: Beatrix **Subject:** F. D. Roosevelt **Obv:** Rampant lion left with sword and bundle of arrows, 12 stars around **Obv. Inscription:** KONINKRIJK DER NEDERLANDEN **Edge:** Plain **Note:** With fineness.

Date	Mintage	F	VF	XF	Unc	BU
1994 Proof	25,000	Value: 55.00				

X# 83.2 25 ECU

25.0000 g., 0.9250 Silver 0.7435 oz. ASW, 38 mm.
Ruler: Beatrix **Subject:** F. D. Roosevelt **Obv:** Rampant lion left with sword and bundle of arrows, 12 stars around **Obv. Inscription:** KONINKRIJK DER NEDERLANDEN **Edge:** Plain **Note:** Without fineness. Mintage Inc. X#83.1.

Date	Mintage	F	VF	XF	Unc	BU
1994 Proof	—	Value: 55.00				

**X# 87.1 25 ECU**

25.0000 g., 0.9250 Silver 0.7435 oz. ASW, 38 mm.
Ruler: Beatrix **Subject:** Grotius **Obv:** Rampant lion left with sword and bundle of arrows **Obv. Legend:** KONINKRIJK DER NEDERLANDEN **Edge:** Plain **Note:** With fineness.

Date	Mintage	F	VF	XF	Unc	BU
1995 Proof	25,000	Value: 50.00				

**X# 87.2 25 ECU**

25.0000 g., 0.9250 Silver 0.7435 oz. ASW, 38 mm.
Ruler: Beatrix **Subject:** Grotius **Obv:** Rampant lion left with sword and bundle of arrows **Obv. Legend:** KONINKRIJK DER NEDERLANDEN **Edge:** Plain **Note:** Without fineness. Mintage Inc. X#87.1.

Date	Mintage	F	VF	XF	Unc	BU
1995 Proof	—	Value: 50.00				

**X# 91.1 25 ECU**

25.0000 g., 0.9250 Silver 0.7435 oz. ASW, 38 mm.
Ruler: Beatrix **Subject:** Wilhelmina / 40th Anniversary Liberation WWII **Obv:** Rampant lion left with sword and bundle of arrows **Obv. Legend:** KONINKRIJK DER NEDERLANDEN **Edge:** Plain **Note:** With fineness.

Date	Mintage	F	VF	XF	Unc	BU
1995 Proof	25,000	Value: 50.00				

X# 91.2 25 ECU

25.0000 g., 0.9250 Silver 0.7435 oz. ASW, 38 mm.
Ruler: Beatrix **Subject:** Wilhelmina / 40th Anniversary Liberation WWII **Obv:** Rampant lion left with sword and bundle of arrows **Obv. Legend:** KONINKRIJK DER NEDERLANDEN **Edge:** Plain **Note:** Mintage Inc. X#91.1.

Date	Mintage	F	VF	XF	Unc	BU
1995 Proof	—	Value: 50.00				

**X# 101 25 ECU**

25.0000 g., 0.9250 Silver 0.7435 oz. ASW, 38 mm.
Ruler: Beatrix **Subject:** Johannes Vermeer **Edge:** Plain

Date	Mintage	F	VF	XF	Unc	BU
1996 Proof	25,000	Value: 50.00				

**X# 105 25 ECU**

25.0000 g., 0.9250 Silver 0.7435 oz. ASW, 38 mm.
Ruler: Beatrix **Subject:** Jacob van Campen **Edge:** Plain

Date	Mintage	F	VF	XF	Unc	BU
1996 Proof	25,000	Value: 50.00				

**X# 109 25 ECU**

25.0000 g., 0.9250 Silver 0.7435 oz. ASW, 38 mm.

Ruler: Beatrix **Subject:** 300th Anniversary Johan Maurits van Nassau-Siegen **Rev:** Bust 3/4 right, youth riding elephant, anteater **Edge:** Plain

Date	Mintage	F	VF	XF	Unc	BU
1997 Proof	25,000	Value: 65.00				

**X# 113 25 ECU**

25.0000 g., 0.9250 Silver 0.7435 oz. ASW, 38 mm.

Ruler: Beatrix **Subject:** 400 Years Diplomatic Contact with Russia **Rev:** Busts of Tsar Peter I left, Beatrix facing 3/4 left **Rev. Inscription:** NEDERLAND - RUSLAND **Edge:** Plain **Note:** With fineness.

Date	Mintage	F	VF	XF	Unc	BU
1997 Proof	25,000	Value: 50.00				

**X# 117 25 ECU**

25.0000 g., 0.9250 Silver 0.7435 oz. ASW, 38 mm.

Ruler: Beatrix **Subject:** 200th Anniversary Birth of Johan Rudolf Thorbecke **Rev:** Head left, buildings behind **Edge:** Plain **Note:** With fineness.

Date	Mintage	F	VF	XF	Unc	BU
1998 Proof	25,000	Value: 55.00				

**X# 38 100 ECU**

3.3600 g., 0.9160 Gold 0.0989 oz. AGW, 18 mm.

Ruler: Beatrix **Issuer:** Mauquoy - Tramaux & Co. B.v.b.a., Grobbendonk **Subject:** 25th Wedding Anniversary **Obv:** Large "ECU", medieval sailing ship, 12 stars in ribbon border **Obv. Legend:** DE NEDERLANDEN **Rev:** Jugate busts of Beatrix and Prince Klaus left **Rev. Legend:** ZILVEREN HUWELIJK KONINGIN BEATRIX EN PRINS KLAUS **Rev. Inscription:** eenkeus van het hart **Edge:** Plain

Date	Mintage	F	VF	XF	Unc	BU
1991 Proof	1,250	Value: 250				

**X# 63 100 ECU**

3.3600 g., 0.9167 Gold 0.0990 oz. AGW, 18 mm.

Ruler: Beatrix **Subject:** 12-1/2 Anniversary of Coronation and Visit to Aruba and the Netherlands Antilles **Obv:** Medieval sailing ship with state shields **Obv. Legend:** KONINKRIJK DER NEDERLANDEN **Rev:** Heads of five royal family right **Rev. Legend:** BEZOEK KON.FAM.NED.ANTILLEN EN ARUBA... **Edge:** Plain

Date	Mintage	F	VF	XF	Unc	BU
1992 Proof	3,000	Value: 225				

**X# 68.1 100 ECU**

6.7200 g., 0.7500 Gold 0.1620 oz. AGW, 22.5 mm.

Ruler: Beatrix **Obv:** Large "ECU", medieval sailing ship, 12 stars in ribbon border **Obv. Legend:** DE NEDERLANDEN **Rev:** Bust of Jan A. Leeghwater 3/4 right, water, windmills and pumping stations in background **Rev. Inscription:** EXPERIEN- /TIA DOCET **Edge:** Reeded **Note:** With fineness.

Date	Mintage	F	VF	XF	Unc	BU
1993 Proof	3,000	Value: 275				

X# 68.2 100 ECU

6.7200 g., 0.7500 Gold 0.1620 oz. AGW, 22.5 mm.

Ruler: Beatrix **Obv:** Large "ECU", medieval sailing ship, 12 stars in ribbon border **Obv. Legend:** DE NEDERLANDEN **Rev:** Bust of Jan A. Leeghwater 3/4 right, water, windmills and pumping stations in background **Rev. Inscription:** EXPERIEN- /TIA DOCET **Edge:** Reeded **Note:** Without fineness. Mintage: Inc. X#68.1.

Date	Mintage	F	VF	XF	Unc	BU
1993 Proof	—	Value: 275				

**X# 72 100 ECU**

3.3600 g., 0.9167 Gold 0.0990 oz. AGW, 18 mm.

Ruler: Beatrix **Obv:** Large "ECU", medieval sailing ship, 12 stars in ribbon border **Obv. Legend:** DE NEDERLANDEN **Rev:** Stylized bridge over Maas River, St.Servatius' keys, large "E" above **Rev. Legend:** MAAS - TRICHT **Edge:** Reeded

Date	Mintage	F	VF	XF	Unc	BU
1993 Proof	1,500	Value: 250				

**X# 76 100 ECU**

3.3600 g., 0.9160 Gold 0.0989 oz. AGW, 18 mm.

Ruler: Beatrix **Subject:** 85th Birthday of Queen Mother, 50th Anniversary Prince Bernhard's Being Commander of Armed Force **Obv:** Rampant lion left with sword and bundle of arrows, 12 stars around **Obv. Inscription:** KONINKRIJK / NEDERLANDEN **Rev:** Jugate busts of Princess Juliana and Prince Bernhardt right **Rev. Inscription:** "IN / SAMEN- / WERKING / LIGT DE / SLEUTEL VOOR DE / TOEKOMST" **Edge:** Reeded

Date	Mintage	F	VF	XF	Unc	BU
1994 Proof	3,000	Value: 225				

**X# 84 100 ECU**

3.3600 g., 0.9167 Gold 0.0990 oz. AGW, 18 mm.

Ruler: Beatrix **Subject:** F. D. Roosevelt **Obv:** Rampant lion left with sword and bundle of arrows, 12 stars around **Obv. Inscription:** KONINKRIJK DER NEDERLANDEN **Edge:** Reeded

Date	Mintage	F	VF	XF	Unc	BU
1994 Proof	3,000	Value: 225				

**X# 88 100 ECU**

3.3600 g., 0.9167 Gold 0.0990 oz. AGW, 18 mm.

Ruler: Beatrix **Subject:** Grotius **Obv:** Rampant lion left with sword and bundle of arrows **Obv. Legend:** KONINKRIJK DER NEDERLANDEN **Edge:** Reeded

Date	Mintage	F	VF	XF	Unc	BU
1995 Proof	2,500	Value: 225				

**X# 92 100 ECU**

3.3600 g., 0.9167 Gold 0.0990 oz. AGW, 18 mm.

Ruler: Beatrix **Subject:** Wilhelmina / 40th Anniversary Liberation WWII **Obv:** Rampant lion left with sword and bundle of arrows **Obv. Legend:** KONINKRIJK DER NEDERLANDEN **Edge:** Reeded

Date	Mintage	F	VF	XF	Unc	BU
1995 Proof	2,500	Value: 225				

**X# 102 100 ECU**

3.3600 g., 0.9167 Gold 0.0990 oz. AGW, 18 mm.

Ruler: Beatrix **Subject:** Johannes Vermeer **Edge:** Reeded

Date	Mintage	F	VF	XF	Unc	BU
1996 Proof	2,500	Value: 225				



X# 106 100 ECU

3.3600 g., 0.9167 Gold 0.0990 oz. AGW, 18 mm.
Ruler: Beatrix **Subject:** Jacob van Kampen **Edge:** Reeded

Date	Mintage	F	VF	XF	Unc	BU
1996 Proof	2,500	Value: 225				



X# 110 100 ECU

3.3600 g., 0.9167 Gold 0.0990 oz. AGW, 18 mm.
Ruler: Beatrix **Subject:** 300th Anniversary Johan Maurits van Nassau-Siegen **Rev:** Bust 3/4 right, youth riding elephant, anteatler **Edge:** Reeded

Date	Mintage	F	VF	XF	Unc	BU
1997 Proof	2,500	Value: 225				

X# 114 100 ECU

3.3600 g., 0.9167 Gold 0.0990 oz. AGW, 18 mm.
Ruler: Beatrix **Subject:** 400 Years Diplomatic Contact with Russia **Rev:** Busts of Tsar Peter I left, Beatrix facing 3/4 left **Rev. Inscription:** NEDERLAND - RUSLAND **Edge:** Reeded

Date	Mintage	F	VF	XF	Unc	BU
1997 Proof	2,500	Value: 225				

X# 118 100 ECU

3.3600 g., 0.9167 Gold 0.0990 oz. AGW, 18 mm.
Ruler: Beatrix **Subject:** 200th Anniversary Birth of Johan Rudolf Thorbecke **Rev:** Head left, buildings behind **Edge:** Reeded

Date	Mintage	F	VF	XF	Unc	BU
1998 Proof	2,500	Value: 225				

X# 19.1 200 ECU

6.7200 g., 0.7500 Gold 0.1620 oz. AGW, 22.5 mm.
Ruler: Beatrix **Issuer:** Mauquoy - Tramaux & Co. B.v.b.a., Grobbendonk **Series:** Europa **Subject:** Huygens **Obv:** Large "ECU", medieval sailing ship, 12 stars in ribbon border **Obv. Legend:** DE NEDER - LANDEN **Rev:** Jugate busts of Constantijn and Christian Huygens right **Rev. Legend:** ADMOVERE OCVLIS DISTANTIA SIDERA NOSTRIS **Edge:** Reeded **Note:** Prev. X#19.

Date	Mintage	F	VF	XF	Unc	BU
1989M Prooflike	1,000	—	—	—	—	475

X# 19.2 200 ECU

6.7200 g., 0.7500 Gold 0.1620 oz. AGW, 22.50 mm.
Ruler: Beatrix **Issuer:** Mauquoy - Tramaux & Co. B.v.b.a., Grobbendonk **Series:** Europa **Subject:** Huygens **Obv:** Large "ECU", medieval sailing ship, 12 stars in ribbon border **Obv. Legend:** DE NEDER - LANDEN **Rev:** Jugate busts of Constantijn and Christiaan Huygens right **Rev. Legend:** ADMOVERE OCVLIS DISTANTIA SIDERA NOSTRIS **Edge:** Plain **Note:** Prev. X#19. Mintage included X#19.1.

Date	Mintage	F	VF	XF	Unc	BU
1989M Prooflike	1,000	—	—	—	—	475

X# 31 200 ECU

6.7000 g., 0.8250 Gold 0.1777 oz. AGW **Subject:** Geert Groote **Note:** Prev. X#21.

Date	Mintage	F	VF	XF	Unc	BU
1990 Proof	2,500	Value: 375				



X# 46 200 ECU

6.7200 g., 0.7500 Gold 0.1620 oz. AGW, 22.5 mm.
Ruler: Beatrix **Issuer:** Mauquoy - Tramaux & Co. B.v.b.a., Grobbendonk **Obv:** Large "ECU", medieval sailing ship, 12 stars in ribbon border **Obv. Legend:** DE NEDER - LANDEN **Rev:** Bust of Desiderius Erasmus von Rotterdam at left (H. Holbein portrait) **Rev. Inscription:** ME / VELLE / ESSE / TOTIUS / MUNDI / NON / UNIMUS / OPPIDI **Edge:** Plain

Date	Mintage	F	VF	XF	Unc	BU
1991 Proof	3,000	Value: 300				

X# 51.1 200 ECU

6.7200 g., 0.7500 Gold 0.1620 oz. AGW, 22.5 mm.
Ruler: Beatrix **Issuer:** Mauquoy - Tramaux & Co. B.v.b.a., Grobbendonk **Obv:** Large "ECU", medieval sailing ship, 12 stars in ribbon border **Obv. Legend:** DE NEDER - LANDEN **Rev:** Bust of Willem I. Frederik 3/4 right at left, three emblems at right **Rev. Inscription:** UITBREIDUNG / VAN HET / VERKEER MET / ALLE VOLKEN **Edge:** Reeded **Note:** With fineness ".585". Mintage: Inc. X#51.2.

Date	Mintage	F	VF	XF	Unc	BU
1992 Proof	—	Value: 300				

X# 51.2 200 ECU

6.7200 g., 0.7500 Gold 0.1620 oz. AGW, 22.5 mm.
Ruler: Beatrix **Issuer:** Mauquoy - Tramaux & Co. B.v.b.a., Grobbendonk **Obv:** Large "ECU", medieval sailing ship, 12 stars in ribbon border **Obv. Legend:** DE NEDER - LANDEN **Rev:** Bust of Willem I. Frederik 3/4 right at left, three emblems at right **Rev. Inscription:** UITBREIDUNG / VAN HET / VERKEER MET / ALLE VOLKEN **Edge:** Reeded **Note:** With fineness ".750".

Date	Mintage	F	VF	XF	Unc	BU
1992Tulip Proof	3,000	Value: 300				

X# 51.3 200 ECU

6.7200 g., 0.7500 Gold 0.1620 oz. AGW, 22.5 mm.
Ruler: Beatrix **Issuer:** Mauquoy - Tramaux & Co. B.v.b.a., Grobbendonk **Obv:** Large "ECU", medieval sailing ship, 12 stars in ribbon border **Obv. Legend:** DE NEDER - LANDEN **Rev:** Bust of Willem I. Frederik 3/4 right at left, three emblems at right **Rev. Inscription:** UITBREIDUNG / VAN HET / VERKEER MET / ALLE VOLKEN **Edge:** Reeded **Note:** Without fineness. Inc. #X#51.2.

Date	Mintage	F	VF	XF	Unc	BU
1992 Proof	—	Value: 300				

Euro Series



X# 121 5 EURO

15.5000 g., Copper-Nickel, 33 mm. **Ruler:** Beatrix **Subject:** Willem Barentsz **Obv. Legend:** KONINKRIJK DER NEDERLANDEN

Date	Mintage	F	VF	XF	Unc	BU
1996	100,000	—	—	—	15.00	—



X# 126 5 EURO

15.5000 g., Copper-Nickel, 33 mm. **Ruler:** Beatrix **Subject:** Constantijn Huygens

Date	Mintage	F	VF	XF	Unc	BU
1996	100,000	—	—	—	11.50	—



X# 132 5 EURO

15.5000 g., Copper-Nickel, 33 mm. **Ruler:** Beatrix **Subject:** Pieter Cornelisz Hoof

Date	Mintage	F	VF	XF	Unc	BU
1997	100,000	—	—	—	8.50	—



X# 138 5 EURO

15.5000 g., Copper-Nickel, 33 mm. **Ruler:** Beatrix **Subject:** Johan van Oldenbarnevelt

Date	Mintage	F	VF	XF	Unc	BU
1997	100,000	—	—	—	7.00	—

**X# 144 5 EURO**

15.5000 g., Copper-Nickel, 33 mm. **Ruler:** Beatrix
Subject: Maarten Tromp

Date	Mintage	F	VF	XF	Unc	BU
1998	100,000	—	—	—	6.50	—

X# 150 5 EURO

15.5000 g., Copper-Nickel, 33 mm. **Ruler:** Beatrix
Subject: M. C. Escher

Date	Mintage	F	VF	XF	Unc	BU
1998	100,000	—	—	—	11.00	—

**X# 122 10 EURO**

10.4200 g., Bi-Metallic Copper-Nickel/Monedor I, 30.1 mm. **Ruler:** Beatrix **Subject:** Willem Barentsz
Obv: Stylized dove in flight left, arms above **Obv.**
Legend: KONINKRIJK DER NEDERLANDEN **Rev:**
Bust facing 3/4 right at lower left, sailing ship at upper right **Edge:** Reeded

Date	Mintage	F	VF	XF	Unc	BU
1996	50,000	—	—	—	—	22.50

**X# 127 10 EURO**

10.4200 g., Bi-Metallic Copper-Nickel/Monedor I, 30.1 mm. **Ruler:** Beatrix **Subject:** Constantijn Huygens
Obv: Stylized dove in flight left, arms above **Rev:** Sailing ship at left, bust facing 3/4 left at right **Edge:** Reeded

Date	Mintage	F	VF	XF	Unc	BU
1996	50,000	—	—	—	—	20.00

**X# 139 10 EURO**

14.0000 g., Bi-Metallic .999 Silver/Copper, gilt, 30 mm.
Ruler: Beatrix **Subject:** Johan van Oldenbarnevelt

Date	Mintage	F	VF	XF	Unc	BU
1997	25,000	—	—	—	—	20.00

**X# 145 10 EURO**

14.0000 g., Bi-Metallic .999 Silver/Copper, gilt, 30 mm.
Ruler: Beatrix **Subject:** Maarten Tromp

Date	Mintage	F	VF	XF	Unc	BU
1998	25,000	—	—	—	—	18.00

**X# 151 10 EURO**

14.0000 g., Bi-Metallic .999 Silver/Copper, gilt, 30 mm.
Ruler: Beatrix **Subject:** M. C. Escher

Date	Mintage	F	VF	XF	Unc	BU
1998	25,000	—	—	—	—	22.50

**X# 123 20 EURO**

15.0000 g., 0.8000 Silver 0.3858 oz. ASW, 33 mm.
Ruler: Beatrix **Subject:** Willem Barentsz

Date	Mintage	F	VF	XF	Unc	BU
1996 Prooflike	—	—	—	—	—	40.00

**X# 128.1 20 EURO**

15.0000 g., 0.8000 Silver 0.3858 oz. ASW, 33 mm.
Ruler: Beatrix **Subject:** Constantijn Huygens **Note:** With fineness.

Date	Mintage	F	VF	XF	Unc	BU
1996 Proof	25,000	—	—	—	—	35.00

**X# 128.2 20 EURO**

15.0000 g., 0.8000 Silver 0.3858 oz. ASW, 33 mm.
Ruler: Beatrix **Subject:** Constantijn Huygens **Note:** Without fineness. Mintage Inc. X#128.1.

Date	Mintage	F	VF	XF	Unc	BU
1996 Prooflike	—	—	—	—	—	37.50

**X# 134 20 EURO**

15.0000 g., 0.8000 Silver 0.3858 oz. ASW, 33 mm.
Ruler: Beatrix **Subject:** Pieter Cornelisz Hoof

Date	Mintage	F	VF	XF	Unc	BU
1997 Prooflike	—	—	—	—	—	32.50

**X# 140 20 EURO**

15.0000 g., 0.8000 Silver 0.3858 oz. ASW, 33 mm.
Ruler: Beatrix **Subject:** Johan van Oldenbarnevelt

Date	Mintage	F	VF	XF	Unc	BU
1997	25,000	—	—	—	—	30.00



X# 146 20 EURO

15.0000 g., 0.8000 Silver 0.3858 oz. ASW, 33 mm.

Ruler: Beatrix **Subject:** Maarten Tromp

Date	Mintage	F	VF	XF	Unc	BU
1998 Prooflike	25,000	—	—	—	—	30.00

X# 152 20 EURO

15.0000 g., 0.8000 Silver 0.3858 oz. ASW, 33 mm.

Ruler: Beatrix **Subject:** M. C. Escher

Date	Mintage	F	VF	XF	Unc	BU
1998 Prooflike	—	—	—	—	—	65.00



X# 135 50 EURO

25.0000 g., 0.9250 Silver 0.7435 oz. ASW, 38 mm.

Ruler: Beatrix **Subject:** Pieter Cornelisz Hooft

Date	Mintage	F	VF	XF	Unc	BU
1997 Prooflike	20,000	—	—	—	—	90.00

X# 153 50 EURO

25.0000 g., 0.9250 Silver 0.7435 oz. ASW, 38 mm.

Ruler: Beatrix **Subject:** M. C. Escher

Date	Mintage	F	VF	XF	Unc	BU
1998 Prooflike	20,000	—	—	—	—	125



X# 125 100 EURO

3.4940 g., 0.9830 Gold 0.1104 oz. AGW, 20.8 mm.

Ruler: Beatrix **Subject:** Willem Barentsz

Date	Mintage	F	VF	XF	Unc	BU
1996 Prooflike	2,000	—	—	—	—	200



X# 130 100 EURO

3.4940 g., 0.9167 Gold 0.1030 oz. AGW, 21 mm.

Ruler: Beatrix **Subject:** Constantijn Huygens

Date	Mintage	F	VF	XF	Unc	BU
1996 Proof	2,500	Value: 225	—	—	—	—

X# 136 100 EURO

3.4940 g., 0.9167 Gold 0.1030 oz. AGW, 21 mm.

Ruler: Beatrix **Subject:** Pieter Cornelisz Hooft

Date	Mintage	F	VF	XF	Unc	BU
1997 Proof	3,000	Value: 225	—	—	—	—



X# 124 50 EURO

25.0000 g., 0.8000 Silver 0.6430 oz. ASW

Ruler: Beatrix

Subject: Willem Barentsz

Date	Mintage	F	VF	XF	Unc	BU
1996 Prooflike	20,000	—	—	—	—	95.00



X# 141 50 EURO

25.0000 g., 0.9250 Silver 0.7435 oz. ASW, 38 mm.

Ruler: Beatrix **Subject:** Johan van Oldenbarnevelt

Date	Mintage	F	VF	XF	Unc	BU
1997 Prooflike	—	—	—	—	—	75.00



X# 142 100 EURO

3.4940 g., 0.9167 Gold 0.1030 oz. AGW, 21 mm.

Ruler: Beatrix **Subject:** Johan van Oldenbarnevelt

Date	Mintage	F	VF	XF	Unc	BU
1997 Proof	3,000	Value: 200	—	—	—	—



X# 129 50 EURO

25.0000 g., 0.9250 Silver 0.7435 oz. ASW, 38 mm.

Ruler: Beatrix **Subject:** Constantijn Huygens

Date	Mintage	F	VF	XF	Unc	BU
1996 Proof	20,000	Value: 95.00	—	—	—	—



X# 147 50 EURO

25.0000 g., 0.9250 Silver 0.7435 oz. ASW, 38 mm.

Ruler: Beatrix **Subject:** Maarten Tromp

Date	Mintage	F	VF	XF	Unc	BU
1998 Prooflike	20,000	—	—	—	—	60.00



X# 148 100 EURO

3.4940 g., 0.9167 Gold 0.1030 oz. AGW, 21 mm.

Ruler: Beatrix **Subject:** Maarten Tromp

Date	Mintage	F	VF	XF	Unc	BU
1998 Proof	3,000	Value: 175	—	—	—	—

X# 154 100 EURO

3.4940 g., 0.9167 Gold 0.1030 oz. AGW, 21 mm.

Ruler: Beatrix **Subject:** M. C. Escher

Date	Mintage	F	VF	XF	Unc	BU
1998 Proof	3,000	Value: 200	—	—	—	—



X# 143 200 EURO
Bi-Metallic 155.50 Silver with 2.00 Gold hologram, 65 mm. **Ruler:** Beatrix **Subject:** Luxembourg
Date **Mintage** **F** **VF** **XF** **Unc** **BU**
1997 Proof 2,000 Value: 350



X# 137 200 EURO
155.5000 g., Silver with 2.00 Gold Hologram, 65 mm. **Ruler:** Beatrix **Subject:** Jan Pietersz Sweelinck/Amsterdam **Note:** 155.50 Silver with 2.00 Gold hologram.
Date **Mintage** **F** **VF** **XF** **Unc** **BU**
1997 Proof 2,000 Value: 300

X# 155 200 EURO
Bi-Metallic, 65 mm. **Ruler:** Beatrix **Subject:** Vienna **Note:** 155.50 Silver with 2.00 Gold hologram.
Date **Mintage** **F** **VF** **XF** **Unc** **BU**
1998 Proof 2,000 Value: 300

X# 149 200 EURO
Bi-Metallic 155.50 Silver with 2.00 Gold hologram, 65 mm. **Ruler:** Beatrix **Subject:** London
Date **Mintage** **F** **VF** **XF** **Unc** **BU**
1998 Proof 2,000 Value: 325

X# 156 200 EURO
Bi-Metallic, 65 mm. **Ruler:** Beatrix **Subject:** Berlin **Note:** 155.50 Silver with 2.00 Gold hologram
Date **Mintage** **F** **VF** **XF** **Unc** **BU**
1999 Proof 2,000 Value: 325

X# 157 200 EURO
Bi-Metallic, 65 mm. **Ruler:** Beatrix **Subject:** Helsinki **Note:** 155.50 Silver with 2.00 Gold hologram.
Date **Mintage** **F** **VF** **XF** **Unc** **BU**
1999 Proof 2,000 Value: 325

FANTASY GULDEN PATTERNS - INA ISSUE PATTERNS

Including off metal strikes

X#	Date	Mintage	Identification	Mkt Val
Pn1	MCMLXXXVI II (1988)	—	Ecu. 0.9250 Silver. 33.7000 g. 38 mm. Reeded edge. X#11.1.	—
Pn2	MCMLXXXVI II (1988)	2	Ecu. Lead. 38 mm. Plain edge. X#13.2.	—
Pn3	MCMLXXXVI I (1957)	2	Ecu. 0.9250 Silver. 10.0000 g. 29 mm. Plain edge. X#14.	—
Pn4	MCMLXXXVI I (1957)	5	Ecu. 0.9200 Gold. 33.8200 g. 38 mm. Reeded edge. Similar to X#13.1 but with "AU 1 OZ" on reverse.	—
Pn5	1989M	—	10 Ecu. 0.9250 Silver. 25.0000 g. X#17.1.	—
Pn6	1989M	5	25 Ecu. 0.9000 Gold. 334.5585 g. 37.95 mm. X#18.	—
Pn7	1990	5	25 Ecu. 0.9160 Gold. 39.0600 g. 38 mm. X#28.	—
Pn8	1990	5	25 Ecu. 0.9160 Gold. 39.0600 g. 38 mm. X#33.	—
Pn9	1990	5	25 Ecu. 0.9160 Gold. 39.0600 g. 38 mm. X#34.	—
Pn10	1990	5	25 Ecu. 0.9250 Silver. 25.0000 g. 38 mm. Mule, Obv. X#24, Rev. X#28.	—
Pn11	1990	2	25 Ecu. 0.9250 Silver. 25.0000 g. 38 mm. X#45.1.	—
Pn12	1991	5	25 Ecu. 0.9160 Gold. 39.0600 g. 38 mm. X#37.	—
Pn13	1991	10	2-1/2 Ecu. Copper-Nickel. X#39.	—
Pn14	1991	5	25 Ecu. 0.9160 Gold. 39.0600 g. 38 mm. X#40.	—
Pn15	1991	5	25 Ecu. 0.9160 Gold. 39.0600 g. 38 mm. X#42.	—
Pn16	1991	5	25 Ecu. 0.9160 Gold. 39.0600 g. 38 mm. X#45.1.	—
Pn19	1992	5	25 Ecu. 0.9160 Gold. 39.0600 g. 38 mm.	—
Pn17	1992	5	25 Ecu. 0.9160 Gold. 39.0600 g. 38 mm. X#50.	—
Pn18	1992	5	25 Ecu. 0.9160 Gold. 39.0600 g. 38 mm. X#62.1.	—
Pn20	1993	5	25 Ecu. 0.9160 Gold. 39.0600 g. 38 mm. X#67.1.	—

X#	Date	Mintage	Identification	Mkt Val
Pn21	1993	5	25 Ecu. 0.9160 Gold. 39.0600 g. 38 mm. X#71.1.	—
Pn22	1994	5	25 Ecu. 0.9160 Gold. 39.0600 g. 38 mm. X#75.	—

TRIAL STRIKES

X#	Date	Mintage	Identification	Mkt Val
TS1	MCMLXXXVII I (1988)	1	Ecu. 0.9990 Silver. Obverse X#12.	—
TS2	MCMLXXXVII I (1988)	1	Ecu. 0.9990 Silver. Reverse X#12.	—

MINT SETS

X#	Date	Mintage	Identification	Issue Price	Mkt Val
XMS1	1995 (5)	30,000	X#94-98	40.00	40.00
XMS2	2005 (7)	—	X#Pn23-29	—	35.00

PROOF SETS

X#	Date	Mintage	Identification	Issue Price	Mkt Val
XPS3	1990 (6)	—	X#20a, 22a, 24a, 26a, 27.1a, 28	—	600
XPS4	1991 (4)	—	X#36-38 including medal of Wilhelm I	—	450
XPS5	1991 (4)	—	X#43-44, 45.1, 46	—	400
XPS6	1992 (4)	—	X#47, 49, 50.1, 50.2	—	250
XPS7	1992 (7)	—	X#52-56, 56a, 56b, 57	—	110
XPS8	1993 (4)	—	X#69-70, 71.1, 72	—	350

FRIESLAND

AUTONOMY MOVEMENT

MEDALLIC COINAGE

X# M6 29 STUIVERS
0.8350 Silver, 35 mm. **Obv:** Crowned arms divides date and value **Obv. Legend:** POPVLVM FRISIAE GVBernaVt **Rev:** Bust of William Louis Nass facing 3/4 left **Rev. Legend:** GVILELMVSLVDovicVSNASS: **Edge:** Plain

Date	Mintage	F	VF	XF	Unc	BU
1984 Proof	10,000	—	—	—	—	20.00

X# M6a 29 STUIVERS
0.5833 Gold, 35 mm. **Obv:** Crowned arms divides date and value **Obv. Legend:** POPVLVM FRISIAE GVBernaVt **Rev:** Bust of William Louis Nass facing 3/4 left **Rev. Legend:** GVILELMVSLVDovicVSNASS: **Edge:** Plain

Date	Mintage	F	VF	XF	Unc	BU
1984 Proof	10,000	—	—	—	—	500

X# M2 1/2 DAALDER
Silver Plated, 30 mm. **Subject:** Quote by Grote Pier **Obv:** Sword upright **Obv. Legend:** BUTTER (leaf) BREA (leaf) EN (leaf) GRIENE (leaf) TSIS (Butter, Bread and Green Cheese) **Obv. Designer:** L. Jansma **Rev:** Skútsje sailboat, pompeblad leaf to right **Rev. Inscription:** IT SKUTSJE **Edge:** Plain

Date	Mintage	F	VF	XF	Unc	BU
ND(1983)	—	—	—	—	—	15.00

X# M1 DAALDER
8.0000 g., 0.9250 Silver 0.2379 oz. ASW, 25 mm. **Issuer:** Lykele Jansma **Subject:** 1435 Battle at Warns **Obv:** Crowned arms **Obv. Inscription:** FRYSLAN **Obv. Designer:** L. Jansma **Rev:** Plompeblad leaf with value **Rev. Legend:** (leaf) LEAVER (leaf) DEA (leaf) AS (leaf) SLAAF (rather dead than a slave) **Edge:** Plain

Date	Mintage	F	VF	XF	Unc	BU
1982	10,000	—	—	—	—	25.00

X# M3 DAALDER

Silver Plated, 30 mm. **Subject:** Quote by Grote Pier
Obv: Sword upright **Obv. Legend:** BUTTER (leaf)
BREA (leaf) EN (leaf) GRIENE (leaf) TSIIS (Butter,
Bread and Green Cheese) **Obv. Designer:** L. Jansma
Rev: Skútsje sailboat, pompeblade leaf to right **Rev.**
Inscription: IT SKUTSJE **Edge:** Plain

Date	Mintage	F	VF	XF	Unc	BU
ND(1983)	—	—	—	—	10.00	—

X# M4 2 DAALDER

Silver Plated, 30 mm. **Subject:** Quote by Grote Pier
Obv: Sword upright **Obv. Legend:** BUTTER (leaf)
BREA (leaf) EN (leaf) GRIENE (leaf) TSIIS (Butter,
Bread and Green Cheese) **Obv. Designer:** L. Jansma
Rev: Skútsje sailboat, pompeblade leaf to right **Rev.**
Inscription: IT SKUTSJE **Edge:** Plain

Date	Mintage	F	VF	XF	Unc	BU
ND(1983)	—	—	—	—	10.00	—

X# M5 2-1/2 DAALDER

Silver Plated, 30 mm. **Subject:** Quote by Grote Pier
Obv: Sword upright **Obv. Legend:** BUTTER (leaf)
BREA (leaf) EN (leaf) GRIENE (leaf) TSIIS (Butter,
Bread and Green Cheese) **Obv. Designer:** L. Jansma
Rev: Skútsje sailboat, pompeblad leaf to right **Rev.**
Inscription: IT SKUTSJE **Edge:** Plain

Date	Mintage	F	VF	XF	Unc	BU
ND(1983)	—	—	—	—	10.00	—

X# M7 SULVEREN

12.0000 g., 0.9990 Silver 0.3854 oz. ASW, 30 mm.
Obv: Cubic background **Obv. Designer:** Aizo Betlen
Rev: Male skating right, cubic background **Rev.**
Legend: ien fryske sulveren rider

Date	Mintage	F	VF	XF	Unc	BU
1985 Prooflike	10,000	—	—	—	—	35.00
1986 Prooflike	10,000	—	—	—	—	35.00

X# M8 1/2 KROAN

Brass, 30 mm. **Subject:** Small Nations Olympics -
Cross Country Skating **Obv:** Five oak leaf star **Obv.**
Legend: (leaf) eala (leaf) frya (leaf) fresona (leaf) **Rev.**
Legend: OLYMPYSKE SPULLEN LYTES NAASJES **Edge:** Plain

Date	Mintage	F	VF	XF	Unc	BU
1985	2,010	—	—	—	12.00	—

X# M9 KROAN

Copper-Nickel, 30 mm. **Subject:** Small Nations
Olympics - Cross Country Skating **Obv:** Five oak leaf
star **Obv. Legend:** (leaf) eala (leaf) frya (leaf) fresona
(leaf) **Rev. Legend:** OLYMPYSKE SPULLEN LYTES
NAASJES **Edge:** Plain

Date	Mintage	F	VF	XF	Unc	BU
1985	2,010	—	—	—	12.00	—

X# M10 2 KROANEN

Copper-Nickel, 30 mm. **Subject:** Small Nations
Olympics - Cross Country Skating **Obv:** Five oak leaf
star **Obv. Legend:** (leaf) eala (leaf) frya (leaf) fresona
(leaf) **Rev. Legend:** OLYMPYSKE SPULLEN LYTES
NAASJES **Edge:** Plain

Date	Mintage	F	VF	XF	Unc	BU
1985	2,010	—	—	—	12.00	—

X# M11 2-1/2 KROANEN

Copper-Nickel, 30 mm. **Subject:** Small Nations
Olympics - Cross Country Skating **Obv:** Five oak leaf
star **Obv. Legend:** (leaf) eala (leaf) frya (leaf) fresona
(leaf) **Rev. Legend:** OLYMPYSKE SPULLEN LYTES
NAASJES **Edge:** Plain

Date	Mintage	F	VF	XF	Unc	BU
1985	2,010	—	—	—	12.00	—

X# M12 5 KROANEN

Copper-Nickel, 30 mm. **Subject:** Small Nations
Olympics - Cross Country Skating **Obv:** Five oak leaf
star **Obv. Legend:** (leaf) eala (leaf) frya (leaf) fresona
(leaf) **Rev. Legend:** OLYMPYSKE SPULLEN LYTES
NAASJES **Edge:** Plain

Date	Mintage	F	VF	XF	Unc	BU
1985	2,010	—	—	—	12.00	—

X# M12a 5 KROANEN

0.9990 Silver, 30 mm. **Subject:** Small Nations
Olympics - Cross Country Skating **Obv:** Five oak leaf
star **Obv. Legend:** (leaf) eala (leaf) frya (leaf) fresona
(leaf) **Rev. Legend:** OLYMPYSKE SPULLEN LYTES
NAASJES **Edge:** Plain

Date	Mintage	F	VF	XF	Unc	BU
1985	—	—	—	—	35.00	—

X# M13 10 KROANEN

Gold, 30 mm. **Subject:** Small Nations Olympics - Cross
Country Skating **Obv:** Five oak leaf star **Obv. Legend:**
(leaf) eala (leaf) frya (leaf) fresona (leaf) **Rev. Legend:**
OLYMPYSKE SPULLEN LYTES NAASJES **Edge:**
Plain

Date	Mintage	F	VF	XF	Unc	BU
1985	2,010	—	—	—	450	—

MINT SETS

X#	Date	Mintage	Identification	Issue Price	Mkt Val
XMS1	1983 (4)	—	X#M2-M5 including mint medal and 3 vouchers	—	—
XMS2	1985 (5)	—	X#M8-M12	—	—

**NETHERLANDS
ANTILLES****DUTCH
ADMINISTRATION****FANTASY
EURO PATTERNS****INA Issue****X# Pn1 EURO CENT**

Copper Plated Steel, 16.8 mm. **Ruler:** Beatrix **Issuer:**
INA **Obv:** Head of Juliana right **Rev:** Tropical fish left at
right **Edge:** Plain

Date	Mintage	F	VF	XF	Unc	BU
2004	10,000	—	—	—	—	1.50
2004 Proof	—	—	—	—	—	Value: 2.50

X# Pn1a EURO CENT

Silver, 16.8 mm. **Ruler:** Beatrix **Issuer:** INA **Obv:** Head
of Juliana right **Rev:** Tropical fish left at right **Edge:** Plain

Date	Mintage	F	VF	XF	Unc	BU
2004 Proof	275	—	—	—	—	Value: 7.00

X# Pn2 2 EURO CENT

Copper Plated Steel, 18.5 mm. **Ruler:** Beatrix **Issuer:**
INA **Obv:** Head of Juliana right **Rev:** Tropical fish left at
right **Edge:** Plain

Date	Mintage	F	VF	XF	Unc	BU
2004	10,000	—	—	—	—	2.00
2004 Proof	—	—	—	—	—	Value: 3.00

X# Pn2a 2 EURO CENT

Silver, 18.5 mm. **Ruler:** Beatrix **Issuer:** INA **Obv:** Head
of Juliana right **Rev:** Tropical fish left at right **Edge:** Plain

Date	Mintage	F	VF	XF	Unc	BU
2004 Proof	275	—	—	—	—	Value: 8.00

X# Pn3 5 EURO CENT

Copper Plated Steel, 20.7 mm. **Ruler:** Beatrix **Issuer:**
INA **Obv:** Head of Juliana right **Rev:** Tropical fish left at
right **Edge:** Plain

Date	Mintage	F	VF	XF	Unc	BU
2004 Proof	—	—	—	—	—	Value: 3.50
2004	10,000	—	—	—	—	2.50

X# Pn3a 5 EURO CENT

Silver, 20.7 mm. **Ruler:** Beatrix **Issuer:** INA **Obv:** Head
of Juliana right **Rev:** Tropical fish left at right **Edge:** Plain

Date	Mintage	F	VF	XF	Unc	BU
2004 Proof	275	—	—	—	—	Value: 10.00

X# Pn4 10 EURO CENT

Goldine, 19.3 mm. **Ruler:** Beatrix **Issuer:** INA **Obv:**
Head of Juliana right **Rev:** Sea horse **Edge:** Plain

Date	Mintage	F	VF	XF	Unc	BU
2004	10,000	—	—	—	—	3.00
2004 Proof	—	—	—	—	—	Value: 4.00

X# Pn4a 10 EURO CENT

Silver, 19.3 mm. **Ruler:** Beatrix **Issuer:** INA **Obv:** Head
of Juliana right **Rev:** Sea horse **Edge:** Plain

Date	Mintage	F	VF	XF	Unc	BU
2004 Proof	275	—	—	—	—	Value: 12.00

X# Pn5 20 EURO CENT

Goldine, 22 mm. **Ruler:** Beatrix **Issuer:** INA **Obv:** Bust
of Juliana right **Rev:** Sea horse **Edge:** Plain

Date	Mintage	F	VF	XF	Unc	BU
2004	10,000	—	—	—	—	3.50
2004 Proof	—	—	—	—	—	Value: 5.00

X# Pn5a 20 EURO CENT

Silver, 22 mm. **Ruler:** Beatrix **Issuer:** INA **Obv:** Bust
of Juliana right **Rev:** Sea horse **Edge:** Plain

Date	Mintage	F	VF	XF	Unc	BU
2004 Proof	—	—	—	—	—	Value: 15.00

X# Pn6 50 EURO CENT

Goldine, 24.3 mm. **Ruler:** Beatrix **Issuer:** INA **Obv:**
Bust of Juliana right **Rev:** Sea horse **Edge:** Plain

Date	Mintage	F	VF	XF	Unc	BU
2004	10,000	—	—	—	—	4.00
2004 Proof	—	—	—	—	—	Value: 6.00

X# Pn6a 50 EURO CENT

Silver, 24.3 mm. **Ruler:** Beatrix **Issuer:** INA **Obv:** Bust
of Juliana right **Rev:** Sea horse **Edge:** Plain

Date	Mintage	F	VF	XF	Unc	BU
2004 Proof	—	—	—	—	—	Value: 18.00

X# Pn7 EURO

Bi-Metallic Copper-Nickel center in Goldine ring,
22.8 mm. **Ruler:** Beatrix **Issuer:** INA **Obv:** Bust of
Juliana right **Rev:** Sun above flamingo **Edge:** Plain

Date	Mintage	F	VF	XF	Unc	BU
2004 Proof	—	—	—	—	—	Value: 8.00
2004	10,000	—	—	—	—	6.00

X# Pn7a EURO

Bi-Metallic Silver center in Goldine ring, 22.8 mm.
Ruler: Beatrix **Issuer:** INA **Obv:** Bust of Juliana right
Rev: Sun above flamingo **Edge:** Plain

Date	Mintage	F	VF	XF	Unc	BU
2004 Proof	275	—	—	—	—	Value: 22.50

X# Pn8 2 EURO

Bi-Metallic Goldine center in Copper-Nickel ring,
25.7 mm. **Ruler:** Beatrix **Issuer:** INA **Obv:** Bust of
Juliana right **Rev:** Sun above flamingo **Edge:** Plain

Date	Mintage	F	VF	XF	Unc	BU
2004 Proof	—	—	—	—	—	Value: 10.00
2004	10,000	—	—	—	—	8.00

X# Pn8a 2 EURO

Bi-Metallic Silver center in Goldine ring, 25.7 mm.
Ruler: Beatrix **Issuer:** INA **Obv:** Bust of Juliana right
Rev: Sun above flamingo **Edge:** Plain

Date	Mintage	F	VF	XF	Unc	BU
2004 Proof	275	—	—	—	—	Value: 28.50

X# Pn9 5 EURO

Goldine **Ruler:** Beatrix **Issuer:** INA **Obv:** Head of
Juliana right **Edge:** Plain

Date	Mintage	F	VF	XF	Unc	BU
2004 Proof	—	—	—	—	—	Value: 12.50

X# Pn9a 5 EURO

Silver **Ruler:** Beatrix **Issuer:** INA **Obv:** Head of Juliana
right **Edge:** Plain

Date	Mintage	F	VF	XF	Unc	BU
2004 Proof	275	—	—	—	—	Value: 45.00

MINT SETS

X#	Date	Mintage	Identification	Issue Price	Mkt Val
XMS1	2004 (8)	10,000	X#Pn1-Pn8	—	30.00

PROOF SETS

X#	Date	Mintage	Identification	Issue Price	Mkt Val
XPS1	2004 (9)	—	X#Pn1-Pn9	—	50.00
XPS2	2004 (9)	275	X#Pn1a-Pn9a	—	165

SAINT MARTIN**KINGDOM****FANTASY EURO COINAGE****X# Pn1 1 EURO CENT**Copper Plated Steel **Ruler:** Beatrix

Date	Mintage	F	VF	XF	Unc	BU
2005	2,500	—	—	—	—	1.50

**X# Pn2 2 EURO CENT**Copper Plated Steel **Ruler:** Beatrix

Date	Mintage	F	VF	XF	Unc	BU
2005	2,500	—	—	—	—	2.00

**X# Pn3 5 EURO CENT**Copper Plated Steel **Ruler:** Beatrix

Date	Mintage	F	VF	XF	Unc	BU
2005	2,500	—	—	—	—	2.50

**X# Pn4 10 EURO CENT**3.4800 g., Goldine, 18.94 mm. **Ruler:** Beatrix **Obv:** Bust of C. Columbus 3/4 right **Rev:** Value, islands outlined **Edge:** Plain

Date	Mintage	F	VF	XF	Unc	BU
2005	2,500	—	—	—	—	3.00

**X# Pn5 20 EURO CENT**4.8100 g., Goldine, 22.3 mm. **Ruler:** Beatrix **Obv:** Bust of C. Columbus 3/4 right **Rev:** Value, islands outlined **Edge:** Plain

Date	Mintage	F	VF	XF	Unc	BU
2005	2,500	—	—	—	—	3.50

**X# Pn6 50 EURO CENT**5.8000 g., Goldine, 24.41 mm. **Ruler:** Beatrix **Obv:** Bust of C. Columbus 3/4 right **Rev:** Value, outlined islands **Edge:** Plain

Date	Mintage	F	VF	XF	Unc	BU
2005	2,500	—	—	—	—	4.00

**X# Pn7 1 EURO**Bi-Metallic **Ruler:** Beatrix

Date	Mintage	F	VF	XF	Unc	BU
2005	2,500	—	—	—	—	6.00

**X# Pn8 2 EURO**7.2000 g., Bi-Metallic, 26.73 mm. **Ruler:** Beatrix **Obv:** Outlined islands **Rev:** Value **Edge:** Plain

Date	Mintage	F	VF	XF	Unc	BU
2005	2,500	—	—	—	—	8.00

MINT SETS

X#	Date	Mintage	Identification	Issue Price	Mkt Val
XMS1	2005 (8)	2,500	X#Pn1-Pn8	—	30.00

NETHERLANDS EAST INDIES**FRENCH OCCUPATION****Kingdom of Holland
1806 - 1810****FANTASY COINAGE****X# 1 1/2 DUCAT**Silver **Countermark:** "JAVA" and "1809" on Netherlands 1/2 Silver Ducats **Note:** A fantasy issue produced supposedly for Count Ferrard circa 1900-1920.

Date	Mintage	Good	VG	F	VF	XF
1762	—	35.00	60.00	100	175	—

JAPANESE OCCUPATION**World War II****BULLION COINAGE****R. T. Braakensiek
Assaying & Refining
Workshops, Ltd.,
Djakarta, Batavia****X# 11 SATOE TAEI**54.0000 g., 0.9990 Silver 1.7343 oz. ASW **Rev:** Refinery worker carrying load left

Date	Mintage	F	VF	XF	Unc	BU
ND	—	450	750	1,100	—	—

NEW CALEDONIA**FRENCH OVERSEAS TERRITORY****1958-1998****TOKEN COINAGE****Société Le Nickel**

A series of tokens struck for the exploitation of nickel ore from New Caledonia

**X# Tn1 5 CENTIMES**

Copper-Nickel

Date	Mintage	F	VF	XF	Unc	BU
1881	—	—	—	200	300	500



X# Tn2 10 CENTIMES
Copper-Nickel

Date	Mintage	F	VF	XF	Unc	BU
1881	—	—	—	200	300	500



X# Tn3 25 CENTIMES
Copper-Nickel

Date	Mintage	F	VF	XF	Unc	BU
1881	—	—	—	225	325	550

**Societe Franco-Australienne
Gomen Digeon & Co.**



X# Tn4 5 FRANCS
9.1200 g., Copper-Nickel

Date	Mintage	F	VF	XF	Unc	BU
1882	—	—	—	450	950	1,500

NEW FRANCE

FANTASY KINGDOMS

ISLE DU MASSACRE

Issued by the Shire Post Mint



X# 51 SOL
9.0000 g., Copper **Ruler:** Louis XIV **Obv:** Louis XIV bust right **Obv. Legend:** LUD•XIII•D•G•FRA•ET•NAV•REX **Rev:** Three skulls within crowned shield **Rev. Legend:** ISLE DU MASSACRE 1699

Date	Mintage	F	VF	XF	Unc	BU
1699	200	—	—	25.00	—	—



X# 52 1/4 ECU
6.0000 g., Silver **Ruler:** Louis XIV **Obv:** Louis XIV bust right **Rev:** Three skulls within crowned shield

Date	Mintage	F	VF	XF	Unc	BU
1699	24	—	—	32.00	—	—

ISLE DAUPHIN

Issued by the Shire Post Mint



X# 55 SOL
9.0000 g., Copper **Ruler:** Louis XIV **Obv:** Louis XIV bust right **Rev:** Crowned dolphin with three fleur-de-lis around **Rev. Legend:** ISLE DAUPHIN

Date	Mintage	F	VF	XF	Unc	BU
1707	100	—	—	20.00	—	—



X# 56 ECU
6.0000 g., Silver **Ruler:** Louis XIV **Obv:** Louis XIV bust right **Rev:** Crowned dolphin with three fleur de lis around

Date	Mintage	F	VF	XF	Unc	BU
1707	24	—	—	25.00	—	—

POST AUX AKANSAS

Issued by the Shire Post Mint



X# 60 SOL
9.0000 g., Copper **Ruler:** Louis XIV **Obv:** Louis XIV bust right **Rev:** Crowned bow-and-arrow, three fleur-de-lis around **Rev. Legend:** POSTE AUX AKANSAS

Date	Mintage	F	VF	XF	Unc	BU
1699	60	—	—	25.00	—	—



X# 61 1/4 ECU
6.0000 g., Silver **Ruler:** Louis XIV **Obv:** Louis XIV bust right **Rev:** Crowned bow-and-arrow flanked by three fleur-de-lis

Date	Mintage	F	VF	XF	Unc	BU
1699	20	—	—	35.00	—	—

X# 62 LOUIS D'OR
6.0000 g., 0.9000 Gold 0.1736 oz. AGW **Ruler:** Louis XIV **Obv:** Louis XIV bust right **Rev:** Crowned bow-and-arrow, three fleur-de-lis flanking

Date	Mintage	F	VF	XF	Unc	BU
1699	1	—	—	—	—	—

LA NOUVELLE FRANCE

Issued by the Shire Post Mint



X# 65 5 CENTIMES
9.0000 g., Copper **Ruler:** Napoleon **Obv:** Crowned N **Obv. Legend:** LA NOUVELLE FRANCE **Rev:** Value and date within oak wreath

Date	Mintage	F	VF	XF	Unc	BU
1803	—	—	—	10.00	—	—

NEW GUINEA

**AUSTRALIAN
TERRITORY**

MEDALLIC COINAGE

Richard Lobel Series



X# M1 CROWN
Bronze, 38.10 mm. **Subject:** Edward VIII **Obv:** Bust left **Obv. Legend:** EDWARD • VIII • KING • & • EMPEROR **Rev:** Bird of Paradise **Edge:** Plain

Date	Mintage	F	VF	XF	Unc	BU
1936 Proof	500	Value: 25.00	—	—	—	—

X# M1a CROWN

Copper-Nickel-Zinc, 38.10 mm. **Subject:** Edward VIII **Obv:** Bust left **Obv. Legend:** EDWARD • VIII • KING • & • EMPEROR **Rev:** Bird of Paradise **Edge:** Plain

Date	Mintage	F	VF	XF	Unc	BU
1936 Proof	1,550					
		Value: 25.00				

X# M1b CROWN

0.9167 Silver, 38.10 mm. **Subject:** Edward VIII **Obv:** Bust left **Obv. Legend:** EDWARD • VIII • KING • & • EMPEROR **Rev:** Bird of Paradise **Edge:** Plain

Date	Mintage	F	VF	XF	Unc	BU
1936 Proof	200					
		Value: 65.00				

X# M1c CROWN

Gold, 38.10 mm. **Subject:** Edward VIII **Obv:** Bust left **Obv. Legend:** EDWARD • VIII • KING • & • EMPEROR **Rev:** Bird of Paradise **Edge:** Plain

Date	Mintage	F	VF	XF	Unc	BU
1936 Proof	—					
		Value: 1,600				



X# M2 SOVEREIGN

0.3750 Gold, 21.98 mm. **Subject:** Edward VIII **Obv:** Bust left **Obv. Legend:** EDWARD • VIII • KING • & • EMPEROR **Rev:** Bird of Paradise **Edge:** Plain

Date	Mintage	F	VF	XF	Unc	BU
1936 Proof	150					
		Value: BV+5%				

X# M2a SOVEREIGN

4.4200 g., Silver, 21.98 mm. **Subject:** Edward VIII **Obv:** Bust left **Obv. Legend:** EDWARD • VIII • KING • & • EMPEROR **Rev:** Bird of Paradise **Edge:** Plain

Date	Mintage	F	VF	XF	Unc	BU
1936 Proof	—					
		Value: 12.00				

PIEFORTS

X#	Date	Mintage	Identification	Mkt Val
P1	1936	—	Crown. 0.9167 Silver. X#M1b.	125

NEW HEBRIDES

FRENCH/BRITISH CONDOMINIUM

(Jointly Governed Territory)

FANTASY COINAGE



X# 1 500 FRANCS

19.4400 g., 0.9250 Silver 0.5781 oz. ASW **Subject:** Year of the Child

Date	Mintage	F	VF	XF	Unc	BU
1979 Proof	500					
		Value: 300				

X# 2 500 FRANCS

Nickel-Brass **Subject:** Year of the Child

Date	Mintage	F	VF	XF	Unc	BU
1979 Proof	100					
		Value: 200				

X# 3 500 FRANCS

Copper-Nickel-Aluminum **Subject:** Year of the Child

Date	Mintage	F	VF	XF	Unc	BU
1979 Proof	100					
		Value: 200				

NEW ISLAND

COMMONWEALTH

MEDALLIC COINAGE



X# 1 ROGER

12.4700 g., Brass, 30.05 mm. **Issuer:** Lee Mothes **Obv:** Bird in flight left **Obv. Legend:** COMMONWEALTH OF NEW ISLAND **Rev:** Female dancing **Rev. Legend:** JOY **Rev. Inscription:** We Are One **Edge:** Reeded **Note:** Medal alignment. Redeemable at Oceans and Dreams Studio, Kaukauna, WI.

Date	Mintage	VG	F	VF	XF	Unc
2003	1,000	—	—	—	—	30.00



X# 1a ROGER

13.5000 g., 0.9990 Silver 0.4336 oz. ASW, 30.05 mm. **Issuer:** Lee Mothes **Obv:** Bird in flight left **Obv. Legend:** COMMONWEALTH OF NEW ISLAND **Rev:** Female dancing **Rev. Legend:** JOY **Rev. Inscription:** We Are One **Edge:** Reeded **Note:** Coin alignment.

Date	Mintage	VG	F	VF	XF	Unc
2003	100	—	—	—	—	65.00

NEW YORK

GARDINER'S ISLAND

PRIVATE ISLAND

PATTERN TRIAL



X# PT1 NON-DENOMINATED

Silver Clad

Date	Mintage	F	VF	XF	Unc	BU
1965FM Proof	3,000					
		Value: 30.00				



X# PT2 NON-DENOMINATED

Franklinium

Date	Mintage	F	VF	XF	Unc	BU
1965FM Proof	3,000					
		Value: 30.00				

NEW ZEALAND

STATE

1907 - present

MEDALLIC COINAGE

1954 Geoffrey Hearn Issues



X# PT3 NON-DENOMINATED

Nicon Franklinium II

Date	Mintage	F	VF	XF	Unc	BU
1965FM Proof	3,000	Value: 30.00				



X# PT4 NON-DENOMINATED

54.1200 g., Platinum APW

Date	Mintage	F	VF	XF	Unc	BU
1965FM Proof	2	Value: 4,000				

PROOF SETS

X#	Date	Mintage	Identification	Issue Price	Mkt Val
XPS1	1965 (3)	3,000	X#PT1-X#PT3	19.95	90.00



X# 1 CROWN

Bronze Gilt **Subject:** Edward VIII **Note:** Restrikes unknown.

Date	Mintage	F	VF	XF	Unc	BU
1936 Proof	5	Value: 175				

X# 1a CROWN

28.1200 g., Silver **Subject:** Edward VIII

Date	Mintage	F	VF	XF	Unc	BU
1936 Proof	100	Value: 125				

X# 1b CROWN

28.1200 g., Silver **Subject:** Edward VIII

Date	Mintage	F	VF	XF	Unc	BU
1936 Restrike; Prooflike	—	—	—	—	55.00	—

X# 1c CROWN

Gold **Note:** Restrikes known.

Date	Mintage	F	VF	XF	Unc	BU
1936 Proof	5	Value: 1,650				

1972 Pobjoy Mint Issues



X# 2 CROWN

30.4600 g., Silver **Subject:** Edward VIII

Date	Mintage	F	VF	XF	Unc	BU
1936 Proof	—	Value: 95.00				

Richard Lobel Series

Struck by John Pinches, London, England



X# 3 CROWN

Bronze, 38.10 mm. **Subject:** Edward VIII **Obv:** Bust left **Obv. Legend:** EDWARD • VIII • KING • & • EMPEROR **Rev:** Kiwi bird walking right **Edge:** Plain

Date	Mintage	F	VF	XF	Unc	BU
1936 Proof	1,000	Value: 20.00				

X# 3a CROWN

Copper-Nickel-Zinc, 38.10 mm. **Subject:** Edward VIII **Obv:** Bust left **Obv. Legend:** EDWARD • VIII • KING • & • EMPEROR **Rev:** Kiwi bird walking right **Edge:** Plain

Date	Mintage	F	VF	XF	Unc	BU
1936 Proof	1,500	Value: 20.00				

X# 3b CROWN

0.9167 Silver, 38.10 mm. **Subject:** Edward VIII **Obv:** Bust left **Obv. Legend:** EDWARD • VIII • KING • & • EMPEROR **Rev:** Kiwi bird walking right **Edge:** Plain

Date	Mintage	F	VF	XF	Unc	BU
1936 Proof	250	Value: 65.00				

X# 3c CROWN

Gold, 38.10 mm. **Subject:** Edward VIII **Obv:** Bust left **Obv. Legend:** EDWARD • VIII • KING • & • EMPEROR **Rev:** Kiwi bird walking right **Edge:** Plain

Date	Mintage	F	VF	XF	Unc	BU
1936 Proof	—	Value: BV+5%				



X# 4 SOVEREIGN

0.3750 Gold, 21.98 mm. **Subject:** Edward VIII **Obv:** Bust left **Obv. Legend:** EDWARD • VIII • KING • & • EMPEROR **Rev:** Kiwi bird walking right **Edge:** Plain

Date	Mintage	F	VF	XF	Unc	BU
1936 Proof	250	Value: BV+5%				

X# 4a SOVEREIGN

4.4200 g., Silver, 21.98 mm. **Subject:** Edward VIII
Obv: Bust left **Obv. Legend:** EDWARD • VIII • KING •
 & • EMPEROR **Rev:** Kiwi bird walking right **Edge:** Plain

Date	Mintage	F	VF	XF	Unc	BU
1936 Proof	—	—	—	—	—	—

Value: 12.00

X# 16 SOVEREIGN

0.3750 Gold, 21.98 mm. **Obv:** Head of Duchess, bust of Duke facing **Obv. Legend:** DUKE & DUCHESS OF WINDSOR **Rev:** Kiwi bird walking right **Edge:** Plain

Date	Mintage	F	VF	XF	Unc	BU
1936 Proof	—	—	—	—	—	—

Value: BV+5%

X# 16a SOVEREIGN

4.4200 g., Silver, 21.98 mm. **Obv:** Head of Duchess, bust of Duke facing **Obv. Legend:** DUKE & DUCHESS OF WINDSOR **Rev:** Kiwi bird walking right **Edge:** Plain

Date	Mintage	F	VF	XF	Unc	BU
1936 Proof	—	—	—	—	—	—

Value: 12.00

1984 Olympic Appeal Fund Issues

**X# 5 5 DOLLARS**

29.0000 g., 0.9250 Silver 0.8624 oz. ASW **Subject:** XXIII Olympiad Los Angeles **Obv:** Stylized runners

Date	Mintage	F	VF	XF	Unc	BU
1984 Proof	20,000	—	—	—	—	—

Value: 60.00

**X# 6 20 DOLLARS**

29.5000 g., 0.9167 Gold 0.8694 oz. AGW **Subject:** XXIII Olympiad Los Angeles **Obv:** Stylized runners

Date	Mintage	F	VF	XF	Unc	BU
1984 Proof	500	—	—	—	—	—

Value: 950

INA Retro Issues**X# 15 24 PENCE**

13.7000 g., Copper-Nickel, 29.3 mm. **Obv:** Head left **Obv. Legend:** EDWARDVS VIII D: G: BR: OMN: REX **Rev:** Kiwi standing left on ornamental sphere **Rev. Legend:** NEW ZEALAND **Edge:** Plain

Date	Mintage	F	VF	XF	Unc	BU
1937 Proof	—	—	—	—	—	—

Value: 15.00

**X# 11 CROWN**

0.9250 Silver **Obv:** Crowned bust left **Obv. Legend:** EDWARD VIII KING EMPEROR **Rev:** Crowned shield **Edge:** Plain

Date	Mintage	F	VF	XF	Unc	BU
1937 Proof	175	—	—	—	—	—

Value: 55.00

X# 11a CROWN

Bronze **Obv:** Crowned bust left **Obv. Legend:** EDWARD VIII KING EMPEROR **Rev:** Crowned shield **Edge:** Plain

Date	Mintage	F	VF	XF	Unc	BU
1937 Proof	175	—	—	—	—	—

Value: 25.00

X# 11b CROWN

Copper **Obv:** Crowned bust left **Obv. Legend:** EDWARD VIII KING EMPEROR **Rev:** Crowned shield **Edge:** Plain

Date	Mintage	F	VF	XF	Unc	BU
1937 Proof	175	—	—	—	—	—

Value: 25.00

X# 11c.1 CROWN

39.9000 g., 0.9167 Gold 1.1759 oz. AGW **Obv:** Crowned bust left **Obv. Legend:** EDWARD VIII KING EMPEROR **Rev:** Crowned shield **Edge:** Reeded **Note:** Coin alignment.

Date	Mintage	F	VF	XF	Unc	BU
1937 Proof	1	—	—	—	—	—

X# 11c.2 CROWN

39.9000 g., 0.9167 Gold 1.1759 oz. AGW **Obv:** Crowned bust left **Obv. Legend:** EDWARD VIII KING EMPEROR **Rev:** Crowned shield **Edge:** Plain **Note:** Medal alignment.

Date	Mintage	F	VF	XF	Unc	BU
1937 Proof	1	—	—	—	—	—

**X# 12 CROWN**

39.6000 g., 0.9167 Gold 1.1671 oz. AGW **Obv:** Crowned bust left **Obv. Legend:** EDWARDVS VIII REX IMPERATOR **Rev:** Crowned shield **Edge:** Plain

Date	Mintage	F	VF	XF	Unc	BU
1937 Proof	1	—	—	—	—	—

**X# 13 CROWN**

0.9250 Silver **Obv:** Head left **Obv. Legend:** EDWARDVS VIII D: G: BR: OMN: REX **Rev:** Crowned shield **Edge:** Plain

Date	Mintage	F	VF	XF	Unc	BU
1937 Proof	475	—	—	—	—	—

Value: 55.00

X# 13a CROWN

Bronze **Obv:** Head left **Obv. Legend:** EDWARDVS VIII D: G: BR: OMN: REX **Rev:** Crowned shield **Edge:** Plain

Date	Mintage	F	VF	XF	Unc	BU
1937 Proof	475	—	—	—	—	—

Value: 25.00

X# 13b CROWN

Copper **Obv:** Head left **Obv. Legend:** EDWARDVS VIII D: G: BR: OMN: REX **Rev:** Crowned shield **Edge:** Plain

Date	Mintage	F	VF	XF	Unc	BU
1937 Proof	475	—	—	—	—	—

Value: 25.00

X# 13c.1 CROWN

40.0000 g., 0.9167 Gold 1.1789 oz. AGW **Obv:** Head left **Obv. Legend:** EDWARDVS VIII D: G: BR: OMN: REX **Rev:** Crowned shield **Edge:** Reeded **Note:** Medal alignment.

Date	Mintage	F	VF	XF	Unc	BU
1937 Proof	1	—	—	—	—	—

X# 13c.2 CROWN

40.0000 g., 0.9167 Gold 1.1789 oz. AGW **Obv:** Head left **Obv. Legend:** EDWARDVS VIII D: G: BR: OMN: REX **Rev:** Crowned shield **Edge:** Plain **Note:** Medal alignment.

Date	Mintage	F	VF	XF	Unc	BU
1937 Proof	1	—	—	—	—	—

X# 8 CROWN

0.9250 Silver **Obv:** Head left **Obv. Legend:** VICTORIA REG DEI GRA **Rev:** Map of New Zealand, compass rose, sailing ship **Rev. Legend:** NEW ZEALAND

Date	Mintage	F	VF	XF	Unc	BU
1887 (2008) Proof	—	Value: 75.00				

X# 8a CROWN

35.0000 g., 0.9167 Gold 1.0315 oz. AGW **Obv:** Head left **Obv. Legend:** VICTORIA REG DEI GRA **Rev:** Map of New Zealand, compass rose, sailing ship **Rev. Legend:** NEW ZEALAND

Date	Mintage	F	VF	XF	Unc	BU
1887 (2008) Proof	1	Value: 2,200				

MEDALLIC GOLD BULLION COINAGE

Struck for Auckland Coin and Bullion Exchange, Ltd., Auckland, New Zealand

X# 21 1/4 OUNCE

7.7757 g., 0.9999 Gold 0.2500 oz. AGW **Obv:** Kiwi **Rev:** Map

Date	Mintage	F	VF	XF	Unc	BU
1985	—	—	—	—	BV+ 30%	—



X# 22 OUNCE

31.1030 g., 0.9999 Gold 0.9998 oz. AGW **Obv:** Kiwi **Rev:** Map

Date	Mintage	F	VF	XF	Unc	BU
1985	—	—	—	—	BV+ 12%	—

PATTERNS

Including off metal strikes



X# Pn1 PENNY

Bronze **Note:** Prev. KM#Pn1.

Date	Mintage	F	VF	XF	Unc	BU
1879 Proof	—	Value: 5,250				

PIEFORTS

X#	Date	Mintage	Identification	Mkt Val
P1	1937	1	Crown. Silver. Plain edge, coin alignment, X#M11.	—
P2	1937	1	Crown. Silver. Plain edge, medal alignment, X#M11.	—
P3	1937	1	Crown. Silver. Reeded edge, coin alignment, X#M11.	—
P4	1937	1	Crown. Silver. Reeded edge, medal alignment, X#M11.	—
P5	1937	1	Crown. Silver. Plain edge, coin alignment, X#M12.	—
P6	1937	1	Crown. Silver. Plain edge, medal alignment, X#M12.	—
P7	1937	1	Crown. Silver. Reeded edge, coin alignment, X#M12.	—
P8	1937	1	Crown. Silver. Reeded edge, medal alignment, X#M12.	—
P9	1937	1	Crown. Silver. Plain edge, coin alignment, X#M13.	—
P10	1937	1	Crown. Silver. Plain edge, medal alignment, X#M13.	—
P11	1937	1	Crown. Silver. Reeded edge, coin alignment, X#M13.	—
P12	1937	1	Crown. Silver. Reeded edge, medal alignment, X#M13.	—
P13	1936	—	Crown. 0.9167 Silver. X#M3b.	100

NEWFOUNDLAND

PROVINCE

MEDALLIC COINAGE

Richard Lobel Series



X# 1 CROWN

Bronze, 38.10 mm. **Subject:** Edward VIII **Obv:** Bust left **Obv. Legend:** EDWARD • VIII • KING • & • EMPEROR **Rev:** Early sailing ship **Edge:** Plain

Date	Mintage	F	VF	XF	Unc	BU
1936H Proof	750	Value: 22.00				

X# 1a CROWN

Copper-Nickel-Zinc, 38.10 mm. **Subject:** Edward VIII **Obv:** Bust left **Obv. Legend:** EDWARD • VIII • KING • & • EMPEROR **Rev:** Early sailing ship **Edge:** Plain

Date	Mintage	F	VF	XF	Unc	BU
1936H Proof	1,550	Value: 22.00				

X# 1b CROWN

0.9167 Silver, 38.10 mm. **Subject:** Edward VIII **Obv:** Bust left **Obv. Legend:** EDWARD • VIII • KING • & • EMPEROR **Rev:** Early sailing ship **Edge:** Plain

Date	Mintage	F	VF	XF	Unc	BU
1936H Proof	200	Value: 70.00				

X# 1c CROWN

Gold, 38.10 mm. **Subject:** Edward VIII **Obv:** Bust left **Obv. Legend:** EDWARD • VIII • KING • & • EMPEROR **Rev:** Early sailing ship **Edge:** Plain

Date	Mintage	F	VF	XF	Unc	BU
1936H Proof	10	Value: BV+5%				



X# 2 SOVEREIGN

0.3750 Gold, 21.98 mm. **Subject:** Edward VIII **Obv:** Bust left **Obv. Legend:** EDWARD • VIII • KING • & • EMPEROR **Rev:** Early sailing ship **Edge:** Plain

Date	Mintage	F	VF	XF	Unc	BU
1936H Proof	200	Value: BV+5%				

X# 2a SOVEREIGN

4.4200 g., Silver, 21.98 mm. **Subject:** Edward VIII **Obv:** Bust left **Obv. Legend:** EDWARD • VIII • KING • & • EMPEROR **Rev:** Early sailing ship **Edge:** Plain

Date	Mintage	F	VF	XF	Unc	BU
1936H Proof	—	Value: 12.00				

PIEFORTS

X#	Date	Mintage	Identification	Mkt Val
P1	1936H	—	Crown. 0.9167 Silver. X#1b.	100

NICARAGUA

SPANISH COLONY

MEDALLIC COINAGE



KM# M1 REAL

Silver **Note:** This was a proclamation issue, struck at the Guatemala City mint for Ferdinand VII as the new King of Spain while he was under Napoleonic French Guard.

Date	Mintage	F	VF	XF	Unc	BU
1808	1,600	200	375	675	1,150	—



KM# M2 REAL

Silver **Note:** This was a proclamation issue, most likely struck at the Guatemala City mint for Augustin I Iturbide, Emperor during the brief period that Central America was part of the short-lived Mexican Empire.

Date	Mintage	F	VF	XF	Unc	BU
1822	—	300	500	950	1,500	—

NICHTSBURG-ZILCHSTADT

FANTASY

MILLED COINAGE



X# 1 MIDEN

Copper, 30 mm. **Obv:** Large 1, ornamentation below **Obv. Inscription:** NICHTSBURG ZILCHSTADT **Rev:** Stylized son **Rev. Legend:** EX NIHILO NIHIL FIT **Rev. Inscription:** ZERO - MACNAUGHT **Note:** 3mm thick.

Date	Mintage	F	VF	XF	Unc	BU
MMIII (2003)	65	—	—	30.00	40.00	—

X# 1a MIDEN

0.9990 Silver, 30 mm. **Obv:** Large 1, ornamentation below **Obv. Inscription:** NICHTSBURG ZILCHSTADT **Rev:** Stylized son **Rev. Legend:** EX NIHILO NIHIL FIT **Rev. Inscription:** ZERO - MACNAUGHT **Edge:** Plain **Note:** Thickness: 3mm.

Date	Mintage	F	VF	XF	Unc	BU
MMIII (2003)	10	—	—	—	75.00	—

X# 3 MIDEN

Brass, 30 mm. **Obv:** Legend forming cross, linear design **Obv. Legend:** NICHTSBURG UND ZILCHSTADT - MMVII - 1 MIDEN **Rev:** Linear design **Rev. Legend:** OMNIA FINT EX NIHILO - BISABUELO ZEUERO - E PLURIBUS NEMO

Date	Mintage	F	VF	XF	Unc	BU
MMVII (2007)	51	—	—	—	35.00	—

X# 3a MIDEN

Silver, 30 mm. **Obv:** Legend forming cross, linear design **Obv. Legend:** NICHTSBURG UND ZILCHSTADT - MMVII - 1 MIDEN **Rev:** Linear design **Rev. Legend:** OMNIA FINT EX NIHILO - BISABUELO ZEUERO - E PLURIBUS NEMO

Date	Mintage	F	VF	XF	Unc	BU
2007	10	—	—	—	50.00	—



X# 2 11 MIDENIKA

Copper-Nickel, 38 mm. **Obv:** Stylized N = Z rotated **Obv. Legend:** Shūnya **Obv. Inscription:** ZILCHSTADT - NICHTSBURG - ZILCHSTADT -

NICHTSBURG Rev. Legend: ayin me'yesh - yesh me'ayin **Rev. Inscription:** Kyo - mu **Edge:** Reeded **Note:** 2.30mm thick.

Date	Mintage	F	VF	XF	Unc	BU
MMV (2005)	51	—	—	—	35.00	—

X# 2a 11 MIDENIKA

0.9990 Silver, 38 mm. **Obv:** Stylized N = Z rotated **Obv. Legend:** Shūnya **Obv. Inscription:** ZILCHSTADT - NICHTSBURG - ZILCHSTADT - NICHTSBURG **Rev. Legend:** ayin me'yesh - yesh me'ayin **Rev. Inscription:** Kyo - mu **Edge:** Plain **Note:** Thickness: 2.30mm.

Date	Mintage	F	VF	XF	Unc	BU
MMV (2005)	5	—	—	—	100	—

PATTERNS

Including off metal strikes

X#	Date	Mintage	Identification	Mkt Val
Pn1	MMV (2005)	1	11 Midenika. Bronze. X#2.	200
Pn2	MMV (2005)	1	11 Midenika. Brass. X#2.	200
Pn3	MMV (2005)	1	11 Midenika. Brass Gilt. X#2.	200

NIGER

REPUBLIC

DECIMAL COINAGE



X# 12 3000 CFA FRANCS-2 AFRICA

9.9300 g., Brass, 27.5 mm. **Obv:** Lion **Rev:** Elephant head within map **Edge:** Plain **Note:** Prev. KM#12.

Date	Mintage	F	VF	XF	Unc	BU
2003	1,200	—	—	—	30.00	—

X# 12a 3000 CFA FRANCS-2 AFRICA

0.9990 Silver, 27.5 mm. **Obv:** Lion **Rev:** Elephant head within map **Edge:** Plain **Note:** Prev. KM#12a.

Date	Mintage	F	VF	XF	Unc	BU
2003	5	—	—	—	175	—

X# 14 6000 CFA FRANCS-4 AFRICA

10.1000 g., Bi-Metallic Copper-Nickel center in Brass ring, 28.3 mm. **Obv:** President Tandja, map and lion cub **Rev:** Elephant head within map **Edge:** Plain **Note:** Prev. KM#14.

Date	Mintage	F	VF	XF	Unc	BU
2005	500	—	—	—	50.00	—



X# 16 6000 CFA FRANCS-4 AFRICA

10.1000 g., Bi-Metallic Copper-Nickel center in Brass ring, 28.3 mm. **Obv:** Mosquito and "STOP MALARIA"

within circle **Rev:** Elephant head within map **Edge:** Plain **Note:** Prev. KM#16.

Date	Mintage	F	VF	XF	Unc	BU
2005	1,200	—	—	—	45.00	—

X# 16a 6000 CFA FRANCS-4 AFRICA

11.0000 g., 0.9990 Bi-Metallic .999 Silver center in .999 Gold ring 0.3533 oz., 28.3 mm. **Obv:** Mosquito and "STOP MALARIA" within circle **Rev:** Elephant head within map **Edge:** Plain **Note:** Prev. KM#16a.

Date	Mintage	F	VF	XF	Unc	BU
2005	10	—	—	—	450	—

X# 16b 6000 CFA FRANCS-4 AFRICA

13.2000 g., 0.9990 Silver 0.4239 oz. ASW, 28.3 mm. **Obv:** Mosquito and "STOP MALARIA" within circle **Rev:** Elephant head within map **Edge:** Plain **Note:** Prev. KM#16b.

Date	Mintage	F	VF	XF	Unc	BU
2005	10	—	—	—	400	—

X# 15 150000 CFA FRANCS-100 AFRICA

13.2000 g., 0.9990 Silver 0.4239 oz. ASW, 28.4 mm. **Obv:** President Tandja, map and lion cub **Rev:** Elephant head within map **Edge:** Plain **Note:** Prev. KM#15.

Date	Mintage	F	VF	XF	Unc	BU
2005	25	—	—	—	250	—

X# 15a 150000 CFA FRANCS-100 AFRICA

13.2000 g., 0.9990 Silver Gilt 0.4239 oz. ASW, 28.4 mm. **Obv:** President Tandja, map and lion cub **Rev:** Elephant head within map **Edge:** Plain **Note:** Prev. KM#15a.

Date	Mintage	F	VF	XF	Unc	BU
2005	25	—	—	—	275	—

ESSAIS

X#	Date	Mintage	Identification	Mkt Val
----	------	---------	----------------	---------



E12	2007	850	2500 Francs. 0.9990 Silver. 7.7750 g. 27.3 mm. Arms, date above, ESSAI to right. John Brown, 3/4 right. Reeded edge.	40.00
E13	2007	85	25000 Francs. Gold. 7.7750 g. 27 mm. Caracal resting.	500

NIGERIAN SCAMS

REPUBLIC

FANTASY COINAGE

X# 1 2 SKAMS

Brass, 24 mm. **Obv:** Arms **Obv. Legend:** REPUBLIC of NIGERIAN SCAMS **Rev:** Peanuts above value, stylized pyramid

Date	Mintage	F	VF	XF	Unc	BU
2992	—	—	—	—	8.00	—

NIGHTINGALE ISLAND

BRITISH ADMINISTRATION COLLECTOR COINAGE

X# 1 CROWN

28.2800 g., Copper-Nickel, 39 mm. **Obv:** Elizabeth II **Rev:** Multicolor portrait of Queen Mother as a young girl **Edge:** Reeded

Date	Mintage	F	VF	XF	Unc	BU
2005	—	—	—	—	20.00	—

X# 2 CROWN

28.2800 g., Copper-Nickel, 39 mm. **Obv:** Elizabeth II **Rev:** Multicolor portrait of Queen Mother in blue dress **Edge:** Reeded

Date	Mintage	F	VF	XF	Unc	BU
2005	—	—	—	—	20.00	—

X# 3 CROWN

28.2800 g., Copper-Nickel, 39 mm. **Obv:** Elizabeth II **Rev:** Multicolor portrait of Queen Mother in green dress **Edge:** Reeded

Date	Mintage	F	VF	XF	Unc	BU
2005	—	—	—	—	20.00	—

X# 4 CROWN

28.2800 g., Copper-Nickel, 39 mm. **Obv:** Elizabeth II **Rev:** Multicolor portrait of Queen Mother in a light blue outfit **Edge:** Reeded

Date	Mintage	F	VF	XF	Unc	BU
2005	—	—	—	—	30.00	—

X# 5 CROWN

28.2800 g., Copper-Nickel, 39 mm. **Obv:** Elizabeth II **Rev:** Multicolor portrait of Queen Mother in pink outfit **Edge:** Reeded

Date	Mintage	F	VF	XF	Unc	BU
2005	—	—	—	—	20.00	—

NORD

REPUBLIC

Federale Di Padania

TOKEN COINAGE

NORTHERN LEAGUE POLITICAL PARTY (ITALY)



X# 13 5 LEGHE

White Metal, 29 mm. **Obv:** Flag of Padania **Obv. Legend:** REPUBBLICA FEDERALE DI PADANIA **Rev:** Bust of Caterina Sforza, left **Rev. Legend:** CATERINA SFORZA **Edge:** Plain

Date	Mintage	F	VF	XF	Unc	BU
1997	—	—	—	5.00	7.00	9.00

AUTONOMIA E FEDERALISMO

X# 14 LEGA

4.0000 g., Copper, 24.8 mm. **Obv:** Three busts **Obv. Legend:** REPUBBLICA DEL NORD **Rev. Legend:** 1 LEGA / AUTONOMIA E FEDERALISMO

Date	Mintage	F	VF	XF	Unc	BU
1992	—	—	—	—	—	50.00

X# 21 5 LEGHE

7.0000 g., Bronze, 28.5 mm. **Obv:** Three busts **Obv. Legend:** REPUBBLICA DEL NORD

Date	Mintage	F	VF	XF	Unc	BU
1992	—	—	—	—	—	50.00

X# 26 10 LEGHE

9.0000 g., Steel, 32.5 mm. **Obv. Legend:** REPUBBLICA DEL NORD **Rev:** Two bent bars **Rev. Legend:** AUTONOMIA E FEDERALISMO **Note:** Weight varies, 9 or 10 grams. No premium.

Date	Mintage	F	VF	XF	Unc	BU
1992	—	—	—	—	—	50.00

CONVENTIONS

X# 55 50 LEGHE

30.0000 g., Gilt, 49.7 mm. **Obv:** Flag of Piedmont **Obv. Legend:** 50 LEGHE / CONGRESSO NAZIONALE PIEMONTE 1994 **Rev:** Bust of Gipo Farassino, serial number

Date	Mintage	F	VF	XF	Unc	BU
1994	—	—	—	—	65.00	—

X# 54 5 LIRE

13.0000 g., 0.8000 Silver 0.3344 oz. ASW, 30 mm. **Obv:** Medieval gold florin **Obv. Legend:** STATO FEDERALE DEL NORD / TOSCANA **Rev:** Map of Tuscany **Rev. Legend:** 1 CONGRESSO NAZIONALE LEGA NORD / TOSCANA

Date	Mintage	F	VF	XF	Unc	BU
1993	—	—	—	—	175	—

X# 54a 5 LIRE

11.0000 g., Copper Plated White Metal, 30 mm. **Obv:** Medieval gold florin **Rev:** Map of Tuscany

Date	Mintage	F	VF	XF	Unc	BU
1993	—	—	—	—	140	—

V# 38a 25 EUROSCUDI

14.0000 g., Silver Plated **Obv:** Knight standing before sun **Rev:** Allegorical figure **Rev. Legend:** CONFEDERAZIONE DEGLI STATI ITALIANI **Shape:** 40

Date	Mintage	F	VF	XF	Unc	BU
1993	—	—	—	—	—	42.50

X# 38 25 EUROSCUDI

24.0000 g., 0.8000 Silver 0.6173 oz. ASW, 40 mm. **Obv:** Knight standing before sun **Rev:** Allegorical figure **Rev. Legend:** CONFEDERAZIONE DEGLI STATI ITALIANI

Date	Mintage	F	VF	XF	Unc	BU
1993	—	—	—	—	—	100

LEGA LOMBARDA

X# 16 LEGA

17.0000 g., Steel, 35 mm. **Obv. Legend:** LEGA LOMBARDA

Date	Mintage	F	VF	XF	Unc	BU
1992 Antique patina	—	—	—	—	—	115

X# 22 2 LEGHE

11.0000 g., Aluminum, 35 mm. **Obv:** Building and knight **Obv. Legend:** REPUBBLICA DEL NORD / LEGA LOMBARDA la IN LOGGIA / BRESA 24-11-91 **Note:** Weight varies 11 or 12 grams. No premium.

Date	Mintage	F	VF	XF	Unc	BU
1992	—	—	—	—	—	28.00

X# 39 2 LIRE

7.0000 g., Bronze, 28.5 mm. **Obv:** Knight before map of Nord **Rev:** Legend around wreath, value within

Date	Mintage	F	VF	XF	Unc	BU
1848 (1993)	—	—	—	—	28.00	—

X# 39a 2 LIRE

11.0000 g., Copper, 29.2 mm. **Obv:** Knight before map of Nord **Rev:** Legend around wreath, value within

Date	Mintage	F	VF	XF	Unc	BU
1848 (1993)	—	—	—	—	28.00	—

X# 44 5 LIRE

22.5000 g., Silver Plated, 37.5 mm. **Obv:** Knight before map of Nord **Rev:** Legend around wreath, value within

Date	Mintage	F	VF	XF	Unc	BU
1848 (1993)	—	—	—	—	28.00	—

X# 44a 5 LIRE

22.5000 g., Gilt, 37.5 mm. **Obv:** Knight before map of Nord **Rev:** Legend around wreath, value within

Date	Mintage	F	VF	XF	Unc	BU
1848 (1993)	—	—	—	—	28.00	—

X# 45 5 LIRE

11.0000 g., Silver Plated, 29.2 mm. **Obv:** Knight before map of Nord **Rev:** Legend around wreath, value within

Date	Mintage	F	VF	XF	Unc	BU
1848 (1993)	—	—	—	—	21.00	—

X# 45a 5 LIRE

11.0000 g., Gilt, 29.2 mm. **Obv:** Knight before map of Nord **Rev:** Legend around wreath, value within

Date	Mintage	F	VF	XF	Unc	BU
1848 (1993)	—	—	—	—	21.00	—

X# 45b 5 LIRE

7.0000 g., Bronze, 28.5 mm. **Obv:** Knight before map of Nord **Rev:** Legend around wreath, value within

Date	Mintage	F	VF	XF	Unc	BU
1848 (1993)	—	—	—	—	35.00	—

X# 46 5 LIRE

22.5000 g., Silver Plated, 37.5 mm. **Obv:** Helmet on map of Nord **Rev:** Legend around wreath, value within

Date	Mintage	F	VF	XF	Unc	BU
1848 (1993)	—	—	—	—	28.00	—

X# 46a 5 LIRE

22.5000 g., Gilt, 37.5 mm. **Obv:** Helmet on map of Nord **Rev:** Legend around wreath, value within

Date	Mintage	F	VF	XF	Unc	BU
1848 (1993)	—	—	—	—	28.00	—

X# 47 5 LIRE

11.0000 g., Silver Plated, 29.2 mm. **Obv:** Knight before map of Nord **Rev:** Legend around wreath, value within

Date	Mintage	F	VF	XF	Unc	BU
1993	—	—	—	—	35.00	—

X# 47a 5 LIRE

7.0000 g., Aluminum, 28.5 mm. **Obv:** Knight before map of Nord **Rev:** Legend around wreath, value within

Date	Mintage	F	VF	XF	Unc	BU
1993	—	—	—	—	28.00	—

X# 47b 5 LIRE

7.0000 g., Bronze, 28.7 mm. **Obv:** Knight before map of Nord **Rev:** Legend around wreath, value within

Date	Mintage	F	VF	XF	Unc	BU
1993	—	—	—	—	28.00	—

X# 48 5 LIRE

10.0000 g., Silver Plated, 29 mm. **Obv:** Hat on map of Nord **Rev:** Legend around wreath, value within

Date	Mintage	F	VF	XF	Unc	BU
1993	—	—	—	—	14.00	—

X# 49 5 LIRE

11.0000 g., Gilt, 29.1 mm. **Obv:** Knight before map of Nord **Rev:** Legend around wreath, value within

Date	Mintage	F	VF	XF	Unc	BU
1848 (1993)	—	—	—	—	21.00	—

LEGA NORD

X# 28 LEGA

10.0000 g., Zinc, 35.6 mm. **Obv. Legend:** LEGA NORD / ELEZIONI COMUNALI 13 DICEMBRE VARESE

Date	Mintage	F	VF	XF	Unc	BU
1992	—	—	—	—	—	70.00

X# 25 5 LEGHE

11.0000 g., Brass, 35.6 mm. **Rev:** Two bent bars

Date	Mintage	F	VF	XF	Unc	BU
1992	—	—	—	—	—	70.00

LEGA VENETA

X# 32 LEGA

13.0000 g., Bronze, 30 mm. **Obv:** Flag of Venice **Obv. Legend:** 1 LEGA VENETA **Rev:** Two men with cross **Rev. Legend:** REPUBBLICA VENETA

Date	Mintage	F	VF	XF	Unc	BU
1993	—	—	—	—	42.50	—

X# 32a LEGA

13.0000 g., Copper, 30 mm. **Obv:** Flag of Venice **Obv. Legend:** 1 LEGA VENETA **Rev:** Two men with cross **Rev. Legend:** REPUBBLICA VENETA

Date	Mintage	F	VF	XF	Unc	BU
1993	—	—	—	—	42.50	—

X# 19 3 LEGHE

12.0000 g., 0.8000 Silver 0.3086 oz. ASW, 30 mm. **Obv. Legend:** 3 / LEGA VENETA / LEGA PER LA REPUBBLICA VENETE E LO STATO CONFERALE

Date	Mintage	F	VF	XF	Unc	BU
1992	—	—	—	—	—	100

X# 19a 3 LEGHE

11.0000 g., Silver Plated, 30 mm.

Date	Mintage	F	VF	XF	Unc	BU
1992	—	—	—	—	—	45.00

X# 35 10 LEGHE

15.0000 g., 0.8000 Silver 0.3858 oz. ASW, 30 mm. **Obv:** Flag of Venice **Rev:** Two men with cross

Date	Mintage	F	VF	XF	Unc	BU
1993	—	—	—	—	—	100

X# 50 5 LIRE

22.0000 g., Silver Plated, 37.5 mm. **Obv:** Winged lion **Rev:** Legend around wreath, value within

Date	Mintage	F	VF	XF	Unc	BU
ND(1993)	—	—	—	—	21.00	—

X# 50a 5 LIRE

Gilt, 22.5 mm. **Obv:** Winged lion **Rev:** Legend around wreath, value within

Date	Mintage	F	VF	XF	Unc	BU
(1993)	—	—	—	—	14.00	—

X# 51 5 LIRE

10.0000 g., Silver Plated, 29.2 mm. **Obv:** Winged lion **Rev:** Legend around wreath, value within

Date	Mintage	F	VF	XF	Unc	BU
1993	—	—	—	—	21.00	—

X# 51a 5 LIRE

10.0000 g., Gilt, 29.2 mm. **Obv:** Winged lion **Rev:** Legend around wreath, value within

Date	Mintage	F	VF	XF	Unc	BU
1993	—	—	—	—	21.00	—

X# 52 5 LIRE

22.0000 g., Silver Plated, 37.5 mm. **Obv:** Winged lion **Rev:** Legend around wreath, value within

Date	Mintage	F	VF	XF	Unc	BU
ND1848 (1993)	—	—	—	—	17.50	—

X# 53 5 LIRE

0.3000 g., 0.3750 Gold 0.0036 oz. AGW, 10 mm. **Obv:** Knight before map of Nord **Rev:** Legend around wreath, value within

Date	Mintage	F	VF	XF	Unc	BU
1848 (1993)	—	—	—	—	35.00	—

LIBERTA' AL POPOLI



X# 1 LEGA

12.0000 g., Copper, 35.5 mm. **Obv:** Albert da Guissan standing with shield and sword **Obv. Legend:** • REPUBBLICA DEL NORD • LIBERTÀ AI POPOLI **Rev:** Two bent bars **Note:** Weight varies at 8, 10, 12 and 13 grams. The heaviest command a premium.

Date	Mintage	F	VF	XF	Unc	BU
1992 Large date	—	—	—	—	—	10.00
1992 Small date	—	—	—	—	—	8.00

X# 1a LEGA

12.0000 g., Silver Plated, 35.5 mm. **Obv:** Albert di Guissano standing with shield and sword **Rev:** Two bent bars

Date	Mintage	F	VF	XF	Unc	BU
1992	—	—	—	—	—	12.50

X# 2 2 LEGHE

12.0000 g., Steel, 35 mm. **Obv:** Albert da Guissan standing with shield and sword **Rev:** Two bent bars **Note:** Weight varies, 12, 14 or 16 grams. No premium.

Date	Mintage	F	VF	XF	Unc	BU
1992 Antique patina	—	—	—	—	—	10.00
1993	—	—	—	—	—	10.00

X# 2a 2 LEGHE

12.0000 g., Gilt, 35.5 mm. **Rev:** Two bent bars

Date	Mintage	F	VF	XF	Unc	BU
1992	—	—	—	—	—	14.00

X# 2b 2 LEGHE

17.6000 g., Copper, 37 mm.

Date	Mintage	F	VF	XF	Unc	BU
1993	—	—	—	—	70.00	—



X# 3 5 LEGHE

12.2000 g., Brass, 35 mm. **Obv:** Albert da Guissan standing with shield and sword **Rev:** Two bent bars

Date	Mintage	F	VF	XF	Unc	BU
1992 Small date	—	—	—	—	—	10.00
1992 Large date	—	—	—	—	—	12.00

X# 3a 5 LEGHE

13.0000 g., Aluminum, 35.5 mm.

Date	Mintage	F	VF	XF	Unc	BU
1992	—	—	—	—	—	14.00

X# 3b 5 LEGHE

12.5000 g., Silver Plated, 35.5 mm.

Date	Mintage	F	VF	XF	Unc	BU
1992	—	—	—	—	—	11.50

X# 4 10 LEGHE

Nickel-Steel, 35 mm. **Obv:** Albert da Guissan standing with shield and sword **Rev:** Two bent bars

Date	Mintage	F	VF	XF	Unc	BU
1992	—	—	—	—	—	16.00
1993	—	—	—	—	—	16.00

X# 4a 10 LEGHE

13.0000 g., Aluminum, 35.5 mm. **Obv. Legend:** REPUBBLICA DEL NORD / LIBERTÀ AI POPOLI

Date	Mintage	F	VF	XF	Unc	BU
1992	—	—	—	—	—	14.00

X# 4b 10 LEGHE

12.5000 g., Gilt, 35.5 mm. **Obv. Legend:** REPUBBLICA DEL NOTD / LIBERTÀ AI POPOLI

Date	Mintage	F	VF	XF	Unc	BU
1992	—	—	—	—	—	17.00

X# 4c 10 LEGHE

17.1000 g., Bronze, 37 mm. **Obv:** Map of Nord, knight standing **Rev:** Two bent bars

Date	Mintage	F	VF	XF	Unc	BU
1993	—	—	—	—	70.00	—

X# 36 20 LEGHE

25.0000 g., 0.9250 Silver 0.7435 oz. ASW, 40 mm. **Obv:** Map of Nord, knight standing **Rev:** Two bent bars

Date	Mintage	F	VF	XF	Unc	BU
1993	—	—	—	—	70.00	—

X# 36a 20 LEGHE

14.0000 g., Silver Plated, 40 mm. **Obv:** Map of Nord, knight standing **Rev:** Two bent bars **Note:** Weight varies, 14 and 21 grams. No premium.

Date	Mintage	F	VF	XF	Unc	BU
1993	—	—	—	—	35.00	—

X# 36b 20 LEGHE

21.0000 g., Gilt, 40 mm. **Obv:** Map of Nord, knight standing **Rev:** Two bent bars

Date	Mintage	F	VF	XF	Unc	BU
1993	—	—	—	—	35.00	—

X# 37 50 LEGHE

25.0000 g., 0.9250 Silver 0.7435 oz. ASW, 40 mm. **Obv:** Map of Nord, knight standing **Rev:** Two bent bars

Date	Mintage	F	VF	XF	Unc	BU
1993	—	—	—	—	70.00	—

X# 37a 50 LEGHE

13.0000 g., Gilt, 40 mm. **Obv:** Map of Nord, knight standing **Rev:** Two bent bars **Note:** Weight varies, 13 and 21 grams. No premium.

Date	Mintage	F	VF	XF	Unc	BU
1993	—	—	—	—	35.00	—

X# 37b 50 LEGHE

21.0000 g., Silver Plated, 40.5 mm. **Obv:** Map of Nord, knight standing **Rev:** Two bent bars

Date	Mintage	F	VF	XF	Unc	BU
1993	—	—	—	—	35.00	—

LIGURIA LIBERA



X# 10 SCUDO

Copper, 36 mm. **Obv:** Standing figure with fist raised **Obv. Legend:** REPUBBLICA DEL NORD LIGURIA LIBERA **Rev:** Map, three shields and tower **Rev. Legend:** CONGRESSO NAZIONALE LEGA NORD LIGURIA GENOVA 19-20 XII 1992 **Edge:** Plain

Date	Mintage	F	VF	XF	Unc	BU
1992	—	—	—	—	18.00	20.00

X# 11 5 SCUDI

21.0000 g., Silver, 36 mm.

Date	Mintage	F	VF	XF	Unc	BU
1992	—	—	—	—	—	115



X# 11a 5 SCUDI

16.5000 g., Brass, 36 mm. **Obv:** Standing figure with fist raised **Obv. Legend:** REPUBBLICA DEL NORD LIGURIA LIBERA **Rev:** Map, three shields and tower **Rev. Legend:** CONGRESSO NAZIONALE LEGA NORD LIGURIA GENOVA 19-20 XII 1992 **Edge:** Plain

Date	Mintage	F	VF	XF	Unc	BU
1992	—	—	—	—	20.00	22.00

LOMBARDIA AUTONOMISTA



X# 12 20 LEGHE

Silver, 29 mm. **Obv:** Albert de Guissan standing with shield and sword **Obv. Legend:** REPUBBLICA DEL NORD **Rev:** Newspaper **Rev. Legend:** LOMBARDIA AUTONOMISTA 1982-1992 **Edge:** Reeded

Date	Mintage	F	VF	XF	Unc	BU
1992	—	—	—	—	40.00	45.00

X# 12a 20 LEGHE

7.5000 g., Aluminum, 29 mm.

Date	Mintage	F	VF	XF	Unc	BU
1992	—	—	—	—	—	42.50

X# 30 100 LEGHE

6.0000 g., 0.9000 Gold 0.1736 oz. AGW, 22 mm. **Obv:** Knight standing **Obv. Legend:** REPUBBLICA DEL NORD / 100 LEGHE **Rev:** Declaration of Autonomy **Rev. Legend:** LOMBARDIA AUTONOMISTA / 1982-1992 **Edge:** Reeded

Date	Mintage	F	VF	XF	Unc	BU
1992	100	—	—	—	—	400

LOMBARDIA LIBERA

X# 17 LEGA

6.0000 g., Copper, 35.5 mm. **Obv. Legend:** REPUBBLICA DEL NORD LOMBARDIA LIBERA **Note:** Thin flan.

Date	Mintage	F	VF	XF	Unc	BU
1992	—	—	—	—	—	28.00

X# 15 LEGA

12.0000 g., Copper, 35.5 mm. **Obv:** Alberto di Giussano standing with shield and sword **Rev:** Two bent bars **Note:** Weight varies at 12, 12.5 and 13 grams. No premiums.

Date	Mintage	F	VF	XF	Unc	BU
1992	—	—	—	—	—	28.00

X# 15a LEGA

15.0000 g., Silver, 35 mm.

Date	Mintage	F	VF	XF	Unc	BU
1992	—	—	—	—	—	100

X# 20 5 LEGHE

15.0000 g., Silver, 34 mm. **Obv. Legend:** REPUBBLICA DEL NORD / LOMBARDIA LIBERA **Edge:** Reeded

Date	Mintage	F	VF	XF	Unc	BU
1992	—	—	—	—	—	100

X# 23 5 LEGHE

12.0000 g., Brass, 35.5 mm. **Obv. Legend:** REPUBBLICA DEL NORD LOMBARDIA LIBERA **Note:** Weight varies, 8, 11, 12. No premium.

Date	Mintage	F	VF	XF	Unc	BU
1992	—	—	—	—	—	28.00

X# 29 10 LEGHE

11.0000 g., Aluminum, 35 mm. **Obv. Legend:** REPUBBLICA DEL NORD / LOMBARDIA LIBERA

Date	Mintage	F	VF	XF	Unc	BU
1992	—	—	—	—	—	42.50

X# 29a 10 LEGHE

11.0000 g., Steel, 35 mm. **Obv. Legend:** REPUBBLICA DEL NORD / LOMBARDIA LIBERA

Date	Mintage	F	VF	XF	Unc	BU
1992	—	—	—	—	—	50.00

MANTUA CAPITALE

X# 27 10 LEGHE

11.0000 g., Brass, 34.5 mm. **Obv. Legend:** REPUBBLICA DEL NORD / MANTOVA CAPITALE **Rev:** Two bent bars **Note:** Weight varies, 10.5 or 11 grams. No premium.

Date	Mintage	F	VF	XF	Unc	BU
1992	—	—	—	—	—	35.00

X# 27a 10 LEGHE

10.0000 g., Aluminum, 34.5 mm.

Date	Mintage	F	VF	XF	Unc	BU
1992	—	—	—	—	—	35.00

NATHION VENETA



X# 6 LEGA

12.0000 g., Copper, 35 mm. **Obv:** Albert da Guissan standing with shield and sword **Obv. Legend:** REPUBBLICA DEL NORD NATHION VENETA **Rev:** Two bent bars **Edge:** Plain

Date	Mintage	F	VF	XF	Unc	BU
1992 Large Date	—	—	—	—	—	28.00

X# 6a LEGA

12.5000 g., Copper Plated Steel, 35.2 mm.

Date	Mintage	F	VF	XF	Unc	BU
1992	—	—	—	—	—	28.00

X# 6b LEGA

12.5000 g., Silver Plated, 35 mm.

Date	Mintage	F	VF	XF	Unc	BU
1992	—	—	—	—	—	28.00



X# 7 2 LEGHE

Nickel-Steel, 35 mm. **Obv:** Albert da Guissan standing with shield and sword **Obv. Legend:** REPUBBLICA DEL NORD NATHION VENETA **Rev:** Two bent bars **Edge:** Plain

Date	Mintage	F	VF	XF	Unc	BU
1993 Large Date	—	—	—	—	17.50	—

X# 7a 2 LEGHE

12.0000 g., Bronze Plated Steel, 35.4 mm. **Obv:** Map of Nord, knight standing **Rev:** Two bent bars

Date	Mintage	F	VF	XF	Unc	BU
1993	—	—	—	—	17.50	—



X# 8 5 LEGHE

Brass, 35 mm. **Obv:** Albert da Guissan standing with shield and sword **Obv. Legend:** REPUBBLICA DEL NORD NATHION VENETA **Rev:** Two bent bars **Edge:** Plain

Date	Mintage	F	VF	XF	Unc	BU
1992 Large Date	—	—	—	8.00	10.00	12.00

X# 8a 5 LEGHE

12.5000 g., Silver Plated, 35 mm.

Date	Mintage	F	VF	XF	Unc	BU
1992	—	—	—	—	—	28.00

X# 8b 5 LEGHE

13.0000 g., Gilt, 35 mm.

Date	Mintage	F	VF	XF	Unc	BU
1992	—	—	—	—	—	28.00



X# 9 10 LEGHE

Nickel-Steel, 35 mm. **Obv:** Albert da Guissan standing with shield and sword **Obv. Legend:** REPUBBLICA DEL NORD NATHION VENETA **Rev:** Two bent bars **Edge:** Plain

Date	Mintage	F	VF	XF	Unc	BU
1993 Large Date	—	—	—	10.00	14.00	16.00

X# 9a 10 LEGHE

12.0000 g., Bronze Plated Steel, 35.4 mm. **Obv:** Map of Nord, knight standing **Rev:** Two bent bars

Date	Mintage	F	VF	XF	Unc	BU
1993	—	—	—	—	17.50	—

X# 5 50 LEGHE

26.5000 g., 0.9250 Silver 0.7881 oz. ASW, 40 mm. **Obv:** Radiant Albert da Guissan standing with shield and sword **Obv. Legend:** * REPUBBLICA DEL NORD * NATHION VENETA **Rev:** Lion of St. Mark with sword

Date	Mintage	F	VF	XF	Unc	BU
1992	—	—	—	—	—	55.00

X# 5a 50 LEGHE

14.0000 g., Copper, 40 mm. **Obv. Legend:** REPUBBLICA D'EL NORD / NATHION VENETA

Date	Mintage	F	VF	XF	Unc	BU
1992	—	—	—	—	—	42.50

PIEMONTE LIBERA

X# 18 LEGA

17.0000 g., Copper, 35.8 mm. **Obv:** Map of Nord, knight standing **Rev:** Two bent bars **Note:** Weight varies 14, 15.5, 16, 17 grams. No premium.

Date	Mintage	F	VF	XF	Unc	BU
1992	—	—	—	—	15.00	—
1993	—	—	—	—	22.50	—

X# 24 5 LEGHE

16.0000 g., Brass Plated Steel, 35 mm. **Obv. Legend:** REPUBBLICA DEL NORD / PIEMONTE LIBERA **Note:** Weight varies, 13.5, 16 grams. No premium.

Date	Mintage	F	VF	XF	Unc	BU
1992	—	—	—	—	—	14.00

X# 34 10 LEGHE

16.0000 g., Steel, 35.3 mm. **Obv:** Map of Nord, knight standing **Rev:** Two bent bars

Date	Mintage	F	VF	XF	Unc	BU
1993	—	—	—	—	17.50	—

TRIESTE

X# 31 LEGA

14.5000 g., Copper, 35.1 mm. **Obv:** Map of Nord, knight standing **Obv. Legend:** CITTA FRANCA NELLA REPUBBLICA DEL NORD TRIESTE **Rev:** Two bent bars **Note:** Weight varies, 14.5, 16, 17, 18 grams. No premium.

Date	Mintage	F	VF	XF	Unc	BU
1993	—	—	—	—	22.50	—

X# 33 7 LEGHE

15.0000 g., Bronze, 35.2 mm. **Obv:** Map of Nord, knight standing **Rev:** Two bent bars **Note:** Weight varies, 15 and 17 grams. No premium

Date	Mintage	F	VF	XF	Unc	BU
1993 Small date	—	—	—	—	22.50	—

DALMEN FEST

X# 40 50 NODI

12.5000 g., Copper, 35.3 mm. **Obv:** Map of Nord, Knight standing **Obv. Legend:** REPUBBLICA DEL NORD DALMEN FEST 1995 **Rev:** Two bent bars

Date	Mintage	F	VF	XF	Unc	BU
1995	—	—	—	—	11.50	—

X# 41 LEGA

12.5000 g., Bronze, 35.3 mm. **Obv:** Map of Nord, Knight standing **Obv. Legend:** REPUBBLICA DEL NORD DALMEN FEST 1995 **Rev:** Two bent bars

Date	Mintage	F	VF	XF	Unc	BU
1995	—	—	—	—	11.50	—

X# 42 5 LEGHE

12.5000 g., Silver Plated, 35.3 mm. **Obv:** Map of Nord, knight standing **Obv. Legend:** REPUBBLICA DEL NORD DALMEN FEST 1995 **Rev:** Two bent bars

Date	Mintage	F	VF	XF	Unc	BU
1995	—	—	—	—	11.50	—

X# 43 10 LEGHE

13.0000 g., Gilt, 35.3 mm. **Obv:** Map of Nord, knight standing **Obv. Legend:** REPUBBLICA DEL NORD DALMEN FEST 1995 **Rev:** Two bent bars

Date	Mintage	F	VF	XF	Unc	BU
1995	—	—	—	—	11.50	—

X# 43a 10 LEGHE

13.0000 g., Silver Plated, 35.3 mm. **Obv:** Map of Nord, knight standing **Obv. Legend:** REPUBBLICA DEL NORD DALMEN FEST 1995 **Rev:** Two bent bars

Date	Mintage	F	VF	XF	Unc	BU
1995	—	—	—	—	22.50	—

PADANIA

BANCA FEDERALE DELLA PADANIA

X# 21 50 LEGHE

15.0000 g., 0.9990 Silver 0.4818 oz. ASW, 33 mm. **Obv:** Map of Nord, flag and knight **Obv. Legend:** REPUBBLICA DEL NORD **Rev:** Bust of Carlo Cattaneo facing 1/4 left **Rev. Legend:** BANCA FEDERALE DELLA PADANIA **Edge:** Reeded

Date	Mintage	F	VF	XF	Unc	BU
ND(1993) Proof	—	Value: 100	—	—	—	—
1994 Proof	—	Value: 115	—	—	—	—

FEDERALE DI PADANIA

X# 1 LEGA

8.5000 g., Bronze, 29 mm. **Obv:** Padanian Sun symbol **Rev:** Brenno bust left, helmeted

Date	Mintage	F	VF	XF	Unc	BU
1997	—	—	—	—	4.25	—

X# 20 3 LEGHE

Tri-Metallic Copper-Nickel center in Brass ring in Copper-Nickel outer ring, 28 mm. **Subject:** Installation of the Northern Parliament **Obv:** Parliament building in Vicenza **Rev:** Umberto Bossi bust facing

Date	Mintage	F	VF	XF	Unc	BU
2007	—	—	—	—	—	27.50

X# 20a 3 LEGHE

0.9990 Silver, 28 mm. **Subject:** Installation of the Northern Parliament **Obv:** Parliament Building in Vicenza **Rev:** Umberto Bossi bust facing

Date	Mintage	F	VF	XF	Unc	BU
2007 Proof	—	Value: 50.00	—	—	—	—

X# 20b 3 LEGHE

0.9990 Gold, 28 mm. **Subject:** Installation of the Northern Parliament **Obv:** Parliament Building in Vicenza **Rev:** Umberto Bossi bust facing

Date	Mintage	F	VF	XF	Unc	BU
2007 Proof	—	—	—	—	—	—

X# 2 5 LEGHE

10.0000 g., Steel, 29 mm. **Obv:** Padanian Sun symbol **Rev:** Caterina Sforza linear bust left

Date	Mintage	F	VF	XF	Unc	BU
1997	—	—	—	—	4.25	—

X# 3 10 LEGHE

9.5000 g., Brass Gilt, 29 mm. **Obv:** Padanian Sun symbol **Rev:** Alberto di Giussano head left, in helmet

Date	Mintage	F	VF	XF	Unc	BU
1997	—	—	—	—	4.25	—

X# 13 10 EURO CENT

4.5000 g., Copper Gilt, 18 mm. **Obv:** St. Mark's Campanile and flag of Venice **Rev:** Value and map of Europe

Date	Mintage	F	VF	XF	Unc	BU
2004 Prooflike	1,000	—	—	—	—	8.50

X# 13a 10 EURO CENT

4.7500 g., 0.9990 Silver 0.1526 oz. ASW, 18 mm. **Obv:** St. Mark's Campanile and flag of Venice **Rev:** Vlaue and map of Europe

Date	Mintage	F	VF	XF	Unc	BU
2004 Proof	200	Value: 14.00	—	—	—	—

X# 13b 10 EURO CENT

0.9990 Gold, 18 mm. **Obv:** St. Mark's Campanile and flag of Venice **Rev:** Value and map of Europe

Date	Mintage	F	VF	XF	Unc	BU
2004 Proof	10	—	—	—	—	—

X# 14 20 EURO CENT

3.6000 g., Copper Gilt, 21 mm. **Obv:** Duomo of Milan and flag of Lombardy **Rev:** Value and map of Europe

Date	Mintage	F	VF	XF	Unc	BU
2004 Prooflike	1,000	—	—	—	—	8.50

X# 14a 20 EURO CENT

6.7500 g., 0.9990 Silver 0.2168 oz. ASW, 21 mm. **Obv:** Duomo of Milan and flag of Lombardy **Rev:** Value and map of Europe

Date	Mintage	F	VF	XF	Unc	BU
2004 Proof	200	Value: 14.00				

X# 14b 20 EURO CENT

0.9990 Gold, 21 mm. **Obv:** Duomo of Milan, flag of Lombardy **Rev:** Value and map of Europe

Date	Mintage	F	VF	XF	Unc	BU
2004 Proof	10					

X# 14c 20 EURO CENT

Copper-Nickel, 21 mm. **Obv:** Duomo of Milan, flag of Lombardy **Rev:** Value and map of Europe

Date	Mintage	F	VF	XF	Unc	BU
2004 Prooflike	4					120

X# 15 50 EURO CENT

6.5000 g., Copper Gilt, 25 mm. **Obv:** Antenna in Turin, flag of Piedmont **Rev:** Value and map of Europe

Date	Mintage	F	VF	XF	Unc	BU
2004 Prooflike	1,000					8.50

X# 15a 50 EURO CENT

10.4000 g., 0.9990 Silver 0.3340 oz. ASW, 25 mm. **Obv:** Antenna in Turin, flag of Piedmont **Rev:** Value and map of Europe

Date	Mintage	F	VF	XF	Unc	BU
2004 Proof	200	Value: 14.00				

X# 15b 50 EURO CENT

0.9990 Gold, 25 mm. **Obv:** Antenna in Turin, flag of Piedmont **Rev:** Value and map of Europe

Date	Mintage	F	VF	XF	Unc	BU
2004 Proof	10					

X# 9 EURO

6.0000 g., Copper, 20 mm. **Obv:** Value and Map of Nord **Rev:** Symbol of A.S. COL. PA.

Date	Mintage	F	VF	XF	Unc	BU
2002		Value: 35.00				

X# 9a EURO

5.0000 g., Copper, 20 mm. **Obv:** Value and map of Nord **Rev:** Symbol of A.S. COL. PA.

Date	Mintage	F	VF	XF	Unc	BU
2002	500	Value: 14.00				

X# 9b EURO

6.5000 g., 0.9250 Silver 0.1933 oz. ASW, 20 mm. **Obv:** Value and map of Nord **Rev:** Symbol of A.S. COL. PA.

Date	Mintage	F	VF	XF	Unc	BU
2002 Proof	20	Value: 57.50				

X# 9c EURO

8.5000 g., 0.9250 Silver 0.2528 oz. ASW, 20 mm. **Obv:** Value and map of Nord **Rev:** Symbol of A.S. COL. PA.

Date	Mintage	F	VF	XF	Unc	BU
2002 Proof	180	Value: 42.50				

X# 9d EURO

6.0000 g., 0.7500 Gold 0.1447 oz. AGW, 20 mm. **Obv:** Value and map of Nord **Rev:** Symbol of A.S. COL. PA.

Date	Mintage	F	VF	XF	Unc	BU
2002 Proof	30	Value: 350				

X# 10 1=1935.27

Bi-Metallic Bronze center in Copper-Nickel ring, 28.5 mm. **Obv:** Map of Nord and knight **Rev:** Value and map of Europe

Date	Mintage	F	VF	XF	Unc	BU
2003	1,000					8.50

X# 10a 1=1935.27

12.0000 g., Bi-Metallic Silver center in Gold Plated Bronze ring, 28.5 mm. **Obv:** Map of Nord, knight **Rev:** Value and Map of Europe

Date	Mintage	F	VF	XF	Unc	BU
2003 Proof	100	Value: 57.50				

X# 10b 1=1935.27

24.0000 g., 0.9990 Silver 0.7708 oz. ASW, 28.5 mm. **Obv:** Map of Nord, knight **Rev:** Value and map of Europe

Date	Mintage	F	VF	XF	Unc	BU
2003 Proof	100					42.50

X# 17 1=1935.27

12.0000 g., Bi-Metallic Bronze center in Copper-Nickel ring, 28.5 mm. **Obv:** Map of Nord, knight standing **Rev:** Value and Map of Europe

Date	Mintage	F	VF	XF	Unc	BU
2005	1,000					8.50

X# 17a 1=1935.27

24.0000 g., 0.9990 Silver 0.7708 oz. ASW, 28.5 mm. **Obv:** Map of Nord, knight standing **Rev:** Value and map of Europe

Date	Mintage	F	VF	XF	Unc	BU
2005 Proof	100	Value: 42.50				

X# 17b 1=1935.27

0.9990 Gold, 28.5 mm. **Obv:** Map of Nord, knight standing **Rev:** Value and map of Europe

Date	Mintage	F	VF	XF	Unc	BU
2005 Proof	10	Value: 500				

X# 11 2=3872.54

8.0000 g., Bi-Metallic Bronze center in Copper-Nickel ring, 26 mm. **Obv:** Map of Nord, flag **Rev:** Value and map of Europe

Date	Mintage	F	VF	XF	Unc	BU
2003	1,000					11.50

X# 11a 2=3872.54

21.0000 g., Silver **Obv:** Map of Nord, flag **Rev:** Value and map of Europe **Shape:** 26

Date	Mintage	F	VF	XF	Unc	BU
2003 Proof	100	Value: 52.50				

X# 11c 2=3872.54

0.9990 Gold, 26 mm. **Obv:** Map of Nord, flag **Rev:** Value and map of Europe

Date	Mintage	F	VF	XF	Unc	BU
2003 Proof	10	Value: 385				

X# 18 2=3872.54

12.0000 g., Bi-Metallic Bronze center in Copper-Nickel ring, 26 mm. **Obv:** Umberto Bossi head facing **Rev:** Value and map of Europe

Date	Mintage	F	VF	XF	Unc	BU
2005	3,000					14.00

X# 18a 2=3872.54

21.0000 g., 0.9990 Silver 0.6745 oz. ASW, 26 mm. **Obv:** Umberto Bossi head facing **Rev:** Value and map of Europe

Date	Mintage	F	VF	XF	Unc	BU
2005 Proof	200	Value: 42.50				

X# 18b 2=3872.54

21.4000 g., 0.9990 Gold 0.6873 oz. AGW, 27 mm. **Obv:** Umberto Bossi head facing **Rev:** Value and map of Europe

Date	Mintage	F	VF	XF	Unc	BU
2005 Proof	10	Value: 1,150				

X# 12 5 EURO

9.0000 g., Bronze Plated Copper, 25 mm. **Obv:** Winged helmet, symbol of Padania **Rev:** Map of Europe on symbol of Padania

Date	Mintage	F	VF	XF	Unc	BU
2003	1,000					11.50

X# 12a 5 EURO

8.0000 g., 0.9250 Silver 0.2379 oz. ASW, 25 mm. **Obv:** Winged helmet and symbol of Padania **Rev:** Map of Europe and symbol of Padania

Date	Mintage	F	VF	XF	Unc	BU
2003 Proof	100	Value: 35.00				

X# 12b 5 EURO

11.0000 g., 0.7500 Gold 0.2652 oz. AGW, 25 mm. **Obv:** Winged helmet, symbol of Padania **Rev:** Map of Europe, symbol of Padania

Date	Mintage	F	VF	XF	Unc	BU
2003 Proof	25	Value: 500				

X# 16 5 EURO

9.0000 g., Bronze Plated Copper, 25 mm. **Obv:** radio wave **Obv. Legend:** RADIO / PADANIA / LIBERA / LA TUA VOCE **Rev:** Map of Europe and Padanian Sun symbol

Date	Mintage	F	VF	XF	Unc	BU
2004	1,000					11.50

X# 16a 5 EURO

8.0000 g., 0.9250 Silver 0.2379 oz. ASW, 25 mm. **Obv:** Radio waves **Obv. Legend:** RADIO / PADANIA / LIBERA / LA TUA VOCE **Rev:** Map of Europe and Padanian Sun symbol

Date	Mintage	F	VF	XF	Unc	BU
2004 Proof	200	Value: 28.00				

X# 16b 5 EURO

11.0000 g., 0.7500 Gold 0.2652 oz. AGW, 25 mm. **Obv:** Radio waves **Obv. Legend:** RADIO / PADANIA / LIBERA / LA TUA VOCE **Rev:** Map of Europe and Parania Sun symbol

Date	Mintage	F	VF	XF	Unc	BU
2004 Proof	25					500

X# 19 10 EURO

Copper-Nickel, 40 mm. **Obv:** Map of Nord, Patania Sun symbol **Rev:** Ballot

Date	Mintage	F	VF	XF	Unc	BU
2006 Proof		Value: 42.50				

PATTERN COINAGE

X# Pn1 5 LIRE

25.0000 g., Silver, 35 mm. **Obv:** Bust of Umberto Bossi facing **Obv. Legend:** REPUBBLICA FEDERALE PADANA **Rev:** Padanian Sun symbol **Rev. Legend:** CINQUE LIRE PADANA

Date	Mintage	F	VF	XF	Unc	BU
ND(1995)						

CONGRESSO FEDERALE DI MILANO

X# 5 PALANCA

14.0000 g., Silver Plated, 30.5 mm. **Obv:** Value above dragon **Obv. Legend:** REPUBBLICA FEDERALE PADANA **Rev:** Padanian Sun symbol **Rev. Legend:** CONGRESSO FEDERALE DI MILANO

Date	Mintage	F	VF	XF	Unc	BU
1997						35.00

X# 5a PALANCA

14.0000 g., Steel, 30.5 mm. **Obv:** Value above dragon **Rev:** Padanian Sun symbol

Date	Mintage	F	VF	XF	Unc	BU
1997 Antique finish						85.00

X# 5b PALANCA

Unknown Metal antique patina, 30.5 mm. **Obv:** Value above dragon **Rev:** Padanian Sun Symbol

Date	Mintage	F	VF	XF	Unc	BU
1997						28.00

X# 5c PALANCA

Unknown Metal blackened patina, 30.5 mm. **Obv:** Value above dragon **Rev:** Padanian Sun symbol

Date	Mintage	F	VF	XF	Unc	BU
1997						42.50

X# 5d PALANCA

14.0000 g., Steel, 30.5 mm. **Obv:** Value above dragon **Rev:** Padanian Sun symbol

Date	Mintage	F	VF	XF	Unc	BU
1997						42.50

X# 5e PALANCA

14.0000 g., Copper Plated White Metal, 30.5 mm. **Obv:** Value above dragon **Rev:** Padanian Sun symbol

Date	Mintage	F	VF	XF	Unc	BU
1997						42.50

X# 5f PALANCA

14.0000 g., Unknown Metal, 30.5 mm. **Obv:** Value above dragon **Rev:** Padanian Sun symbol

Date	Mintage	F	VF	XF	Unc	BU
1997						57.50

X# 5.1 PALANCA

4.0000 g., 0.9250 Silver 0.1190 oz. ASW, 19 mm. **Obv:** Value above dragon **Rev:** Padanian Sun symbol

Date	Mintage	F	VF	XF	Unc	BU
1997	20	—	—	—	175	—

X# 5.1a PALANCA

5.0000 g., 0.9000 Gold 0.1447 oz. AGW, 19 mm. **Obv:** Value above dragon **Rev:** Padanian Sun symbol

Date	Mintage	F	VF	XF	Unc	BU
1997	10	—	—	—	500	—

LIGA VENETA

X# 4a 10 SCHEI

9.0000 g., Unknown Metal Antique patina, 29 mm. **Obv:** Value within wreath **Rev:** Venetian lion

Date	Mintage	F	VF	XF	Unc	BU
1997	—	—	—	—	42.50	—

X# 8 10 EURO

16.0000 g., 0.9250 Silver 0.4758 oz. ASW, 35 mm. **Obv:** Linear map of Europe, Nord highlighted **Rev:** Winged Lion of St. Mark with sword and gospel

Date	Mintage	F	VF	XF	Unc	BU
1999 Proof	—	Value: 210	—	—	—	—

X# 8a 10 EURO

13.0000 g., 0.9250 Silver 0.3866 oz. ASW, 34.4 mm. **Obv:** Linear map of Europe, Nord highlighted **Rev:** Winged lion of St. Mark with sword and gospel

Date	Mintage	F	VF	XF	Unc	BU
1999 Proof	—	Value: 140	—	—	—	—

CREMA

X# 7 PALANCA

16.0000 g., Silver Gilt, 30.5 mm. **Obv:** Cathedral, value above **Rev:** Saint Martin helping begger **Edge:** Reeded

Date	Mintage	F	VF	XF	Unc	BU
1999	—	—	—	—	42.50	—

NORTH CYPRUS

TURKISH REPUBLIC OF NORTHERN CYPRUS UNOFFICIAL COINAGE



X# 1 KURUS

Brass, 16.5 mm. **Obv:** Arms divide date **Obv. Legend:** KUZEY KIBRIS TURK CUMHURİYETİ **Rev:** Crescent moon and star **Edge:** Plain

Date	Mintage	F	VF	XF	Unc	BU
2010	—	—	—	—	1.00	1.50



X# 2 5 KURUS

Stainless Steel, 17.6 mm. **Obv:** Arms divide date **Obv. Legend:** KUZEY KIBRIS TURK CUMHURİYETİ **Rev:** Native plant **Edge:** Plain

Date	Mintage	F	VF	XF	Unc	BU
2010	—	—	—	—	1.25	1.75



X# 3 10 KURUS

Stainless Steel, 18.55 mm. **Obv:** Arms divide date **Obv. Legend:** KUZEY KIBRIS TURK CUMHURİYETİ **Rev:** Native plant **Edge:** Plain

Date	Mintage	F	VF	XF	Unc	BU
2010	—	—	—	—	1.50	2.00



X# 4 25 KURUS

Stainless Steel, 20.45 mm. **Obv:** Arms divide date **Obv. Legend:** KUZEY KIBRIS TURK CUMHURİYETİ **Rev:** Native plant **Edge:** Reeded

Date	Mintage	F	VF	XF	Unc	BU
2010	—	—	—	—	2.00	2.50



X# 5 50 KURUS

Bi-Metallic Ring Composition: Copper-Nickel Center Composition: Brass, 23.9 mm. **Obv:** Arms divide date **Obv. Legend:** KUZEY KIBRIS TURK CUMHURİYETİ **Rev:** Native plant **Edge:** Reeded

Date	Mintage	F	VF	XF	Unc	BU
2010	—	—	—	—	6.50	7.50



X# 6 LIRA

Bi-Metallic Ring Composition: Brass Center Composition: Copper-Nickel, 26.1 mm. **Obv:** Arms divide date **Obv. Legend:** KUZEY KIBRIS TURK CUMHURİYETİ **Rev:** Butterfly **Edge:** Plain and reeded alternating

Date	Mintage	F	VF	XF	Unc	BU
2010	—	—	—	—	7.50	8.50



X# 7 2-1/2 LIRA

Bi-Metallic Ring Composition: Copper-Nickel Center Composition: Copper, 28.8 mm. **Obv:** Arms divide date **Obv. Legend:** KUZEY KIBRIS TURK CUMHURİYETİ **Rev:** Dove **Edge:** Plain and reeded alternating

Date	Mintage	F	VF	XF	Unc	BU
2010	—	—	—	—	8.00	9.00



X# 8 5 LIRA

Bi-Metallic Ring Composition: Aluminum Center Composition: Copper-Nickel, 32.8 mm. **Obv:** Arms divide date **Obv. Legend:** KUZEY KIBRIS TURK CUMHURİYETİ **Rev:** Cypriot Mouflon **Edge:** Reeded and Plain alternating

Date	Mintage	F	VF	XF	Unc	BU
2010	—	—	—	—	9.00	10.00



X# 9 20 LIRA

Copper-Nickel, 39 mm. **Obv:** Shield within wreath, crescent and star above **Obv. Legend:** KUZEY KIBRIS TURK CUMHURİYETİ 2011 **Rev:** Sultan seated, hand raised **Rev. Legend:** SULTAN II SELİM HAN 1524 1574 **Rev. Designer:** Joe Lang **Edge:** Plain

Date	Mintage	F	VF	XF	Unc	BU
2011	—	—	—	—	10.00	12.50





X# 9a 20 LIRA

31.1000 g., 0.9990 Silver 0.9988 oz. ASW, 39 mm.
Obv: Shield within wreath, star and crescent above
Obv. Legend: KUZEY KIBRIS TURK CUMHURİYETİ
 2011 **Rev:** Sultan seated with hand raised **Rev.**
Legend: SULTAN II SELIMHAN 1524 1574 **Rev.**
Designer: Joe Lang **Edge:** Plain

Date	Mintage	F	VF	XF	Unc	BU
2011 Satin finish	75	—	—	—	—	75.00



X# 3 5 DOLLARS

25.0000 g., 0.9250 Silver 0.7435 oz. ASW, 38.6 mm.
Obv: National arms **Rev:** Bust of Pope John Paul II facing **Edge:** Reeded

Date	Mintage	F	VF	XF	Unc	BU
2004 Proof	5,000	—	—	—	—	65.00



X# 4 5 DOLLARS

1.2440 g., 0.9999 Gold 0.0400 oz. AGW, 13.92 mm.
Obv: National arms **Rev:** Bust of Pope John Paul II facing **Edge:** Reeded

Date	Mintage	F	VF	XF	Unc	BU
2004 Proof	15,000	—	—	—	—	75.00



X# 5 5 DOLLARS

25.0000 g., 0.9250 Silver 0.7435 oz. ASW, 38.6 mm.
Obv: National arms **Rev:** Holographic picture of Albert Einstein with and without tongue sticking out **Edge:** Reeded

Date	Mintage	F	VF	XF	Unc	BU
ND(2004) Proof	25,000	—	—	—	—	60.00



X# 6 5 DOLLARS

1.2440 g., 0.9999 Gold 0.0400 oz. AGW, 13.92 mm.
Obv: National arms **Rev:** Einstein sticking his tongue out **Edge:** Reeded

Date	Mintage	F	VF	XF	Unc	BU
2004 Proof	25,000	—	—	—	—	70.00

X# 7 5 DOLLARS

25.0000 g., 0.9250 Silver 0.7435 oz. ASW, 37 mm.
Issuer: CITV **Obv:** National arms **Rev:** Two angels resting on colored rose bud with three colored roses at right **Rev. Legend:** "Endless Love" **Shape:** Heart

Date	Mintage	F	VF	XF	Unc	BU
2005 Proof	1,888	—	—	—	—	75.00

X# 8 5 DOLLARS

1.2400 g., Gold, 13.84 mm. **Subject:** 20th World Wide Day - Gioventu **Obv:** National arms **Rev:** Cathedral **Rev. Legend:** CITTA DEL VATICANO - XX GIORNATA MONDIALE - DELLA GIOVENTU **Edge:** Reeded

Date	Mintage	F	VF	XF	Unc	BU
2005 Proof	—	—	—	—	—	75.00

NORTHERN MARIANA ISLANDS
COMMONWEALTH
US Administration
MEDALLIC COINAGE

NORWAY
KINGDOM
LARGESSE COINAGE



X# 1 5 DOLLARS

25.0000 g., 0.9250 Silver 0.7435 oz. ASW, 38.6 mm.
Subject: Discovered by Ferdinand Magellan **Obv:** National arms **Rev:** Spanish galleon **Edge:** Reeded

Date	Mintage	F	VF	XF	Unc	BU
2004 Proof	7,500	—	—	—	—	60.00



X# 2 5 DOLLARS

1.2440 g., 0.9999 Gold 0.0400 oz. AGW, 13.92 mm.
Subject: Discovered by Ferdinand Magellan **Obv:** National arms **Rev:** Spanish galleon **Edge:** Reeded

Date	Mintage	F	VF	XF	Unc	BU
2004 Proof	25,000	—	—	—	—	70.00



X# M1 4 MARK

11.0000 g., 0.8780 Silver 0.3105 oz. ASW **Subject:** Coronation of Charles XIV John **Obv:** Crowned bust right **Obv. Legend:** CARL XIV JOHAN SV OG NORG K. KRON **Rev. Inscription:** FOLKETS KJÆRLIGHED / MIN / BELONNING **Note:** Prev. KM#M1. For similar issues refer to Sweden listings.

Date	Mintage	F	VF	XF	Unc	BU
1818	—	—	375	750	1,250	—

KM# A107.1 1/4 SPECIE DALER

7.2200 g., 0.8750 Silver 0.2031 oz. ASW **Subject:** Royal Visti to Norway **Obv. Legend:** CVRDNVG IN MEMORIAM

Date	Mintage	VG	F	VF	XF	Unc
1685 Rare	—	—	—	—	—	—

KM# A107.2 1/4 SPECIE DALER

7.2200 g., 0.8750 Silver 0.2031 oz. ASW **Obv. Legend:** CVRDNVG TERPAMARI

Date	Mintage	VG	F	VF	XF	Unc
1685 Rare	—	—	—	—	—	—

ECU COINAGE



X# 11 5 ECU

Copper-Nickel, 38.6 mm. **Ruler:** Harald V **Issuer:** CITV, Vaduz **Subject:** 100th Anniversary Polar Exploration by F. Nansen **Obv:** Ship **Obv. Legend:** la POLAR EXPEDITION 1893/1993 **Rev:** Dogsled - bust of F. Nansen facing **Rev. Legend:** FRIDTJOF NANSEN 100 ANNIVERSARY **Edge:** Reeded

Date	Mintage	F	VF	XF	Unc	BU
ND(1993)	5,000	—	—	—	—	12.50



X# 14 5 ECU

26.5000 g., Copper-Nickel, 38.6 mm. **Ruler:** Harald V **Obv:** Bergem arms **Obv. Legend:** 925 YEARS BERGEN BRYGGE **Rev:** Large value **Edge:** Reeded

Date	Mintage	F	VF	XF	Unc	BU
1994	—	—	—	—	—	12.50



X# 12 20 ECU

25.0000 g., 0.9250 Silver 0.7435 oz. ASW, 38.6 mm. **Ruler:** Harald V **Issuer:** CITV, Vaduz **Subject:** 100th Anniversary Polar Exploration by F. Nansen **Obv:** Ship **Obv. Legend:** la POLAR EXPEDITION 1893/1993 **Rev:** Dogsled - bust of F. Nansen facing **Rev. Legend:** FRIDTJOF NANSEN 100 ANNIVERSARY **Edge:** Reeded

Date	Mintage	F	VF	XF	Unc	BU
ND(1993) Proof	3,500	Value:	42.50	—	—	—



X# 15 20 ECU

25.0000 g., 0.9250 Silver 0.7435 oz. ASW, 38.6 mm. **Ruler:** Harald V **Obv:** Bergen arms **Obv. Legend:** 925 YEARS BERGEN BRYGGE **Rev:** Large value **Edge:** Reeded

Date	Mintage	F	VF	XF	Unc	BU
1994 Proof	—	Value:	42.50	—	—	—

X# 31 25 ECU

Brass **Ruler:** Harald V **Issuer:** ICF **Obv:** Norwegian arms on map of Europe, 12 stars in circle **Obv. Legend:** NORGE OG EUROPA **Rev:** Cat standing left, facing **Rev. Legend:** KONGERIKET NORGE

Date	Mintage	F	VF	XF	Unc	BU
1996	—	—	—	—	15.00	—

X# 13 150 ECU

6.7200 g., 0.7500 Gold 0.1620 oz. AGW, 23 mm. **Ruler:** Harald V **Issuer:** CITV, Vaduz **Subject:** 100th Anniversary Polar Exploration by F. Nansen **Obv:** Ship **Obv. Legend:** la POLAR EXPEDITION 1893/1993 **Rev:** Dogsled - bust of F. Nansen facing **Rev. Legend:** FRIDTJOF NANSEN 100 ANNIVERSARY **Edge:** Reeded

Date	Mintage	F	VF	XF	Unc	BU
ND(1993) Proof	500	Value:	300	—	—	—

X# 16 150 ECU

6.7200 g., 0.7500 Gold 0.1620 oz. AGW, 23 mm. **Ruler:** Harald V **Obv:** Bergen arms **Obv. Legend:** 925 YEARS BERGEN BRYGGE **Rev:** Large value **Edge:** Reeded

Date	Mintage	F	VF	XF	Unc	BU
1994 Proof	—	Value:	300	—	—	—

ICF Issues



X# 17 ECU

19.2000 g., Bi-Metallic Brass/Copper, 38 mm. **Ruler:** Harald V **Subject:** XVII Winter Olympics in Lillehammer

Obv: Norwegian arms on map of Europe, 12 stars in circle **Obv. Legend:** NORGE OG EUROPA **Rev:** Skier, hockey player **Rev. Legend:** LILLEHAMMER VINTER LEKER **Edge:** Plain

Date	Mintage	F	VF	XF	Unc	BU
1994 Proof	2,000	Value:	12.50	—	—	—

X# 17a ECU

22.0000 g., 0.9250 Silver 0.6542 oz. ASW, 38 mm. **Ruler:** Harald V **Subject:** XVII Winter Olympics in Lillehammer **Obv:** Norwegian arms on map of Europe, 12 stars in circle **Obv. Legend:** NORGE OG EUROPA **Rev:** Skier, hockey player **Rev. Legend:** LILLEHAMMER VINTER LEKER **Edge:** Plain

Date	Mintage	F	VF	XF	Unc	BU
1994 Proof	2,000	Value:	42.50	—	—	—



X# 18 10 ECU

19.2000 g., Bi-Metallic Brass, gilt/Copper, 38 mm. **Ruler:** Harald V **Subject:** XVII Winter Olympics in Lillehammer **Obv:** Norwegian arms on map of Europe, 12 stars in circle **Obv. Legend:** NORGE OG EUROPA **Rev:** Skier, hockey player **Rev. Legend:** LILLEHAMMER VINTER LEKER **Edge:** Plain

Date	Mintage	F	VF	XF	Unc	BU
1994 Proof	12,500	Value:	16.50	—	—	—

X# 19 25 ECU

22.0000 g., 0.9250 Silver 0.6542 oz. ASW, 38 mm. **Ruler:** Harald V **Subject:** XVII Winter Olympics in Lillehammer **Obv:** Norwegian arms on map of Europe, 12 stars in circle **Obv. Legend:** NORGE OG EUROPA **Rev:** Skier, hockey player **Rev. Legend:** LILLEHAMMER VINTER LEKER **Edge:** Plain

Date	Mintage	F	VF	XF	Unc	BU
1994 Proof	12,500	Value:	40.00	—	—	—

X# 20 200 ECU

6.0000 g., 0.7500 Gold 0.1447 oz. AGW, 22.05 mm. **Ruler:** Harald V **Subject:** XVII Winter Olympics in Lillehammer **Obv:** Norwegian arms on map of Europe, 12 stars in circle **Obv. Legend:** NORGE OG EUROPA **Rev:** Skier, hockey player **Rev. Legend:** LILLEHAMMER VINTER LEKER **Edge:** Plain

Date	Mintage	F	VF	XF	Unc	BU
1994 Proof	1,500	Value:	275	—	—	—

FANTASY
EURO PATTERNS

X# Pn1 EURO CENT

Copper Plated Steel, 16.8 mm. **Ruler:** Harald V **Edge:** Plain

Date	Mintage	F	VF	XF	Unc	BU
2004 Proof	5,000	Value:	2.50	—	—	—
2004	15,000	—	—	—	—	1.50

X# Pn1a EURO CENT

Silver, 16.8 mm. **Ruler:** Harald V **Edge:** Plain

Date	Mintage	F	VF	XF	Unc	BU
2004 Proof	500	Value: 7.00				

X# Pn2 2 EURO CENT

Copper Plated Steel, 18.5 mm. **Ruler:** Harald V **Edge:** Plain

Date	Mintage	F	VF	XF	Unc	BU
2004	15,000					2.00
2004 Proof	5,000	Value: 3.00				

X# Pn2a 2 EURO CENT

Silver, 18.5 mm. **Ruler:** Harald V **Edge:** Plain

Date	Mintage	F	VF	XF	Unc	BU
2004 Proof	500	Value: 8.00				

X# Pn3 5 EURO CENT

Copper Plated Steel, 20.7 mm. **Ruler:** Harald V **Edge:** Plain

Date	Mintage	F	VF	XF	Unc	BU
2004	15,000					2.50
2004 Proof	5,000	Value: 3.50				

X# Pn3a 5 EURO CENT

Silver, 20.70 mm. **Ruler:** Harald V **Edge:** Plain

Date	Mintage	F	VF	XF	Unc	BU
2004 Proof	500	Value: 10.00				

X# Pn4 10 EURO CENT

Goldine **Ruler:** Harald V **Edge:** Plain

Date	Mintage	F	VF	XF	Unc	BU
2004 Proof	5,000	Value: 4.00				
2004	15,000					3.00

X# Pn4a 10 EURO CENT

Silver **Ruler:** Harald V **Edge:** Plain

Date	Mintage	F	VF	XF	Unc	BU
2004 Proof	500	Value: 12.00				

X# Pn5 20 EURO CENT

Goldine, 22 mm. **Ruler:** Harald V **Edge:** Plain

Date	Mintage	F	VF	XF	Unc	BU
2004	15,000					3.50
2004 Proof	5,000	Value: 5.00				

X# Pn5a 20 EURO CENT

Silver, 22 mm. **Ruler:** Harald V **Edge:** Plain

Date	Mintage	F	VF	XF	Unc	BU
2004 Proof	500	Value: 14.00				

X# Pn6 50 EURO CENT

Goldine, 24.3 mm. **Ruler:** Harald V **Edge:** Plain

Date	Mintage	F	VF	XF	Unc	BU
2004 Proof	5,000	Value: 6.00				
2004	15,000					4.00

X# Pn6a 50 EURO CENT

Silver, 24.3 mm. **Ruler:** Harald V **Edge:** Plain

Date	Mintage	F	VF	XF	Unc	BU
2004 Proof	500	Value: 18.00				



X# Pn10 25 EURO

19.2200 g., Brass, 38.19 mm. **Obv:** Norwegian arms on map of Europe, 12 stars in circle **Obv. Legend:**

NORGE OG EUROPE **Rev:** Cat divides date, denomination below **Rev. Legend:** KONGERIKET NORGE **Edge:** Plain

Date	Mintage	F	VF	XF	Unc	BU
1996						20.00

X# Pn7 EUROP

Bi-Metallic, 23.50 mm. **Ruler:** Harald V **Obv:** Building, moose around rim **Rev:** Large value "1", moose around rim **Edge:** Plain

Date	Mintage	F	VF	XF	Unc	BU
2004 Proof	5,000	Value: 15.00				
2004	15,000					12.00

X# Pn7a EUROP

Bi-Metallic Goldine center in Silver ring, 23.5 mm. **Ruler:** Harald V **Obv:** Building, moose around rim **Rev:** Large value "1", moose around rim **Edge:** Plain

Date	Mintage	F	VF	XF	Unc	BU
2004 Proof	500	Value: 25.00				

X# Pn8 2 EUROP

Bi-Metallic, 26.50 mm. **Ruler:** Harald V **Obv:** Equestrian figure, right moose around rim **Rev:** Large value "2", moose around rim **Edge:** Plain

Date	Mintage	F	VF	XF	Unc	BU
2004 Proof		Value: 15.00				
2004	15,000					12.00

X# Pn8a 2 EUROP

Bi-Metallic Goldine center in Silver ring, 26.5 mm. **Ruler:** Harald V **Obv:** Equestrian figure right, moose around rim **Rev:** Large value "2", moose around rim **Edge:** Plain

Date	Mintage	F	VF	XF	Unc	BU
2004 Proof	500	Value: 30.00				

X# Pn9 5 EUROP

Tri-Metallic Goldine, Copper-Nickel **Obv:** Archaic sail boat, moose around rim **Rev:** Large value "5", moose around rim **Edge:** Plain

Date	Mintage	F	VF	XF	Unc	BU
2004 Proof	5,000	Value: 15.00				

X# Pn9a 5 EUROP

Silver **Ruler:** Harald V **Obv:** Archaic sail boat, moose around rim **Rev:** Large value "5", moose around rim **Edge:** Plain

Date	Mintage	F	VF	XF	Unc	BU
2004 Proof	500	Value: 45.00				

TRIAL STRIKES

X# TS1 1/3 RIKSDALER

0.9030 Silver **Note:** Counterstamped on Mexico City Mint 8 Reales, KM#106.2.

Date	Mintage	Good	VG	F	VF	XF
1777					550	900

PIEFORTS

X#	Date	Mintage	Identification	Mkt Val
P1	1994	5,000	25 Ecu. 0.9250 Silver. 44.0000 g. X19.	85.00

MINT SETS

X#	Date	Mintage	Identification	Issue Price	Mkt Val
XMS1	2004 (8)	15,000	X#Pn1-Pn8		30.00

PROOF SETS

X#	Date	Mintage	Identification	Issue Price	Mkt Val
XPS1	2004 (9)	5,000	X#Pn1-Pn9		50.00
XPS2	2004 (9)	500	X#Pn1a-Pn9a		170

NUMISMA

STATE

FANTASY COINAGE

X# 5 10 NUMISMARU

Brass **Obv:** Hemisphere map **Obv. Legend:** STATE OF NUMISMA / TENTH ANNIVERSARY 2000-2010 / WWW.NUMISMA.RU **Rev:** Value at center **Rev. Legend:** UNUSUAL AS ORDINARY / 10 NUMISMARU / 2010

Date	Mintage	F	VF	XF	Unc	BU
2010 Proof	300	Value: 20.00				

OCCUSSI-AMBENO

SULTANATE

DOLLAR COINAGE



X# 3 DOLLAR

31.3000 g., 0.9990 Silver 1.0053 oz. ASW, 38.6 mm. **Issuer:** State Bank **Subject:** First directly elected President of Taiwan **Obv:** Crown **Rev:** Bust of President Lee Teng-hui facing **Edge:** Reeded

Date	Mintage	F	VF	XF	Unc	BU
1996 Proof	10,600	Value: 70.00				



X# 4 DOLLAR

31.3000 g., 0.9990 Silver 1.0053 oz. ASW, 38.6 mm. **Issuer:** State Bank **Subject:** First directly elected Vice-

president of Taiwan **Obv:** Crown **Rev:** Bust of Vice-president facing **Edge:** Reeded

Date	Mintage	F	VF	XF	Unc	BU
1996 Proof	10,600					Value: 70.00

**X# 5 DOLLAR**

31.3000 g., 0.9990 Silver 1.0053 oz. ASW, 38.6 mm.
Issuer: State Bank **Subject:** Year of the Ox **Obv:** Crown
Rev: Ox standing left **Edge:** Reeded

Date	Mintage	F	VF	XF	Unc	BU
1997 Proof	4,000					Value: 75.00

**X# 6 DOLLAR**

31.3000 g., 0.9990 Silver 1.0053 oz. ASW, 38.6 mm.
Issuer: State Bank **Subject:** Year of the Ox **Rev:** Two oxen walking left **Edge:** Reeded

Date	Mintage	F	VF	XF	Unc	BU
1997 Proof	4,000					Value: 75.00

**X# 7 15 DOLLARS**

3.1300 g., 0.9999 Gold 0.1006 oz. AGW, 18 mm. **Issuer:** State Bank **Subject:** First directly elected President and Vice-president of Taiwan **Obv:** Crown **Rev:** Bust of President and Vice-president facing **Edge:** Reeded

Date	Mintage	F	VF	XF	Unc	BU
1996 Proof	5,100					Value: 725

X# 8 15 DOLLARS

500.0000 g., 0.9990 Silver 16.058 oz. ASW, 100 mm.
Issuer: State Bank **Subject:** Year of the Ox **Obv:** Crown
Rev: Ox drinking water **Edge:** Reeded

Date	Mintage	F	VF	XF	Unc	BU
1997 Proof	500					Value: 725

**X# 9 15 DOLLARS**

3.1300 g., 0.9999 Gold 0.1006 oz. AGW, 18 mm.
Issuer: State Bank **Subject:** Year of the Ox **Obv:** Crown
Rev: Ox drinking water **Edge:** Reeded

Date	Mintage	F	VF	XF	Unc	BU
1997 Proof	3,000					Value: 295

**X# 10 25 DOLLARS**

7.7400 g., 0.9999 Gold 0.2488 oz. AGW, 22.9 mm.
Issuer: State Bank **Subject:** First directly elected President and Vice-president of Taiwan **Obv:** Crown
Rev: Busts of President and Vice-president facing **Edge:** Reeded

Date	Mintage	F	VF	XF	Unc	BU
1996 Proof	3,100					Value: 400

**X# 11 50 DOLLARS**

15.5100 g., 0.9999 Gold 0.4986 oz. AGW, 30 mm.
Issuer: State Bank **Subject:** First directly elected President and Vice-president of Taiwan **Obv:** Crown
Rev: Busts of President and Vice-president facing **Edge:** Reeded

Date	Mintage	F	VF	XF	Unc	BU
1996 Proof	5,100					Value: 800

**X# 12 50 DOLLARS**

15.5100 g., 0.9999 Gold 0.4986 oz. AGW, 30 mm.
Issuer: State Bank **Subject:** Year of the Ox **Obv:** Crown
Rev: Water buffalo cow lying with calf **Edge:** Reeded

Date	Mintage	F	VF	XF	Unc	BU
1997 Proof	3,000					Value: 800

**X# 1 100 DOLLARS**

31.5000 g., 0.9250 Silver 0.9368 oz. ASW, 39.8 mm.
Issuer: State Bank **Obv:** Crown **Rev:** Nude painting by Velázquez **Edge:** Reeded

Date	Mintage	F	VF	XF	Unc	BU
1990 Proof	2,000					Value: 85.00

**X# 2 100 DOLLARS**

31.5000 g., 0.9250 Silver 0.9368 oz. ASW, 39.8 mm.
Issuer: State Bank **Obv:** Crown **Rev:** Nude painting by Goya **Edge:** Reeded

Date	Mintage	F	VF	XF	Unc	BU
1990 Proof	2,000					Value: 85.00

RINGGIT COINAGE**X# 13 10 RINGGIT**

Silver Plated Copper-Nickel, 26.2 mm. **Obv:** Bust left **Obv. Legend:** OCCUSSI-AMBENO SRI SULTAN GAREI **Rev. Legend:** SEPULUH RINGGIT **Edge:** Reeded

Date	Mintage	F	VF	XF	Unc	BU
2006	300	—	—	—	—	13.50

X# 14 10 RINGGIT

Black Nickel, 26.2 mm. **Obv:** Bust left **Obv. Legend:** OCCUSSI-AMBENO SRI SULTAN GAREI **Rev. Legend:** SEPULUH RINGGIT **Edge:** Reeded

Date	Mintage	F	VF	XF	Unc	BU
2006	10	—	—	—	—	45.00

**OUTER BALDONIA
PRINCIPALITY
FANTASY COINAGE**



X# 1 10 TUNAR

0.8260 Gold **Subject:** Arundel

Date	Mintage	F	VF	XF	Unc	BU
1948	50	—	—	650	850	—

**PAKISTAN
ISLAMIC REPUBLIC
BULLION COINAGE**

**Mohammed Farooq & Sons -
Karachi**



X# 5 TOLA

0.9985 Gold **Subject:** Springbok

Date	Mintage	F	VF	XF	Unc	BU
ND	—	—	BV	600	700	—

PALESTINE

**BRITISH
ADMINISTRATION
TOKEN COINAGE**

X# Tn4 MIL

Brass **Obv:** Date 5699 on either side of shield, legend around **Obv. Legend:** 1/2 MILL...KOFER HAYISHUV...BAR TAV **Rev:** Incuse impression of the obverse with the shield in a higher relief **Note:** Uniface. Called the "Hagana Defence Token." Struck in the Plitz factory in Holon.

Date	Mintage	F	VF	XF	Unc	BU
JE5699 (1938-39)	—	—	4.50	7.50	12.50	—

Note: The British Government did not object to the issue of these tokens which circulated until the 1950s as coins.



X# 15 50 RINGGIT

Gold Plated Copper-Nickel, 39 mm. **Obv:** Bust left **Obv. Legend:** OCCUSSI-AMBENO SRI SULTAN GAREI **Rev:** Lighthouse **Rev. Legend:** LIMA PULUH RINGGIT **Edge:** Reeded

Date	Mintage	F	VF	XF	Unc	BU
2006	300	—	—	—	—	13.50

X# 16 50 RINGGIT

Black Nickel, 39 mm. **Obv:** Bust left **Obv. Legend:** OCCUSSI-AMBENO SRI SULTAN GAREI **Rev:** Lighthouse **Rev. Legend:** LIMA PULUH RINGGIT **Edge:** Reeded

Date	Mintage	F	VF	XF	Unc	BU
2006	10	—	—	—	—	45.00

**OMAN
SULTANATE**

MEDALLIC COINAGE

A series of 3 silver and 4 gold medalllic coins were produced in AH1391/1971AD and are inscribed STATE OF OMAN (Dawlat Uman). These were issued by the exile government of Imam Ghalib Ibn Ali in Dammam, Saudi Arabia, and distributed from a post box in Amman, Jordan. The Imamate had enjoyed effective autonomy in the interior of Oman from 1920-54, at which time the Sultan resumed direct control. Imamist forces in Oman were finally driven out in 1959. The Imam has been in exile since 1955.



X# 1 5 RYALS

4.0000 g., 0.9250 Silver 0.1190 oz. ASW **Ruler:** Qabus bin Sa'id AH1390-/1970AD- **Obv:** Star and crescent above crossed flags and 2 swords **Rev:** Flower between English and Arabic denominations **Note:** Prev. KM#M1.

Date	Mintage	F	VF	XF	Unc	BU
AH1391 (1971) Proof	4,000	Value: 75.00	—	—	—	—



X# 2 10 RYALS

8.0000 g., 0.9250 Silver 0.2379 oz. ASW **Ruler:** Qabus bin Sa'id AH1390-/1970AD- **Obv:** Star and crescent above crossed flags and 2 swords **Rev:** Secretary bird with snake in claws **Note:** Prev. KM#M2.

Date	Mintage	F	VF	XF	Unc	BU
AH1391 (1971) Proof	4,000	Value: 100	—	—	—	—



X# 3 20 RYALS

16.0000 g., 0.9250 Silver 0.4758 oz. ASW **Ruler:** Qabus bin Sa'id AH1390-/1970AD- **Obv:** Star and crescent above crossed flags and 2 swords **Rev:** Mosque **Note:** Prev. KM#M3.

Date	Mintage	F	VF	XF	Unc	BU
AH1391 (1971) Proof	4,000	Value: 150	—	—	—	—

X# 4 50 RYALS

4.0000 g., 0.9170 Gold 0.1179 oz. AGW **Ruler:** Qabus bin Sa'id AH1390-/1970AD- **Obv:** Star and crescent above crossed flags and 2 swords **Rev:** Sailboat and rocky coast **Note:** Prev. KM#M4.

Date	Mintage	F	VF	XF	Unc	BU
AH1391 (1971) Proof	4,000	Value: 550	—	—	—	—



X# 5 100 RYALS

8.0000 g., 0.9170 Gold 0.2358 oz. AGW **Ruler:** Qabus bin Sa'id AH1390-/1970AD- **Obv:** Star and crescent above crossed flags and 2 swords **Rev:** Flower **Note:** Prev. KM#M5.

Date	Mintage	F	VF	XF	Unc	BU
AH1391 (1971) Proof	4,000	Value: 750	—	—	—	—

X# 6 200 RYALS

16.0000 g., 0.9170 Gold 0.4717 oz. AGW **Ruler:** Qabus bin Sa'id AH1390-/1970AD- **Obv:** Star and crescent above crossed flags and 2 swords **Rev:** Secretary bird **Note:** Prev. KM#M6.

Date	Mintage	F	VF	XF	Unc	BU
AH1391 (1971) Proof	4,000	Value: 1,500	—	—	—	—

X# 7 500 RYALS

40.0000 g., 0.9170 Gold 1.1792 oz. AGW **Ruler:** Qabus bin Sa'id AH1390-/1970AD- **Obv:** Star and crescent above crossed flags and 2 swords **Rev:** Mosque **Note:** Prev. KM#M7.

Date	Mintage	F	VF	XF	Unc	BU
AH1391 (1971) Proof	4,000	Value: 3,000	—	—	—	—



X# Tn1 SOUVENIR MIL

6.8000 g., Bronze **Note:** Thin planchet, 'Y' in Holyland not fully engraved. Same beading on both sides. On top two berries, the right is higher. Hebrew Mill does not touch circle.

Date	Mintage	F	VF	XF	Unc	BU
1927	—	—	100	175	300	—

Note: This souvenir which incorporates an appropriate reproduction of a 1927 1 Mil coin of Palestine was privately created for sale to pilgrims as a souvenir of their visit to the Holy Land; The Arabic translates to Souvenir of the Holy Land. It is not known who produced them nor how many were produced

X# Tn2 SOUVENIR MIL

8.7100 g., Bronze **Note:** Thick planchet. 'C' in Historical is re-engraved. Obverse beading is longer. Of top two berries, left one is higher. Hebrew "Mil" extends past circle.

Date	Mintage	F	VF	XF	Unc	BU
1927	—	—	100	175	300	—

X# Tn3 SOUVENIR MIL

6.8000 g., Bronze **Note:** Similar to X#Tn2 but struck on a thin planchet.

Date	Mintage	F	VF	XF	Unc	BU
1927	—	—	200	350	700	—

MEDALLIC COINAGE

Richard Lobel Series



X# 1 CROWN

Bronze, 38.10 mm. **Subject:** Edward VIII **Obv:** Bust left **Obv. Legend:** EDWARD • VIII • KING • & • EMPEROR **Rev:** Six coins from Palestine **Edge:** Plain

Date	Mintage	F	VF	XF	Unc	BU
1936 Proof	750	—	—	—	22.00	—

X# 1a CROWN

Copper-Nickel-Zinc, 38.10 mm. **Subject:** Edward VIII **Obv:** Bust left **Obv. Legend:** EDWARD • VIII • KING • & • EMPEROR **Rev:** Six coins from Palestine **Edge:** Plain

Date	Mintage	F	VF	XF	Unc	BU
1936 Proof	2,500	—	—	—	22.00	—

X# 1b CROWN

0.9167 Silver, 38.10 mm. **Subject:** Edward VIII **Obv:** Bust left **Obv. Legend:** EDWARD • VIII • KING • & • EMPEROR **Rev:** Six coins from Palestine **Edge:** Plain

Date	Mintage	F	VF	XF	Unc	BU
1936 Proof	250	—	—	—	80.00	—

X# 1c CROWN

Gold, 38.10 mm. **Subject:** Edward VIII **Obv:** Bust left **Obv. Legend:** EDWARD • VIII • KING • & • EMPEROR **Rev:** Six coins from Palestine **Edge:** Plain

Date	Mintage	F	VF	XF	Unc	BU
1936 proof	—	—	—	—	Value: BV+5%	—



X# 2 SOVEREIGN

0.3750 Gold, 21.98 mm. **Subject:** Edward VIII **Obv:** Bust left **Obv. Legend:** EDWARD • VIII • KING • & • EMPEROR **Rev:** Six coins from Palestine **Edge:** Plain

Date	Mintage	F	VF	XF	Unc	BU
1936 Proof	250	—	—	—	Value: BV+5%	—

X# 2a SOVEREIGN

4.4200 g., Silver, 21.98 mm. **Subject:** Edward VIII **Obv:** Bust left **Obv. Legend:** EDWARD • VIII • KING • & • EMPEROR **Rev:** Six coins of Palestine **Edge:** Plain

Date	Mintage	F	VF	XF	Unc	BU
1936 Proof	—	—	—	—	Value: 12.00	—

X# 3 SOVEREIGN

0.3750 Gold, 21.98 mm. **Obv:** Head of Duchess, bust of Duke facing **Obv. Legend:** DUKE & DUCHESS OF WINDSOR **Rev:** Kiwi bird walking right **Edge:** Plain

Date	Mintage	F	VF	XF	Unc	BU
1936 Proof	—	—	—	—	Value: BV+5%	—

X# 3a SOVEREIGN

4.4200 g., Silver, 21.98 mm. **Obv:** Head of Duchess, bust of Duke facing **Obv. Legend:** DUKE & DUCHESS OF WINDSOR **Rev:** Kiwi bird walking right **Edge:** Plain

Date	Mintage	F	VF	XF	Unc	BU
1936 Proof	—	—	—	—	Value: 12.00	—

INDEPENDENT

UNOFFICIAL COINAGE



X# 4 QIRSH

4.2000 g., Copper Plated Steel, 22.9 mm. **Obv:** Arms, legend above **Rev:** Fattail Scorpion **Edge:** Plain

Date	Mintage	F	VF	XF	Unc	BU
AH1431/2010JL	10,000	—	—	—	1.00	1.25



X# 5 2-1/2 QIRSH

3.8900 g., Nickel Plated Brass, 21.9 mm. **Obv:** Arms, legend above **Rev:** Great Spotted Cuckoo **Edge:** Reeded

Date	Mintage	F	VF	XF	Unc	BU
AH1431/2010JL	10,000	—	—	—	1.50	1.75



X# 6 5 QIRSH

5.2000 g., Nickel Plated Brass, 25 mm. **Obv:** Arms, legend above **Rev:** White Pelican **Edge:** Reeded

Date	Mintage	F	VF	XF	Unc	BU
AH1431/2010JL	10,000	—	—	—	2.00	2.50



X# 7 10 QIRSH

7.5000 g., Nickel Plated Brass, 28.6 mm. **Obv:** Arms, legend above **Rev:** Barbary Falcon **Edge:** Reeded

Date	Mintage	F	VF	XF	Unc	BU
AH1431/2010JL	10,000	—	—	—	2.50	3.00



X# 8 25 QIRSH

7.6000 g., Brass, 26.5 mm. **Obv:** Arms, legend above **Rev:** White Stork **Edge:** Plain, facted **Shape:** Seven sided

Date	Mintage	F	VF	XF	Unc	BU
AH1431/2010JL	10,000	—	—	—	3.50	4.00



X# 9 50 QIRSH

9.0000 g., Brass, 29 mm. **Obv:** Arms, legend above **Rev:** Leopard **Edge:** Plain, faceted **Shape:** Seven sided

Date	Mintage	F	VF	XF	Unc	BU
AH1431/2010JL	10,000	—	—	—	5.00	6.00



X# 10 DINAR

7.4000 g., Bi-Metallic **Ring Composition:** Brass **Center Composition:** Nickel Plated Brass, 25 mm. **Obv:** Arms, legend above **Rev:** Argali **Edge:** Reeded and Plain alternating

Date	Mintage	F	VF	XF	Unc	BU
AH1431/2010JL	10,000	—	—	—	8.00	9.00



X# 11 2 DINARS
8.8000 g., Bi-Metallic **Ring Composition:** Copper Plated Nickel-Silver **Center Composition:** Nickel-Silver, 27.3 mm. **Obv:** Arms, legend above **Rev:** Sand Cats **Edge:** Reeded and Plain alternating

Date	Mintage	F	VF	XF	Unc	BU
AH1431/2010J L 10000	—	—	—	—	12.00	13.00

**UNOFFICIAL
ESSAI COINAGE**



X# 12 5 DINARS
Silver, 27.3 mm. **Obv:** Arms, legend above, ESSAI to right **Rev:** Dove of Peace by Pablo Picasso **Edge:** Reeded

Date	Mintage	F	VF	XF	Unc	BU
AH1431/2010JL Proof	750	Value: 27.50		—	—	—

PIEFORTS

X#	Date	Mintage	Identification	Mkt Val
P1	1936	—	Crown. 0.9167 Silver. X#M1b.	160

PAMPAPANA

**PASTORAL ECONOMY
FANTASY COINAGE**

X# 5 PAMPAPANO
44.0000 g., Brass, 44 mm. **Obv:** Community Church **Obv. Legend:** COMUNA DE PAMPAPANA / UN PAMPAPANO **Rev:** Llama standing left with linear sun and mountains in background

Date	Mintage	F	VF	XF	Unc	BU
ND	100	—	—	—	—	25.00

X# 5a PAMPAPANO
44.0000 g., Copper, 44 mm. **Obv:** Community church **Obv. Legend:** COMUNA DE PAMPAPANA / UN PAMPAPANO **Rev:** Llama standing left, stylized sunrise and mountains in background

Date	Mintage	F	VF	XF	Unc	BU
ND	100	—	—	—	—	25.00

X# 5b PAMPAPANO
49.0000 g., Tin, 44 mm. **Obv:** Community church **Obv. Legend:** COMUNA DE PAMPAPANA / UN PAMPAPANO **Rev:** Llama standing left, stylized sun and mountains in background

Date	Mintage	F	VF	XF	Unc	BU
ND	100	—	—	—	—	25.00

PANAMA

REPUBLIC

MILLED COINAGE



X# 31 2-1/2 CENTESIMOS
Brass, 21.25 mm. **Obv:** Arms **Rev:** Value

Date	Mintage	F	VF	XF	Unc	BU
ND(c.1920)	—	2.00	6.00	12.00	35.00	120

SILVER

CURRENCY COINAGE

Liberty Dollar Org.



X# 21 20 LIBERTY DOLLARS
31.1900 g., 0.9990 Silver 1.0017 oz. ASW, 39 mm. **Obv:** Banner at center **Obv. Legend:** PANAMA **Obv. Inscription:** MI PAIS - "Liberty Dollar" **Rev:** Liberty head left **Rev. Legend:** LIBERTAD* **Rev. Inscription:** CONFIE EN DIOS **Edge:** Reeded

Date	Mintage	F	VF	XF	Unc	BU
2007 Proof	—	Value: 65.00		—	—	—

MEDALLIC COINAGE

The following have been declared illegal and unauthorized by the Finance Minister of the current Government of Panama. The issues were marketed in Germany, but mintage limits were not fulfilled



X# 1 BALBOA
Copper-Nickel, 32 mm. **Subject:** Calgary Olympics **Obv:** Arms **Rev:** Ski jumper

Date	Mintage	F	VF	XF	Unc	BU
1988 Proof	Est. 50,000	Value: 28.00		—	—	—

X# 1a BALBOA
15.0000 g., 1.0000 Silver 0.4822 oz. ASW, 32 mm. **Subject:** Calgary Olympics **Obv:** Arms **Rev:** Ski jumper

Date	Mintage	F	VF	XF	Unc	BU
1988 Proof	Est. 20,000	Value: 50.00		—	—	—



X# 2 BALBOA
Copper-Nickel, 32 mm. **Subject:** Calgary Olympics **Obv:** Arms **Rev:** Free-Style skier

Date	Mintage	F	VF	XF	Unc	BU
1988 Proof	Est. 50,000	Value: 28.00		—	—	—

X# 2a BALBOA
15.0000 g., 1.0000 Silver 0.4822 oz. ASW, 32 mm. **Subject:** Calgary Olympics **Obv:** Arms **Rev:** Free-style skater

Date	Mintage	F	VF	XF	Unc	BU
1988 Proof	Est. 20,000	Value: 50.00		—	—	—



X# 3 BALBOA
Copper-Nickel, 32 mm. **Subject:** Calgary Olympics **Obv:** Arms **Rev:** Biathlon skier shooting

Date	Mintage	F	VF	XF	Unc	BU
1988 Proof	Est. 50,000	Value: 28.00		—	—	—

X# 3a BALBOA

15.0000 g., 1.0000 Silver 0.4822 oz. ASW, 32 mm.

Subject: Calgary Olympics - Biathlon Skier **Obv:** Arms **Rev:** Biathlon skier shooting

Date	Mintage	F	VF	XF	Unc	BU
1988 Proof	Est. 20,000		Value: 50.00			

**X# 4 BALBOA**Copper-Nickel, 32 mm. **Subject:** Calgary Olympics **Obv:** Arms **Rev:** Ice Hockey players

Date	Mintage	F	VF	XF	Unc	BU
1988 Proof	Est. 50,000		Value: 28.00			

X# 4a BALBOA

15.0000 g., 1.0000 Silver 0.4822 oz. ASW, 32 mm.

Subject: Calgary Olympics **Obv:** Arms **Rev:** Ice Hockey players

Date	Mintage	F	VF	XF	Unc	BU
1988 Proof	Est. 20,000		Value: 50.00			

**X# 5 BALBOA**Copper-Nickel, 32 mm. **Subject:** Seoul Olympics **Obv:** Arms **Rev:** 2 fencers

Date	Mintage	F	VF	XF	Unc	BU
1988 Proof	Est. 50,000		Value: 28.00			

X# 5a BALBOA

15.0000 g., 1.0000 Silver 0.4822 oz. ASW, 32 mm.

Subject: Seoul Olympics **Obv:** Arms **Rev:** 2 fencers

Date	Mintage	F	VF	XF	Unc	BU
1988 Proof	Est. 20,000		Value: 50.00			

**X# 6 BALBOA**Copper-Nickel, 32 mm. **Subject:** Seoul Olympics **Obv:** Arms **Rev:** Woman tennis player

Date	Mintage	F	VF	XF	Unc	BU
1988 Proof	Est. 50,000		Value: 28.00			

X# 6a BALBOA

15.0000 g., 1.0000 Silver 0.4822 oz. ASW, 32 mm.

Subject: Seoul Olympics **Obv:** Arms **Rev:** Woman tennis player

Date	Mintage	F	VF	XF	Unc	BU
1988 Proof	Est. 20,000		Value: 50.00			

**X# 7 BALBOA**Copper-Nickel, 32 mm. **Subject:** Seoul Olympics **Obv:** Arms **Rev:** Mounted woman competing in the equestrian event

Date	Mintage	F	VF	XF	Unc	BU
1988 Proof	Est. 50,000		Value: 28.00			

X# 7a BALBOA

15.0000 g., 1.0000 Silver 0.4822 oz. ASW, 32 mm.

Subject: Seoul Olympics **Obv:** Arms **Rev:** Mounted woman competing in the equestrian event

Date	Mintage	F	VF	XF	Unc	BU
1988 Proof	Est. 20,000		Value: 50.00			

**X# 8 BALBOA**Copper-Nickel, 32 mm. **Subject:** Seoul Olympics **Obv:** Arms **Rev:** Gymnast on parallel bars

Date	Mintage	F	VF	XF	Unc	BU
1988 Proof	Inc. above		Value: 28.00			

X# 8a BALBOA

15.0000 g., 1.0000 Silver 0.4822 oz. ASW, 32 mm.

Subject: Seoul Olympics **Obv:** Arms **Rev:** Gymnast on parallel bars

Date	Mintage	F	VF	XF	Unc	BU
1988 Proof	Est. 20,000		Value: 50.00			

**X# 11 BALBOA**Copper-Nickel, 33.10 mm. **Obv:** Arms **Rev:** Head of Martin Luther King at right, church at left

Date	Mintage	F	VF	XF	Unc	BU
1988 Proof	Est. 50,000		Value: 20.00			

X# 11a BALBOA

15.0000 g., 1.0000 Silver 0.4822 oz. ASW, 32 mm.

Obv: Arms **Rev:** Head of Martin Luther King at right, church at left

Date	Mintage	F	VF	XF	Unc	BU
1988 Proof	Est. 20,000		Value: 50.00			

**X# 12 BALBOA**Copper-Nickel, 33.10 mm. **Obv:** Arms **Rev:** Head of John F. Kennedy at lower right, Liberty bell at upper left **Edge:** Reeded

Date	Mintage	F	VF	XF	Unc	BU
1988 Proof	Est. 50,000		Value: 20.00			

X# 12a BALBOA

15.0000 g., 0.9990 Silver 0.4818 oz. ASW, 33.10 mm.

Obv: Arms **Rev:** Head of John F. Kennedy at lower right, Liberty bell at upper left

Date	Mintage	F	VF	XF	Unc	BU
1988 Proof	Est. 20,000		Value: 50.00			

**X# 13 5 BALBOAS**

31.1000 g., 0.9990 Silver 0.9988 oz. ASW, 39.90 mm.

Obv: Arms **Rev:** 3/4-length figure of Baron Manfred von Richthofen at right, triplane at left in background

Date	Mintage	F	VF	XF	Unc	BU
1988 Proof	Est. 30,000		Value: 110			

**X# 9 50 BALBOAS**

8.4000 g., 0.5850 Gold 0.1580 oz. AGW, 24.50 mm.

Subject: Calgary Olympics **Obv:** Arms **Rev:** Woman figure skater

Date	Mintage	F	VF	XF	Unc	BU
1988 Proof	Est. 5,000		Value: 250			



X# 10 50 BALBOAS

8.4000 g., 0.5850 Gold 0.1580 oz. AGW, 24.50 mm.
Subject: Seoul Olympics **Obv:** Arms **Rev:** Woman gymnast performing a ribbon dance routine

Date	Mintage	F	VF	XF	Unc	BU	
1988 Proof	Est. 5,000						
		Value: 500					



X# 15 100 BALBOAS

8.1600 g., 0.9000 Gold 0.2361 oz. AGW **Obv:** Arms **Rev:** Baron Manfred von Richthofen, the Red Baron, Fokker

Date	Mintage	F	VF	XF	Unc	BU	
1988 Proof	Est. 10,000						
		Value: 375					



X# 16 200 BALBOAS

15.5500 g., 0.9990 Gold 0.4994 oz. AGW, 28 mm.
Obv: Arms **Rev:** Head of John F. Kennedy at right facing left, Statue of Liberty at upper left

Date	Mintage	F	VF	XF	Unc	BU	
1988 Proof	Est. 10,000						
		Value: 800					



X# 14 25 BALBOAS

155.5150 g., 0.9990 Silver 4.9947 oz. ASW, 65 mm.
Obv: Arms **Rev:** Baron Manfred von Richthofen in a dogfight over clouds **Note:** Illustration reduced.

Date	Mintage	F	VF	XF	Unc	BU	
1988 Proof	Est. 20,000						
		Value: 275					



X# 17 1000 BALBOAS

373.2400 g., 0.9990 Gold 11.987 oz. AGW, 65 mm.
Obv: Arms **Rev:** Head of John F. Kennedy at right facing 3/4 left, Capitol building at upper right **Note:** Illustration reduced.

Date	Mintage	F	VF	XF	Unc	BU	
1988 Proof	30						
		Value: 18,500					



X# 18 1500 BALBOAS

373.2400 g., 0.9990 Platinum 11.987 oz. APW, 65 mm.
Obv: Arms **Rev:** Head of John F. Kennedy at right facing 3/4 left, Statue of Liberty at upper left **Note:** Illustration reduced.

Date	Mintage	F	VF	XF	Unc	BU	
1988 Proof	Est. 200						
		Value: 22,500					

PARADISE

PRINCIPALITY

MEDALLIC COINAGE

X# M1 DUPEE

Copper-Nickel, 37.2 mm. **Ruler:** Prince Lonnie Hammargren **Obv:** Facing bust **Obv. Legend:** ★ ★ IN GOD WE TRUST ★ ★ PRINCIPAL LONNIE HAMMARGREN **Rev:** Stylized Bird of Paradise **Rev. Legend:** PRINCIPALITY OF PARADISE - E Pluribus Unum **Note:** A privately made casino gaming token.

Date	Mintage	F	VF	XF	Unc	BU
1990					10.00	

X# M1a DUPEE

26.4400 g., Silver, 37.2 mm. **Ruler:** Prince Lonnie Hammargren **Obv:** Facing bust **Obv. Legend:** ★ ★ IN GOD WE TRUST ★ ★ PRINCIPAL LONNIE HAMMARGREN **Rev:** Stylized Bird of Paradise **Rev. Legend:** PRINCIPALITY OF PARADISE - E Pluribus Unum **Edge:** Reeded

Date	Mintage	F	VF	XF	Unc	BU	
1990 Proof							
		Value: 25.00					

PARAGUAY

REPUBLIC

COUNTERMARKED COINAGE

1858 - 1868



X# 1 2 REALES

Silver **Countermark:** Lion sitting, facing, liberty cap on staff divides date **Note:** Countermark on Argentina 4 Soles, KM#22.

CM Date	Host Date	Good	VG	F	VF	XF
1858	1828	35.00	50.00	90.00	185	



X# 5 2 REALES

Silver **Countermark:** Lion sitting, facing, liberty cap on staff divides date **Note:** Countermark on Guatemala 2 Reales, KM#139.

CM Date	Host Date	Good	VG	F	VF	XF
1868	1862-65	15.00	25.00	45.00	90.00	



X# 7 2 REALES

Silver **Countermark:** Lion sitting, facing, liberty cap on staff divides date **Note:** Countermark on Lima, Peru 2 Reales, KM#141.1.

CM Date	Host Date	Good	VG	F	VF	XF
1868	1825-40	15.00	25.00	45.00	90.00	—



X# 10 CENT

Copper **Countermark:** Lion sitting, facing, liberty cap on staff divides date **Note:** Countermark on United States Cent, KM#67.

CM Date	Host Date	Good	VG	F	VF	XF
1868	1840-57	25.00	45.00	85.00	125	—



X# 19 4 SOLES

13.5000 g., 0.6667 Silver 0.2894 oz. ASW

Countermark: Lion sitting, facing, Liberty cap on staff **Note:** Countermark on Bolivia 4 Soles, KM#96a.

CM Date	Host Date	Good	VG	F	VF	XF
ND(1858)	1830 PTS	—	—	50.00	75.00	125



X# 20 4 SOLES

13.5000 g., 0.6667 Silver 0.2894 oz. ASW

Countermark: Lion sitting, facing, Liberty cap on staff **Note:** Countermark on Bolivia 4 Soles, KM#123.2.

CM Date	Host Date	Good	VG	F	VF	XF
ND(1858)	1853-58 PTS	—	—	50.00	75.00	125

MEDALLIC COINAGE



X# M127 300 GUARANIES

Gold **Subject:** General A. Stroessner

Date	Mintage	Good	VG	F	VF	XF
ND	—	—	—	25.00	35.00	—

PARVA DOMUS MAGNA QUIES

REPUBLIC

FANTASY COINAGE

X# 1 PESO

Note: More information required.

Date	Mintage	F	VF	XF	Unc	BU
1955	—	—	—	—	—	—

X# 3 PESO

Copper, 32 mm. **Obv:** Liberty head left **Obv. Legend:** REPUBLICA DE LA PARVA DOMUS MAGNA QUIES / 1878 / 2003 **Rev:** Female sculptor standing craving pegasus **Rev. Legend:** UN PESO COBRE PARVENSE / 125 ANOS

Date	Mintage	F	VF	XF	Unc	BU
2003	—	—	—	—	30.00	—

X# 4 5 PESOS

Copper-Nickel **Obv:** Liberty head left **Obv. Legend:** REPUBLICA DE LA PARVA DOMUS MAGNA QUIES / 1878 / 2003 **Rev:** Female sculptor standing carving pegasus **Rev. Legend:** CINCO PESOS PLATA PARVENSE / 125 ANOS

Date	Mintage	F	VF	XF	Unc	BU
2003	—	—	—	—	35.00	—

X# 2 10 PESOS

Bronze, 32 mm. **Obv:** Liberty head left **Obv. Legend:** REPUBLICA PARVENSE / P.D.M.Q. 1878 **Rev:** Female sculptor carving pegasus **Rev. Legend:** DIEZ PESOS ORO PARVENSE / 1955 **Edge:** Plain

Date	Mintage	F	VF	XF	Unc	BU
1955	—	—	—	50.00	75.00	100

X# 5 10 PESOS

Bronze **Obv:** Liberty head left **Obv. Legend:** REPUBLICA DE LA PARVA DOMUS MAGNA QUIES / 1878 / 2003 **Rev:** Female sculptor standing carving pegasus **Rev. Legend:** DIEZ PESOS ORO PARVENSE / 125 ANOS

Date	Mintage	F	VF	XF	Unc	BU
2003	—	—	—	—	40.00	—

PEMBA

BRITISH COLONY

COUNTERMARKED COINAGE

X# 3 1/4 RUPEE

Silver **Countermark:** Arabic inscription in clove design **Note:** Countermark on Mewar 1/2 Rupee.

CM Date	Host Date	Good	VG	F	VF	XF
ND	ND	—	—	300	500	—



X# 5 1/2 RUPEE

Silver **Countermark:** Arabic inscription in clove design **Note:** Countermark on Mewar 1/2 Rupee.

CM Date	Host Date	Good	VG	F	VF	XF
ND	ND	—	—	250	350	—

X# 8 1/2 RUPEE

5.8300 g., Silver **Countermark:** Arabic inscription in clove design **Note:** Countermark on British Indian 1/2 Rupee.

CM Date	Host Date	Good	VG	F	VF	XF
ND	1877-1900	—	—	250	350	—



X# 10 RUPEE

Silver **Countermark:** Arabic inscription in clove design **Note:** Countermark on British India-Bengal Murshidabad Mint 1 Rupee.

CM Date	Host Date	Good	VG	F	VF	XF
ND	R.Y.19	—	—	200	300	—



X# 12.1 RUPEE

Silver **Countermark:** Arabic inscription in clove design **Note:** Countermark on East India Company Rupee, KM#450.3.

CM Date	Host Date	Good	VG	F	VF	XF
ND	1835	—	—	300	450	600

X# 12.2 RUPEE

Silver **Countermark:** Arabic inscription in clove design **Note:** Countermarked on East India Company Rupee, KM#450.7.

CM Date	Host Date	Good	VG	F	VF	XF
ND	1835	—	—	300	450	600



X# 13 RUPEE

Silver **Countermark:** Arabic inscription in clove design **Note:** Countermark on East India Company 1 Rupee, KM#457.

CM Date	Host Date	Good	VG	F	VF	XF
ND	1840	—	—	300	450	600

X# 14 RUPEE

11.6600 g., Silver **Countermark:** Arabic inscription in clove design **Note:** Countermark on British India Rupee, KM#492.

CM Date	Host Date	Good	VG	F	VF	XF
ND	1877-1901	—	—	300	450	600



X# 17 THALER

Silver **Countermark:** Arabic inscription in clove design
Note: Countermark on Austria-Gunzberg Mint 1 Thaler.
CM Date **Host Date** **Good** **VG** **F** **VF** **XF**
 ND 1765SC — — 500 800 —



X# 18 THALER

Silver **Countermark:** Arabic inscription in clove design
Note: Countermark on Austria-Burgau-Gunzberg Mint 1 Thaler.
CM Date **Host Date** **Good** **VG** **F** **VF** **XF**
 ND 1780 — — 400 750 1,250

PERU
SPANISH COLONY
COUNTERMARKED
COINAGE

Fantasy



X# 1 8 REALES

0.9030 Silver **Countermark:** "Shepard" on Peru Lima Mint 8 Reales, KM#117.1
CM Date **Host Date** **Good** **VG** **F** **VF** **XF**
 ND (1811-24) 35.00 50.00 75.00 125 —

REPUBLIC

MEDALLIC COINAGE

Thonnellier Patterns

Proposed patterns struck in France by Thonnellier and brought to the Cuzco Mint by their agent Allier.



X# 7 8 REALES

Silver **Obv:** Arms in sprays **Obv. Legend:** • REPUB • PERUANA • CUZCO • **Rev. Legend:** FIRME Y FELIZ POR LA UNION **Rev. Inscription:** PRENSA / PARA MONEDA / DE / THONNELIER... **Edge:** Plain

Date	Mintage	F	VF	XF	Unc	BU
1835CUZCO B	—	—	—	1,250	2,000	—

X# 7a 8 REALES

Copper **Obv:** Arms in sprays **Obv. Legend:** • REPUB • PERUANA • CUZCO • **Rev. Legend:** FIRME Y FELIZ POR LA UNION **Rev. Inscription:** PRENSA / PARA MONEDA / DE / THONNELIER... **Edge:** Plain

Date	Mintage	F	VF	XF	Unc	BU
1835CUZCO B	—	—	—	350	500	—

X# 7b 8 REALES

Silver Plated Copper **Obv:** Arms in sprays **Obv. Legend:** • REPUB • PERUANA • CUZCO • **Rev. Legend:** FIRME Y FELIZ POR LA UNION **Rev. Inscription:** PRENSA / PARA MONEDA / DE / THONNELIER... **Edge:** Plain

Date	Mintage	F	VF	XF	Unc	BU
1835CUZCO B	—	—	—	450	750	—

X# 8 8 REALES

Silver **Obv:** Arms in sprays **Obv. Legend:** • REPUB • PERUANA • CUZCO • **Rev. Legend:** FIRME Y FELIZ POR LA UNION **Rev. Inscription:** PRENSA / PARA MONEDA / DE / THONNELIER... **Edge:** Incuse leaf pattern

Date	Mintage	F	VF	XF	Unc	BU
1835CUZCO B	—	—	—	1,500	2,500	—

X# 8a 8 REALES

Copper **Obv:** Arms in sprays **Obv. Legend:** • REPUB • PERUANA • CUZCO • **Rev. Legend:** FIRME Y FELIZ POR LA UNION **Rev. Inscription:** PRENSA / PARA MONEDA / DE / THONNELIER... **Edge:** Incuse leaf pattern

Date	Mintage	F	VF	XF	Unc	BU
1835CUZCO B	—	—	—	400	600	—

X# 8b 8 REALES

Silver Plated Copper **Obv:** Arms in sprays **Obv. Legend:** • REPUB • PERUANA • CUZCO • **Rev. Legend:** FIRME Y FELIZ POR LA UNION **Rev. Inscription:** PRENSA / PARA MONEDA / DE / THONNELIER... **Edge:** Incuse leaf pattern

Date	Mintage	F	VF	XF	Unc	BU
1835CUZCO B	—	—	—	550	900	—

ICB Series



X# 11.1 20 NUEVOS SOLES

24.0000 g., 0.9250 Silver 0.7137 oz. ASW, 38 mm. **Subject:** XXVI Olympics - Atlanta - 1896 Olympics, Athens **Obv:** Arms **Obv. Legend:** BANCO CENTRAL DE RESERVA DEL PERU **Rev:** Robert Garrett poised with discus right **Edge:** Reed

Date	Mintage	F	VF	XF	Unc	BU
1996 Proof	25	Value: 75.00	—	—	—	—

X# 11.2 20 NUEVOS SOLES

24.0000 g., 0.9250 Silver 0.7137 oz. ASW, 38 mm. **Subject:** XXVI Olympics - Atlanta - 1896 Olympics, Athens **Obv:** Arms **Obv. Legend:** BANCO CENTRAL DE RESERVA DEL PERU **Rev:** Robert Garrett poised with discus right **Edge:** Plain

Date	Mintage	F	VF	XF	Unc	BU
1996 Proof	25	Value: 75.00	—	—	—	—

X# 11a.1 20 NUEVOS SOLES

23.0000 g., Brass, 38 mm. **Subject:** XXVI Olympics - Atlanta - 1896 Olympics, Athens **Obv:** Arms **Obv. Legend:** BANCO CENTRAL DE RESERVA DEL PERU **Rev:** Robert Garrett poised with discus right **Edge:** Reeded

Date	Mintage	F	VF	XF	Unc	BU
1996 Proof	25	Value: 45.00	—	—	—	—

X# 11a.2 20 NUEVOS SOLES

23.0000 g., Brass, 38 mm. **Subject:** XXVI Olympics - Atlanta - 1896 Olympics, Athens **Obv:** Arms **Obv. Legend:** BANCO CENTRAL DE RESERVA DEL PERU **Rev:** Robert Garrett poised with discus right **Edge:** Plain

Date	Mintage	F	VF	XF	Unc	BU
1996 Proof	25	Value: 45.00	—	—	—	—

X# 11b.1 20 NUEVOS SOLES

20.0000 g., Gilt Alloy, 38 mm. **Subject:** XXVI Olympics - Atlanta - 1896 Olympics, Athens **Obv:** Arms **Obv. Legend:** BANCO CENTRAL DE RESERVA DEL PERU **Rev:** Robert Garrett poised with discus right **Edge:** Reeded

Date	Mintage	F	VF	XF	Unc	BU
1996 Proof	25	Value: 50.00	—	—	—	—

X# 16e.1 20 NUEVOS SOLES

23.0000 g., Copper, 38 mm. **Subject:** XXVI Olympics - Atlanta - 1988 Olympics, Seoul **Obv:** Arms **Obv. Legend:** BANCO CENTRAL DE RESERVA DEL PERU **Rev:** Pole vaulter Sergei Bubka ascending **Edge:** Reeded

Date	Mintage	F	VF	XF	Unc	BU
1996 Proof	25	Value: 45.00				

X# 16e.2 20 NUEVOS SOLES

23.0000 g., Copper, 38 mm. **Subject:** XXVI Olympics - Atlanta - 1988 Olympics, Seoul **Obv:** Arms **Obv. Legend:** BANCO CENTRAL DE RESERVA DEL PERU **Rev:** Pole vaulter Sergei Bubka ascending **Edge:** Plain

Date	Mintage	F	VF	XF	Unc	BU
1996 Proof	25	Value: 45.00				

X# 16f.1 20 NUEVOS SOLES

20.0000 g., Copper-Nickel, 38 mm. **Subject:** XXVI Olympics - Atlanta - 1988 Olympics, Seoul **Obv:** Arms **Obv. Legend:** BANCO CENTRAL DE RESERVA DEL PERU **Rev:** Pole vaulter Sergei Bubka ascending **Edge:** Reeded

Date	Mintage	F	VF	XF	Unc	BU
1996 Proof	25	Value: 45.00				

X# 16f.2 20 NUEVOS SOLES

20.0000 g., Copper-Nickel, 38 mm. **Subject:** XXVI Olympics - Atlanta - 1988 Olympics, Seoul **Obv:** Arms **Obv. Legend:** BANCO CENTRAL DE RESERVA DEL PERU **Rev:** Pole vaulter Sergei Bubka ascending **Edge:** Plain

Date	Mintage	F	VF	XF	Unc	BU
1996 Proof	25	Value: 45.00				

**X# 17.1 20 NUEVOS SOLES**

24.0000 g., 0.9250 Silver 0.7137 oz. ASW, 38 mm. **Subject:** XXVI Olympics - Atlanta - 1986 Olympics, Athens **Obv:** Small Liberty seated right with shield and staff, Phrygian cap atop **Obv. Legend:** BANCO CENTRAL DE RESERVA DEL PERU **Rev:** Robert Garrett poised with discus right **Edge:** Reeded

Date	Mintage	F	VF	XF	Unc	BU
1996 Proof	100	Value: 60.00				

X# 17.2 20 NUEVOS SOLES

24.0000 g., 0.9250 Silver 0.7137 oz. ASW, 38 mm. **Subject:** XXVI Olympics - Atlanta - 1986 Olympics, Athens **Obv:** Small Liberty seated right with shield and staff, Phrygian cap atop **Obv. Legend:** BANCO CENTRAL DE RESERVA DEL PERU **Rev:** Robert Garrett poised with discus right **Edge:** Plain

Date	Mintage	F	VF	XF	Unc	BU
1996 Proof	100	Value: 60.00				

X# 17a.1 20 NUEVOS SOLES

23.0000 g., Brass, 38 mm. **Subject:** XXVI Olympics - Atlanta - 1896 Olympics, Athens **Obv:** Small Liberty seated right with shield and staff, Phrygian cap atop **Obv. Legend:** BANCO CENTRAL DE RESERVA DEL PERU **Rev:** Robert Garrett poised with discus right **Edge:** Reeded

Date	Mintage	F	VF	XF	Unc	BU
1996 Proof	100	Value: 30.00				

X# 17a.2 20 NUEVOS SOLES

23.0000 g., Brass, 38 mm. **Subject:** XXVI Olympics - Atlanta - 1896 Olympics, Athens **Obv:** Small Liberty seated right with shield and staff, Phrygian cap atop **Obv. Legend:** BANCO CENTRAL DE RESERVA DEL PERU **Rev:** Robert Garrett poised with discus right **Edge:** Plain

Date	Mintage	F	VF	XF	Unc	BU
1996 Proof	100	Value: 30.00				

X# 17b.1 20 NUEVOS SOLES

20.0000 g., Gilt Alloy, 38 mm. **Subject:** XXVI Olympics - Atlanta - 1896 Olympics, Athens **Obv:** Small Liberty seated right with shield and staff, Phrygian cap atop **Obv. Legend:** BANCO CENTRAL DE RESERVA DEL PERU **Rev:** Robert Garrett poised with discus right **Edge:** Reeded

Date	Mintage	F	VF	XF	Unc	BU
1996 Proof	100	Value: 30.00				

X# 17b.2 20 NUEVOS SOLES

Gilt Alloy, 38 mm. **Subject:** XXVI Olympics - Atlanta - 1896 Olympics, Athens **Obv:** Small Liberty seated right with shield and staff, Phrygian cap atop **Obv. Legend:** BANCO CENTRAL DE RESERVA DEL PERU **Rev:** Robert Garrett poised with discus right **Edge:** Plain

Date	Mintage	F	VF	XF	Unc	BU
1996 Proof	100	Value: 30.00				

X# 17c.1 20 NUEVOS SOLES

23.0000 g., Tri-Metallic Silvered and gilt Brass, 38 mm. **Subject:** XXVI Olympics - Atlanta - 1896 Olympics, Athens **Obv:** Small Liberty seated right with shield and staff, Phrygian cap atop **Obv. Legend:** BANCO CENTRAL DE RESERVA DEL PERU **Rev:** Robert Garrett poised with discus right **Edge:** Reeded

Date	Mintage	F	VF	XF	Unc	BU
1996 Proof	25	Value: 85.00				

X# 17c.2 20 NUEVOS SOLES

23.0000 g., Tri-Metallic Silvered and gilt Brass, 38 mm. **Subject:** XXVI Olympics - Atlanta - 1896 Olympics, Athens **Obv:** Small Liberty seated right with shield and staff, Phrygian cap atop **Obv. Legend:** BANCO CENTRAL DE RESERVA DEL PERU **Rev:** Robert Garrett poised with discus right **Edge:** Plain

Date	Mintage	F	VF	XF	Unc	BU
1996 Proof	25	Value: 85.00				

X# 17d.1 20 NUEVOS SOLES

6.0000 g., Aluminum, 38 mm. **Subject:** XXVI Olympics - Atlanta - 1896 Olympics, Athens **Obv:** Small Liberty seated right with shield and staff, Phrygian cap atop **Obv. Legend:** BANCO CENTRAL DE RESERVA DEL PERU **Rev:** Robert Garrett poised with discus right **Edge:** Reeded

Date	Mintage	F	VF	XF	Unc	BU
1996 Proof	100	Value: 30.00				

X# 17d.2 20 NUEVOS SOLES

6.0000 g., Aluminum, 38 mm. **Subject:** XXVI Olympics - Atlanta - 1896 Olympics, Athens **Obv:** Small Liberty seated right with shield and staff, Phrygian cap atop **Obv. Legend:** BANCO CENTRAL DE RESERVA DEL PERU **Rev:** Robert Garrett poised with discus right **Edge:** Plain

Date	Mintage	F	VF	XF	Unc	BU
1996 Proof	100	Value: 30.00				

X# 17e.1 20 NUEVOS SOLES

23.0000 g., Copper, 38 mm. **Subject:** XXVI Olympics - Atlanta - 1896 Olympics, Athens **Obv:** Small Liberty seated right with shield and staff, Phrygian cap atop **Obv. Legend:** BANCO CENTRAL DE RESERVA DEL PERU **Rev:** Robert Garrett poised with discus right **Edge:** Reeded

Date	Mintage	F	VF	XF	Unc	BU
1996 Proof	100	Value: 30.00				

X# 17e.2 20 NUEVOS SOLES

23.0000 g., Copper, 38 mm. **Subject:** XXVI Olympics - Atlanta - 1896 Olympics, Athens **Obv:** Small Liberty seated right with shield and staff, Phrygian cap atop **Obv. Legend:** BANCO CENTRAL DE RESERVA DEL PERU **Rev:** Robert Garrett poised with discus right **Edge:** Plain

Date	Mintage	F	VF	XF	Unc	BU
1996 Proof	100	Value: 30.00				

X# 17f.1 20 NUEVOS SOLES

20.0000 g., Copper-Nickel, 38 mm. **Subject:** XXVI Olympics - Atlanta - 1896 Olympics, Athens **Obv:** Small Liberty seated right with shield and staff, Phrygian cap atop **Obv. Legend:** BANCO CENTRAL DE RESERVA DEL PERU **Rev:** Robert Garrett poised with discus right **Edge:** Reeded

Date	Mintage	F	VF	XF	Unc	BU
1996 Proof	100	Value: 30.00				

X# 17f.2 20 NUEVOS SOLES

20.0000 g., Copper-Nickel, 38 mm. **Subject:** XXVI Olympics - Atlanta - 1896 Olympics, Athens **Obv:** Small Liberty seated right with shield and staff, Phrygian cap atop **Obv. Legend:** BANCO CENTRAL DE RESERVA DEL PERU **Rev:** Robert Garrett poised with discus right **Edge:** Plain

Date	Mintage	F	VF	XF	Unc	BU
1996 Proof	100	Value: 30.00				

**X# 18.1 20 NUEVOS SOLES**

24.0000 g., 0.9250 Silver 0.7137 oz. ASW, 38 mm. **Subject:** XXVI Olympics - Atlanta - 1908 Olympics, London **Obv:** Small Liberty seated right with shield and staff, Phrygian cap atop **Obv. Legend:** BANCO CENTRAL DE RESERVA DEL PERU **Rev:** Boxer Albert Oldham standing right **Edge:** Reeded

Date	Mintage	F	VF	XF	Unc	BU
1996 Proof	100	Value: 60.00				

X# 22e.1 20 NUEVOS SOLES

23.0000 g., Copper, 38 mm. **Subject:** XXVI Olympics - Atlanta - 1988 Olympics, Seoul **Obv:** Small Liberty seated right with shield and staff, Phrygian cap atop **Obv. Legend:** BANCO CENTRAL DE RESERVA DEL PERU **Rev:** Pole vaulter Sergei Bubka ascending **Edge:** Reeded

Date	Mintage	F	VF	XF	Unc	BU
1996 Proof	100	Value: 30.00				

X# 22e.2 20 NUEVOS SOLES

Copper, 38 mm. **Subject:** XXVI Olympics - Atlanta - 1988 Olympics, Seoul **Obv:** Small Liberty seated right with shield and staff, Phrygian cap atop **Obv. Legend:** BANCO CENTRAL DE RESERVA DEL PERU **Rev:** Pole vaulter Sergei Bubka ascending **Edge:** Plain

Date	Mintage	F	VF	XF	Unc	BU
1996 Proof	100	Value: 30.00				

X# 22f.1 20 NUEVOS SOLES

Copper-Nickel, 38 mm. **Subject:** XXVI Olympics - Atlanta - 1988 Olympics, Seoul **Obv:** Small Liberty seated right with shield and staff, Phrygian cap atop **Obv. Legend:** BANCO CENTRAL DE RESERVA DEL PERU **Rev:** Pole vaulter Sergei Bubka ascending **Edge:** Reeded

Date	Mintage	F	VF	XF	Unc	BU
1996 Proof	100	Value: 30.00				

X# 22f.2 20 NUEVOS SOLES

Copper-Nickel, 38 mm. **Subject:** XXVI Olympics - Atlanta - 1988 Olympics, Seoul **Obv:** Small Liberty seated right with shield and staff, Phrygian cap atop **Obv. Legend:** BANCO CENTRAL DE RESERVA DEL PERU **Rev:** Pole vaulter Sergei Bubka ascending **Edge:** Plain

Date	Mintage	F	VF	XF	Unc	BU
1996 Proof	100	Value: 30.00				

PATTERNS

Including off metal strikes

X#	Date	Mintage	Identification	Mkt Val
Pn1	1996	—	20 Nuevos Soles. 0.9250 Silver. 24.0000 g. Reeded edge.	50.00
Pn2	1996	—	20 Nuevos Soles. 0.9250 Silver. 24.0000 g. Plain edge.	50.00
Pn3	1996	—	20 Nuevos Soles. Brass. 23.0000 g. Reeded edge.	30.00
Pn4	1996	—	20 Nuevos Soles. Brass. 23.0000 g. Plain edge.	30.00
Pn5	1996	—	20 Nuevos Soles. Gilt Alloy. 20.0000 g. Reeded edge.	30.00
Pn6	1996	—	20 Nuevos Soles. Gilt Alloy. 20.0000 g. Plain edge.	30.00
Pn7	1996	—	20 Nuevos Soles. Tri-Metallic. 23.0000 g. Reeded edge.	50.00
Pn8	1996	—	20 Nuevos Soles. Tri-Metallic. 23.0000 g. Plain edge.	50.00
Pn9	1996	—	20 Nuevos Soles. Aluminum. 6.0000 g. Reeded edge.	30.00
Pn10	1996	—	20 Nuevos Soles. Aluminum. 6.0000 g. Plain edge.	30.00
Pn11	1996	—	20 Nuevos Soles. Copper. 23.0000 g. Reeded edge.	30.00
Pn12	1996	—	20 Nuevos Soles. Copper. 23.0000 g. Plain edge.	30.00
Pn13	1996	—	20 Nuevos Soles. Copper-Nickel. 20.0000 g. Reeded edge.	30.00
Pn14	1996	—	20 Nuevos Soles. Copper-Nickel. 20.0000 g. Plain edge.	30.00
Pn15	1996	100	20 Nuevos Soles. 0.9250 Silver. 24.0000 g. Reeded edge.	50.00
Pn16	1996	—	20 Nuevos Soles. 0.9250 Silver. 24.0000 g. Plain edge.	50.00
Pn17	1996	—	20 Nuevos Soles. Brass. 23.0000 g. Reeded edge.	30.00
Pn18	1996	—	20 Nuevos Soles. Brass. 23.0000 g. Plain edge.	30.00
Pn19	1996	—	20 Nuevos Soles. Gilt Alloy. 20.0000 g. Reeded edge.	30.00

X#	Date	Mintage	Identification	Mkt Val
Pn20	1996	—	20 Nuevos Soles. Gilt Alloy. 20.0000 g. Plain edge.	30.00
Pn21	1996	—	20 Nuevos Soles. Tri-Metallic. 23.0000 g. Reeded edge.	50.00
Pn22	1996	—	20 Nuevos Soles. Tri-Metallic. 23.0000 g. Plain edge.	50.00
Pn23	1996	—	20 Nuevos Soles. Aluminum. 6.0000 g.	30.00
Pn24	1996	—	20 Nuevos Soles. Aluminum. 6.0000 g. Plain edge.	30.00
Pn25	1996	—	20 Nuevos Soles. Copper. 23.0000 g. Reeded edge.	30.00
Pn26	1996	—	20 Nuevos Soles. Copper. 23.0000 g. Plain edge.	30.00
Pn27	1996	—	20 Nuevos Soles. Copper-Nickel. 20.0000 g. Reeded edge.	30.00
Pn28	1996	—	20 Nuevos Soles. Copper-Nickel. 20.0000 g. Plain edge.	30.00

PIEFORTS

X#	Date	Mintage	Identification	Mkt Val
P1	1996	—	20 Nuevos Soles. 0.9250 Silver. 48.0000 g. X11.1.	120
P2	1996	—	20 Nuevos Soles. 0.9250 Silver. 48.0000 g. X11.2.	120
P3	1996	—	20 Nuevos Soles. 0.9250 Silver. 48.0000 g. X12.1.	120
P4	1996	—	20 Nuevos Soles. 0.9250 Silver. 48.0000 g. X12.2.	120
P5	1996	—	20 Nuevos Soles. 0.9250 Silver. 48.0000 g. X13.1.	120
P6	1996	—	20 Nuevos Soles. 0.9250 Silver. 48.0000 g. X13.2.	120
P7	1996	—	20 Nuevos Soles. 0.9250 Silver. 48.0000 g. X14.1.	120
P8	1996	—	20 Nuevos Soles. 0.9250 Silver. 48.0000 g. X14.2.	120
P9	1996	—	20 Nuevos Soles. 0.9250 Silver. 48.0000 g. X15.1.	120
P10	1996	—	20 Nuevos Soles. 0.9250 Silver. 48.0000 g. X15.2.	120
P11	1996	—	20 Nuevos Soles. 0.9250 Silver. 48.0000 g. X16.1.	120
P12	1996	—	20 Nuevos Soles. 0.9250 Silver. 48.0000 g. X16.2.	120
P13	1996	—	20 Nuevos Soles. 0.9250 Silver. 48.0000 g. X17.1.	125
P14	1996	—	20 Nuevos Soles. 0.9250 Silver. 48.0000 g. X17.2.	125
P15	1996	—	20 Nuevos Soles. 0.9250 Silver. 48.0000 g. X18.1.	125
P16	1996	—	20 Nuevos Soles. 0.9250 Silver. 48.0000 g. X18.2.	125
P17	1996	—	20 Nuevos Soles. 0.9250 Silver. 48.0000 g. X19.1.	125
P18	1996	—	20 Nuevos Soles. 0.9250 Silver. 48.0000 g. X19.2.	125
P19	1996	—	20 Nuevos Soles. 0.9250 Silver. 48.0000 g. X20.1.	125
P20	1996	—	20 Nuevos Soles. 0.9250 Silver. 48.0000 g. X20.2.	125
P21	1996	—	20 Nuevos Soles. 0.9250 Silver. 48.0000 g. X21.1.	125
P22	1996	—	20 Nuevos Soles. 0.9250 Silver. 48.0000 g. X21.2.	125
P23	1996	—	20 Nuevos Soles. 0.9250 Silver. 48.0000 g. X22.1.	125
P24	1996	—	20 Nuevos Soles. 0.9250 Silver. 48.0000 g. X22.2.	125
P25	1996	—	20 Nuevos Soles. 0.9250 Silver. 48.0000 g. XPn1.	85.00
P26	1996	—	20 Nuevos Soles. 0.9250 Silver. 48.0000 g. XPn2.	85.00
P27	1996	—	20 Nuevos Soles. 0.9250 Silver. 48.0000 g. XPn15.	85.00
P28	1996	—	20 Nuevos Soles. 0.9250 Silver. 48.0000 g. XPn16.	85.00

CHINCHA ISLANDS

REPUBLIC

LOCAL COINAGE

X# 1 20 CENTAVOS

Copper **Obv:** 5-pointed star with ornaments below **Rev:** Large 20, value **Note:** Prev. KY#41.

Date	Mintage	F	VF	XF	Unc	BU
1889 Proof	—	Value: 250				

PHILIPPINES

SPANISH COLONY

ESSAIS



X# Pn3 20 REAUX

Copper **Note:** Prev. KM#Pn5. Struck at the Paris Mint.

Date	Mintage	F	VF	XF	Unc	BU
1859 Paris Proof	—	Value: 2,250				



X# Pn4 40 REAUX

Copper **Note:** Prev. KM#Pn6. Struck at the Paris Mint.

Date	Mintage	F	VF	XF	Unc	BU
1859 Paris Proof	—	Value: 3,250				



X# Pn5 80 REAUX

Copper **Note:** Prev. KM#Pn7. Struck at the Paris Mint.

Date	Mintage	F	VF	XF	Unc	BU
1859 Paris Proof	—	Value: 2,000				

TOKEN COINAGE



X# Tn1 2 DOLLARS

1.8500 g., Gold, 15 mm.

Date	Mintage	F	VF	XF	Unc	BU
1946	—	—	—	200	350	—

PATTERNS

Struck in Paris, France



X# Pn1 2 CENTAVOS

Copper

Date	Mintage	F	VF	XF	Unc	BU
1859 Proof	—	Value: 1,500				
1859	—	—	—	400	650	—

Note: Prev. KM#Pn4a
Note: Prev. KM#Pn4



X# Pn2 5 PESETAS

25.3500 g., Silver Subject: Isabel II Note: Prev. KM#Pn1.

Date	Mintage	F	VF	XF	Unc	BU
1855 Proof	—	Value: 17,500				

COMMONWEALTH

MEDALLIC COINAGE



X# 11 DOLLAR

Silver, 38 mm. Subject: Opening of the Manila Mint

Obv: Bust of President Wilson left **Obv. Legend:** PRESIDENT OF THE UNITED STATES **Obv.****Designer:** Clifford Hewitt **Rev:** Justice kneeling left, cherub in front **Rev. Legend:** TO COMMEMORATE THE OPENING OF THE MINT **Edge:** Plain

Date	Mintage	F	VF	XF	Unc	BU
1920	2,200	—	200	300	600	950

Note: Many pieces were dumped into Manila Bay just prior to the Japanese Occupation. Sea salvaged pieces for \$75 to \$100.

X# 11a DOLLAR

Bronze, 38 mm. Subject: Opening of the Manila Mint

Obv: Bust of President Wilson left **Obv. Legend:** PRESIDENT OF THE UNITED STATES **Obv.****Designer:** Clifford Hewitt **Rev:** Justice kneeling left, cherub in front **Rev. Legend:** TO COMMEMORATE THE OPENING OF THE MINT **Edge:** Plain

Date	Mintage	F	VF	XF	Unc	BU
1920	3,700	—	—	200	750	2,000

Note: Many pieces were dumped into Manila Bay just prior to the Japanese Occupation. Sea salvaged pieces are available at \$25.00 to \$35.00.

X# 11b DOLLAR

Gold, 38 mm. Subject: Opening of the Manila Mint

Obv: Bust of President Wilson left **Obv. Legend:** PRESIDENT OF THE UNITED STATES **Obv.****Designer:** Clifford Hewitt **Rev:** Justice kneeling left, cherub in front **Rev. Legend:** TO COMMEMORATE THE OPENING OF THE MINT **Edge:** Plain

Date	Mintage	F	VF	XF	Unc	BU
1920	5	—	—	—	65,000	80,000

Note: Five were struck with only three examples currently known to have survived.

REPUBLIC

PRETENDER COINAGE

Charles VII of Spain



X# PT1 5 PESETAS

Copper **Obv:** Laureated head of Charles right, date below **Rev:** Value in branches **Note:** Prev. KM#PT1.

Date	Mintage	F	VF	XF	Unc	BU
1874(b)	Unique; Proof	—	—	—	—	—

TRIAL STRIKES

X#	Date	Mintage	Identification	Issue Price	Mkt Val
TS1	1874(b)	—	5 Pesetas. Bronze. Prev. KM#TS7. Reverse of XPT1.	—	—

PILOSA

REPUBLIC

FANTASY COINAGE

X# 1 2 CUARTOS CALDERILLA

Bronze, 30 mm. **Obv:** Bust left, LIBERTAD on cap band **Obv. Legend:** REPUBLICA DE PILOSA **Rev:** Denomination in circular wreath **Edge:** Reeded

Date	Mintage	XF	Unc	BU
ND(1850)HEATON Proof	—	Value: 650		

POLAND

KINGDOM

FANTASY COINAGE



X# 1 THALER

Silver **Note:** A fantasy thaler "originally" struck in 1836 and later restruck.

Date	Mintage	F	VF	XF	Unc	BU
1547	—	—	250	350	—	—
1547 Restrike	—	—	35.00	50.00	—	—





X# 3 8 ZLOTYCH

Silver **Ruler:** Sigismund I **Obv:** Crowned bust of Sigismund right **Obv. Legend:** SIGISMVNDVS • RRIM • REX • POLONIE **Rev:** Crowned arms surrounded by four shields **Rev. Legend:** * DEVS • IN • VIRTUTE • TVA • LETABITVR REX **Note:** Fantasy similar to a 6 groschen of the period.

Date	Mintage	F	VF	XF	Unc	BU
1529	—	—	125	200	—	—

MEDALLIC COINAGE



X# M3 THALER (Gedenktaler)

Silver **Ruler:** Sigismund III **Obv:** Angels on both sides of crowned monogram **Rev:** Five shields, lions on both sides of central shield **Note:** Dav. #4319.

Date	Mintage	F	VF	XF	Unc	BU
1630	Rare	—	—	—	—	—



X# M5 2 DUCAT

7.0000 g., Gold **Ruler:** Johann III Sobieski **Obv:** Laureate bust right **Obv. Legend:** IOAN•III D.G.REX.POL •M:D:LIT•R•PR• **Rev:** Sun above crowned eagle in flight **Rev. Legend:** SIO MVNITA TVBIOR

Date	Mintage	F	VF	XF	Unc	BU
ND(1674)	Rare	—	—	—	—	—



X# M4 2 DUCAT

Gold, 23 mm. **Obv:** Bust of Princess Isabelle right **Obv. Legend:** ISABELEA.PRINCEPS.CZARTORYSKA. **Rev:** Crowned and mantled arms **Rev. Legend:** NAT.COM.DE.FLEMING.DOMINA.IN.BORKLO. **Note:** Polish patriot.

Date	Mintage	F	VF	XF	Unc	BU
1772	—	—	—	—	—	—

Note: Stack's Kroisos Sale 1-08, AU sold for \$40,000; However, the same coin has appeared in Stack's sales three more times since 2008 without selling

REPUBLIC

MEDALLIC COINAGE

X# 10 GROSZ

1.5000 g., Bronze **Subject:** Mint Dedication **Rev:** 21.V below GROSZ

Date	Mintage	F	VF	XF	Unc	BU
1925(w)	1,000	2.00	4.00	7.00	14.00	—



X# 7 GROSZ

Bronze **Rev:** 21.V below GROSZ **Note:** Prev. KM#M1.

Date	Mintage	F	VF	XF	Unc	BU
1925	1,000	3.00	6.00	12.00	25.00	—

X# 11 2 GROSZE

2.0000 g., Bronze **Subject:** Visit of President I Moscickiego **Rev:** 27/x IM26 below GROSZE

Date	Mintage	F	VF	XF	Unc	BU
1926(w)	600	6.00	10.00	16.00	33.00	—

X# M1 THALER (Gedenktaler)

Silver **Ruler:** Sigismund III **Obv:** Crowned monogram STR within wreath **Rev:** Date within wreath **Note:** Dav. #4317.

Date	Mintage	F	VF	XF	Unc	BU
1623	Rare	—	—	—	—	—
1625	Rare	—	—	—	—	—
1626	Rare	—	—	—	—	—
1627	Rare	—	—	—	—	—
1628	Rare	—	—	—	—	—

X# M2 THALER (Gedenktaler)

Silver **Ruler:** Sigismund III **Rev:** Five crowned shields in cruciform pattern **Note:** Dav. #4318.

Date	Mintage	F	VF	XF	Unc	BU
1628	Rare	—	—	—	—	—
1629	Rare	—	—	—	—	—



X# 8 2 GROSZE

Bronze **Rev:** 27 x 26 below GROSZE **Note:** Prev. KM#M2.

Date	Mintage	F	VF	XF	Unc	BU
1926	600	7.00	12.00	25.00	48.00	—

X# 12 5 GROSZY

3.5000 g., Brass **Subject:** Visit of President St. Wojciechowski **Rev:** 12/IV SW 24 below GROSZY

Date	Mintage	F	VF	XF	Unc	BU
1923	500	4.00	7.00	12.00	25.00	—



X# 6 5 GROSZY

Brass **Rev:** 12/IV SW 24 below GROSZY **Note:** Prev. KM#M3.

Date	Mintage	F	VF	XF	Unc	BU
1923	500	6.00	10.00	20.00	42.00	—

X# 13 5 GROSZY

Brass **Subject:** 2nd Polish Numismatic and Medallographic Society Meeting at Posen on June 3, 1929

Date	Mintage	F	VF	XF	Unc	BU
1929(w)	45	60.00	90.00	145	240	—



X# 9 5 GROSZY

Bronze **Subject:** 2nd Polish Numismatic and Medallographic Society Conference at Posen on June 3, 1929 **Note:** 98 pieces were officially destroyed.

Date	Mintage	F	VF	XF	Unc	BU
1929	Est. 200	48.00	70.00	120	210	—



X# 14 5 ZLOTYCH

25.0000 g., Silver **Obv:** SW and WG monograms and 3/V **Rev:** 100 pears in circle

Date	Mintage	F	VF	XF	Unc	BU
1925	100	600	1,250	2,250	3,750	—

X# 14a 5 ZLOTYCH

Gold

Date	Mintage	F	VF	XF	Unc	BU
1925 Rare	2	—	—	—	—	—

**WWII GERMAN
OCCUPATION****FANTASY TOKEN
COINAGE****Lodz Ghetto 1942-1944**

Lodz was a major industrial city in western Poland before World War II and site of the first wartime ghetto under German occupation (May 1940). It was also the last ghetto to close during the war (August 1944). Legitimate token coinage was struck in 1942 and 1943, in the name of the Jewish Elders of Litzmannstadt. This genuine series can be found listed in the Standard Catalog of World Coins. Most of the real pieces have seen very little circulation, but are commonly found in conditions from slightly to badly corroded. The badly corroded specimens have the appearance of zinc. This fantasy token is of a denomination never used for the original issues.

**X# Tn1 50 MARK**

11.0000 g., Aluminum-Bronze, 30 mm. **Obv. Legend:** DER AELTESTE DER JUDEN IN LITZMANNSTADT **Rev:** Large Star of David **Rev. Inscription:** GETTO

Date	Mintage	F	VF	XF	Unc	BU
1943	—	—	—	25.00	45.00	—

**REPUBLIC
Democratic****ECU COINAGE****X# 32 ECU**

31.1030 g., 0.7500 Gold 0.7500 oz. AGW, 38 mm. **Issuer:** Numex S.A., Madrid **Obv:** Arms **Obv. Legend:** RZECZPOSPOLITA POLSKA **Rev:** Bust of Pope John Paul II left **Rev. Legend:** "VERITATIS SPLENDOR" **Edge:** Reeded

Date	Mintage	F	VF	XF	Unc	BU
1993 Proof	250	Value: 1,750	—	—	—	—

**X# 31 30 ECU**

31.1030 g., 0.9990 Silver 0.9989 oz. ASW, 38 mm. **Issuer:** Numex S.A., Madrid **Obv:** Arms **Obv. Legend:** RZECZPOSPOLITA POLSKA **Rev:** Bust of Pope John Paul II left **Rev. Legend:** "VERITATIS SPLENDOR" **Edge:** Reeded

Date	Mintage	F	VF	XF	Unc	BU
1993 Proof	5,000	Value: 175	—	—	—	—

**FANTASY
EURO PATTERNS****X# Pn1 EURO CENT**

Copper, 16.8 mm. **Issuer:** INA **Obv:** Bust of Frederic Chopin left **Rev:** Scale at right **Edge:** Plain

Date	Mintage	F	VF	XF	Unc	BU
2004	20,000	—	—	—	—	1.50
2004 Proof	20,000	Value: 2.50	—	—	—	—

X# Pn1a EURO CENT

Silver, 16.8 mm. **Issuer:** INA **Obv:** Bust of Frederic Chopin left **Rev:** Scale at right **Edge:** Plain

Date	Mintage	F	VF	XF	Unc	BU
2004 Proof	2,500	Value: 7.00	—	—	—	—

**X# Pn2 2 EURO CENT**

Copper, 18.5 mm. **Issuer:** INA **Obv:** Bust of Frederic Chopin left **Rev:** Scale at right **Edge:** Plain

Date	Mintage	F	VF	XF	Unc	BU
2004	20,000	—	—	—	—	2.00
2004 Proof	20,000	Value: 3.00	—	—	—	—

X# Pn2a 2 EURO CENT

Silver, 18.5 mm. **Issuer:** INA **Obv:** Bust of Frederic Chopin left **Rev:** Scale at right **Edge:** Plain

Date	Mintage	F	VF	XF	Unc	BU
2004 Proof	2,500	Value: 8.00	—	—	—	—

**X# Pn3 5 EURO CENT**

Copper, 20.7 mm. **Issuer:** INA **Obv:** Bust of Frederic Chopin left **Rev:** Scale at right **Edge:** Plain

Date	Mintage	F	VF	XF	Unc	BU
2004	20,000	—	—	—	—	2.50
2004 Proof	20,000	Value: 3.50	—	—	—	—

X# Pn3a 5 EURO CENT

Silver, 20.7 mm. **Issuer:** INA **Obv:** Bust of Frederic Chopin left **Rev:** Scale at right **Edge:** Plain

Date	Mintage	F	VF	XF	Unc	BU
2004 Proof	2,500	Value: 10.00	—	—	—	—

**X# Pn4 10 EURO CENT**

Brass, 19.3 mm. **Issuer:** INA **Obv:** Bust of Nicolaus Copernicus 3/4 left **Rev:** Dove, value in wreath of hands **Edge:** Plain

Date	Mintage	F	VF	XF	Unc	BU
2004	20,000	—	—	—	—	3.00
2004 Proof	20,000	Value: 4.00	—	—	—	—

X# Pn4a 10 EURO CENT

Silver, 19.3 mm. **Issuer:** INA **Obv:** Bust of Nicolaus Copernicus 3/4 left **Rev:** Dove, value in wreath of hands **Edge:** Plain

Date	Mintage	F	VF	XF	Unc	BU
2004 Proof	2,500	Value: 12.00	—	—	—	—

**X# Pn5 20 EURO CENT**

Brass, 22 mm. **Issuer:** INA **Obv:** Bust of Nicolaus Copernicus 3/4 left **Rev:** Dove, value in wreath of hands **Edge:** Plain

Date	Mintage	F	VF	XF	Unc	BU
2004	20,000	—	—	—	—	3.50
2004 Proof	20,000	Value: 5.00	—	—	—	—

X# Pn5a 20 EURO CENT

Silver, 22 mm. **Issuer:** INA **Obv:** Bust of Nicolaus Copernicus 3/4 left **Rev:** Dove, value in wreath of hands **Edge:** Plain

Date	Mintage	F	VF	XF	Unc	BU
2004 Proof	2,500	Value: 14.00	—	—	—	—



X# Pn6 50 EURO CENT

Brass, 24.3 mm. **Issuer:** INA **Obv:** Bust of Nicolaus Copernicus 3/4 left **Rev:** Dove, value in wreath of hands **Edge:** Plain

Date	Mintage	F	VF	XF	Unc	BU
2004	20,000	—	—	—	—	4.00
2004 Proof	20,000	Value: 6.00				

X# Pn6a 50 EURO CENT

Silver, 24.3 mm. **Issuer:** INA **Obv:** Bust of Nicolaus Copernicus 3/4 left **Rev:** Dove, value in wreath of hands **Edge:** Plain

Date	Mintage	F	VF	XF	Unc	BU
2004 Proof	2,500	Value: 18.00				



X# Pn7 EURO

Bi-Metallic, 22.8 mm. **Issuer:** INA **Obv:** Bust of Nicolaus Copernicus 3/4 left **Rev:** Spanish galleon **Edge:** Plain

Date	Mintage	F	VF	XF	Unc	BU
2004	Est. 500	—	—	—	—	35.00

X# Pn8 EURO

Bi-Metallic, 22.8 mm. **Issuer:** INA **Obv:** Bust of Pope John Paul II 3/4 left, Polish eagle behind **Rev:** Spanish galleon **Edge:** Plain

Date	Mintage	F	VF	XF	Unc	BU
2004 Proof	20,000	Value: 8.00				
2004	Est. 19,500	—	—	—	—	6.00

X# Pn8a EURO

Bi-Metallic Silver/Brass, 22.8 mm. **Issuer:** INA **Obv:** Bust of Pope John Paul II 3/4 left, Polish eagle behind **Rev:** Spanish galleon **Edge:** Plain

Date	Mintage	F	VF	XF	Unc	BU
2004 Proof	2,500	Value: 22.50				



X# Pn9 2 EURO

Bi-Metallic, 25.7 mm. **Issuer:** INA **Obv:** Bust of Pope John Paul II 3/4 left, Polish eagle behind **Rev:** Spanish galleon **Edge:** Plain

Date	Mintage	F	VF	XF	Unc	BU
2004	20,000	—	—	—	—	8.00
2004 Proof	20,000	Value: 10.00				

X# Pn9a 2 EURO

Bi-Metallic Silver/Brass, 25.7 mm. **Issuer:** INA **Obv:** Bust of Pope John Paul II 3/4 left, Polish eagle behind **Rev:** Spanish galleon **Edge:** Plain

Date	Mintage	F	VF	XF	Unc	BU
2004 Proof	2,500	Value: 28.50				

X# Pn10 5 EURO

Brass, 36 mm. **Issuer:** INA **Obv:** Bust of Pope John Paul II 3/4 left, Polish eagle behind **Rev:** Ancient Greeks in front of temple **Edge:** Plain

Date	Mintage	F	VF	XF	Unc	BU
2004 Proof	20,000	Value: 12.50				

X# Pn10a 5 EURO

Silver, 36 mm. **Issuer:** INA **Obv:** Bust of Pope John Paul II 3/4 left, Polish eagle behind **Rev:** Ancient Greeks in front of temple **Edge:** Plain

Date	Mintage	F	VF	XF	Unc	BU
2004 Proof	2,500	Value: 45.00				

**GOLD BULLION
MEDALLIC COINAGE**



X# 20 NO DENOMINATION

7.7857 g., 0.9990 Gold 0.2501 oz. AGW, 18 mm. **Obv:** Pope John Paul II half-length figure within wide circle **Obv. Designer:** Eva Olszewska-Borys **Rev:** Papal arms **Rev. Legend:** JAN PAWEL II PAPIEZ POLAK

Date	Mintage	F	VF	XF	Unc	BU
1986 Proof	—	Value: 575				



X# 23 NO DENOMINATION

62.2100 g., 0.9990 Palladium 1.9980 oz., 50 mm. **Obv:** Pope John Paul II half-length figure left within wide circle **Obv. Designer:** Eva Olszewska-Borys **Rev:** Papal arms **Rev. Legend:** JAN PAWEL II PAPIEZ POLAK

Date	Mintage	F	VF	XF	Unc	BU
1986 Proof	—	Value: 2,500				



X# 21 NO DENOMINATION

15.5520 g., 0.9990 Gold 0.4995 oz. AGW, 27 mm. **Obv:** Pope John Paul II half-length figure left, cross in background **Obv. Designer:** Eva Olszewska-Borys **Rev:** Papal arms **Rev. Legend:** JAN PAWEL II PAPIEZ POLAK

Date	Mintage	F	VF	XF	Unc	BU
1987 Proof	200	Value: 1,150				



X# 22 NO DENOMINATION

31.1050 g., 0.9990 Platinum 0.9990 oz. APW, 32 mm. **Obv:** Pope John Paul II half-length figure left, cross in background **Obv. Designer:** Eva Olszewska-Borys **Rev:** Papal arms **Rev. Legend:** JAN PAWEL II PAPIEZ POLAK

Date	Mintage	F	VF	XF	Unc	BU
1987 Proof	200	Value: 2,750				

PIEFORTS

X#	Date	Mintage	Identification	Issue Price	Mkt Val
P1	2004	5,000	5 Euro. Silver. X#Pn10a.	—	—

MINT SETS

X#	Date	Mintage	Identification	Issue Price	Mkt Val
XMS1	2004 (8)	500	X#Pn1-Pn7, Pn9	—	65.00
XMS2	2004 (8)	19,500	X#Pn1-Pn6, Pn8, Pn9	—	30.00

PROOF SETS

X#	Date	Mintage	Identification	Issue Price	Mkt Val
XPS1	2004 (8)	500	X#Pn1-Pn6, Pn8, Pn9	—	45.00
XPS2	2004 (9)	2,500	X#Pn1a-Pn6a, Pn8a, Pn9a, Pn10a	—	165

DANZIG

CITY

**FANTASY
EURO PATTERNS**

X# Pn1 EURO CENT

Copper Plated Steel Edge: Plain

Date	Mintage	F	VF	XF	Unc	BU
2005	7,000	—	—	—	—	1.50

X# Pn2 2 EURO CENT

Copper Plated Steel Edge: Plain

Date	Mintage	F	VF	XF	Unc	BU
2005	7,000	—	—	—	—	2.00

X# Pn3 5 EURO CENT

Copper Plated Steel Edge: Plain

Date	Mintage	F	VF	XF	Unc	BU
2005	7,000	—	—	—	—	2.50

X# Pn4 10 EURO CENT

Goldine Edge: Plain

Date	Mintage	F	VF	XF	Unc	BU
2005	7,000	—	—	—	—	3.00

X# Pn5 20 EURO CENT

Goldine Edge: Plain

Date	Mintage	F	VF	XF	Unc	BU
2005	7,000	—	—	—	—	3.50

X# Pn6 50 EURO CENT

Goldine Edge: Plain

Date	Mintage	F	VF	XF	Unc	BU
2005	7,000	—	—	—	—	4.00

X# Pn7 EURO

Bi-Metallic

Date	Mintage	F	VF	XF	Unc	BU
2005	7,000	—	—	—	—	6.00

X# Pn8 2 EURO

Bi-Metallic

Date	Mintage	F	VF	XF	Unc	BU
2005	7,000	—	—	—	—	8.00

MINT SETS

X#	Date	Mintage	Identification	Issue Price	Mkt Val
XMS1	2005 (8)	7,000	X#Pn1-Pn8	—	30.00

PORTUGAL

KINGDOM

**COUNTERMARKED
COINAGE**



X# 11 THALER

28.0600 g., 0.8330 Silver 0.7515 oz. ASW, 40 mm.

Ruler: Maria II Countermark: Large crowned arms

Obv: Bust of Maria Theresa right Rev: Crowned imperial eagle Note: c/m on Austrian thaler, KM#T1. A smaller crowned arms countermark was applied to legalize circulating Spanish, Spanish Colonial and Brazilian coins in 1834.

CM Date	Host Date	Good	VG	F	VF	XF
ND(1834)	1780	—	—	45.00	75.00	—

REPUBLIC

ECU COINAGE



X# 38 ECU

32.5000 g., Brass, 40 mm. Issuer: Göde GmbH, Waldaschaff Obv: Early sailing ship at left, bust of Vasco da Gama at right below arch of 12 stars, arch of large "PORTUGAL" with gold and blue enamels Rev: Europa riding a steer Edge: Plain

Date	Mintage	F	VF	XF	Unc	BU
1993 Proof	9,999	Value: 50.00	—	—	—	—



X# 21 2-1/2 ECU

16.5000 g., Copper-Nickel, 34 mm. Series: Navigators

Subject: Modern arms, early sailing craft Obv. Legend:

PORTUGAL Rev: Bust of Henry at left, early sailing ship at right Rev. Legend: EUROPA E OS NOVOS MUNDOS Edge: Reeded

Date	Mintage	F	VF	XF	Unc	BU
1991	40,000	—	—	—	—	10.00



X# 24 2-1/2 ECU

16.5000 g., Copper-Nickel, 34 mm. Series: Navigators

Obv: Modern arms, early sailing craft Obv. Legend:

PORTUGAL Rev: Early sailing ship at left, bust of João II at right Rev. Legend: EUROPA E OS NOVOS MUNDOS Edge: Reeded

Date	Mintage	F	VF	XF	Unc	BU
1992 INCM	40,000	—	—	—	—	10.00

X# 28 2-1/2 ECU

16.5000 g., Copper-Nickel, 34 mm. Series: Navigators

Obv: Modern arms, early sailing craft Obv. Legend:

PORTUGAL Rev: Bartolomeu Dias with astrolabe, early sailing ship Rev. Legend: EUROPA E OS NOVOS MUNDOS Edge: Reeded

Date	Mintage	F	VF	XF	Unc	BU
1993 INCM	40,000	—	—	—	—	10.00

X# 33 2-1/2 ECU

16.5000 g., Copper-Nickel, 34 mm. Series: Navigators

Obv: Modern arms, early sailing craft Obv. Legend:

PORTUGAL Rev: Manuel I Rev. Legend: EUROPA E OS NOVOS MUNDOS Edge: Reeded

Date	Mintage	F	VF	XF	Unc	BU
1993 INCM	40,000	—	—	—	—	10.00

X# 48 2-1/2 ECU

16.5000 g., Copper-Nickel, 34 mm. Series: Navigators

Obv: Modern arms, early sailing craft Obv. Legend:

PORTUGAL Rev: Bust of Vasco da Gama facing at left, early sailing ship at center right Rev. Legend: EUROPA E OS NOVOS MUNDOS Edge: Reeded

Date	Mintage	F	VF	XF	Unc	BU
1995 INCM	—	—	—	—	—	10.00

X# 52 2-1/2 ECU

16.5000 g., Copper-Nickel, 34 mm. **Series:** Navigators **Obv:** Modern arms, early sailing craft **Obv. Legend:** PORTUGAL **Rev:** Early sailing ship at left, bust of Cabral facing 3/4 left at right **Rev. Legend:** EUROPA E OS NOVOS MUNDOS **Edge:** Reeded

Date	Mintage	F	VF	XF	Unc	BU
1996	—	—	—	—	—	10.00

X# 57 2-1/2 ECU

Copper-Nickel, 34 mm. **Series:** Navigators **Obv:** Modern arms, early sailing craft **Obv. Legend:** PORTUGAL **Rev:** Bust of Magalhaes facing 3/4 right at left, early sailing ship at center **Rev. Legend:** EUROPA E OS NOVOS MUNDOS **Edge:** Reeded

Date	Mintage	F	VF	XF	Unc	BU
1997	—	—	—	—	—	10.00



X# 71 2-1/2 ECU

14.8000 g., Copper-Nickel, 33.1 mm. **Obv:** Shield, sailboat, rays **Rev:** Busts of Leonor of Portugal and Frederik III of Prussia at left facing right, sailing ship at right **Rev. Legend:** AS MÃES DA EUROPA **Edge:** Reeded

Date	Mintage	F	VF	XF	Unc	BU
1998	—	—	—	—	6.00	—

X# 61 2-1/2 ECU

16.5000 g., Copper-Nickel, 34 mm. **Series:** Navigators **Obv:** Modern arms, early sailing craft **Obv. Legend:** PORTUGAL **Rev:** Early sailing ship at center, bust of Albuquerque facing 3/4 left at right **Rev. Legend:** EUROPA E OS NOVOS MUNDOS **Edge:** Reeded

Date	Mintage	F	VF	XF	Unc	BU
1998INCM	—	—	—	—	—	10.00



X# 22 25 ECU

28.0000 g., 0.9250 Silver 0.8327 oz. ASW. **Series:** Navigators **Obv:** Modern arms, early sailing craft **Obv. Legend:** PORTUGAL **Rev:** Bust of Henry at left, early sailing ship at right **Rev. Legend:** EUROPA E OS NOVOS MUNDOS **Edge:** Reeded

Date	Mintage	F	VF	XF	Unc	BU
1991INCM Proof	20,000	—	—	—	—	Value: 55.00



X# 25 25 ECU

28.0000 g., 0.9250 Silver 0.8327 oz. ASW, 37 mm. **Series:** Navigators **Obv:** Modern arms, early sailing craft **Obv. Legend:** PORTUGAL **Rev:** Early sailing ship at left, bust of João II at right **Rev. Legend:** EUROPA E OS NOVOS MUNDOS **Edge:** Reeded

Date	Mintage	F	VF	XF	Unc	BU
1992INCM Proof	20,000	—	—	—	—	Value: 50.00

X# 29 25 ECU

28.0000 g., 0.9250 Silver 0.8327 oz. ASW, 37 mm. **Series:** Navigators **Obv:** Modern arms, early sailing craft **Obv. Legend:** PORTUGAL **Rev:** Bartholomeu Dias with astrolabe, early sailing ship **Rev. Legend:** EUROPA E OS NOVOS MUNDOS **Edge:** Reeded

Date	Mintage	F	VF	XF	Unc	BU
1993INCM Proof	20,000	—	—	—	—	Value: 50.00

X# 34 25 ECU

28.0000 g., 0.9250 Silver 0.8327 oz. ASW, 37 mm. **Series:** Navigators **Obv:** Modern arms, early sailing craft **Obv. Legend:** PORTUGAL **Rev:** Manuel I **Rev. Legend:** EUROPA E OS NOVOS MUNDOS **Edge:** Reeded

Date	Mintage	F	VF	XF	Unc	BU
1993INCM Proof	20,000	—	—	—	—	Value: 50.00



X# 49 25 ECU

28.0000 g., 0.9250 Silver 0.8327 oz. ASW **Series:** Navigators **Obv:** Modern arms, early sailing craft **Obv. Legend:** PORTUGAL **Rev:** Bust of Vasco da Gama facing at left, early sailing ship at center right **Rev. Legend:** EUROPA E OS NOVOS MUNDOS **Edge:** Reeded

Date	Mintage	F	VF	XF	Unc	BU
1995INCM Proof	—	—	—	—	—	Value: 50.00



X# 53 25 ECU

28.0000 g., 0.9250 Silver 0.8327 oz. ASW, 37 mm. **Series:** Navigators **Obv:** Modern arms, early sailing craft **Obv. Legend:** PORTUGAL **Rev:** Early sailing ship at left, bust of Cabral facing 3/4 left at right **Rev. Legend:** EUROPA E OS NOVOS MUNDOS **Edge:** Reeded

Date	Mintage	F	VF	XF	Unc	BU
1996 Proof	—	—	—	—	—	Value: 50.00



X# 58 25 ECU

28.0000 g., 0.9250 Silver 0.8327 oz. ASW, 37 mm. **Series:** Navigators **Obv:** Modern arms, early sailing craft **Obv. Legend:** PORTUGAL **Rev:** Bust of Magalhaes facing 3/4 right at left, early sailing ship at center **Rev. Legend:** EUROPA E OS NOVOS MUNDOS **Edge:** Reeded

Date	Mintage	F	VF	XF	Unc	BU
1997 Proof	—	—	—	—	—	Value: 50.00



X# 62 25 ECU

28.0000 g., 0.9250 Silver 0.8327 oz. ASW, 37 mm.

Series: Navigators **Obv:** Modern arms, early sailing craft **Obv. Legend:** PORTUGAL **Rev:** Early sailing ship at center, bust of Albuquerque facing 3/4 left at right **Rev. Legend:** EUROPA E OS NOVOS MUNDOS **Edge:** Reeded

Date	Mintage	F	VF	XF	Unc	BU
1998INCM Proof	—	Value: 50.00				



X# 23 200 ECU
8.4850 g., 0.9167 Gold 0.2501 oz. AGW **Series:** Navigators **Obv:** Modern arms, early sailing craft **Obv. Legend:** PORTUGAL **Rev:** Bust of Henry at left, early sailing ship at right **Rev. Legend:** EUROPA E OS NOVOS MUNDOS **Edge:** Reeded **Note:** This was originally reported as a 250 Ecu KM#654 & then declared not legal tender by the Lisbon Mint which minted this series!

Date	Mintage	F	VF	XF	Unc	BU
1991INCM Proof	2,500	Value: 450				



X# 26 200 ECU
8.4850 g., 0.9167 Gold 0.2501 oz. AGW, 23.5 mm. **Series:** Navigators **Obv:** Modern arms, early sailing craft **Obv. Legend:** PORTUGAL **Rev:** Early sailing ship at left, bust of João II at right **Rev. Legend:** EUROPA E OS NOVOS MUNDOS **Edge:** Reeded

Date	Mintage	F	VF	XF	Unc	BU
1992INCM Proof	2,500	Value: 450				

X# 35 200 ECU
8.4850 g., 0.9167 Gold 0.2501 oz. AGW, 23.5 mm. **Series:** Navigators **Obv:** Modern arms, early sailing craft **Obv. Legend:** PORTUGAL **Rev:** Manuel I **Rev. Legend:** EUROPA E OS NOVOS MUNDOS **Edge:** Reeded

Date	Mintage	F	VF	XF	Unc	BU
1993INCM Proof	2,500	Value: 450				

X# 30 200 ECU
8.4850 g., 0.9167 Gold 0.2501 oz. AGW, 23.5 mm. **Series:** Navigators **Obv:** Modern arms, early sailing craft **Obv. Legend:** PORTUGAL **Rev:** Bartholomeu Dias with astrolabe, early sailing ship **Rev. Legend:** EUROPA E OS NOVOS MUNDOS **Edge:** Reeded

Date	Mintage	F	VF	XF	Unc	BU
1993INCM Proof	2,500	Value: 450				

X# 50 200 ECU
8.4250 g., 0.9167 Gold 0.2483 oz. AGW, 23.5 mm. **Series:** Navigators **Obv:** Modern arms, early sailing craft **Obv. Legend:** PORTUGAL **Rev:** Bust of Vasco da Gama facing left, early sailing ship at center right **Rev. Legend:** EUROPA E OS NOVOS MUNDOS **Edge:** Reeded

Date	Mintage	F	VF	XF	Unc	BU
1995INCM Proof	—	Value: 450				

X# 54 200 ECU
8.4250 g., 0.9167 Gold 0.2483 oz. AGW **Obv:** Modern arms, early sailing craft **Obv. Legend:** PORTUGAL **Rev:** Early sailing ship at left, bust of Cabral facing 3/4 left at right **Rev. Legend:** EUROPA E OS NOVOS MUNDOS **Edge:** Reeded

Date	Mintage	F	VF	XF	Unc	BU
1996 Proof	—	Value: 450				

X# 59 200 ECU
8.4250 g., 0.9167 Gold 0.2483 oz. AGW, 23.5 mm. **Series:** Navigators **Obv:** Modern arms, early sailing craft **Obv. Legend:** PORTUGAL **Rev. Legend:** EUROPA E OS NOVOS MUNDOS **Edge:** Reeded

Date	Mintage	F	VF	XF	Unc	BU
1997 Proof	—	Value: 450				

X# 63 200 ECU
8.4250 g., 0.9167 Gold 0.2483 oz. AGW, 23.5 mm. **Series:** Navigators **Obv:** Modern arms, early sailing craft **Obv. Legend:** PORTUGAL **Rev:** Early sailing ship at center, bust of Albuquerque facing 3/4 left at right **Rev. Legend:** EUROPA E OS NOVOS MUNDOS **Edge:** Reeded

Date	Mintage	F	VF	XF	Unc	BU
1998 Proof	—	Value: 450				

EURO COINAGE

European Union Issues



X# 72 5 EURO
15.0400 g., Copper-Nickel, 33.1 mm. **Obv:** Shield, sailboat, rays **Rev:** Sailing ship at center, bust of Alphonso de Albuquerque at right facing 3/4 left **Rev. Legend:** EUROPA E OS NOVOS MUNDOS **Edge:** Reeded

Date	Mintage	F	VF	XF	Unc	BU
1998	—	7.00				

PUERTO RICO COMMONWEALTH MILLED COINAGE



X# 1 10 PESOS
86.4660 g., 0.9990 Silver 2.7771 oz. ASW, 49 mm. **Issuer:** Puerto Rican Nationalist Party **Subject:** Centenary of Birth **Obv:** Flag on sunburst **Obv. Legend:** REPUBLICA DE PUERTO RICO **Rev:** Bust of Pedro Albizu Campos 3/4 left

Date	Mintage	F	VF	XF	Unc	BU
ND(1992)	100	375				

X# 1a 10 PESOS
Bronze, 49 mm. **Issuer:** Puerto Rican Nationalist Party **Subject:** Centenary of Birth **Obv:** Flag on sunburst **Obv. Legend:** REPUBLICA DE PUERTO RICO **Rev:** Bust of Pedro Albizu Campos 3/4 left

Date	Mintage	F	VF	XF	Unc	BU
ND(1992)	1,000	75.00				

X# 1b 10 PESOS
123.7899 g., 0.7500 Gold 2.9848 oz. AGW, 49 mm. **Issuer:** Puerto Rican Nationalist Party **Subject:** Centenary of Birth **Obv:** Flag on sunburst **Obv. Legend:** REPUBLICA DE PUERTO RICO **Rev:** Bust of Pedro Albizu Campos 3/4 left

Date	Mintage	F	VF	XF	Unc	BU
ND(1992) Rare	5	—				

SILVER CURRENCY COINAGE

Liberty Dollar Org. Issues



X# 11 20 LIBERTY DOLLARS
31.1600 g., 0.9990 Silver 1.0008 oz. ASW, 38.94 mm. **Obv:** Liberty head left **Obv. Legend:** LIBERTAD **Obv. Inscription:** CONFIB EN / DIOS **Rev:** Panama pennant at center **Rev. Legend:** PUERTO RICO **Rev. Inscription:** MI PAIS **Edge:** Reeded

Date	Mintage	F	VF	XF	Unc	BU
2007 Proof	—	Value: 70.00				

SPANISH COLONY

PATTERNS

Including off metal strikes



X# Pn1 10 CENTIMOS

Copper **Ruler:** Alfonso XIII **Note:** Prev. KM#Pn1.

Date	Mintage	F	VF	XF	Unc	BU
1890	—	—	—	3,500	5,000	8,000

PURPLE SHAFTEIULAND

SATIRICAL

MEDALLIC COINAGE

Bob Kolosa Issue



X# M1 NUDGE

Brass, 16 mm. **Ruler:** Chief Weeskee Rooyoo Kissieutieu **Rev. Inscription:** IN / FORINADE / WE TRUST

Date	Mintage	F	VF	XF	Unc	BU
1970	1,000	—	—	2.50	4.00	—

X# M1a NUDGE

Aluminum, 16 mm. **Ruler:** Chief Weeskee Rooyoo Kissieutieu **Rev. Inscription:** IN / FORINADE / WE TRUST

Date	Mintage	F	VF	XF	Unc	BU
1970	1,000	—	—	2.00	3.50	—



X# M2 TWIST

Brass, 22 mm. **Ruler:** Chief Weeskee Rooyoo Kissieutieu **Obv:** Pretzel **Rev. Inscription:** IN / FORINADE / WE TRUST

Date	Mintage	F	VF	XF	Unc	BU
1970	1,000	—	—	3.00	5.00	—

X# M2a TWIST

Aluminum, 22 mm. **Ruler:** Chief Weeskee Rooyoo Kissieutieu **Rev. Inscription:** IN / FORINADE / WE TRUST

Date	Mintage	F	VF	XF	Unc	BU
1970	1,000	—	—	2.50	4.00	—



X# M3 1/4 SHAFT

Brass, 38 mm. **Ruler:** Chief Weeskee Rooyoo Kissieutieu **Obv:** Four 1/4 shaft segments **Rev. Inscription:** IN / FORINADE / WE TRUST

Date	Mintage	F	VF	XF	Unc	BU
1970	1,000	—	—	5.00	7.00	—

X# M3a 1/4 SHAFT

Aluminum, 38 mm. **Ruler:** Chief Weeskee Rooyoo Kissieutieu **Obv:** Four 1/4 shaft segments **Rev. Inscription:** IN / FORINADE / WE TRUST

Date	Mintage	F	VF	XF	Unc	BU
1970	1,000	—	—	4.00	6.00	—



X# M4 1/2 SHAFT

Brass, 38 mm. **Ruler:** Chief Weeskee Rooyoo Kissieutieu **Obv:** Two 1/2 shaft segments **Rev. Inscription:** IN / FORINADE / WE TRUST

Date	Mintage	F	VF	XF	Unc	BU
1970	1,000	—	—	6.00	8.00	—

X# M4a 1/2 SHAFT

Aluminum, 38 mm. **Ruler:** Chief Weeskee Rooyoo Kissieutieu **Obv:** Two 1/2 shaft segments **Rev. Inscription:** IN / FORINADE / WE TRUST

Date	Mintage	F	VF	XF	Unc	BU
1970	1,000	—	—	5.00	7.00	—



X# M5 SHAFT

Brass, 38 mm. **Ruler:** Chief Weeskee Rooyoo Kissieutieu **Obv:** Bow on shaft **Rev. Inscription:** IN / FORINADE / WE TRUST

Date	Mintage	F	VF	XF	Unc	BU
1970	1,000	—	—	10.00	12.00	—

X# M5a SHAFT

Aluminum, 38 mm. **Ruler:** Chief Weeskee Rooyoo Kissieutieu **Obv:** Bow on shaft **Rev. Inscription:** IN / FORINADE / WE TRUST

Date	Mintage	F	VF	XF	Unc	BU
1970	1,000	—	—	8.00	10.00	—

RAGAZZI

REPUBBLICA DEI RAGAZZI

Charity Children's Home

TOKEN COINAGE

X# Tn1 MERITO

2.0100 g., Aluminum, 24.3 mm. **Obv:** Coat of arms **Rev:** Tower and fisherman **Edge:** Plain

Date	Mintage	F	VF	XF	Unc	BU
ND(1955)	—	—	—	—	15.00	18.00

X# Tn2 2 MERITI

2.1500 g., Aluminum, 25.7 mm. **Obv:** Coat of arms **Rev:** Teacher with two children **Edge:** Plain

Date	Mintage	F	VF	XF	Unc	BU
ND(1955)	—	—	—	—	15.00	18.00

X# Tn3 5 MERITI

2.8100 g., Aluminum, 28.1 mm. **Obv:** Coat of arms **Rev:** Adult comforting two children **Edge:** Plain

Date	Mintage	F	VF	XF	Unc	BU
ND(1955)	—	—	—	—	17.00	20.00

X# Tn4 10 MERITI

3.2200 g., Aluminum, 30.2 mm. **Obv:** Coat of arms **Rev:** Adult settling dispute between two children **Edge:** Plain

Date	Mintage	F	VF	XF	Unc	BU
ND(1955)	—	—	—	—	18.00	22.00

X# Tn5 50 MERITI

4.0000 g., Aluminum, 32.3 mm. **Obv:** Coat of arms **Rev:** Adult teaching the concept of Libert to two children **Edge:** Plain

Date	Mintage	F	VF	XF	Unc	BU
ND(1955)	—	—	—	—	18.00	22.00

X# Tn6 100 MERITI

4.9600 g., Aluminum, 35.3 mm. **Obv:** Coat of arms
Rev: Adult watching an act of charity by a youth **Edge:**
Plain

Date	Mintage	F	VF	XF	Unc	BU
ND(1955)	—	—	—	—	20.00	25.00

X# Tn7 200 MERITI

10.1000 g., 0.9990 Silver 0.3244 oz. ASW, 7.2 mm.
Obv: Coat of arms **Rev:** Adult teaching work ethic to
three youths **Edge:** Plain

Date	Mintage	F	VF	XF	Unc	BU
ND(1955)	—	—	—	—	45.00	60.00

X# Tn8 500 MERITI

24.8500 g., 0.9990 Silver 0.7981 oz. ASW, 37.3 mm.
Obv: Coat of arms **Rev:** Parents with child **Edge:** Plain

Date	Mintage	F	VF	XF	Unc	BU
ND(1955)	—	—	—	—	100	120

RAPA NUI - ISLA DE PASCUA - EASTER ISLAND

CHILEAN DEPENDENCY

FANTASY COINAGE

**X# 1 PESO**

1.8000 g., Nickel Plated Brass, 16.49 mm. **Ruler:**
No ruler **Obv:** Stone monolithic head left **Obv. Legend:**
RAPA NUI — ISLA DE PASCUA **Rev:** Bonito Fish left
— "au hopu" **Edge:** Plain

Date	Mintage	F	VF	XF	Unc	BU
2007	9,000	—	—	—	—	1.00

**X# 2 5 PESOS**

4.5000 g., Brass, 20.24 mm. **Ruler:** No ruler **Obv:**
Stone monolithic head left **Obv. Legend:** RAPA NUI —
ISLA DE PASCUA **Rev:** Forceps Fish — "tipitipi hoe"
Edge: Plain

Date	Mintage	F	VF	XF	Unc	BU
2007	9,000	—	—	—	—	2.00

**X# 3 10 PESOS**

5.5100 g., Brass, 25.75 mm. **Ruler:** No ruler **Obv:**
Stone monolithic head right **Obv. Legend:** RAPA NUI
— ISLA DE PASCUA **Rev:** Mythical creature "Birdman
Cult" — "tangata manu" crouching right **Edge:** Plain
Shape: 11-sided

Date	Mintage	F	VF	XF	Unc	BU
2007	7,000	—	—	—	—	3.00

**X# 4 50 PESOS**

5.2300 g., Copper Plated Brass, 24.94 mm. **Ruler:**
No ruler **Obv:** Stone monolithic head right **Obv.**
Legend: RAPA NUI — ISLA DE PASCUA **Rev:** Moray
Eel "koreha toko ari", plants below **Edge:** Plain

Date	Mintage	F	VF	XF	Unc	BU
2007	9,000	—	—	—	—	5.00

**X# 5 100 PESOS**

6.7300 g., Copper Plated Brass, 29.25 mm. **Ruler:**
No ruler **Obv:** Stone monolithic head right **Obv.**
Legend: RAPA NUI — ISLA DE PASCUA **Rev:**
Polynesian Sailing double canoe — "vaka" **Edge:** Plain
Shape: 11-sided

Date	Mintage	F	VF	XF	Unc	BU
2007	7,000	—	—	—	—	7.50

**X# 6 200 PESOS**

4.7500 g., Bi-Metallic Nickel center in Yellow Brass ring,
24.99 mm. **Ruler:** No ruler **Obv:** Statue seated
"Makemake" **Obv. Legend:** RAPA NUI — ISLA DE
PASCUA **Rev:** Hammerhead Shark — "niuhi tapaka"
Edge: Reeded

Date	Mintage	F	VF	XF	Unc	BU
2007	9,000	—	—	—	—	10.00

**X# 7 500 PESOS**

5.8300 g., Bi-Metallic Nickel center in Red Brass ring,
27.22 mm. **Ruler:** No ruler **Obv:** Statue seated
"Makemake" **Obv. Legend:** RAPA NUI — ISLA DE
PASCUA **Rev:** Row of stone monolithic statues —
"Moai" **Edge:** Reeded

Date	Mintage	F	VF	XF	Unc	BU
2007	9,000	—	—	—	—	12.00

**X# 8 DOS MIL PESOS**

Silver, 27.3 mm. **Obv:** Stone monolithic head right **Obv.**
Legend: RAPA NUI ISLA DE PASCUA **Rev:** Sailing
ship **Rev. Legend:** BUQUE ESCUELA ESMERALDA
Edge: Reeded

Date	Mintage	F	VF	XF	Unc	BU
2006	—	—	—	—	—	35.00

REDONDA

KINGDOM

FANTASY COINAGE

X# 1 0,01

Aluminum **Rev:** Bird on branch left

Date	Mintage	F	VF	XF	Unc	BU
2009	—	—	—	—	—	1.00

X# 2 0,02

Copper Plated Steel **Obv:** Crowned shield **Rev:** Bird
on branch left

Date	Mintage	F	VF	XF	Unc	BU
2009	—	—	—	—	—	2.00

X# 3 0,05

Copper Plated Steel **Obv:** Crowned shield **Rev:** Pelican
in flight right

Date	Mintage	F	VF	XF	Unc	BU
2009	—	—	—	—	—	3.00

X# 4 0,10

Brass **Obv:** Crowned shield **Rev:** Bird on branch right

Date	Mintage	F	VF	XF	Unc	BU
2009	—	—	—	—	—	4.00

X# 5 0,25

Nickel Plated Steel **Obv:** Crowned shield **Rev:** Bird on
branch right

Date	Mintage	F	VF	XF	Unc	BU
2009	—	—	—	—	—	5.00

X# 12 50 CENTS

Nickel Plated Steel **Obv:** Crowned shield and
snowflakes **Rev:** Snowman and snowflakes **Shape:** 7-
sided

Date	Mintage	F	VF	XF	Unc	BU
2009	—	—	—	—	—	8.00

X# 14 50 CENTS

Nickel Plated Steel **Obv:** Crowned shield and
snowflakes **Rev:** Christmas stocking and small toys
Shape: 7-sided

Date	Mintage	F	VF	XF	Unc	BU
2010	—	—	—	—	—	8.00

X# 6 1,00

Bi-Metallic Copper plated steel center in Nickel plated
steel ring **Obv:** Crowned shield **Rev:** Bird landing on
grass patch left

Date	Mintage	F	VF	XF	Unc	BU
2009	—	—	—	—	—	7.50

X# 7 5,00

Bi-Metallic Nickel Plated Steel center in Brass ring **Obv:**
Crowned shield **Rev:** Island shoreline view

Date	Mintage	F	VF	XF	Unc	BU
2009	—	—	—	—	—	10.00

X# 8 10,00

Bi-Metallic Brass center in Nickel Plated Steel ring **Obv:** Crowned shield **Rev:** Fish swimming left

Date	Mintage	F	VF	XF	Unc	BU
2009	—	—	—	—	—	15.00

X# 9 10,00

Bi-Metallic Brass center in Nickel Plated Steel ring **Obv:** Crowned shield **Rev:** Christopher Columbus bust facing

Date	Mintage	F	VF	XF	Unc	BU
2009	—	—	—	—	—	15.00

X# 10 20 DOLLARS

Bi-Metallic Nickel Plated Steel center in Brass ring **Obv:** Crowned shield **Rev:** Mini Cooper 3/4 left facing view, Union Jack background

Date	Mintage	F	VF	XF	Unc	BU
2009	—	—	—	—	—	20.00

X# 11 20 DOLLARS

Bi-Metallic Nickel Plated Steel center in Brass ring **Obv:** Crowned shield **Rev:** Mini Cooper left nearly facing, Union Jack background

Date	Mintage	F	VF	XF	Unc	BU
2009	—	—	—	—	—	20.00

X# 13 20 DOLLARS

Bi-Metallic Nickel Plated Steel center in Brass ring **Obv:** Crowned shield at left, logo of Delhi Commonwealth Games at right **Rev:** EIIR crowned at center of spiral of names and dates of cities which have held the games

Date	Mintage	F	VF	XF	Unc	BU
2010	—	—	—	—	—	20.00

REUNION**FRENCH
OVERSEAS
DEPARTMENT****ESSAIS**

Standard metals unless otherwise noted

**X# E11 1/4 EURO**

7.8000 g., 0.9990 Silver 0.2505 oz. ASW, 27.2 mm. **Series:** Euro **Obv:** Bust of Louis Oscar Roty almost left **Obv. Legend:** RÉUNION **Rev:** La Femiére (medal, 1888) **Edge:** Reeded

Date	Mintage	F	VF	XF	Unc	BU
2004 Proof	2,000	—	—	—	—	25.00

**X# E11a 1/4 EURO**

10.3400 g., Copper, 27.22 mm. **Obv:** Bust of Louis Oscar Roty half left **Obv. Legend:** R?UNION **Rev:** La Femi?re (medal, 1888) **Edge:** Reeded

Date	Mintage	F	VF	XF	Unc	BU
2004	30	—	—	—	50.00	—

X# E12 1-1/2 EURO

31.1400 g., 0.9990 Silver 1.0000 oz. ASW, 38.6 mm. **Series:** Euro **Obv:** Arms **Obv. Legend:** RÉPUBLIQUE FRANÇAISE **Rev:** Aircraft carrier, Charles de Gaulle, 2000- **Rev. Legend:** HISTOIRE DE LA MARINE FRANÇAISE **Edge:** Reeded

Date	Mintage	F	VF	XF	Unc	BU
2004 Proof	2,000	—	—	—	—	55.00

**X# E13 1-1/2 EURO**

26.5200 g., Brass antiqued, 39.13 mm. **Series:** Euro **Obv:** Arms **Obv. Legend:** RÉPUBLIQUE FRANÇAISE **Rev:** Aircraft carrier, Charles de Gaulle, 2000- **Rev. Legend:** HISTOIRE DE LA MARINE FRANÇAISE **Edge:** Reeded

Date	Mintage	F	VF	XF	Unc	BU
2004	25	—	—	—	—	75.00

X# E15 20 EURO

8.5300 g., 0.9167 Gold 0.2514 oz. AGW, 27.1 mm. **Series:** Euro **Obv:** Arms **Rev:** Yellow-nosed Albatros **Rev. Legend:** Protection de la Faune **Edge:** Plain

Date	Mintage	F	VF	XF	Unc	BU
2004 Proof	300	—	—	—	—	400

**X# E15a 20 EURO**

10.3300 g., Copper, 27.19 mm. **Obv:** Shield of arms **Rev:** Yellow-nosed albatross **Rev. Legend:** protection de la faune **Edge:** Plain

Date	Mintage	F	VF	XF	Unc	BU
2004	30	—	—	—	50.00	—

HOLY EMPIRE**STANDARD COINAGE****X# 1 1 CIFRA**

White Metal **Ruler:** Claudio I **Obv:** Crowned R with halo **Rev:** Crowned arms on striped field, date at left, denomination at right

Date	Mintage	F	VF	XF	Unc	BU
2009	—	—	—	—	28.00	—

ROBLAND**KINGDOM****FANTASY COINAGE****X# 1 1 ROBBIE**

Brass, 23.4 mm. **Ruler:** King Rob I **Obv:** Bust 3/4 left **Obv. Legend:** Koning Rob I - Robland **Rev:** Crowned glasses, denomination **Edge:** Plain

Date	Mintage	F	VF	XF	Unc	BU
ND(2006)	—	—	—	4.00	7.00	10.00

ROMANIA**KINGDOM****MEDALLIC COINAGE****X# M1 20 LEI**

6.4516 g., 0.9000 Gold 0.1867 oz. AGW **Ruler:** Ferdinand I **Subject:** Ferdinand I Coronation **Note:** Prev. KM#M1.

Date	Mintage	F	VF	XF	Unc	BU
1922(a)	300,000	300	600	1,000	1,750	2,200

**X# M5 20 LEI**

6.4516 g., 0.9000 Gold 0.1867 oz. AGW **Ruler:** Carol II **Subject:** Centennial - Birth of Carol I **Note:** Prev. KM#M2.

Date	Mintage	F	VF	XF	Unc	BU
1939C	—	900	1,300	2,700	3,500	—

X# M6 20 LEI

6.4516 g., 0.9000 Gold 0.1867 oz. AGW **Ruler:** Carol II **Note:** Prev. KM#M3.

Date	Mintage	F	VF	XF	Unc	BU
1939C	—	900	1,300	2,700	3,500	—

**X# M9 20 LEI**

6.4516 g., 0.9000 Gold 0.1867 oz. AGW **Ruler:** Carol II **Subject:** Carol II 10th Anniversary **Note:** Prev. KM#M4.

Date	Mintage	F	VF	XF	Unc	BU
1940C	—	900	1,300	2,500	3,000	—

**X# M10 20 LEI**

6.4516 g., 0.9000 Gold 0.1867 oz. AGW **Ruler:** Carol II
Note: Prev. KM#M5.

Date	Mintage	F	VF	XF	Unc	BU
1940C	—	900	1,300	2,500	3,000	—

**X# M13 20 LEI**

6.5500 g., 0.9000 Gold 0.1895 oz. AGW **Ruler:** Mihai I
Subject: Romanian Kings **Note:** Prev. KM#M6.

Date	Mintage	F	VF	XF	Unc	BU
1944	1,000,000	—	—	BV	325	550

**X# M2 25 LEI**

8.0645 g., 0.9000 Gold 0.2333 oz. AGW **Ruler:** Ferdinand I
Subject: Ferdinand I Coronation **Note:** Prev. KM#M7.

Date	Mintage	F	VF	XF	Unc	BU
1922	150,000	500	1,000	1,750	3,000	3,750

**X# M3 50 LEI**

16.1290 g., 0.9000 Gold 0.4667 oz. AGW **Ruler:** Ferdinand I
Subject: Ferdinand I Coronation **Note:** Prev. KM#M8.

Date	Mintage	F	VF	XF	Unc	BU
1922	105,000	750	1,500	2,500	4,200	5,250

**X# M4 100 LEI**

32.2580 g., 0.9000 Gold 0.9334 oz. AGW **Ruler:** Ferdinand I
Subject: Ferdinand I Coronation **Note:** Prev. KM#M9.

Date	Mintage	F	VF	XF	Unc	BU
1922	30,000	1,750	2,250	4,000	7,000	9,500

**X# M7 100 LEI**

32.5000 g., 0.9000 Gold 0.9404 oz. AGW **Ruler:** Carol II
Subject: Centennial - Birth of Carol I **Note:** Prev. KM#M10.

Date	Mintage	F	VF	XF	Unc	BU
1939C	—	—	20,000	35,000	57,500	—

**X# M8 100 LEI**

32.5000 g., 0.9000 Gold 0.9404 oz. AGW **Ruler:** Carol II
Note: Prev. KM#M11.

Date	Mintage	F	VF	XF	Unc	BU
1939C	—	—	18,500	32,500	55,000	—

**X# M11 100 LEI**

32.5000 g., 0.9000 Gold 0.9404 oz. AGW **Ruler:** Carol II
Subject: Carol II 10th Anniversary **Note:** Prev. KM#M12.

Date	Mintage	F	VF	XF	Unc	BU
1940C	—	—	8,500	14,500	19,500	—

**X# M12 100 LEI**

32.5000 g., 0.9000 Gold 0.9404 oz. AGW **Ruler:** Carol II
Note: Prev. KM#M14.

Date	Mintage	F	VF	XF	Unc	BU
1940C	—	—	8,500	14,500	19,500	—

Galbeni Issues

The medals listed below were issued with the commemorative gold coins listed earlier in this section. These are referred to as Galbeni.





Carol II **Obv:** King on horseback left **Rev:** Crowned shield at right, farmer center **Note:** Prev. KM#M16.

Date	Mintage	F	VF	XF	Unc	BU
1939	—	—	—	15,000	18,000	—

X# MG4 100 LEI

42.0000 g., 0.9000 Gold 1.2152 oz. AGW **Ruler:** Carol II **Obv:** King on horseback right **Rev:** Male farmer presenting jug to female at left **Note:** Prev. KM#M18.

Date	Mintage	F	VF	XF	Unc	BU
1940	—	—	—	15,000	18,000	—



X# 1a 100 LEI

20.0000 g., Brass, 37 mm. **Subject:** XXVI Olympiad - Atlanta **Obv:** Arms **Obv. Legend:** ROMANIA **Rev:** Female gymnast Lavinia Milosovici posing left **Edge:** Plain **Edge Lettering:** 100 LEI

Date	Mintage	F	VF	XF	Unc	BU
1996 Proof	125	Value: 25.00				

X# 1b 100 LEI

20.0000 g., Bi-Metallic Nickel center in brass ring, 37 mm. **Subject:** XXVI Olympiad - Atlanta **Obv:** Arms **Obv. Legend:** ROMANIA **Rev:** Female gymnast Lavinia Milosovici posing left **Edge:** Plain **Edge Lettering:** 100 LEI

Date	Mintage	F	VF	XF	Unc	BU
1996 Proof	125	Value: 60.00				

X# 1c 100 LEI

Aluminum, 37 mm. **Subject:** XXVI Olympic - Atlanta **Obv:** Arms **Obv. Legend:** ROMANIA **Rev:** Female gymnast Lavinia Milosovici posing left **Edge:** Plain **Edge Lettering:** 100 LEI

Date	Mintage	F	VF	XF	Unc	BU
1996 Proof	125	Value: 25.00				

X# 1d 100 LEI

Copper, 37 mm. **Subject:** XXVI Olympiad - Atlanta **Obv:** Arms **Obv. Legend:** ROMANIA **Rev:** Female gymnast Lavinia Milosovici posing left **Edge:** Plain **Edge Lettering:** 100 LEI

Date	Mintage	F	VF	XF	Unc	BU
1996 Proof	125	Value: 25.00				



X# MG3 12 DUCAT

42.0000 g., 0.9000 Gold 1.2152 oz. AGW **Ruler:** Carol II **Subject:** Carol II 10th Anniversary **Obv:** King on horseback left **Rev:** Male bust holding crown and sword **Note:** Similar to KM#M16. Prev. KM#M17.

Date	Mintage	F	VF	XF	Unc	BU
1940	—	—	—	15,000	25,000	—

REPUBLIC

MEDALLIC COINAGE

ICB Issues



X# MG1 12 DUCAT

42.0000 g., 0.9000 Gold 1.2152 oz. AGW **Ruler:** Carol II **Obv:** King on horseback left **Rev:** She-Wolf suckling twins, shield; all within wreath **Note:** Prev. KM#M15.

Date	Mintage	F	VF	XF	Unc	BU
1939	—	—	—	15,000	18,000	—

X# 2 100 LEI

27.0000 g., 0.9250 Silver 0.8029 oz. ASW, 37 mm. **Subject:** XXVI Olympiad - Atlanta **Obv:** Arms **Obv. Legend:** ROMANIA **Rev:** Male tennis player **Edge:** Plain **Edge Lettering:** 100 LEI

Date	Mintage	F	VF	XF	Unc	BU
1996 Proof	125	Value: 50.00				

X# 2a 100 LEI

20.0000 g., Brass, 37 mm. **Subject:** XXVI Olympiad - Atlanta **Obv:** Arms **Obv. Legend:** ROMANIA **Rev:** Male tennis player **Edge:** Plain **Edge Lettering:** 100 LEI

Date	Mintage	F	VF	XF	Unc	BU
1996 Proof	125	Value: 25.00				

X# 2b 100 LEI

20.0000 g., Bi-Metallic Nickel center in Brass ring, 37 mm. **Subject:** XXVI Olympiad - Atlanta **Obv:** Arms **Obv. Legend:** ROMANIA **Rev:** Male tennis player **Edge:** Plain **Edge Lettering:** 100 LEI

Date	Mintage	F	VF	XF	Unc	BU
1996 Proof	125	Value: 60.00				



X# 1 100 LEI

27.0000 g., 0.9250 Silver 0.8029 oz. ASW, 37 mm. **Subject:** XXVI Olympiad - Atlanta **Obv:** Arms **Obv. Legend:** ROMANIA **Rev:** Female gymnast Lavinia Milosovici posing left **Edge:** Plain **Edge Lettering:** 100 LEI

Date	Mintage	F	VF	XF	Unc	BU
1996 Proof	125	Value: 50.00				



X# MG2 12 DUCAT

42.0000 g., 0.9000 Gold 1.2152 oz. AGW **Ruler:**

X# 2c 100 LEI

6.0000 g., Aluminum, 37 mm. **Subject:** XXVI Olympiad - Atlanta **Obv:** Arms **Obv. Legend:** ROMANIA **Rev:** Male tennis player **Edge:** Plain **Edge Lettering:** 100 LEI

Date	Mintage	F	VF	XF	Unc	BU
1996 Proof	125					Value: 25.00

X# 2d 100 LEI

21.0000 g., Copper, 37 mm. **Subject:** XXVI Olympiad - Atlanta **Obv:** Arms **Obv. Legend:** ROMANIA **Rev:** Male tennis player **Edge:** Plain **Edge Lettering:** 100 LEI

Date	Mintage	F	VF	XF	Unc	BU
1996 Proof	125					Value: 25.00

**X# 3 100 LEI**

27.0000 g., 0.9250 Silver 0.8029 oz. ASW, 37 mm. **Ruler:** Carol I **Subject:** XXVI Olympiad - Atlanta **Obv:** Arms **Obv. Legend:** ROMANIA **Rev:** Two opposing basketball players jumping at the hoop **Edge:** Plain **Edge Lettering:** 100 LEI

Date	Mintage	F	VF	XF	Unc	BU
1996 Proof	125					Value: 50.00

X# 3a 100 LEI

20.0000 g., Brass, 37 mm. **Subject:** XXVI Olympiad - Atlanta **Obv:** Arms **Obv. Legend:** ROMANIA **Rev:** Two opposing basketball players jumping at the hoop **Edge:** Plain **Edge Lettering:** 100 LEI

Date	Mintage	F	VF	XF	Unc	BU
1996 Proof	125					Value: 25.00

X# 3b 100 LEI

20.0000 g., Bi-Metallic Nickel center in Brass ring, 37 mm. **Subject:** XXVI Olympiad - Atlanta **Obv:** Arms **Obv. Legend:** ROMANIA **Rev:** Two opposing basketball players jumping at the hoop **Edge:** Plain **Edge Lettering:** 100 LEI

Date	Mintage	F	VF	XF	Unc	BU
1996 Proof	125					Value: 60.00

X# 3c 100 LEI

6.0000 g., Aluminum, 37 mm. **Subject:** XXVI Olympiad - Atlanta **Obv:** Arms **Obv. Legend:** ROMANIA **Rev:** Two opposing basketball players jumping at the hoop **Edge:** Plain **Edge Lettering:** 100 LEI

Date	Mintage	F	VF	XF	Unc	BU
1996 Proof	125					Value: 25.00

X# 3d 100 LEI

21.0000 g., Copper, 37 mm. **Subject:** XXVI Olympiad - Atlanta **Obv:** Arms **Obv. Legend:** ROMANIA **Rev:** Two opposing basketball players jumping at the hoop **Edge:** Plain **Edge Lettering:** 100 LEI

Date	Mintage	F	VF	XF	Unc	BU
1996 Proof	125					Value: 25.00

**X# 4 100 LEI**

27.0000 g., 0.9250 Silver 0.8029 oz. ASW, 37 mm. **Subject:** XXVI Olympiad - Atlanta **Obv:** Arms **Obv. Legend:** ROMANIA **Rev:** Marksman kneeling with rifle facing, target image at left **Edge:** Plain **Edge Lettering:** 100 LEI

Date	Mintage	F	VF	XF	Unc	BU
1996 Proof	125					Value: 50.00

X# 4a 100 LEI

20.0000 g., Brass, 37 mm. **Subject:** XXVI Olympiad - Atlanta **Obv:** Arms **Obv. Legend:** ROMANIA **Rev:** Marksman kneeling with rifle facing, target image at left **Edge:** Plain **Edge Lettering:** 100 LEI

Date	Mintage	F	VF	XF	Unc	BU
1996 Proof	125					Value: 25.00

X# 4b 100 LEI

20.0000 g., Bi-Metallic Nickel center in Brass ring, 37 mm. **Subject:** XXVI Olympiad - Atlanta **Obv:** Arms **Obv. Legend:** ROMANIA **Rev:** Marksman kneeling with rifle facing, target image at left **Edge:** Plain **Edge Lettering:** 100 LEI

Date	Mintage	F	VF	XF	Unc	BU
1996 Proof	125					Value: 60.00

X# 4c 100 LEI

12.0000 g., Aluminum, 37 mm. **Subject:** XXVI Olympiad - Atlanta **Obv:** Arms **Obv. Legend:** ROMANIA **Rev:** Marksman kneeling with rifle facing, target image at left **Edge:** Plain **Edge Lettering:** 100 LEI

Date	Mintage	F	VF	XF	Unc	BU
1996 Proof	125					Value: 25.00

X# 4d 100 LEI

21.0000 g., Copper, 37 mm. **Subject:** XXVI Olympiad - Atlanta **Obv:** Arms **Obv. Legend:** ROMANIA **Rev:** Marksman kneeling with rifle facing, target image at left **Edge:** Plain **Edge Lettering:** 100 LEI

Date	Mintage	F	VF	XF	Unc	BU
1996 Proof	125					Value: 25.00

**X# 5 100 LEI**

27.0000 g., 0.9250 Silver 0.8029 oz. ASW, 37 mm. **Subject:** XXVI Olympiad - Atlanta **Obv:** Arms **Obv. Legend:** ROMANIA **Rev:** Male "equestrian" racing left **Edge:** Plain **Edge Lettering:** 100 LEI

Date	Mintage	F	VF	XF	Unc	BU
1996 Proof	125					Value: 50.00

X# 5a 100 LEI

20.0000 g., Brass, 37 mm. **Subject:** XXVI Olympiad - Atlanta **Obv:** Arms **Obv. Legend:** ROMANIA **Rev:** Male "equestrian" racing left **Edge:** Plain **Edge Lettering:** 100 LEI

Date	Mintage	F	VF	XF	Unc	BU
1996 Proof	125					Value: 25.00

X# 5b 100 LEI

Bi-Metallic Nickel center in Brass ring, 37 mm. **Subject:** XXVI Olympiad - Atlanta **Obv:** Arms **Obv. Legend:** ROMANIA **Rev:** Male "equestrian" racing left **Edge:** Plain **Edge Lettering:** 100 LEI

Date	Mintage	F	VF	XF	Unc	BU
1996 Proof	125					Value: 60.00

X# 5c 100 LEI

6.0000 g., Aluminum, 37 mm. **Subject:** XXVI Olympiad - Atlanta **Obv:** Arms **Obv. Legend:** ROMANIA **Rev:** Male "equestrian" racing left **Edge:** Plain **Edge Lettering:** 100 LEI

Date	Mintage	F	VF	XF	Unc	BU
1996 Proof	125					Value: 25.00

X# 5d 100 LEI

21.0000 g., Copper, 37 mm. **Subject:** XXVI Olympiad - Atlanta **Obv:** Arms **Obv. Legend:** ROMANIA **Rev:** Male "equestrian" racing left **Edge:** Plain **Edge Lettering:** 100 LEI

Date	Mintage	F	VF	XF	Unc	BU
1996 Proof	125					Value: 25.00

**X# 6 100 LEI**

27.0000 g., 0.9250 Silver 0.8029 oz. ASW, 37 mm. **Subject:** XIX Winter Olympics - Nagano **Obv:** Arms **Obv. Legend:** ROMANIA **Rev:** Male speed skater facing turning left **Edge:** Plain **Edge Lettering:** 100 LEI

Date	Mintage	F	VF	XF	Unc	BU
1998 Proof	125					Value: 50.00

X# 6a 100 LEI

20.0000 g., Brass, 37 mm. **Subject:** XIX Winter Olympics - Nagano **Obv:** Arms **Obv. Legend:** ROMANIA **Rev:** Male speed skater facing turning left **Edge:** Plain **Edge Lettering:** 100 LEI

Date	Mintage	F	VF	XF	Unc	BU
1998 Proof	125					Value: 25.00

X# 6b 100 LEI

20.0000 g., Bi-Metallic Nickel center in Brass ring, 37 mm. **Subject:** XIX Winter Olympics - Nagano **Obv:** Arms **Obv. Legend:** ROMANIA **Rev:** Male speed skater facing turning left **Edge:** Plain **Edge Lettering:** 100 LEI

Date	Mintage	F	VF	XF	Unc	BU
1998 Proof	125	Value: 60.00				

X# 6c 100 LEI

6.0000 g., Aluminum, 37 mm. **Subject:** XIX Winter Olympics - Nagano **Obv:** Arms **Obv. Legend:** ROMANIA **Rev:** Male speed skater facing turning left **Edge:** Plain **Edge Lettering:** 100 LEI

Date	Mintage	F	VF	XF	Unc	BU
1998 Proof	125	Value: 25.00				

X# 6d 100 LEI

21.0000 g., Copper, 37 mm. **Subject:** XIX Winter Olympics - Nagano **Obv:** Arms **Obv. Legend:** ROMANIA **Rev:** Male speed skater facing turning left **Edge:** Plain **Edge Lettering:** 100 LEI

Date	Mintage	F	VF	XF	Unc	BU
1998 Proof	125	Value: 25.00				

**X# 7 100 LEI**

27.0000 g., 0.9250 Silver 0.8029 oz. ASW, 37 mm. **Subject:** XIX Winter Olympics - Nagano **Obv:** Arms **Obv. Legend:** ROMANIA **Rev:** Two male hockey players facing off **Edge:** Plain **Edge Lettering:** 100 LEI

Date	Mintage	F	VF	XF	Unc	BU
1998 Proof	125	Value: 50.00				

X# 7a 100 LEI

20.0000 g., Brass, 37 mm. **Subject:** XIX Winter Olympics - Nagano **Obv:** Arms **Obv. Legend:** ROMANIA **Rev:** Two male hockey players facing off **Edge:** Plain **Edge Lettering:** 100 LEI

Date	Mintage	F	VF	XF	Unc	BU
1998 Proof	125	Value: 25.00				

X# 7b 100 LEI

20.0000 g., Bi-Metallic Nickel center in Brass ring, 37 mm. **Subject:** XIX Winter Olympics - Nagano **Obv:** Arms **Obv. Legend:** ROMANIA **Rev:** Two male hockey players facing off **Edge:** Plain **Edge Lettering:** 100 LEI

Date	Mintage	F	VF	XF	Unc	BU
1998 Proof	125	Value: 60.00				

X# 7c 100 LEI

6.0000 g., Aluminum, 37 mm. **Subject:** XIX Winter Olympics - Nagano **Obv:** Arms **Obv. Legend:** ROMANIA **Rev:** Two male hockey players facing off **Edge:** Plain **Edge Lettering:** 100 LEI

Date	Mintage	F	VF	XF	Unc	BU
1998 Proof	125	Value: 25.00				

X# 7d 100 LEI

21.0000 g., Copper, 37 mm. **Subject:** XIX Winter Olympics - Nagano **Obv:** Arms **Obv. Legend:** ROMANIA **Rev:** Two male hockey players facing off **Edge:** Plain **Edge Lettering:** 100 LEI

Date	Mintage	F	VF	XF	Unc	BU
1998 Proof	125	Value: 25.00				

X# 8 100 LEI

27.0000 g., 0.9250 Silver 0.8029 oz. ASW, 37 mm. **Subject:** XIX Winter Olympics - Nagano **Obv:** Arms **Obv. Legend:** ROMANIA **Rev:** Male skier in flight left **Edge:** Plain **Edge Lettering:** 100 LEI

Date	Mintage	F	VF	XF	Unc	BU
1998 Proof	125	Value: 50.00				

X# 8a 100 LEI

20.0000 g., Brass, 37 mm. **Subject:** XIX Winter Olympics - Nagano **Obv:** Arms **Obv. Legend:** ROMANIA **Rev:** Male skier in flight left **Edge:** Plain **Edge Lettering:** 100 LEI

Date	Mintage	F	VF	XF	Unc	BU
1998 Proof	125	Value: 25.00				

X# 8b 100 LEI

20.0000 g., Bi-Metallic Nickel center in Brass ring, 37 mm. **Subject:** XIX Winter Olympics - Nagano **Obv:** Arms **Obv. Legend:** ROMANIA **Rev:** Male skier in flight left **Edge:** Plain **Edge Lettering:** 100 LEI

Date	Mintage	F	VF	XF	Unc	BU
1998 Proof	125	Value: 60.00				

X# 8c 100 LEI

6.0000 g., Aluminum, 37 mm. **Subject:** XIX Winter Olympics - Nagano **Obv:** Arms **Obv. Legend:** ROMANIA **Rev:** Male skier in flight left **Edge:** Plain **Edge Lettering:** 100 LEI

Date	Mintage	F	VF	XF	Unc	BU
1998 Proof	125	Value: 25.00				

X# 8d 100 LEI

21.0000 g., Copper, 37 mm. **Subject:** XIX Winter Olympics - Nagano **Obv:** Arms **Obv. Legend:** ROMANIA **Rev:** Male skier in flight left **Edge:** Plain **Edge Lettering:** 100 LEI

Date	Mintage	F	VF	XF	Unc	BU
1998 Proof	125	Value: 25.00				

**X# 9 100 LEI**

27.0000 g., 0.9250 Silver 0.8029 oz. ASW, 37 mm. **Subject:** XIX Winter Olympics - Nagano **Obv:** Arms **Obv. Legend:** ROMANIA **Rev:** Figure skating couple facing **Edge:** Plain **Edge Lettering:** 100 LEI

Date	Mintage	F	VF	XF	Unc	BU
1998 Proof	125	Value: 50.00				

X# 9a 100 LEI

20.0000 g., Brass, 37 mm. **Subject:** XIX Winter Olympics - Nagano **Obv:** Arms **Obv. Legend:** ROMANIA **Rev:** Figure skating couple facing **Edge:** Plain **Edge Lettering:** 100 LEI

Date	Mintage	F	VF	XF	Unc	BU
1998 Proof	125	Value: 25.00				

X# 9b 100 LEI

20.0000 g., Bi-Metallic Nickel center in Brass ring, 37 mm. **Subject:** XIX Winter Olympics - Nagano **Obv:** Arms **Obv. Legend:** ROMANIA **Rev:** Figure skating couple facing **Edge:** Plain **Edge Lettering:** 100 LEI

Date	Mintage	F	VF	XF	Unc	BU
1998 Proof	125	Value: 60.00				

X# 9c 100 LEI

6.0000 g., Aluminum, 37 mm. **Subject:** XIX Winter Olympics - Nagano **Obv:** Arms **Obv. Legend:** ROMANIA **Rev:** Figure skating couple facing **Edge:** Plain **Edge Lettering:** 100 LEI

Date	Mintage	F	VF	XF	Unc	BU
1998 Proof	125	Value: 25.00				

X# 9d 100 LEI

21.0000 g., Copper, 37 mm. **Subject:** XIX Winter Olympics - Nagano **Obv:** Arms **Obv. Legend:** ROMANIA **Rev:** Figure skating couple facing **Edge:** Plain **Edge Lettering:** 100 LEI

Date	Mintage	F	VF	XF	Unc	BU
1998 Proof	125	Value: 25.00				

FANTASY EURO PATTERNS

X# Pn11 EURO CENT

Copper Plated Steel **Ruler:** Carol I **Edge:** Plain

Date	Mintage	F	VF	XF	Unc	BU
2004	—	—	—	—	—	1.50

X# Pn12 2 EURO CENT

Copper Plated Steel **Ruler:** Carol I **Edge:** Plain

Date	Mintage	F	VF	XF	Unc	BU
2004	—	—	—	—	—	2.00

X# Pn13 5 EURO CENT

Copper Plated Steel **Ruler:** Carol I **Edge:** Plain

Date	Mintage	F	VF	XF	Unc	BU
2004	—	—	—	—	—	2.50

X# Pn14 10 EURO CENT

Goldine **Ruler:** Carol I **Edge:** Plain

Date	Mintage	F	VF	XF	Unc	BU
2004	—	—	—	—	—	3.00

X# Pn15 20 EURO CENT

Goldine **Ruler:** Carol I **Edge:** Plain

Date	Mintage	F	VF	XF	Unc	BU
2004	—	—	—	—	—	3.50

X# Pn16 50 EURO CENT

Goldine **Ruler:** Carol I **Edge:** Plain

Date	Mintage	F	VF	XF	Unc	BU
2004	—	—	—	—	—	4.00

X# Pn17 EUROP

Bi-Metallic **Ruler:** Carol I **Edge:** Plain

Date	Mintage	F	VF	XF	Unc	BU
2004	—	—	—	—	—	6.00

X# Pn18 2 EUROP

Bi-Metallic **Ruler:** Carol I **Edge:** Plain

Date	Mintage	F	VF	XF	Unc	BU
2004	—	—	—	—	—	8.00

PIEFORTS

X#	Date	Mintage	Identification	Mkt Val
P1	1996	—	100 Lei. 0.9250 Silver. 54.0000 g. X#1.	85.00
P2	1996	—	100 Lei. Brass. 40.0000 g. X#1a.	40.00
P3	1996	—	100 Lei. 40.0000 g. X#1b.	85.00
P4	1996	—	100 Lei. Aluminum. 12.0000 g. X#1c.	40.00
P5	1996	—	100 Lei. Copper. 42.0000 g. X#1d.	40.00
P6	1996	—	100 Lei. Silver. 54.0000 g. X#2.	85.00
P7	1996	—	100 Lei. Brass. 40.0000 g. X#2a.	40.00
P8	1996	—	100 Lei. 40.0000 g. X#2b.	85.00
P9	1996	—	100 Lei. Aluminum. 12.0000 g. X#2c.	40.00

X#	Date	Mintage	Identification	Mkt Val
P10	1996	—	100 Lei. Copper. 42.0000 g. X#2d.	40.00
P11	1996	—	100 Lei. 0.9250 Silver. 54.0000 g. X#3.	85.00
P12	1996	—	100 Lei. Brass. 40.0000 g. X#3a.	40.00
P13	1996	—	100 Lei. X#3b.	85.00
P14	1996	—	100 Lei. Aluminum. 12.0000 g. X#3c.	40.00
P15	1996	—	100 Lei. Copper. 42.0000 g. X#3d.	40.00
P16	1996	—	100 Lei. 0.9250 Silver. 54.0000 g. X#4.	85.00
P17	1996	—	100 Lei. Brass. 40.0000 g. X#4a.	40.00
P18	1996	—	100 Lei. 40.0000 g. X#4b.	85.00
P19	1996	—	100 Lei. Aluminum. 12.0000 g. X#4c.	40.00
P20	1996	—	100 Lei. Copper. 42.0000 g. X#4d.	40.00
P21	1996	—	100 Lei. 0.9250 Silver. 54.0000 g. X#5.	85.00
P22	1996	—	100 Lei. Brass. 40.0000 g. X#5a.	40.00
P23	1996	—	100 Lei. 40.0000 g. X#5b.	85.00
P24	1996	—	100 Lei. Aluminum. 12.0000 g. X#5c.	40.00
P25	1996	—	100 Lei. Copper. 21.0000 g. X#5d.	40.00
P26	1998	—	100 Lei. 0.9250 Silver. 54.0000 g. X#6.	85.00
P27	1998	—	100 Lei. Brass. 40.0000 g. X#6a.	40.00
P28	1998	—	100 Lei. 40.0000 g. X#6b.	85.00
P29	1998	—	100 Lei. Aluminum. 12.0000 g. X#6c.	40.00
P30	1998	—	100 Lei. Copper. 42.0000 g. X#6d.	40.00
P31	1998	—	100 Lei. 0.9250 Silver. 54.0000 g. X#7.	85.00
P32	1998	—	100 Lei. Brass. 40.0000 g. X#7a.	40.00
P33	1998	—	100 Lei. X#7b.	85.00
P34	1998	—	100 Lei. Aluminum. 12.0000 g. X#7c.	40.00
P35	1998	—	100 Lei. Copper. 42.0000 g. X#7d.	40.00
P36	1998	—	100 Lei. 0.9250 Silver. 54.0000 g. X#8.	85.00
P37	1998	—	100 Lei. Brass. 40.0000 g. X#8a.	40.00
P38	1998	—	100 Lei. 40.0000 g. X#8b.	85.00
P39	1998	—	100 Lei. Aluminum. 12.0000 g. X#8c.	40.00
P40	1998	—	100 Lei. Copper. 42.0000 g. X#8d.	40.00
P41	1998	—	100 Lei. 0.9250 Silver. 54.0000 g. X#9.	85.00
P42	1998	—	100 Lei. Brass. 40.0000 g. X#9a.	40.00
P43	1998	—	200 Lei. 40.0000 g. X#9b.	85.00
P44	1998	—	100 Lei. Aluminum. 12.0000 g. X#9c.	40.00
P45	1998	—	100 Lei. Copper. 42.0000 g. X#9d.	40.00

MINT SETS

X#	Date	Mintage	Identification	Issue Price	Mkt Val
XMS1	2004 (8)	2,000	X#Pn1-Pn8	—	40.00

ROSS ISLAND

MCMURDO

NEW ZEALAND DEPENDENCY

U.S. Antarctic Weather Station

MEDALLIC COINAGE



X# 1 10 DOLLARS

8.1000 g., 0.9990 Silver 0.2601 oz. ASW, 25.5 mm. **Subject:** 30th Anniversary IGY **Obv:** Stylized winds above three mountain peaks - "Antarctic Landscape" **Obv. Inscription:** McMURDO **Obv. Designer:** Fred Zinkann **Rev:** Ornate hexagon "atom" design in rays - "Ice Crown" **Rev. Legend:** WHERE ALL DOMINIONS AND DIRECTIONS MEET THROUGH WIND AND ICE **UMBORAGE Rev. Inscription:** ANTARCTICA **Edge:** Plain **Edge Lettering:** SILVER

Date	Mintage	F	VF	XF	Unc	BU
ND(1987) Proof	75	—	—	—	—	Value: 75.00

X# 1a 10 DOLLARS

5.0000 g., Pewter, 25.5 mm. **Subject:** 30th Anniversary IGY **Obv:** Stylized winds above three mountain peaks - "Antarctic Landscape" **Obv. Inscription:** McMURDO **Obv. Designer:** Fred Zinkann **Rev:** Ornate hexagon "atom" design in rays - "Ice Crown" **Rev. Legend:** WHERE ALL DOMINIONS AND DIRECTIONS MEET THROUGH WIND AND ICE **UMBORAGE Rev. Inscription:** ANTARCTICA **Edge:** Plain

Date	Mintage	F	VF	XF	Unc	BU
ND(1987) Proof	75	—	—	—	—	Value: 30.00

X# 1b 10 DOLLARS

10.0000 g., 0.9950 Tantalum 0.3199 oz., 25.5 mm. **Subject:** 30th Anniversary IGY **Obv:** Stylized winds above three mountain peaks - "Antarctic Landscape" **Obv. Inscription:** McMURDO **Obv. Designer:** Fred Zinkann **Rev:** Ornate hexagon "atom" design in rays - "Ice Crown" **Rev. Legend:** WHERE ALL DOMINIONS AND DIRECTIONS MEET THROUGH WIND AND ICE **UMBORAGE Rev. Inscription:** ANTARCTICA **Edge:** Plain

Date	Mintage	F	VF	XF	Unc	BU
ND(1987) Proof	18	—	—	—	—	Value: 250

X# 1c 10 DOLLARS

3.5000 g., 0.9990 Niobium 0.1124 oz., 25.5 mm. **Subject:** 30th Anniversary IGY **Obv:** Stylized winds above three mountain peaks - "Antarctic Landscape" **Obv. Inscription:** McMURDO **Obv. Designer:** Fred Zinkann **Rev:** Ornate hexagon "atom" design in rays - "Ice Crown" **Rev. Legend:** WHERE ALL DOMINIONS AND DIRECTIONS MEET THROUGH WIND AND ICE **UMBORAGE Rev. Inscription:** ANTARCTICA **Edge:** Plain

Date	Mintage	F	VF	XF	Unc	BU
ND(1987) Restrike	19	—	—	—	75.00	—

X# 1d 10 DOLLARS

4.5000 g., Copper-Nickel, 25.5 mm. **Subject:** 30th Anniversary IGY **Obv:** Stylized winds above three mountain peaks - "Antarctic Landscape" **Obv. Inscription:** McMURDO **Obv. Designer:** Fred Zinkann **Rev:** Ornate hexagon "atom" design in rays - "Ice Crown" **Rev. Legend:** WHERE ALL DOMINIONS AND DIRECTIONS MEET THROUGH WIND AND ICE **UMBORAGE Rev. Inscription:** ANTARCTICA **Edge:** Plain

Date	Mintage	F	VF	XF	Unc	BU
ND(1987) Restrike	25	—	—	—	25.00	—

PIEFORTS

X# P2 10 DOLLARS

31.1000 g., 0.9900 Silver 0.9898 oz. ASW

Date	Mintage	F	VF	XF	Unc	BU
ND(1987)	5	—	—	—	—	—

PIEFORTS

X#	Date	Mintage	Identification	Mkt Val
P1	ND(1987)	5	10 Dollars. 0.9990 Silver. 16.0000 g. X#1.	150

RUSSIA

EMPIRE

CAST COINAGE



X# 6 POLTINA

White Metal **Ruler:** Peter III **Obv:** Imperial eagle, value below **Note:** Posthumous issue.

Date	Mintage	F	VF	XF	Unc	BU
1771	—	—	—	—	—	—

X# 10 ROUBLE

White Metal **Ruler:** Peter III **Obv:** Bust of Peter left in Cossack general's uniform **Rev:** Peter with scepter, horseback right **Note:** Posthumous issue.

Date	Mintage	F	VF	XF	Unc	BU
1772	—	475	700	—	—	—



X# 7 ROUBLE

White Metal **Ruler:** Peter III **Obv:** Bust left in Cossack general's uniform in sprays **Rev:** Value above date in center **Note:** Posthumous issue.

Date	Mintage	F	VF	XF	Unc	BU
1771	—	675	1,000	—	—	—

X# 8 ROUBLE

White Metal **Ruler:** Peter III **Obv:** Bust of Peter left in Cossack general's uniform **Rev:** 8-pointed cross divides date, value above **Note:** Posthumous issue.

Date	Mintage	F	VF	XF	Unc	BU
1772	—	575	700	—	—	—

X# 9 ROUBLE

White Metal **Ruler:** Peter III **Obv:** Bust of Peter left in Cossack general's uniform **Rev:** 8-pointed cross, date below **Note:** Posthumous issue. A modern copy exists struck over a piatak of Catherine II.

Date	Mintage	F	VF	XF	Unc	BU
1773	—	475	600	—	—	—



X# 4 GRIVNA

White Metal **Ruler:** Peter III **Obv:** Crowned П / 3 **Rev:** Cross, letters in angles **Rev. Inscription:** ГРИВНА **Note:** Posthumous issue.

Date	Mintage	F	VF	XF	Unc	BU
1771	—	—	—	—	—	—

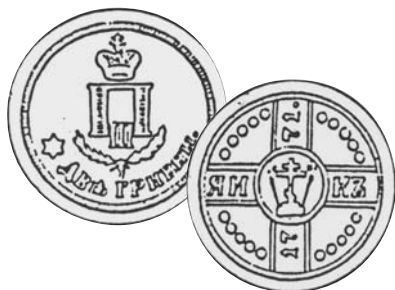

X# 5 2 GRIVENNIK

White Metal **Ruler:** Peter III **Obv:** Crowned П / III above

sprays, value below **Rev:** Cross, dotted border in angles **Note:** Posthumous issue.

Date	Mintage	F	VF	XF	Unc	BU
1771	—	—	—	—	—	—

GOLD MINE INGOTS

During the late 19th and early 20th century, Russian law provided that gold mine owners who supplied gold to the mints should receive back whatever silver was recovered during refining of the gold. The silver was returned in the form of circular ingots of various weights which resembled coins. These pieces have often been erroneously described as Russian trade coins for use in Mongolia, China, and Turkestan.

Note: Both the Dolya and the Zolotnik are weights, not denominations.



KM# 1 24 DOLYA

1.0664 g., 0.9900 Silver 0.0339 oz. ASW **Ruler:** Nicholas II **Obv:** Crowned double headed eagle within circle **Rev:** Value

Date	Mintage	F	VF	XF	Unc	BU
ND(1901)	—	—	350	500	800	—



KM# 2 ZOLOTNIK

4.2656 g., 0.9900 Silver 0.1358 oz. ASW **Ruler:** Nicholas II **Obv:** Crowned double headed eagle within small circle **Rev:** Value

Date	Mintage	F	VF	XF	Unc	BU
ND(1901)	—	—	500	850	1,250	—



KM# 3 3 ZOLOTNIKS

12.7969 g., 0.9900 Silver 0.4073 oz. ASW **Ruler:** Nicholas II **Obv:** Crowned double headed eagle within small circle **Rev:** Value

Date	Mintage	F	VF	XF	Unc	BU
ND(1901)	—	—	1,150	1,950	2,750	—



KM# 4 10 ZOLOTNIKS

42.6563 g., 0.9900 Silver 1.3577 oz. ASW **Ruler:** Nicholas II **Obv:** Crowned double headed eagle within small circle **Rev:** Value

Date	Mintage	F	VF	XF	Unc	BU
ND(1901)	—	—	350	550	1,000	—

TRADE COINAGE



X# 1 4 DUCAT

Gold **Subject:** Alexander II **Note:** A private fantasy normally encountered holed and countermarked.

Date	Mintage	F	VF	XF	Unc	BU
1905	—	—	750	1,250	1,750	—

MEDALLIC COINAGE

Supreme Monarchical Council

X# 12b ROUBLE

31.1341 g., 0.9990 Gold 0.9999 oz. AGW **Obv:** Head of Nicholas II left **Rev:** Imperial Eagle with shields on wings **Edge:** Reeded

Date	Mintage	F	VF	XF	Unc	BU
1991 Proof	100	Value: 1,950		—	—	—

X# 12c ROUBLE

Nickel **Obv:** Head of Nicholas II left **Rev:** Imperial eagle with shields on wings **Edge:** Reeded

Date	Mintage	F	VF	XF	Unc	BU
1990	5,000	—	—	—	—	30.00

**X# 12 ROUBLE**

31.1341 g., 0.9990 Silver 0.9999 oz. ASW, 38.25 mm.
Obv: Head of Nicholas II left **Rev:** Imperial Eagle with shields on wings **Edge:** Reeded

Date	Mintage	F	VF	XF	Unc	BU
1990 Proof	1,000	Value: 85.00				

X# 12a ROUBLE

31.1341 g., 0.9990 Palladium 0.9999 oz., 38.25 mm.
Obv: Head of Nicholas II left **Rev:** Imperial Eagle with shields on wings **Edge:** Reeded

Date	Mintage	F	VF	XF	Unc	BU
ND(1990) Proof	100	Value: 3,000				

INA Retro Issues**X# 28 ROUBLE**

0.9250 g., Silver **Series:** INA Retro Issues **Subject:** Memorial **Obv:** Military bust of Peter I, right **Rev:** Crowned imperial eagle

Date	Mintage	F	VF	XF	Unc	BU
1725 (2009) Proof	180	Value: 80.00				

X# 28a ROUBLE

Goldine **Series:** INA Retro Issues **Subject:** Memorial **Obv:** Military bust of Peter I, right **Rev:** Crowned imperial eagle

Date	Mintage	F	VF	XF	Unc	BU
1725 (2009) Proof	975	Value: 30.00				

X# 28b ROUBLE

Copper **Series:** INA Retro Issues **Subject:** Memorial **Obv:** Military bust of Peter I, right **Rev:** Crowned imperial eagle

Date	Mintage	F	VF	XF	Unc	BU
1725 (2009) Proof	975	Value: 30.00				

X# 28c ROUBLE

Pewter **Series:** INA Retro Issues **Subject:** Memorial **Obv:** Military bust of Peter I, right **Rev:** Crowned imperial eagle

Date	Mintage	F	VF	XF	Unc	BU
1725 (2009) Proof	975	Value: 30.00				

X# 28d ROUBLE

35.0000 g., 0.9167 Gold 1.0315 oz. AGW **Series:** INA Retro Issues **Subject:** Memorial **Obv:** Military bust of Peter I, right **Rev:** Crowned imperial eagle

Date	Mintage	F	VF	XF	Unc	BU
1725 (2009) Proof	9	Value: 2,500				

X# 28e ROUBLE

35.0000 g., 0.9995 Platinum 1.1247 oz. APW **Series:** INA Retro Issues **Subject:** Memorial **Obv:** Military bust of Peter I, right **Rev:** Crowned imperial eagle

Date	Mintage	F	VF	XF	Unc	BU
1725 (2009) Proof	2	Value: 3,500				

X# 29 ROUBLE

0.9250 Silver **Series:** INA Retro Issues **Obv:** Bust of Catherine I left **Rev:** Crowned imperial eagle

Date	Mintage	F	VF	XF	Unc	BU
1725 (2009) Proof	180	Value: 60.00				

X# 29a ROUBLE

Goldine **Series:** INA Retro Issues **Obv:** Bust of Catherine I left **Rev:** Crowned imperial eagle

Date	Mintage	F	VF	XF	Unc	BU
1725 (2009) Proof	975	Value: 30.00				

X# 29b ROUBLE

Copper **Series:** INA Retro Issues **Obv:** Bust of Catherine I left **Rev:** Crowned imperial eagle

Date	Mintage	F	VF	XF	Unc	BU
1725 (2009) Proof	975	Value: 30.00				

X# 29c ROUBLE

Pewter **Series:** INA Retro Issues **Obv:** Bust of Catherine I left **Rev:** Crowned imperial eagle

Date	Mintage	F	VF	XF	Unc	BU
1725 (2009) Proof	975	Value: 30.00				

X# 29d ROUBLE

35.0000 g., 0.9167 Gold 1.0315 oz. AGW **Series:** INA Retro Issues **Obv:** Bust of Catherine I left **Rev:** Crowned imperial eagle

Date	Mintage	F	VF	XF	Unc	BU
1725 (2009) Proof	9	Value: 2,500				

X# 29e ROUBLE

35.0000 g., 0.9995 Platinum 1.1247 oz. APW **Series:** INA Retro Issues **Obv:** Bust of Catherine I left **Rev:** Crowned imperial eagle

Date	Mintage	F	VF	XF	Unc	BU
1725 (2009) Proof	2	Value: 3,500				

X# 30 ROUBLE

0.9250 Silver **Series:** INA Retro Issues **Obv:** Military bust of Peter II right **Rev:** Crowned imperial eagle

Date	Mintage	F	VF	XF	Unc	BU
1730 (2009) Proof	180	Value: 80.00				

X# 30a ROUBLE

Goldine **Series:** INA Retro Issues **Obv:** Military bust of Peter II right **Rev:** Crowned imperial eagle

Date	Mintage	F	VF	XF	Unc	BU
1730 (2009) Proof	975	Value: 30.00				

X# 30b ROUBLE

Copper **Series:** INA Retro Issues **Obv:** Military bust of Peter II right **Rev:** Crowned imperial eagle

Date	Mintage	F	VF	XF	Unc	BU
1730 (2009) Proof	975	Value: 30.00				

X# 30c ROUBLE

Pewter **Series:** INA Retro Issues **Obv:** Military bust of Peter II right **Rev:** Crowned imperial eagle

Date	Mintage	F	VF	XF	Unc	BU
1730 (2009) Proof	975	Value: 30.00				

X# 30d ROUBLE

35.0000 g., 0.9167 Gold 1.0315 oz. AGW **Series:** INA Retro Issues **Obv:** Military bust of Peter II right **Rev:** Crowned imperial eagle

Date	Mintage	F	VF	XF	Unc	BU
1730 (2009) Proof	9	Value: 2,500				

X# 30e ROUBLE

35.0000 g., 0.9995 Platinum 1.1247 oz. APW **Series:** INA Retro Issues **Obv:** Military bust of Peter II right **Rev:** Crowned imperial eagle

Date	Mintage	F	VF	XF	Unc	BU
1730 (2009) Proof	2	Value: 2,800				

X# 31 ROUBLE

0.9250 Silver **Series:** INA Retro Issues **Obv:** Bust of Anne right **Rev:** Crowned imperial eagle

Date	Mintage	F	VF	XF	Unc	BU
1730 (2009) Proof	180	Value: 80.00				

X# 31a ROUBLE

Goldine **Series:** INA Retro Issues **Obv:** Bust of Anne right **Rev:** Crowned imperial eagle

Date	Mintage	F	VF	XF	Unc	BU
1730 (2009) Proof	975	Value: 30.00				

X# 31b ROUBLE

Copper **Series:** INA Retro Issues **Obv:** Bust of Anne right **Rev:** Crowned imperial eagle

Date	Mintage	F	VF	XF	Unc	BU
1730 (2009) Proof	975	Value: 30.00				

X# 31c ROUBLE

Pewter **Series:** INA Retro Issues **Obv:** Bust of Anne right **Rev:** Crowned imperial eagle

Date	Mintage	F	VF	XF	Unc	BU
1730 (2009) Proof	975	Value: 30.00				

X# 31d ROUBLE

35.0000 g., 0.9167 Gold 1.0315 oz. AGW **Series:** INA Retro Issues **Obv:** Bust of Anne right **Rev:** Crowned imperial eagle

Date	Mintage	F	VF	XF	Unc	BU
1730 (2009) Proof	9	Value: 2,500				

X# 31e ROUBLE

35.0000 g., 0.9995 Platinum 1.1247 oz. APW **Series:** INA Retro Issues **Obv:** Bust of Anne right **Rev:** Crowned imperial eagle

Date	Mintage	F	VF	XF	Unc	BU
1730 (2009) Proof	2	Value: 3,500				

X# 32 ROUBLE

0.9250 Silver **Series:** INA Retro Issues **Obv:** Military bust of Ivan IV right **Rev:** Crowned imperial eagle

Date	Mintage	F	VF	XF	Unc	BU
1741 (2009) СПБ Proof	280	Value: 80.00				

X# 32a ROUBLE

Goldine **Series:** INA Retro Issues **Obv:** Military bust of Ivan IV right **Rev:** Crowned imperial eagle

Date	Mintage	F	VF	XF	Unc	BU
1741 (2009) СПБ Proof	975	Value: 30.00				

X# 32b ROUBLE

Copper **Series:** INA Retro Issues **Obv:** Military bust of Ivan IV right **Rev:** Crowned imperial eagle

Date	Mintage	F	VF	XF	Unc	BU
1741 (2009) СПБ Proof	975	Value: 30.00				

X# 32c ROUBLE

Pewter **Series:** INA Retro Issues **Obv:** Military bust of Ivan IV right **Rev:** Crowned imperial eagle

Date	Mintage	F	VF	XF	Unc	BU
1741 (2009) СПБ Proof	975	Value: 30.00				

X# 32d ROUBLE

35.0000 g., 0.9167 Gold 1.0315 oz. AGW **Series:** INA Retro Issues **Obv:** Military bust of Ivan IV right **Rev:** Crowned imperial eagle

Date	Mintage	F	VF	XF	Unc	BU
1741 (2009) СПБ Proof	9	Value: 2,500				

X# 32e ROUBLE

35.0000 g., 0.9995 Platinum 1.1247 oz. APW **Series:** INA Retro Issues **Obv:** Military bust of Ivan IV right **Rev:** Crowned imperial eagle

Date	Mintage	F	VF	XF	Unc	BU
1741 (2009) СПБ Proof	2	Value: 3,500				

X# 33 ROUBLE

0.9250 Silver **Series:** INA Retro Issues **Subject:** Accession **Obv:** Bust of Elizabeth right **Rev:** Crowned imperial eagle

Date	Mintage	F	VF	XF	Unc	BU
1741 (2009) СПБ Proof	180	Value: 80.00				

X# 33a ROUBLE

Goldine **Series:** INA Retro Issues **Subject:** Accession **Obv:** Bust of Elizabeth right **Rev:** Crowned imperial eagle

Date	Mintage	F	VF	XF	Unc	BU
1741 (2009) СПБ Proof	975	Value: 30.00				

X# 33b ROUBLE

Copper **Series:** INA Retro Issues **Subject:** Accession **Obv:** Bust of Elizabeth right **Rev:** Crowned imperial eagle

Date	Mintage	F	VF	XF	Unc	BU
1741 (2009)СПБ	975	Value: 30.00				
Proof						

X# 33c ROUBLE

Pewter **Series:** INA Retro Issues **Subject:** Accession **Obv:** Bust of Elizabeth right **Rev:** Crowned imperial eagle

Date	Mintage	F	VF	XF	Unc	BU
1741 (2009)СПБ	975	Value: 30.00				
Proof						

X# 33d ROUBLE

35.0000 g., 0.9167 Gold 1.0315 oz. AGW **Series:** INA Retro Issues **Subject:** Accession **Obv:** Bust of Elizabeth right **Rev:** Crowned imperial eagle

Date	Mintage	F	VF	XF	Unc	BU
1741 (2009)СПБ	9	Value: 2,500				
Proof						

X# 33e ROUBLE

35.0000 g., 0.9995 Platinum 1.1247 oz. APW **Series:** INA Retro Issues **Subject:** Accession **Obv:** Bust of Elizabeth right **Rev:** Crowned imperial eagle

Date	Mintage	F	VF	XF	Unc	BU
1741 (2009)СПБ	2	Value: 3,500				
Proof						

X# 34 ROUBLE

0.9250 Silver **Series:** INA Retro Issues **Obv:** Military bust of Peter III right **Rev:** Crowned imperial eagle

Date	Mintage	F	VF	XF	Unc	BU
1762 (2009)СПБ	180	Value: 80.00				
Proof						

X# 34a ROUBLE

Goldline **Series:** INA Retro Issues **Obv:** Military bust of Peter III right **Rev:** Crowned imperial eagle

Date	Mintage	F	VF	XF	Unc	BU
1762 (2009)СПБ	975	Value: 30.00				
Proof						

X# 34b ROUBLE

Copper **Series:** INA Retro Issues **Obv:** Military bust of Peter III right **Rev:** Crowned imperial eagle

Date	Mintage	F	VF	XF	Unc	BU
1762 (2009)СПБ	975	Value: 30.00				
Proof						

X# 34c ROUBLE

Pewter **Series:** INA Retro Issues **Obv:** Military bust of Peter III right **Rev:** Crowned imperial eagle

Date	Mintage	F	VF	XF	Unc	BU
1762 (2009)СПБ	975	Value: 30.00				
Proof						

X# 34d ROUBLE

35.0000 g., 0.9167 Gold 1.0315 oz. AGW **Series:** INA Retro Issues **Obv:** Military bust of Peter III right **Rev:** Crowned imperial eagle

Date	Mintage	F	VF	XF	Unc	BU
1762 (2009)СПБ	9	Value: 2,500				
Proof						

X# 34e ROUBLE

35.0000 g., 0.9995 Platinum 1.1247 oz. APW **Series:** INA Retro Issues **Obv:** Military bust of Peter III right **Rev:** Crowned imperial eagle

Date	Mintage	F	VF	XF	Unc	BU
1762 (2009)СПБ	2	Value: 3,500				
Proof						

X# 35 ROUBLE

0.9250 Silver **Series:** INA Retro Issues **Obv:** Bust of Catherine II right **Rev:** Crowned imperial eagle

Date	Mintage	F	VF	XF	Unc	BU
1762 (2009)СПБ	170	Value: 80.00				
Proof						

X# 35a ROUBLE

Goldline **Series:** INA Retro Issues **Subject:** Accession **Obv:** Bust of Catherine II right **Rev:** Crowned imperial eagle

Date	Mintage	F	VF	XF	Unc	BU
1762 (2009)СПБ	875	Value: 30.00				
Proof						

X# 35b ROUBLE

Copper **Series:** INA Retro Issues **Subject:** Accession **Obv:** Bust of Catherine II right **Rev:** Crowned imperial eagle

Date	Mintage	F	VF	XF	Unc	BU
1762 (2009)СПБ	875	Value: 30.00				
Proof						

X# 35c ROUBLE

Pewter **Series:** INA Retro Issues **Subject:** Accession **Obv:** Bust of Catherine II right **Rev:** Crowned imperial eagle

Date	Mintage	F	VF	XF	Unc	BU
1762 (2009)СПБ	875	Value: 30.00				
Proof						

X# 35d ROUBLE

35.0000 g., 0.9167 Gold 1.0315 oz. AGW **Series:** INA Retro Issues **Obv:** Bust of Catherine II right **Rev:** Crowned imperial eagle

Date	Mintage	F	VF	XF	Unc	BU
1762 (2009)СПБ	—	Value: 2,500				
Proof						

X# 35e ROUBLE

35.0000 g., 0.9995 Platinum 1.1247 oz. APW **Series:** INA Retro Issues **Subject:** Accession **Obv:** Bust of Catherine II right **Rev:** Crowned imperial eagle

Date	Mintage	F	VF	XF	Unc	BU
1762 (2009)СПБ	—	Value: 3,500				
Proof						

X# 36 ROUBLE

0.9250 Silver, 38.69 mm. **Series:** INA Retro Issues **Subject:** Memorial **Obv:** Bust of Catherine II right **Rev:** Crowned imperial eagle

Date	Mintage	F	VF	XF	Unc	BU
1796 (2009)M-P	170	Value: 80.00				
P Proof						

X# 36a ROUBLE

Goldline, 38.69 mm. **Series:** INA Retro Issues **Subject:** Memorial **Obv:** Bust of Catherine II right **Rev:** Crowned imperial eagle

Date	Mintage	F	VF	XF	Unc	BU
1796 (2009)M-P	875	Value: 30.00				
P Proof						

X# 36b ROUBLE

Copper, 38.69 mm. **Series:** INA Retro Issues **Subject:** Memorial **Obv:** Bust of Catherine II right **Rev:** Crowned imperial eagle

Date	Mintage	F	VF	XF	Unc	BU
1796 (2009)M-P	875	Value: 30.00				
P Proof						

X# 36c ROUBLE

Pewter, 38.69 mm. **Series:** INA Retro Issues **Subject:** Memorial **Obv:** Bust of Catherine II right **Rev:** Crowned imperial eagle

Date	Mintage	F	VF	XF	Unc	BU
1796 (2009)M-P	875	Value: 30.00				
P Proof						

X# 36d ROUBLE

35.0000 g., 0.9167 Gold 1.0315 oz. AGW, 38.69 mm. **Series:** INA Retro Issues **Subject:** Memorial **Obv:** Bust of Catherine II right **Rev:** Crowned imperial eagle

Date	Mintage	F	VF	XF	Unc	BU
1796 (2009)M-P	9	Value: 2,500				
P Proof						

X# 36e ROUBLE

35.0000 g., 0.9995 Platinum 1.1247 oz. APW, 38.69 mm. **Series:** INA Retro Issues **Subject:** Memorial **Obv:** Bust of Catherine II right **Rev:** Crowned imperial eagle

Date	Mintage	F	VF	XF	Unc	BU
1796 (2009)M-P	2	Value: 3,500				
P Proof						



X# 37 ROUBLE

0.9250 Silver, 38.68 mm. **Series:** INA Retro Issues **Subject:** Memorial **Obv:** Bust of Paul I right **Rev:** Crowned imperial eagle in sprays

Date	Mintage	F	VF	XF	Unc	BU
1801 (2009)M-P	150	Value: 80.00				
P Proof						

X# 37a ROUBLE

Goldline, 38.68 mm. **Series:** INA Retro Issues **Subject:** Memorial **Obv:** Bust of Paul I right **Rev:** Crowned imperial eagle in sprays

Date	Mintage	F	VF	XF	Unc	BU
1801 (2009)M-P	875	Value: 40.00				
P Proof						

X# 37b ROUBLE

Copper, 38.68 mm. **Series:** INA Retro Issues **Subject:** Memorial **Obv:** Bust of Paul I right **Rev:** Crowned imperial eagle in sprays

Date	Mintage	F	VF	XF	Unc	BU
1801 (2009)M-P	875	Value: 30.00				
P Proof						

X# 37c ROUBLE

Pewter, 38.68 mm. **Series:** INA Retro Issues **Subject:** Memorial **Obv:** Bust of Paul I right **Rev:** Crowned imperial eagle in sprays

Date	Mintage	F	VF	XF	Unc	BU
1801 (2009)M-P	875	Value: 30.00				
P Proof						



X# 37d ROUBLE

35.0000 g., 0.9167 Gold 1.0315 oz. AGW, 38.68 mm.
Series: INA Retro Issues **Subject:** Memorial **Obv:** Bust of Paul I right **Rev:** Crowned imperial eagle in sprays

Date	Mintage	F	VF	XF	Unc	BU
1801 (2009)M-P Proof	9	Value: 2,500				

X# 37e ROUBLE

35.0000 g., 0.9995 Platinum 1.1247 oz. APW, 68.68 mm. **Series:** INA Retro Issues **Subject:** Memorial **Obv:** Bust of Paul I right **Rev:** Crowned imperial eagle in sprays

Date	Mintage	F	VF	XF	Unc	BU
1801 (2009)M-P Proof	2	Value: 3,500				

X# 38 ROUBLE

0.9250 Silver, 38.62 mm. **Series:** INA Retro Issues **Subject:** Accession **Obv:** Head of Alexander I right **Rev:** Crowned imperial eagle in sprays

Date	Mintage	F	VF	XF	Unc	BU
1801 (2009)M-P Proof	170	Value: 80.00				

X# 38a ROUBLE

Goldine, 38.62 mm. **Series:** INA Retro Issues **Subject:** Accession **Obv:** Head of Alexander I right **Rev:** Crowned imperial eagle in sprays

Date	Mintage	F	VF	XF	Unc	BU
1801 (2009)M-P Proof	850	Value: 30.00				

X# 38b ROUBLE

Copper, 38.62 mm. **Series:** INA Retro Issues **Subject:** Accession **Obv:** Head of Alexander I right **Rev:** Crowned imperial eagle in sprays

Date	Mintage	F	VF	XF	Unc	BU
1801 (2009)M-P Proof	850	Value: 30.00				

**X# 38c ROUBLE**

Pewter, 38.62 mm. **Series:** INA Retro Issues **Subject:** Accession **Obv:** Head of Alexander I right **Rev:** Crowned imperial eagle in sprays

Date	Mintage	F	VF	XF	Unc	BU
1801 (2009)M-P Proof	850	Value: 30.00				

X# 38d ROUBLE

35.0000 g., 0.9167 Gold 1.0315 oz. AGW, 38.62 mm. **Series:** INA Retro Issues **Subject:** Accession **Obv:** Head of Alexander I right **Rev:** Crowned imperial eagle in sprays

Date	Mintage	F	VF	XF	Unc	BU
1801 (2009)M-P Proof	9	Value: 2,500				

X# 38e ROUBLE

35.0000 g., 0.9995 Platinum 1.1247 oz. APW, 38.62 mm. **Series:** INA Retro Issues **Subject:** Accession **Obv:** Head of Alexander I right **Rev:** Crowned imperial eagle in sprays

Date	Mintage	F	VF	XF	Unc	BU
1801 (2009)M-P Proof	2	Value: 3,500				

**X# 39 ROUBLE**

0.9250 Silver, 38.63 mm. **Series:** INA Retro Issues **Obv:** Military bust of Alexander I right **Rev:** Crowned imperial eagle in sprays

Date	Mintage	F	VF	XF	Unc	BU
1801 (2009)M-P Proof	150	Value: 80.00				
1808 (2009)M-P Proof	170	Value: 80.00				

X# 39a ROUBLE

Goldine, 38.63 mm. **Series:** INA Retro Issues **Obv:** Military bust of Alexander I right **Rev:** Crowned imperial eagle in sprays

Date	Mintage	F	VF	XF	Unc	BU
1801 (2009)M-P Proof	450	Value: 30.00				
1808 (2009)M-P Proof	650	Value: 30.00				

X# 39b ROUBLE

Copper, 38.63 mm. **Series:** INA Retro Issues **Obv:** Military bust of Alexander I right **Rev:** Crowned imperial eagle in sprays

Date	Mintage	F	VF	XF	Unc	BU
1801 (2009)M-P Proof	450	Value: 30.00				
1808 (2009)M-P Proof	650	Value: 30.00				

**X# 39c ROUBLE**

38.6300 g., Pewter, 38.63 mm. **Series:** INA Retro Issues **Obv:** Military bust of Alexander I right **Rev:** Crowned imperial eagle in sprays

Date	Mintage	F	VF	XF	Unc	BU
1801 (2009)M-P Proof	450	Value: 30.00				
1808 (2009)M-P Proof	650	Value: 30.00				

X# 39d ROUBLE

35.0000 g., 0.9167 Gold 1.0315 oz. AGW, 38.63 mm. **Series:** INA Retro Issues **Obv:** Military bust of Alexander I right **Rev:** Crowned imperial eagle in sprays

Date	Mintage	F	VF	XF	Unc	BU
1801 (2009)M-P Proof	4	Value: 2,500				
1808 (2009)M-P Proof	6	Value: 2,500				

X# 39e ROUBLE

35.0000 g., 0.9995 Platinum 1.1247 oz. APW, 38.63 mm. **Series:** INA Retro Issues **Obv:** Military bust of Alexander I right **Rev:** Crowned imperial eagle in sprays

Date	Mintage	F	VF	XF	Unc	BU
1801 (2009)M-P Proof	1	Value: 3,500				
1808 (2009)M-P Proof	2	Value: 3,500				

**X# 40 ROUBLE**

0.9250 Silver, 38.72 mm. **Series:** INA Retro Issues **Subject:** Memorial, 25th Anniversary **Obv:** Head of Alexander I right divides dates 1801-1825, rays and feather above **Rev:** Crowned imperial eagle, "I" in dotted circle below

Date	Mintage	F	VF	XF	Unc	BU
ND(1825) (2009)M-P Proof	150	Value: 80.00				



**X# 25 ROUBLE**

0.9250 Silver, 38.74 mm. **Subject:** Accession **Obv:** Military bust of Paul I right **Rev:** Crowned imperial eagle **Edge:** Plain

Date	Mintage	F	VF	XF	Unc	BU
1796(2008) M	150	Value: 80.00				
- P Proof						

X# 25a ROUBLE

Goldine, 38.74 mm. **Subject:** Accession **Obv:** Military bust of Paul I right **Rev:** Crowned imperial eagle **Edge:** Plain

Date	Mintage	F	VF	XF	Unc	BU
1796(2008) M	550	Value: 30.00				
- P Proof						

X# 25c ROUBLE

Nickel-Silver, 38.74 mm. **Obv:** Military bust of Paul I right **Rev:** Crowned imperial eagle **Edge:** Plain

Date	Mintage	F	VF	XF	Unc	BU
1796(2008) M	550	Value: 30.00				
- P Proof						

X# 25d ROUBLE

23.6000 g., Copper, 38.74 mm. **Subject:** Accession **Obv:** Military bust of Paul I right **Rev:** Crowned imperial eagle **Edge:** Plain

Date	Mintage	F	VF	XF	Unc	BU
1796(2008) M	550	Value: 30.00				
- P Proof						

X# 25e ROUBLE

Copper Plated Bronze, 38.74 mm. **Subject:** Accession **Obv:** Military bust of Paul I right **Rev:** Crowned imperial eagle **Edge:** Plain

Date	Mintage	F	VF	XF	Unc	BU
1796(2008) M	550	Value: 30.00				
- P Proof						

X# 25f ROUBLE

Pewter, 38.74 mm. **Subject:** Accession **Obv:** Military bust of Paul I right **Rev:** Crowned imperial eagle **Edge:** Plain

Date	Mintage	F	VF	XF	Unc	BU
1796(2008) M	550	Value: 30.00				
- P Proof						

X# 25g ROUBLE

0.9160 Gold, 38.74 mm. **Subject:** Accession **Obv:** Military bust of Paul I right **Rev:** Crowned imperial eagle **Edge:** Plain

Date	Mintage	F	VF	XF	Unc	BU
1796(2008) M	10	Value: 3,000				
- P Proof						

**X# 26 ROUBLE**

0.9250 Silver, 38.74 mm. **Subject:** Coronation **Obv:** Military bust of Paul I right **Rev:** 4 crowned monograms in cruciform **Edge:** Plain

Date	Mintage	F	VF	XF	Unc	BU
1797(2008) Proof	150	Value: 80.00				

X# 26a ROUBLE

Goldine, 38.74 mm. **Subject:** Coronation **Obv:** Military bust of Paul I right **Rev:** 4 crowned monograms in cruciform **Edge:** Plain

Date	Mintage	F	VF	XF	Unc	BU
1797(2008) Proof	550	Value: 30.00				

X# 26b ROUBLE

Aluminum, 38.74 mm. **Subject:** Coronation **Obv:** Military bust of Paul I right **Rev:** 4 crowned monograms in cruciform **Edge:** Plain

Date	Mintage	F	VF	XF	Unc	BU
1797(2008) Proof	550	Value: 30.00				

X# 26c ROUBLE

Nickel-Silver, 38.74 mm. **Subject:** Coronation **Obv:** Military bust of Paul I right **Rev:** 4 crowned monograms in cruciform **Edge:** Plain

Date	Mintage	F	VF	XF	Unc	BU
1797(2008) Proof	550	Value: 30.00				

X# 26d ROUBLE

23.3000 g., Copper, 38.74 mm. **Subject:** Coronation **Obv:** Military bust of Paul I right **Rev:** 4 crowned monograms in cruciform **Edge:** Plain

Date	Mintage	F	VF	XF	Unc	BU
1797(2008) Proof	550	Value: 30.00				

X# 26e ROUBLE

Copper Plated Bronze, 38.74 mm. **Subject:** Coronation **Obv:** Military bust of Paul I right **Rev:** 4 crowned monograms in cruciform **Edge:** Plain

Date	Mintage	F	VF	XF	Unc	BU
1797(2008) Proof	550	Value: 30.00				

X# 26f ROUBLE

Pewter, 38.74 mm. **Subject:** Coronation **Obv:** Military bust of Paul I right **Rev:** 4 crowned monograms in cruciform **Edge:** Plain

Date	Mintage	F	VF	XF	Unc	BU
1797(2008) Proof	550	Value: 30.00				

X# 26g ROUBLE

0.9160 Gold, 38.74 mm. **Subject:** Coronation **Obv:** Military bust of Paul I right **Rev:** 4 crowned monograms in cruciform **Edge:** Plain

Date	Mintage	F	VF	XF	Unc	BU
1797(2008) Proof	10	Value: 3,000				

X# 40a ROUBLE

Goldine, 38.72 mm. **Series:** INA Retro Issues **Subject:** Memorial, 25th Anniversary **Obv:** Head of Alexander I right, divides dates, 1801-1825, rays and feather above **Rev:** Crowned imperial eagle, "I" in dotted circle below

Date	Mintage	F	VF	XF	Unc	BU
ND(1825) (2009)M-P Proof	850	Value: 20.00				

X# 40b ROUBLE

Copper, 38.72 mm. **Series:** INA Retro Issues **Subject:** Memorial, 25th Anniversary **Obv:** Head of Alexander I right, divides dates 1801-1825, rays and feather above **Rev:** Crowned imperial eagle, "I" in dotted circle below

Date	Mintage	F	VF	XF	Unc	BU
ND(1825) (2009) Proof	850	Value: 30.00				

X# 40d ROUBLE

35.0000 g., 0.9167 Gold 1.0315 oz. AGW, 38.72 mm. **Series:** INA Retro Issues **Subject:** Memorial, 25th Anniversary **Obv:** Head of Alexander I right, divides dates 1801-1825, rays and feather above **Rev:** Crowned imperial eagle, "I" in dotted circle below

Date	Mintage	F	VF	XF	Unc	BU
ND(1825) (2009) Proof	9	Value: 2,500				

X# 40e ROUBLE

35.0000 g., 0.9995 Platinum 1.1247 oz. APW, 38.72 mm. **Series:** INA Retro Issues **Subject:** Memorial, 25th Anniversary **Obv:** Head of Alexander I right, divides dates 1801-1825, rays and feather above **Rev:** Crowned imperial eagle, "I" in dotted circle below

Date	Mintage	F	VF	XF	Unc	BU
ND(1825) (2009) Proof	2	Value: 4,000				

**X# 41 ROUBLE**

0.9250 Silver, 38.68 mm. **Series:** INA Retro Issues **Obv:** Head of Constantine I right **Rev:** Crowned imperial eagle, "I" in dotted circle below

Date	Mintage	F	VF	XF	Unc	BU
1825 (2009) Proof	380	Value: 80.00				

X# 41a ROUBLE

Goldine, 38.68 mm. **Series:** INA Retro Issues **Obv:** Head of Constantine I right **Rev:** Crowned imperial eagle, "I" in dotted circle below

Date	Mintage	F	VF	XF	Unc	BU
1825 (2009) Proof	1,050	Value: 30.00				

X# 41b ROUBLE

Copper **Series:** INA Retro Issued **Obv:** Head of Constantine I right **Rev:** Crowned imperial eagle, "I" in dotted circle below **Shape:** 38.68

Date	Mintage	F	VF	XF	Unc	BU
1825 (2009) Proof	1,050	Value: 30.00				

X# 41c ROUBLE

Pewter, 38.68 mm. **Series:** INA Retro Issues **Obv:** Head of Constantine I right **Rev:** Crowned imperial eagle, "I" in dotted circle below

Date	Mintage	F	VF	XF	Unc	BU
1825 (2009) Proof	1,050	Value: 30.00				

X# 41d ROUBLE

35.0000 g., 0.9167 Gold 1.0315 oz. AGW, 38.68 mm. **Series:** INA Retro Issues **Obv:** Head of Constantine I right **Rev:** Crowned imperial eagle, "I" in dotted circle below

Date	Mintage	F	VF	XF	Unc	BU
1825 (2009) Proof	9	Value: 2.000				

X# 41e ROUBLE

35.0000 g., 0.9995 Platinum 1.1247 oz. APW, 38.68 mm. **Series:** INA Retro Issued **Obv:** Head of Constantine I right **Rev:** Crowned imperial eagle, "I" in dotted circle below

Date	Mintage	F	VF	XF	Unc	BU
1825 (2009) Proof	2	Value: 3.500				

X# 42 ROUBLE

0.9250 Silver, 38.62 mm. **Series:** INA Retro Issued **Obv:** Bust of Nikolas I right **Rev:** Crowned imperial eagle, "I" in dotted circle below.

Date	Mintage	F	VF	XF	Unc	BU
1825 (2009) Proof	170	Value: 80.00				

X# 42a ROUBLE

Goldine, 38.62 mm. **Series:** INA Retro Issues **Obv:** Bust of Nikolais I right **Rev:** Crowned imperial eagle, "I" in dotted circle below

Date	Mintage	F	VF	XF	Unc	BU
1825 (2009) Proof	750	Value: 30.00				

X# 42b ROUBLE

Copper, 38.62 mm. **Series:** INA Retro Issues **Subject:** Accession **Obv:** Bust of Nikolas I right **Rev:** Crowned imperial eagle, "I" in dotted circle below.

Date	Mintage	F	VF	XF	Unc	BU
1825 (2009) Proof	750	Value: 30.00				

**X# 42c ROUBLE**

Pewter, 38.62 mm. **Series:** INA Retro Issues **Subject:** Accession **Obv:** Bust of Nikolas I right **Rev:** Crowned imperial eagle, "I" in dotted circle below

Date	Mintage	F	VF	XF	Unc	BU
1825 (2009) Proof	750	Value: 30.00				

X# 42d ROUBLE

35.0000 g., 0.9167 Gold 1.0315 oz. AGW, 38.62 mm. **Series:** INA Retro Issues **Subject:** Accession **Obv:** Bust of Nikolas I right **Rev:** Crowned imperial eagle, "I" in dotted circle below

Date	Mintage	F	VF	XF	Unc	BU
1825 (2009) Proof	9	Value: 2,500				

X# 42e ROUBLE

35.0000 g., 0.9995 Platinum 1.1247 oz. APW, 38.62 mm. **Series:** INA Retro Issues **Subject:** Accession **Obv:** Bust of Nikolas I right **Rev:** Crowned imperial eagle, "I" in dotted circle below

Date	Mintage	F	VF	XF	Unc	BU
1825 (2009) Proof	2	Value: 3,500				

**X# 43 ROUBLE**

0.9250 Silver, 38.74 mm. **Series:** INA Retro Issues **Subject:** Memorial, 30th Anniversary **Obv:** Bust of Nikolas I right divides dates 1825-1855 **Rev:** Crowned imperial eagle, "I" below crown

Date	Mintage	F	VF	XF	Unc	BU
ND(1855) (2009) Proof	170	Value: 80.00				

X# 43a ROUBLE

Goldine, 38.74 mm. **Series:** INA Retro Issues **Subject:** Memorial, 30th Anniversary **Obv:** Bust of Nikolas I right divides dates 1825-1855 **Rev:** Crowned imperial eagle, "I" below crown

Date	Mintage	F	VF	XF	Unc	BU
(1855) (2009) Proof	750	Value: 30.00				

X# 43b ROUBLE

Copper, 38.74 mm. **Series:** INA Retro Issues **Subject:** Memorial, 30th Anniversary **Obv:** Bust of Nikolas I right divides dates 1825-1855 **Rev:** Crowned imperial eagle, "I" below crown

Date	Mintage	F	VF	XF	Unc	BU
(1855) (2009) Proof	750	Value: 30.00				

X# 43c ROUBLE

Pewter, 38.74 mm. **Series:** INA Retro Issues **Subject:** Memorial, 50th Anniversary **Obv:** Bust of Nikolas I right divides dates 1825-1855 **Rev:** Crowned imperial eagle, "I" below crown

Date	Mintage	F	VF	XF	Unc	BU
(1855) (2009) Proof	750	Value: 30.00				

X# 43d ROUBLE

35.0000 g., 0.9167 Gold 1.0315 oz. AGW, 38.74 mm. **Series:** INA Retro Issues **Subject:** Memorial, 30th Anniversary **Obv:** Bust of Nikolas I right divides dates 1825-1855 **Rev:** Crowned imperial eagle, "I" below crown

Date	Mintage	F	VF	XF	Unc	BU
(1855) (2009) Proof	9	Value: 2,500				

X# 43e ROUBLE

35.0000 g., 0.9995 Platinum 1.1247 oz. APW, 38.74 mm. **Series:** INA Retro Issues **Subject:** Memorial, 30th Anniversary **Obv:** Bust of Nikolas I right divides dates 1825-1855 **Rev:** Crowned imperial eagle, "I" below crown

Date	Mintage	F	VF	XF	Unc	BU
(1855) (2009) Proof	2	Value: 3,500				

X# 44 ROUBLE

0.9250 Silver, 38.67 mm. **Series:** INA Retro Issues **Subject:** Coronation **Obv:** Conjoined busts of Alexander II and Maria right **Rev:** Crowned imperial eagle with "I" below crown

Date	Mintage	F	VF	XF	Unc	BU
1856 (2009) Proof	180	Value: 80.00				

X# 44a ROUBLE

Goldine, 38.67 mm. **Series:** INA Retro Issues **Subject:** Coronation **Obv:** Conjoined busts of Alexander II and Maria right **Rev:** Crowned imperial eagle with "I" below crown

Date	Mintage	F	VF	XF	Unc	BU
1856 (2009) Proof	975	Value: 25.00				

**X# 44b ROUBLE**

Copper, 38.67 mm. **Series:** INA Retro Issues **Subject:** Coronation **Obv:** Conjoined busts of Alexander II and Maria right **Rev:** Crowned imperial eagle with "I" below crown

Date	Mintage	F	VF	XF	Unc	BU
1856 (2009) Proof	975	Value: 25.00				

X# 44c ROUBLE

Pewter, 38.67 mm. **Series:** INA Retro Issues **Subject:** Coronation **Obv:** Conjoined busts of Alexander II and Maria right **Rev:** Crowned imperial eagle with "I" below crown

Date	Mintage	F	VF	XF	Unc	BU
1856 (2009) Proof	975	Value: 25.00				

X# 44d ROUBLE

35.0000 g., 0.9167 Gold 1.0315 oz. AGW, 38.67 mm.
Series: INA Retro Issues **Subject:** Coronation **Obv:** Conjoined busts of Alexander II and Maria **Rev:** Crowned imperial eagle with "I" below crown

Date	Mintage	F	VF	XF	Unc	BU
1856 (2009) Proof	9	Value: 2,500				

X# 44e ROUBLE

35.0000 g., 0.9995 Platinum 1.1247 oz. APW, 38.67 mm. **Series:** INA Retro Issues **Subject:** Coronation **Obv:** Conjoined busts of Alexander II and Maria **Rev:** Crowned imperial eagle with "I" below crown

Date	Mintage	F	VF	XF	Unc	BU
1856 (2009) Proof	2	Value: 3,500				

X# 45 ROUBLE

0.9250 Silver, 38.70 mm. **Series:** INA Retro Issues **Subject:** Memorial **Obv:** Conjoined busts of Alexander III and Princess Dagmar (Marion) **Rev:** Crowned imperial eagle, small "I" in dotted circle below

Date	Mintage	F	VF	XF	Unc	BU
1894 (2009) Proof	180	Value: 80.00				

X# 45a ROUBLE

Goldine, 38.70 mm. **Series:** INA Retro Issues **Subject:** Memorial **Obv:** Conjoined busts of Alexander III and Princess Dagmar (Marion) **Rev:** Crowned imperial eagle, small "I" in dotted circle below

Date	Mintage	F	VF	XF	Unc	BU
1894 (2009) Proof	975	Value: 25.00				



X# 45b ROUBLE

Copper, 38.70 mm. **Series:** INA Retro Issues **Subject:** Memorial **Obv:** Conjoined busts of Alexander III and Princess Dagmar (Marion)

Date	Mintage	F	VF	XF	Unc	BU
1894 (2009) Proof	875	Value: 25.00				

X# 45c ROUBLE

Pewter, 38.70 mm. **Series:** INA Retro Issues **Subject:** Memorial **Obv:** Conjoined busts of Alexander III and Princess Dagmar (Marion) **Rev:** Crowned imperial eagle, small "I" in dotted circle below

Date	Mintage	F	VF	XF	Unc	BU
1894 (2009) Proof	875	Value: 25.00				

X# 45d ROUBLE

35.0000 g., 0.9167 Gold 1.0315 oz. AGW, 38.70 mm.
Series: INA Retro Issues **Subject:** Memorial **Obv:** Conjoined busts of Alexander III and Princess Dagmar (Marion) **Rev:** Crowned imperial eagle, small "I" in dotted circle below

Date	Mintage	F	VF	XF	Unc	BU
1894 (2009) Proof	9	Value: 2,500				

X# 45e ROUBLE

35.0000 g., 0.9995 Platinum 1.1247 oz. APW, 38.70 mm. **Series:** INA Retro Issues **Subject:** Memorial **Obv:** Conjoined busts of Alexander III and Princess Dagmar (Marion) **Rev:** Crowned imperial eagle, small "I" in dotted circle below

Date	Mintage	F	VF	XF	Unc	BU
1894 (2009) Proof	2	Value: 3,500				



X# 46 ROUBLE

0.9250 Silver, 38.70 mm. **Series:** INA Retro Issues **Subject:** Accession **Obv:** Bust of Nicholas II left **Rev:** Crowned imperial eagle, small "I" in dotted circle below

Date	Mintage	F	VF	XF	Unc	BU
1894 (2009) Proof	120	Value: 80.00				

X# 46a ROUBLE

Goldine, 38.70 mm. **Series:** INA Retro Issues **Subject:** Accession **Obv:** Bust of Nicholas II left **Rev:** Crowned imperial eagle, small "I" in dotted circle below

Date	Mintage	F	VF	XF	Unc	BU
1894 (2009) Proof	450	Value: 30.00				

X# 46b ROUBLE

Copper, 38.70 mm. **Subject:** Accession **Obv:** Bust of Nicholas II left **Rev:** Crowned imperial eagle, small "I" in dotted circle below.

Date	Mintage	F	VF	XF	Unc	BU
1894 (2009) Proof	450	Value: 30.00				

X# 46c ROUBLE

Pewter, 38.70 mm. **Series:** INA Retro Issues **Subject:** Accession **Obv:** Bust of Nicholas II left **Rev:** Crowned imperial eagle, small "I" in dotted circle below

Date	Mintage	F	VF	XF	Unc	BU
1894 (2009) Proof	450	Value: 30.00				

X# 46d ROUBLE

35.0000 g., 0.9167 Gold 1.0315 oz. AGW, 38.70 mm.
Series: INA Retro Issues **Subject:** Accession **Obv:** Bust of Nicholas II left **Rev:** Crowned imperial eagle, small "I" in dotted circle below

Date	Mintage	F	VF	XF	Unc	BU
1894 (2009) Proof	4	Value: 2,500				

X# 46e ROUBLE

35.0000 g., 0.9995 Platinum 1.1247 oz. APW, 38.70 mm. **Series:** INA Retro Issues **Subject:** Accession **Obv:** Bust of Nicholas II left **Rev:** Crowned imperial eagle, small "I" in dotted circle below

Date	Mintage	F	VF	XF	Unc	BU
1894 (2009) Proof	1	—	—	—	—	3,500

X# 47 ROUBLE

0.9250 Silver, 38.68 mm. **Series:** INA Retro Issues **Subject:** Coronation **Obv:** Conjoined busts of Nicholas II and Alexander **Rev:** Crowned imperial eagle, small "I" in circle below

Date	Mintage	F	VF	XF	Unc	BU
1896 (2009) Proof	180	Value: 80.00				

X# 47a ROUBLE

Goldine, 38.68 mm. **Series:** INA Retro Issues **Subject:** Coronation **Obv:** Conjoined busts of Nicholas II and Alexander **Rev:** Crowned imperial eagle, small "I" in circle below

Date	Mintage	F	VF	XF	Unc	BU
1896 (2009) Proof	650	Value: 25.00				

X# 47b ROUBLE

Copper, 38.68 mm. **Series:** INA Retro Issues **Subject:** Coronation **Obv:** Conjoined busts of Nicholas II and Alexander **Rev:** Crowned imperial eagle, small "I" in circle below

Date	Mintage	F	VF	XF	Unc	BU
1896 (2009) Proof	650	Value: 25.00				

X# 47c ROUBLE

Pewter, 38.68 mm. **Series:** INA Retro Issues **Subject:** Coronation **Obv:** Conjoined busts of Nicholas II and Alexander **Rev:** Crowned imperial eagle, small "I" in circle below

Date	Mintage	F	VF	XF	Unc	BU
1896 (2009) Proof	650	Value: 25.00				

X# 47d ROUBLE

35.0000 g., 0.9167 Gold 1.0315 oz. AGW, 38.68 mm.
Series: INA Retro Issues **Subject:** Coronation **Obv:** Conjoined busts of Nicholas II and Alexander **Rev:** Crowned imperial eagle, small "I" in circle below

Date	Mintage	F	VF	XF	Unc	BU
1896 (2009) Proof	6	Value: 2,750				

X# 47e ROUBLE

35.0000 g., 0.9995 Platinum 1.1247 oz. APW, 38.68 mm. **Series:** INA Retro Issues **Subject:** Coronation **Obv:** Conjoined busts of Nicholas II and Alexander **Rev:** Crowned imperial eagle, small "I" in circle below

Date	Mintage	F	VF	XF	Unc	BU
1896 (2009) Proof	2	Value: 3,500				

X# 48 ROUBLE

0.9250 Silver, 38.66 mm. **Series:** INA Retro Issue **Subject:** Memorial - family **Obv:** Head of Nicholas II left **Rev:** Six family portraits

Date	Mintage	F	VF	XF	Unc	BU
ND(1917) (2009) Proof	180	Value: 80.00				

X# 48a ROUBLE

Goldine, 38.66 mm. **Series:** INA Retro Issue **Subject:** Memorial - family **Obv:** Head of Nicholas II left **Rev:** Six family portraits

Date	Mintage	F	VF	XF	Unc	BU
ND(1917)	750	Value: 30.00				
(2009) Proof						



X# 48b ROUBLE

Copper, 38.66 mm. **Series:** INA Retro Issue **Subject:** Memorial - family **Obv:** Head of Nicholas II left **Rev:** Six family portraits

Date	Mintage	F	VF	XF	Unc	BU
ND(1917)	750	Value: 30.00				
(2009) Proof						

X# 48c ROUBLE

Pewter, 38.66 mm. **Series:** INA Retro Issue **Subject:** Memorial - family **Obv:** Head of Nicholas II left **Rev:** Six family portraits

Date	Mintage	F	VF	XF	Unc	BU
ND(1917)	750	Value: 30.00				
(2009) Proof						

X# 48d ROUBLE

35.0000 g., 0.9167 Gold 1.0315 oz. AGW, 38.66 mm. **Series:** INA Retro Issue **Subject:** Memorial - family **Obv:** Head of Nicholas II left **Rev:** Six family portraits

Date	Mintage	F	VF	XF	Unc	BU
ND(1917)	9	Value: 2,500				
(2009) Proof						

X# 48e ROUBLE

35.0000 g., 0.9995 Platinum 1.1247 oz. APW, 38.66 mm. **Series:** INA Retro Issue **Subject:** Memorial - family **Obv:** Head of Nicholas II left **Rev:** Six family portraits

Date	Mintage	F	VF	XF	Unc	BU
ND(1917)	2	Value: 3,500				
(2009) Proof						

X# 25b RUBLE

Aluminum, 38.74 mm. **Subject:** Accession **Obv:** Military bust of Paul I right **Rev:** Crowned imperial eagle **Edge:** Plain

Date	Mintage	F	VF	XF	Unc	BU
1796(2008) M	550	Value: 30.00				
- P Proof						



X# 27 1-1/2 ROUBLES

0.9250 Silver, 38.79 mm. **Obv:** Head of Nicholas I right **Rev:** Crowned imperial eagle **Edge:** Plain

Date	Mintage	F	VF	XF	Unc	BU
1832(2008)	150	Value: 80.00				
Proof						

X# 27a 1-1/2 ROUBLES

Goldine, 38.79 mm. **Obv:** Head of Nicholas I right **Rev:** Crowned imperial eagle **Edge:** Plain

Date	Mintage	F	VF	XF	Unc	BU
1832(2008)	550	Value: 30.00				
Proof						

X# 27b 1-1/2 ROUBLES

Aluminum, 38.79 mm. **Obv:** Head of Nicholas I right **Rev:** Crowned imperial eagle **Edge:** Plain

Date	Mintage	F	VF	XF	Unc	BU
1832(2008)	550	Value: 30.00				
Proof						

X# 27c 1-1/2 ROUBLES

Nickel-Silver, 38.79 mm. **Obv:** Head of Nicholas I right **Rev:** Crowned imperial eagle **Edge:** Plain

Date	Mintage	F	VF	XF	Unc	BU
1832(2008)	550	Value: 30.00				
Proof						

X# 27d 1-1/2 ROUBLES

23.6000 g., Copper, 38.79 mm. **Obv:** Head of Nicholas I right **Rev:** Crowned imperial eagle **Edge:** Plain

Date	Mintage	F	VF	XF	Unc	BU
1832(2008)	550	Value: 30.00				
Proof						

X# 27e 1-1/2 ROUBLES

Bronze Plated Copper, 38.79 mm. **Obv:** Head of Nicholas I right **Rev:** Crowned imperial eagle **Edge:** Plain

Date	Mintage	F	VF	XF	Unc	BU
1832(2008)	550	Value: 30.00				
Proof						

X# 27f 1-1/2 ROUBLES

Pewter, 38.79 mm. **Obv:** Head of Nicholas I right **Rev:** Crowned imperial eagle **Edge:** Plain

Date	Mintage	F	VF	XF	Unc	BU
1832(2008)	550	Value: 30.00				
Proof						

X# 27g 1-1/2 ROUBLES

0.9160 Gold, 38.79 mm. **Obv:** Head of Nicholas I right **Rev:** Crowned imperial eagle **Edge:** Plain

Date	Mintage	F	VF	XF	Unc	BU
1832(2008)	10	Value: 3,000				
Proof						

X# 27.1g 1-1/2 ROUBLES

Gold, 38.79 mm. **Series:** INA Retro Issues **Obv:** First head of Nicholas II right **Rev:** Crowned imperial eagle

Date	Mintage	F	VF	XF	Unc	BU
1832 (2008)	1	—	—	—	—	—
Proof						



X# 27.2 1-1/2 ROUBLES

Silver, 38.79 mm. **Series:** INA Retro Issues **Obv:** Second head of Nicholas II right **Rev:** Crowned imperial eagle

Date	Mintage	F	VF	XF	Unc	BU
1832 (2009)	150	Value: 80.00				
Proof						

Russian Imperial Union - Order (in exile)

X# 15 ROUBLE

23.5000 g., Copper **Obv:** Head of Nicholas II left **Rev:** Double headed eagle crowned with shield. Sword behind

Date	Mintage	F	VF	XF	Unc	BU
1989	10,000	—	—	—	—	25.00

X# 15a ROUBLE

31.1000 g., 0.9990 Silver 0.9988 oz. ASW **Obv:** Head of Nicholas II left **Rev:** Double headed eagle crowned with shield. Sword behind

Date	Mintage	F	VF	XF	Unc	BU
1989 Proof	1,000	Value: 75.00				

X# 15b ROUBLE

31.1000 g., 0.9990 Gold 0.9988 oz. AGW **Obv:** Head of Nicholas II left **Rev:** Double headed eagle crowned with shield. Sword behind

Date	Mintage	F	VF	XF	Unc	BU
1989 Proof	100	Value: 1,750				

X# 15c ROUBLE

31.1000 g., 0.9990 Platinum 0.9988 oz. APW **Obv:** Head of Nicholas II left **Rev:** Double headed eagle crowned with shield. Sword behind

Date	Mintage	F	VF	XF	Unc	BU
1989 Proof	2	Value: 2,500				

X# P15 ROUBLE

47.0000 g., Copper **Obv:** Head of Nicholas II left **Rev:** Double headed eagle crowned with shield. Sword behind

Date	Mintage	F	VF	XF	Unc	BU
1989	60	—	—	—	—	—

X# P16 ROUBLE

62.2000 g., 0.9990 Silver 1.9977 oz. ASW **Obv:** Head of Nicholas II left **Rev:** Double headed eagle crowned with shield. Sword behind

Date	Mintage	F	VF	XF	Unc	BU
1989 Proof	60	—	—	—	—	—

X# P17 ROUBLE

93.3000 g., 0.9990 Gold 2.9965 oz. AGW **Obv:** Head of Nicholas II left **Rev:** Double headed eagle crowned with shield. Sword behind

Date	Mintage	F	VF	XF	Unc	BU
1989 Proof	6	Value: 5,000				

X# P18 ROUBLE

93.3000 g., 0.9990 Platinum 2.9965 oz. APW **Obv:** Head of Nicholas II left **Rev:** Double headed eagle crowned with shield. Sword behind

Date	Mintage	F	VF	XF	Unc	BU
1989 Proof	1	—	—	—	—	—

СССР (U.S.S.R.)

(Union of Soviet Socialist Republics)

MILLED COINAGE



X# 55 5000 ROUBLES

Copper-Nickel **Issuer:** All Russian Exchange Bank **Series:** Deposit Certificate **Obv:** Bank monogram **Rev. Legend:** ВСЕРОССИЙСКИЙ БИРЖЕВОЙ **Edge:** Reeded **Note:** Redemption at 5000 Roubles until December 30, 1996; 10,000 Roubles after.

Date	Mintage	F	VF	XF	Unc	BU
1991	10,000	—	—	—	45.00	—

BULLION COINAGE



X# MB1 5 OUNCES

156.4500 g., 0.9990 Silver 5.0247 oz. ASW, 66 mm. **Issuer:** American Bullion and Coin (Gillio) **Subject:** "Glasnost" Russian-American Peace and Cooperation **Rev:** Defense of Nature-Polar bears **Note:** Illustration reduced.

Date	Mintage	F	VF	XF	Unc	BU
1987 Proof	10,000	Value: 550				



X# MB2 5 OUNCES

156.4500 g., 0.9990 Silver 5.0247 oz. ASW, 59.85 mm. **Issuer:** American Bullion and Coin (Gillio) **Subject:** USA - USSR INF Treaty **Obv:** Flags above clasped hands, sprays below **Rev:** Two nation's capital buildings **Note:** Illustration reduced.

Date	Mintage	F	VF	XF	Unc	BU
1987 Proof	1,000	Value: 600				



X# MB3 5 OUNCES

156.4500 g., 0.9990 Silver 5.0247 oz. ASW **Issuer:** Bank for Foreign Economic Affairs **Subject:** Millennium of Russian Christianity **Obv:** Head of Christ facing between two church figures **Rev:** Cyrillic inscription between two church figures **Note:** Illustration reduced.

Date	Mintage	F	VF	XF	Unc	BU
1988 Proof	1,000	Value: 600				



X# MB4 5 OUNCES

156.4500 g., 0.9990 Silver 5.0247 oz. ASW, 59.85 mm.
Issuer: Bank for Foreign Economic Affairs **Subject:** Millennium of First Russian Coin **Obv:** Earliest coin **Rev:** Three Medieval coining scenes **Note:** Illustration reduced.

Date	Mintage	F	VF	XF	Unc	BU
1988 Proof	1,000	Value: 600				

MEDALLIC COINAGE



X# 11 ROUBLE

31.1000 g., 0.9990 Platinum 0.9988 oz. APW, 38.25 mm. **Subject:** 60th Anniversary Czarist Russian Government in Exile **Obv:** Head of Nicholas II left **Rev:** Imperial eagle, sword behind **Edge:** Plain **Note:** Hallmarked ".999".

Date	Mintage	F	VF	XF	Unc	BU
ND(1989) Proof	10	Value: 2,450				

X# 11a ROUBLE

23.5000 g., Platinum APW, 38.25 mm. **Subject:** 60th Anniversary Czarist Russian Government in Exile **Obv:** Head of Nicholas II left **Rev:** Imperial eagle, sword behind **Edge:** Plain

Date	Mintage	F	VF	XF	Unc	BU
ND(1989) Proof	10,000	Value: 2,150				

X# 11b ROUBLE

31.1000 g., 0.9990 Silver 0.9988 oz. ASW, 38.25 mm. **Subject:** 60th Anniversary Czarist Russian Government in Exile **Obv:** Head of Czar Nicholas II left **Rev:** Imperial eagle, sword behind **Edge:** Plain **Note:** Hallmarked ".999".

Date	Mintage	F	VF	XF	Unc	BU
ND(1989) Proof	1,000	Value: 100				

X# 11c ROUBLE

31.1000 g., 0.9990 Gold 0.9988 oz. AGW **Subject:** 60th Anniversary Czarist Russian Government in Exile **Obv:** Head of Czar Nicholas II left **Rev:** Imperial eagle, sword behind **Edge:** Plain

Date	Mintage	F	VF	XF	Unc	BU
1989 Proof	100	Value: 1,950				

X# 11d ROUBLE

23.5000 g., Copper **Subject:** 60th Anniversary Czarist Russian Government in Exile **Obv:** Head of Czar Nicholas II left **Rev:** Imperial eagle on broad sword **Edge:** Plain

Date	Mintage	F	VF	XF	Unc	BU
1989	10,000					30.00



X# 21 RUBLE/DOLLAR

Scrap Metal **Issuer:** Soviet Peace Committee **Subject:** USA - USSR INF Treaty **Obv:** Bell shape **Rev:** Large "1", olive sprig

Date	Mintage	F	VF	XF	Unc	BU
1988					10.00	

RUSSIAN FEDERATION

Issued by БАНК РОССИИ (Bank of Russia)

DISPLAY MODELS



X# DM1 3 ROUBLES

23.2300 g., Pewter Specific gravity: 7.368, 38.7 mm. **Subject:** Uniface Bank Display Model **Obv:** Double-headed eagle **Rev:** The word "Model" in raised Cyrillic letters **Edge:** Reeded **Note:** Prev. KM#DM1.

Date	Mintage	F	VF	XF	Unc	BU
1999(m) Proof						



X# DM2 3 ROUBLES

15.2200 g., Lead And Tin Alloy Specific gravity :9.280, 38.7 mm. **Subject:** Uniface Bank Display Model **Obv:** The word "Model" in incuse Cyrillic letters **Rev:** Design of Y-638 **Edge:** Reeded **Note:** Prev. KM#DM2.

Date	Mintage	F	VF	XF	Unc	BU
1999(m) Proof						



X# DM3 3 ROUBLES

15.2200 g., Lead And Tin Alloy, 38.7 mm. **Subject:** Uniface Bank Display Model **Obv:** The word "Model" in incuse Cyrillic letters **Rev:** Design of Y-639 **Edge:** Reeded **Note:** Prev. KM#DM3.

Date	Mintage	F	VF	XF	Unc	BU
1999(m) Proof						

ECU COINAGE



X# 60 50 ECU

31.1030 g., 0.9990 Silver 0.9989 oz. ASW, 38 mm.
Issuer: Numex S.A., Madrid **Obv:** Double headed eagle
Obv. Legend: РОССИЙСКА Я ФЕДЕРАЦИЯ **Rev:**
 Kremlin complex **Edge:** Reeded

Date	Mintage	F	VF	XF	Unc	BU
1993 Proof	7,500	Value: 60.00				



X# 61 150 ECU

31.1030 g., 0.8150 Gold 0.8150 oz. AGW, 38 mm.
Issuer: Numex S.A., Madrid **Obv:** Double headed eagle
Obv. Legend: РОССИЙСКА Я ФЕДЕРАЦИЯ **Rev:**
 Kremlin complex **Edge:** Reeded

Date	Mintage	F	VF	XF	Unc	BU
1993 Proof	1,500	Value: 1,250				

**RUSSIAN
 FANTASY
 FEDERATION
 FANTASY
 EURO PATTERNS**



X# Pn1 1 EURO CENT

Copper Plated Steel **Obv:** Crowned arms in order chain
Rev: Leaf sprig with berries at left, value at right **Edge:**
 Plain

Date	Mintage	F	VF	XF	Unc	BU
2004	8,000	—	—	—	—	3.00



X# Pn2 2 EURO CENT

Copper Plated Steel **Obv:** Crowned arms in order chain
Rev: Leaf sprig with berries at left, value at right **Edge:**
 Plain

Date	Mintage	F	VF	XF	Unc	BU
2004	8,000	—	—	—	—	4.00



X# Pn3 5 EURO CENT

Copper Plated Steel **Obv:** Crowned arms in order chain

Rev: Leaf sprig with berries at left, value at right **Edge:**
 Plain

Date	Mintage	F	VF	XF	Unc	BU
2004	8,000	—	—	—	—	6.00



X# Pn4 10 EURO CENT

Goldine **Obv:** Crowned arms in order chain **Rev:** Leaf
 sprig with berries at left, value at right **Edge:** Plain

Date	Mintage	F	VF	XF	Unc	BU
2004	8,000	—	—	—	—	7.00



X# Pn5 20 EURO CENT

Goldine **Obv:** Crowned arms in order chain **Rev:** Leaf
 sprig with berries at left, value at right **Edge:** Plain

Date	Mintage	F	VF	XF	Unc	BU
2004	8,000	—	—	—	—	9.00



X# Pn6 50 EURO CENT

Goldine **Obv:** Crowned arms in order chain **Rev:** Leaf
 sprig with berries at left, value at right **Edge:** Plain

Date	Mintage	F	VF	XF	Unc	BU
2004	8,000	—	—	—	—	11.00

X# Pn7 EURO

Bi-Metallic **Obv:** Crowned arms in order chain **Obv.**
Legend: RUSSIAN FEDERATION **Rev:** Leaf sprig with
 berries at left, value at right **Edge:** Plain

Date	Mintage	F	VF	XF	Unc	BU
2004	1,000	—	—	—	—	35.00



X# Pn9 EURO

Bi-Metallic Copper-Nickel center in Goldine ring **Obv:**
 Head of Czar Nicholas II left **Obv. Legend:** RUSSIAN
 FEDERATION **Rev:** Leaf sprig with berries at left, value
 at right

Date	Mintage	F	VF	XF	Unc	BU
2004	7,000	—	—	—	—	30.00

X# Pn8 2 EURO

Bi-Metallic **Obv:** Crowned arms in order chain **Obv.**
Legend: RUSSIAN FEDERATION **Rev:** Leaf sprig with
 berries at left, value at right **Edge:** Plain

Date	Mintage	F	VF	XF	Unc	BU
2004	1,000	—	—	—	—	40.00



X# Pn10 2 EURO

Bi-Metallic Copper-Nickel center in Goldine ring **Obv:**
 Head of Czar Nicholas II left **Obv. Legend:** RUSSIAN
 FEDERATION **Rev:** Leaf sprig with berries at left, value
 at right

Date	Mintage	F	VF	XF	Unc	BU
2004	7,000	—	—	—	—	35.00

PIEFORTS

X#	Date	Mintage	Identification	Issue Price	Mkt Val
P1	1989	1	Rouble. Platinum. X#M11. 93.3090 g. (triple thickness and three ounces)	—	7,000
P2	1989	60	Rouble. Silver. X#M11b. Weight 62.2060 g.	—	125
P3	ND(1989)	60	Rouble. Platinum. X#M11a. Weight 47.0 g.	—	3,700
P4	1989	60	Rouble. Copper. X#M11d. Weight 47.0 g.	—	100
P5	1989	6	Rouble. 0.9990 Gold. X#M11c. 93.3g., (triple thickness and three ounces)	—	5,600
P6	1990	70	Rouble. 0.9990 Silver. 62.2000 g. X#M12.	—	110
P7	1990	7	Rouble. 0.9990 Palladium. 62.2000 g. X#M12a.	—	2,200
P8	1990	7	Rouble. 0.9990 Gold. X#M12b. 93.3g. (triple thickness and three ounces).	—	5,600
P11	ND(1991)	100	Rouble. Silver. X#12. 2.00 oz.	—	100
P12	ND(1991)	7	Rouble. Palladium. X#12a. 2.00 oz.	—	4,000
P13	ND(1991)	7	Rouble. Gold. X#12b. 2.00 oz.	—	4,000

MINT SETS

X#	Date	Mintage	Identification	Issue Price	Mkt Val
XMS1	2004 (8)	7,000	X#Pn1-Pn6, Pn9, Pn10	—	100
XMS2	2004 (8)	1,000	X#Pn1-Pn6, Pn9, Pn10	—	70.00

X# 21 20 MAROK

11.6000 g., 0.5850 Gold 0.2182 oz. AGW, 28 mm.
Series: Glory of Russian Arms **Obv:** Value in sprays
Obv. Legend: ЗАЛАДНЫЙ АНКЛАВ РОССИИ - КАЛИНИГРАД **Rev:** ВТР Armored Personnel Carrier
Rev. Legend: ★ ★ ★ РУССОГО ОРУЖИЯ ★ ★ ★ **Rev. Inscription:** СЛАВА **Edge:** Reeded

Date	Mintage	F	VF	XF	Unc	BU
2003 Proof	8					Value: 1,350

X# 24 20 MAROK

9.4500 g., 0.9250 Silver 0.2810 oz. ASW, 28 mm.
Series: Glory of Russian Arms **Subject:** Value in sprays
Obv. Legend: ЗАЛАДНЫЙ АНКЛАВ РОССИИ - КАЛИНИГРАД **Rev:** Su-37 Jet Fighter **Rev. Legend:** ★ ★ ★ РУССОГО ОРУЖИЯ ★ ★ ★ **Rev. Inscription:** СЛАВА **Edge:** Reeded

Date	Mintage	F	VF	XF	Unc	BU
2003 Proof	250					Value: 150

X# 27 20 MAROK

11.6000 g., 0.5850 Gold 0.2182 oz. AGW, 28 mm.
Series: Glory of Russian Arms **Obv:** Value in sprays
Obv. Legend: ЗАЛАДНЫЙ АНКЛАВ РОССИИ - КАЛИНИГРАД **Rev:** 45mm Field Cannon **Rev. Legend:** ★ ★ ★ РУССОГО ОРУЖИЯ ★ ★ ★ **Rev. Inscription:** СЛАВА **Edge:** Reeded

Date	Mintage	F	VF	XF	Unc	BU
2003 Proof	8					Value: 1,350

RUSSIAN CAUCASIA

CHECHNYA

REPUBLIC

STANDARD COINAGE



X# 1 25 SOM (2-1/2 Toman)

Copper **Note:** Quite recently one specimen has been reported from Russia.

Date	Mintage	F	VF	XF	Unc	BU
AH1338(1919)						
						Rare

X# 2 5 TOMAN

Brass

Date	Mintage	F	VF	XF	Unc	BU
AH1338(1919)						

X# 3 10 TOMAN

Brass **Obv:** Crowned balance scale, banner, rifle and sabre, crescent below **Rev:** Arabian inscription **Note:** According to reliable sources, all 10 Toman coins were released to circulation.

Date	Mintage	F	VF	XF	Unc	BU
AH1338(1919)						

X# 4 10 TOMAN

Copper **Obv:** Crowned balance scale, crescent below **Rev:** Arabian denomination and date **Note:** Struck over Russia 2 Kopek, Y#10. Modern forgeries exist.

Date	Mintage	F	VF	XF	Unc	BU
AH1338(1919)						

FANTASY EURO PATTERNS



X# Pn1 EURO CENT

Copper Plated Steel, 16.8 mm. **Edge:** Plain

Date	Mintage	F	VF	XF	Unc	BU
2005	7,000					2.00



X# Pn2 2 EURO CENT

Copper Plated Steel, 18.5 mm. **Edge:** Plain

Date	Mintage	F	VF	XF	Unc	BU
2005	7,000					3.00



X# Pn3 5 EURO CENT

Copper Plated Steel, 20.7 mm. **Edge:** Plain

Date	Mintage	F	VF	XF	Unc	BU
2005	7,000					5.00



X# Pn4 10 EURO CENT

Goldine, 19.3 mm. **Edge:** Plain

Date	Mintage	F	VF	XF	Unc	BU
2005	7,000					6.00



X# Pn5 20 EURO CENT

Goldine, 22 mm. **Edge:** Plain

Date	Mintage	F	VF	XF	Unc	BU
2005	7,000					7.00



X# Pn6 50 EURO CENT

Goldine, 24.3 mm. **Edge:** Plain

Date	Mintage	F	VF	XF	Unc	BU
2005	7,000					8.00



X# Pn7 EURO

Bi-Metallic, 22.8 mm. **Edge:** Plain

Date	Mintage	F	VF	XF	Unc	BU
2005	7,000					10.00



X# Pn8 2 EURO

Bi-Metallic, 25.7 mm. **Edge:** Plain

Date	Mintage	F	VF	XF	Unc	BU
2005	7,000					12.00

MINT SETS

X#	Date	Mintage	Identification	Issue Price	Mkt Val
XMS1	2005 (8)	7,000	X#Pn1-Pn8	—	53.00

SABA

ISLAND

FANTASY COINAGE

X# 1 CENT

Copper Plated Steel **Ruler:** Beatrix **Obv:** Half head left, arms at right **Rev:** Bird

Date	Mintage	F	VF	XF	Unc	BU
2011						1.00

X# 2 5 CENTS

Nickel Plated Steel **Ruler:** Beatrix **Obv:** Half head left, shield right **Rev:** Bird

Date	Mintage	F	VF	XF	Unc	BU
2011						2.00

X# 3 10 CENTS

Nickel Plated Steel **Ruler:** Beatrix **Obv:** Half head left, shield right **Rev:** Bird

Date	Mintage	F	VF	XF	Unc	BU
2011						3.00

X# 4 25 CENTS

Nickel Plated Steel **Ruler:** Beatrix **Obv:** Half head left, shield right **Rev:** Bird

Date	Mintage	F	VF	XF	Unc	BU
2011						4.00

X# 5 50 CENTS

Nickel Plated Steel **Ruler:** Beatrix **Obv:** Half head left, shield right **Rev:** Bird

Date	Mintage	F	VF	XF	Unc	BU
2011						5.00

X# 6 DOLLAR

Brass **Ruler:** Beatrix **Obv:** Half head left, shield right **Rev:** Bird

Date	Mintage	F	VF	XF	Unc	BU
2011						7.50

X# 7 2-1/2 DOLLARS

Bi-Metallic Brass center in Nickel Plated Steel ring **Ruler:** Beatrix **Obv:** Half head left, shield right **Rev:** Bird

Date	Mintage	F	VF	XF	Unc	BU
2011						10.00

X# 8 5 DOLLARS

Bi-Metallic Copper Plated Steel center in Nickel Plated Steel ring **Ruler:** Beatrix **Obv:** Half head left, shield right **Rev:** Bird

Date	Mintage	F	VF	XF	Unc	BU
2011	—	—	—	—	—	15.00

SAHARAWI ARAB DEMOCRATIC REPUBLIC

DEMOCRATIC REPUBLIC

STANDARD COINAGE



X# 51 500 PESETAS

Bi-Metallic Stainless Steel center in Brass ring, 26 mm. **Obv:** National arms within circle **Rev:** Two Fennec foxes within circle **Edge:** Segmented reeding

Date	Mintage	F	VF	XF	Unc	BU
2004	5,000	—	—	—	27.50	32.50

X# 51a 500 PESETAS

Bi-Metallic .999Silver center in .999 Gold plated .999 Silver ring, 26 mm. **Obv:** National arms within circle **Rev:** Two Fennec foxes within circle **Edge:** Segmented reeded

Date	Mintage	F	VF	XF	Unc	BU
2004	25	—	—	—	250	275

X# 51b 500 PESETAS

0.9990 Silver, 26 mm. **Obv:** National arms within circle **Rev:** Two Fennec foxes within circle **Edge:** Segmented reeding

Date	Mintage	F	VF	XF	Unc	BU
2004	25	—	—	—	225	250



X# 52 500 PESETAS

Bi-Metallic Stainless Steel center in Brass ring, 26 mm. **Obv:** National arms within circle **Rev:** Independence map divides circle **Edge:** Segmented reeding

Date	Mintage	F	VF	XF	Unc	BU
2004	5,000	—	—	—	30.00	35.00

X# 52a 500 PESETAS

Bi-Metallic .999 Silver center in .999 Gold plated .999 Silver ring, 26 mm. **Obv:** National arms within circle **Rev:** Independence map divides circle **Edge:** Segmented reeding

Date	Mintage	F	VF	XF	Unc	BU
2004	25	—	—	—	250	275

X# 52b 500 PESETAS

0.9990 Silver, 26 mm. **Obv:** National arms within circle **Rev:** Independence map divides circle **Edge:** Segmented reeding

Date	Mintage	F	VF	XF	Unc	BU
2004	25	—	—	—	225	250

SAINT BARTHELEMY

FRENCH COLONY

MEDALLIC COINAGE



X# 1 50 FRANCS/50 RIKSDALER

Nickel, 27 mm. **Obv:** Supported arms **Rev:** Stylized arms

Date	Mintage	F	VF	XF	Unc	BU
1988	20,000	—	—	—	20.00	30.00



X# 11 100 FRANCS / 100 RIKSDALER

Nickel **Obv:** Supported arms **Rev:** Stylized arms

Date	Mintage	F	VF	XF	Unc	BU
1993	—	—	—	—	25.00	40.00



X# 13 100 FRANCS / 100 DALER

Nickel **Obv:** Bust of Marius Stackelborough left **Rev:** Crowned Swedish arms in order chain

Date	Mintage	F	VF	XF	Unc	BU
1995	—	—	—	—	40.00	55.00



X# 12 200 FRANCS / 200 RIKSDALER

Nickel **Obv:** Supported arms **Rev:** Stylized arms

Date	Mintage	F	VF	XF	Unc	BU
1994	—	—	—	—	30.00	50.00

X# 2 500 FRANCS/500 RIKSDALER

Date	Mintage	F	VF	XF	Unc	BU
1988	—	—	—	—	—	—

EMERGENCY COINAGE



X# 10 SHILLING

Silver Plated Brass **Issuer:** Robert Miles Reincke **Obv:** Laureate bust of Robert Miles Reincke right **Obv. Legend:** AMORE - FACET MILESIUS REXUS URINUS **Rev:** Ornate arms **Rev. Legend:** LES CASTELETS • VILLAGE A LURIN **Note:** Struck at the Lombardo Mint, Canada.

Date	Mintage	F	VF	XF	Unc	BU
1970	516	—	—	—	125	—

Note: Issued during a coin shortage. 211 pieces were re-meded

ESSAIS



X# E11 1/4 EURO

7.8000 g., 0.9990 Silver 0.2505 oz. ASW, 27.2 mm. **Series:** Euro **Obv:** Bust of Louis Oscar Roty almost left **Obv. Legend:** SAINT BARTHELEMY **Rev:** Patrie (medal 1893) **Edge:** Reeded

Date	Mintage	F	VF	XF	Unc	BU
2004 Proof	2,000	Value: 25.00	—	—	—	—

X# E11a 1/4 EURO

10.3400 g., Copper, 27.23 mm. **Obv:** Bust of Louis Oscar Roty half left **Obv. Legend:** BARTH?LEMY **Rev:** Patrie (medal 1893) **Edge:** Plain

Date	Mintage	F	VF	XF	Unc	BU
2004	30	—	—	—	50.00	—

X# E12 1-1/2 EURO

31.1400 g., 0.9990 Silver 1.0000 oz. ASW, 38.6 mm. **Series:** Euro **Obv:** Arms **Obv. Legend:** REPUBLIQUE FRANÇAISE **Rev:** Frigate Hermione, 1779-1793 **Rev. Legend:** HISTORIRE DE LA MARINE FRANÇAISE **Edge:** Reeded

Date	Mintage	F	VF	XF	Unc	BU
2004 Proof	2,000	Value: 65.00	—	—	—	—

**PART OF
GUADELOUPE**

ESSAIS

X# E1 1/4 EURO

7.8000 g., 0.9990 Silver 0.2505 oz. ASW, 27.2 mm.
Obv: Louis O. Roty **Rev:** Allegorical woman **Edge:**
 Reeded

Date	Mintage	F	VF	XF	Unc	BU
2004 Proof	2,000		Value: 20.00			

**SWEDISH
OCCUPATION**

**COUNTERMARKED
COINAGE**



X# 25 1/2 PENNY

Copper **Countermark:** Type IV Crown **Counterstamp:**
 Host **Note:** Countermark on Great Britain 1/2 Penny,
 KM#662.

CM Date	Host Date	Good	VG	F	VF	XF
ND(1834)	1806					

Note: A modern concoction

SAINT CROIX

DANISH COLONY

**COUNTERMARKED
COINAGE**

1798-1813



X# 1 1/4 DOLLAR

0.9030 Silver **Countermark:** STC **Note:** Prev. KM#1.
 Countermark on Mexico City 2 reales, KM#90.

CM Date	Host Date	Good	VG	F	VF	XF
ND(1798-1813)	ND1790					

X# 2 1/4 DOLLAR

0.9030 Silver **Countermark:** STC **Note:** Prev. KM#2.
 Countermark on Mexico City 2 reales, KM#91.

CM Date	Host Date	Good	VG	F	VF	XF
ND(1798-1813)	ND1792-1808					

X# 3 1/2 DOLLAR

0.9030 Silver **Countermark:** STC **Note:** Prev. KM#3.
 Countermark Bolivia (Potosi) 4 Reales, KM#72.

CM Date	Host Date	Good	VG	F	VF	XF
ND(1798-1813)	ND1791-1809					

X# 6 DOLLAR

0.9030 Silver **Countermark:** STC **Note:** Prev. KM#6.
 Countermark on Mexico City 8 Reales, KM#107.

CM Date	Host Date	Good	VG	F	VF	XF
ND(1798-1813)	ND1789-90					

X# 4 DOLLAR

0.9030 Silver **Countermark:** STC **Note:** Prev. KM#4.
 Countermark on Mexico City 8 Reales, KM#109.

CM Date	Host Date	Good	VG	F	VF	XF
ND(1798-1813)	ND1791-1808					

X# 5 DOLLAR

0.9030 Silver **Countermark:** STC **Note:** Prev. KM#5.
 Countermark on Mexico City 8 Reales, KM#110.

CM Date	Host Date	Good	VG	F	VF	XF
ND(1798-1813)	ND1808-11					



X# E13 1-1/2 EURO

29.1100 g., Bronze antiqued, 39.13 mm. **Series:** Euro
Obv: Arms **Legend:** R?PUBLIQUE FRAN?AISE
Rev: Frigate Hermione, 1779-1793 **Rev. Legend:**
 HISTORIRE DE LA MARINE FRAN?AISE **Edge:**
 Reeded

Date	Mintage	F	VF	XF	Unc	BU
2004	25				85.00	

X# E15 20 EURO

8.5300 g., 0.9167 Gold 0.2514 oz. AGW, 27.1 mm.
Series: Euro **Obv:** Arms **Rev:** Pied-billed Grebe **Rev.**
Legend: Protection de la Faune **Edge:** Plain

Date	Mintage	F	VF	XF	Unc	BU
2004 Proof	300		Value: 400			



X# E15a 20 EURO

10.3500 g., Copper, 27.19 mm. **Obv:** Shield of arms
Rev: Pied-billed Grebe **Rev. Legend:** Protection de la
 Faune **Edge:** Plain

Date	Mintage	F	VF	XF	Unc	BU
2004	30					50.00

PATTERNS WITH ESSAIS

X# E14 1-1/2 EURO

Brass, 38.6 mm. **Series:** Euro **Obv:** Arms **Obv.**
Legend: RÉPUBLIQUE FRANÇAISE **Rev:** Frigate
 Hermione, 1779-1793 **Rev. Legend:** HISTORIRE DE
 LA MARINE FRANÇAISE **Edge:** Reeded

Date	Mintage	F	VF	XF	Unc	BU
2004	50					

SAINT HELENA

BRITISH COLONY

FANTASY

EURO PATTERNS

X# Pn1 EURO CENTCopper Plated Steel **Ruler:** Elizabeth II **Edge:** Plain

Date	Mintage	F	VF	XF	Unc	BU
2004	10,000	—	—	—	—	1.50
2004 Proof	4,000	Value: 2.50		—	—	—

X# Pn1a EURO CENTSilver **Ruler:** Elizabeth II **Edge:** Plain

Date	Mintage	F	VF	XF	Unc	BU
2004 Proof	250	Value: 7.00		—	—	—

X# Pn2 2 EURO CENTCopper Plated Steel **Ruler:** Elizabeth II **Edge:** Plain

Date	Mintage	F	VF	XF	Unc	BU
2004 Proof	4,000	Value: 3.00		—	—	—
2004	10,000	—	—	—	—	2.00

X# Pn2a 2 EURO CENTSilver **Ruler:** Elizabeth II **Edge:** Plain

Date	Mintage	F	VF	XF	Unc	BU
2004 Proof	250	Value: 8.00		—	—	—

X# Pn3 5 EURO CENTCopper Plated Steel **Ruler:** Elizabeth II **Edge:** Plain

Date	Mintage	F	VF	XF	Unc	BU
2004	10,000	—	—	—	—	2.50
2004 Proof	4,000	Value: 3.50		—	—	—

X# Pn3a 5 EURO CENTSilver **Ruler:** Elizabeth II **Edge:** Plain

Date	Mintage	F	VF	XF	Unc	BU
2004 Proof	250	Value: 10.00		—	—	—

X# Pn4 10 EURO CENTGoldine **Ruler:** Elizabeth II **Edge:** Plain

Date	Mintage	F	VF	XF	Unc	BU
2004	10,000	—	—	—	—	3.00
2004 Proof	4,000	Value: 4.00		—	—	—

X# Pn4a 10 EURO CENTSilver **Ruler:** Elizabeth II **Edge:** Plain

Date	Mintage	F	VF	XF	Unc	BU
2004 Proof	250	Value: 12.00		—	—	—

X# Pn5 20 EURO CENTGoldine **Ruler:** Elizabeth II **Edge:** Plain

Date	Mintage	F	VF	XF	Unc	BU
2004 Proof	4,000	Value: 5.00		—	—	—
2004	10,000	—	—	—	—	3.50

X# Pn5a 20 EURO CENTSilver **Ruler:** Elizabeth II **Edge:** Plain

Date	Mintage	F	VF	XF	Unc	BU
2004 Proof	250	Value: 14.00		—	—	—

X# Pn6 50 EURO CENTGoldine **Ruler:** Elizabeth II **Edge:** Plain

Date	Mintage	F	VF	XF	Unc	BU
2004	10,000	—	—	—	—	4.00
2004 Proof	4,000	Value: 6.00		—	—	—

X# Pn6a 50 EURO CENTSilver **Ruler:** Elizabeth II **Edge:** Plain

Date	Mintage	F	VF	XF	Unc	BU
2004 Proof	250	Value: 18.00		—	—	—

X# Pn7 EUROBi-Metallic **Ruler:** Elizabeth II **Obv:** Laureate head of Napoleon right **Rev:** Large value "1", woman standing right behind man seated right **Edge:** Plain

Date	Mintage	F	VF	XF	Unc	BU
2004	—	—	—	—	—	6.00
2004 Proof	4,000	Value: 8.00		—	—	—

X# Pn7a EUROBi-Metallic Goldine/Silver **Ruler:** Elizabeth II **Edge:** Plain

Date	Mintage	F	VF	XF	Unc	BU
2004 Proof	250	Value: 22.50		—	—	—

X# Pn8 2 EUROBi-Metallic **Ruler:** Elizabeth II **Obv:** Laureate head of Napoleon right **Rev:** Large value "2", woman standing right behind man seated right **Edge:** Plain

Date	Mintage	F	VF	XF	Unc	BU
2004 Proof	—	Value: 10.00		—	—	—
2004	—	—	—	—	—	8.00

X# Pn8a 2 EUROBi-Metallic Goldine/Silver **Ruler:** Elizabeth II **Edge:** Plain

Date	Mintage	F	VF	XF	Unc	BU
2004 Proof	250	Value: 28.50		—	—	—

X# Pn9 5 EUROGoldine **Ruler:** Elizabeth II **Edge:** Plain

Date	Mintage	F	VF	XF	Unc	BU
2004 Proof	—	Value: 12.50		—	—	—

X# Pn9a 5 EUROSilver **Ruler:** Elizabeth II **Edge:** Plain

Date	Mintage	F	VF	XF	Unc	BU
2004 Proof	250	Value: 45.00		—	—	—

MINT SETS

X#	Date	Mintage	Identification	Issue Price	Mkt Val
XMS1	2004 (8)	10,000	X#Pn1-Pn8	—	30.00

PROOF SETS

X#	Date	Mintage	Identification	Issue Price	Mkt Val
XPS1	2004 (9)	4,000	X#Pn1-Pn9	—	50.00
XPS2	2004 (9)	250	X#Pn1a-Pn9a	—	165

SAINT HILDEGARD**COINAGE****STANDARD COINAGE**

One dollar tokens for circulation at renaissance faires and events of the Society for Creative Anachronism.

**X# 1.1 FOLLIS**Copper **Obv:** Large +H monogram in low relief **Obv. Legend:** SANCTA HILDEGARDENSIS **Rev:** Bust facing **Rev. Legend:** BARAK BASILEUS AN TIR

Date	Mintage	F	VF	XF	Unc	BU
ND(1994) VV IC	—	—	4.00	6.00	—	—

**X# 1.2 FOLLIS**Copper **Obv:** Large +H monogram in high relief **Obv. Legend:** SANCTA HILDEGARDENSIS **Rev:** Bust facing **Rev. Legend:** BARAK BASILEUS AN TIR

Date	Mintage	F	VF	XF	Unc	BU
ND(1998) IC	—	—	3.00	5.00	—	—

**X# 2.1 FOLLIS**Copper **Subject:** King Barak and Queen Lao, patrons of St. Hildegard **Obv:** Large +H monogram in low relief **Rev:** Standing figures of man and woman **Rev. Legend:** BARAK ET LAO PATRONI, A.S. XXX

Date	Mintage	F	VF	XF	Unc	BU
ND(1994)	—	—	4.00	6.00	—	—

**X# 3.2 FOLLIS**Copper **Subject:** Ravensfuri Brothers, King Skepti and Jarl Barak - Patrons of St. Hildegard **Obv:** Large +H monogram in high relief **Obv. Legend:** SANCTA HILDEGARDENSIS **Rev:** Two figures standing, facing, one with sword upright **Rev. Legend:** SKEPTI BARAK AS XXXI

Date	Mintage	F	VF	XF	Unc	BU
ND(1996) VV IC	—	—	3.00	5.00	—	—

**X# 3.1 FOLLIS**Copper **Subject:** Ravensfuri Brothers, King Skepti and Jarl Barak - Patrons of St. Hildegard **Obv:** Large +H monogram in low relief **Obv. Legend:** SANCTA HILDEGARDENSIS **Rev:** Two figures standing, facing, one with sword upright **Rev. Legend:** SKEPTI BARAK AS XXXI

Date	Mintage	F	VF	XF	Unc	BU
ND(1996) VV IC	—	—	4.00	6.00	—	—

**X# 4.1 FOLLIS**Copper **Subject:** Estrella War XIAIII **Obv:** Large +H monogram in low relief **Obv. Legend:** SANCTA HILDEGARDENSIS **Rev:** Large X with Is and star in angles **Rev. Legend:** ERICK + NICHELLE AT ENVELDT

Date	Mintage	F	VF	XF	Unc	BU
ND(1997) VV IC	—	—	4.00	6.00	—	—



X# 5.1 FOLLIS

Copper **Subject:** Gulf War VI **Obv:** Large +H monogram in low relief **Obv. Legend:** SANCTA HILDEGARDENSIS **Rev:** Mounted rider left with banner with device of the Kingdom of Meridies **Rev. Legend:** GARETH RHIANNON VI

Date	Mintage	F	VF	XF	Unc	BU
ND(1997) VV IC	—	—	4.00	6.00	—	—



X# 2.2 FOLLIS

Copper **Subject:** King Barak adn Queen Lao, patrons of St. Hildegard **Obv:** Large +H monogram in high relief **Rev:** Standing figures of man and woman **Rev. Legend:** BARAK ET LAO PATRONI, A.S. XXX

Date	Mintage	F	VF	XF	Unc	BU
ND(1998)	—	—	—	—	—	—

X# 6.1 FOLLIS

Copper **Subject:** Year 32 **Obv:** Large +H monogram in low relief **Obv. Legend:** SANCTA HILDEGARDENSIS **Rev:** Two figures seated, facing **Rev. Legend:** DARIVS ET MORGAINE AS XXXII

Date	Mintage	F	VF	XF	Unc	BU
ND(1998) VV IC	—	—	4.00	6.00	—	—



X# 6.2 FOLLIS

Copper **Subject:** Year 32 **Obv:** Large +H monogram in high relief **Obv. Legend:** SANCTA HILDEGARDENSIS **Rev:** Two figures seated, facing **Rev. Legend:** DARIVS ET MORGAINE AS XXXII

Date	Mintage	F	VF	XF	Unc	BU
ND(1998) IC	—	—	3.00	5.00	—	—

X# 7.1 FOLLIS

Copper **Subject:** Estrella WAR XIV **Obv:** Large +H monogram in low relief **Obv. Legend:** SANCTA HILDEGARDENSIS **Rev:** Large X, IV flanking, crown above, star below **Rev. Legend:** ARTHVR + TAMIRA (crown) ATENVEIDT

Date	Mintage	F	VF	XF	Unc	BU
ND(1998) VV IC	—	—	3.00	5.00	—	—



X# 7.2 FOLLIS

Copper **Subject:** Estrella War XIV **Obv:** Large +H monogram in high relief **Obv. Legend:** SANCTA HILDEGARDENSIS **Rev:** Large X, IV flanking, crown above, star below **Rev. Legend:** ARTHVR + TAMIRA (crown) ATENVELDIT

Date	Mintage	F	VF	XF	Unc	BU
ND(1998) IC	—	—	3.00	5.00	—	—



X# 8.1 FOLLIS

Copper **Subject:** Honoring SCA Kingdom of Ansteorra (Texas) **Obv:** Large +H monogram in low relief **Obv. Legend:** SANCTA HILDEGARDENSIS **Rev:** Two five-pointed stars superimposed **Rev. Legend:** RICHARD + GLADWEN (crown) ANSTEORRA

Date	Mintage	F	VF	XF	Unc	BU
ND(1998) VV IC	—	—	4.00	6.00	—	—



X# 8.2 FOLLIS

Copper **Subject:** Honoring SCA Kingdom of Ansteorra **Obv:** Large +H monogram in high relief **Obv. Legend:** SANCTA HILDEGARDENSIS **Rev:** Two five-pointed stars superimposed **Rev. Legend:** RICHARD + GLADWEN (crown) ANSTEORRA

Date	Mintage	F	VF	XF	Unc	BU
ND(1998) IC	—	—	3.00	5.00	—	—

X# 9.1 FOLLIS

Copper **Subject:** Honoring SCA Kingdom of Trimaris **Obv:** Large +H monogram in low relief **Obv. Legend:** SANCTA HILDEGARDENSIS **Rev:** Trimaris **Rev. Legend:** STROMEK + ALIANORE (crown) TRIMARIS

Date	Mintage	F	VF	XF	Unc	BU
ND(1998) VV IC	—	—	4.00	6.00	—	—



X# 9.2 FOLLIS

Copper **Subject:** Honoring SCA Kingdom of Trimaris **Obv:** Large +H monogram in high relief **Obv. Legend:** SANCTA HILDEGARDENSIS **Rev:** Trimaris **Rev. Legend:** STROMEK + ALIANORE (crown) TRIMARIS

Date	Mintage	F	VF	XF	Unc	BU
ND(1998) IC	—	—	3.00	5.00	—	—



X# 10 FOLLIS

Copper **Subject:** Honoring SCA Kingdom of Calontir (Plains states) **Obv:** Large +H monogram in high relief **Obv. Legend:** SANCTA HILDEGARDENSIS **Rev:** Cross of Calatrava **Rev. Legend:** VALENS + SUSANAN (crown) CALONTIR

Date	Mintage	F	VF	XF	Unc	BU
ND(1998) IC	—	—	3.00	5.00	—	—



X# 11 FOLLIS

Copper **Subject:** Year 33, a postumus strike for Duke Jafar of the Midrealm (Michigan, upper Midwest): **Obv:** Large +H monogram in high relief **Obv. Legend:** SANCTA HILDEGARDENSIS **Rev:** Bust 3/4 facing, spear over shoulder, shield with dragon device of the Midrealm on his shoulder **Rev. Legend:** JAFAR XXXIII KENNA

Date	Mintage	F	VF	XF	Unc	BU
ND(1998) IC	—	—	5.00	8.00	—	—



X# 12 FOLLIS

Copper **Subject:** Honoring SCA Kingdom of An Tir (Pacific Northwest) **Obv:** Large +H monogram in high relief **Obv. Legend:** SANCTA HILDEGARDENSIS **Rev:** Facing lion's head, badge of An Tir **Rev. Legend:** BRENDAN ARYANA / AN TIR

Date	Mintage	F	VF	XF	Unc	BU
ND(1998) IC	—	—	3.00	5.00	—	—



X# 13 FOLLIS

Copper **Subject:** Kingdom of the West **Obv:** Large +H monogram in high relief **Obv. Legend:** SANCTA HILDEGARDENSIS **Rev:** Helmeted bust facing, with badge of the Kingdom of the West on shield on his shoulder and holding globus cruciger w/St. Hildegard emblem **Rev. Legend:** HAVOC ETAINE

Date	Mintage	F	VF	XF	Unc	BU
ND(1998) IC	—	—	4.00	6.00	—	—

**X# 14 FOLLIS**

Copper **Subject:** John Kane, Bookseller **Obv:** Large +H monogram in high relief **Obv. Legend:** SANCTA HILDEGARDENSIS **Rev:** Pentagram **Rev. Legend:** JOHN KANE BOOK SELLER

Date	Mintage	F	VF	XF	Unc	BU
ND(1998) IC	—	—	5.00	8.00	—	—

**X# 15 FOLLIS**

Copper **Subject:** Kingdom of the Outlands **Obv:** Large +H monogram in high relief **Obv. Legend:** SANCTA HILDEGARDENSIS **Rev:** Leaping stag left **Rev. Legend:** EX TER

Date	Mintage	F	VF	XF	Unc	BU
ND(1998) IC	—	—	3.00	5.00	—	—

**X# 16 FOLLIS**

Copper **Subject:** Caravan of the High Silk Road, SCA merchant household **Obv:** Large +H monogram in high relief **Obv. Legend:** SANCTA HILDEGARDENSIS **Rev:** Palm Tree **Rev. Legend:** Caravan of the High Silk Road (in script)

Date	Mintage	F	VF	XF	Unc	BU
ND(1998) IC	—	—	4.00	6.00	—	—

**X# 17 FOLLIS**

Copper **Subject:** Kingdom of Caid **Obv:** Large +H monogram in high relief **Obv. Legend:** SANCTA HILDEGARDENSIS **Rev:** Three crescents **Rev. Legend:** AL TOMUKI + LVCIANA (crown) CAID

Date	Mintage	F	VF	XF	Unc	BU
ND(1998) IC	—	—	3.00	5.00	—	—

**X# 21 FOLLIS**

Copper **Subject:** Greenwood Players **Obv:** Large +H monogram in high relief **Obv. Legend:** SANCTA HILDEGARDENSIS **Rev:** Fool **Rev. Legend:** GREENWOOD PLAYERS

Date	Mintage	F	VF	XF	Unc	BU
ND(1998) IC	—	—	4.00	6.00	—	—

**X# 23 FOLLIS**

Copper **Subject:** Golde Lemon **Obv:** Large +H monogram in high relief **Obv. Legend:** SANCTA HILDEGARDENSIS **Rev:** Open sliced lemon, drip between **Rev. Legend:** GOLDEN LEMON AN TIR

Date	Mintage	F	VF	XF	Unc	BU
ND(1998) IC	—	—	4.00	6.00	—	—

**X# 18 FOLLIS**

Copper **Subject:** Kingdom of Artemesia **Obv:** Large +H monogram in high relief **Obv. Legend:** SANCTA HILDEGARDENSIS **Rev:** Griffen seated left, holding wreath in raised left paw **Rev. Legend:** SEAN KASSANDRA / ARTEMESIA

Date	Mintage	F	VF	XF	Unc	BU
ND(1999) IC	—	—	4.00	6.00	—	—

**X# 19 FOLLIS**

Copper **Subject:** Kingdom of Atlantia **Obv:** Large +H monogram in high relief **Obv. Legend:** SANCTA HILDEGARDENSIS **Rev:** Scallop shell **Rev. Legend:** LVNED (rose) NIOBE / ATLANTIA

Date	Mintage	F	VF	XF	Unc	BU
ND(1999) IC	—	—	4.00	6.00	—	—

**X# 20 FOLLIS**

Copper **Subject:** Pillaged Village, SCA merchant **Obv:** Large +H monogram in high relief **Obv. Legend:** SANCTA HILDEGARDENSIS **Rev:** Three warriors, two with shields, one with bag of loot over his shoulder, one with spear, one with sword; anguished villager in house at right **Rev. Legend:** PILLAGED / VILLAGE

Date	Mintage	F	VF	XF	Unc	BU
ND(1999) IC	—	—	4.00	6.00	—	—

**X# 22 FOLLIS**

Copper **Subject:** Year 34 **Obv:** Large +H monogram in high relief **Obv. Legend:** SANCTA HILDEGARDENSIS **Rev:** Two shields **Rev. Legend:** BIO GRIFFEN : MELISSA A. S. 34 **Note:** Honors the medics and waterbearers

Date	Mintage	F	VF	XF	Unc	BU
ND(1999) IC	—	—	3.00	5.00	—	—

**X# 24 FOLLIS**

Copper **Subject:** Principality of Gleann Abhann **Obv:** Large +H monogram in high relief **Obv. Legend:** SANCTA HILDEGARDENSIS **Rev:** Rampant ram **Rev. Legend:** GLEANN ABHANN HONOR ABOVE ALL

Date	Mintage	F	VF	XF	Unc	BU
ND(2000) IC	—	—	3.00	5.00	—	—

**X# 25 FOLLIS**

Copper **Subject:** Gig Harbor Renaissance Faire and Gothic Fantasy **Obv:** Large +H monogram in high relief **Obv. Legend:** SANCTA HILDEGARDENSIS **Rev:** Knight on horseback right **Rev. Legend:** SEATTLE KNIGHTS GIG HARBOR WA

Date	Mintage	F	VF	XF	Unc	BU
ND(2000) IC	—	—	3.00	5.00	—	—



X# 26 FOLLIS

Copper **Subject:** Ambrose and Marian (Prince and Princess of the Summits Principality (South Oregon)) **Obv:** Large +H monogram in high relief **Obv. Legend:** SANCTA HILDEGARDENSIS **Rev:** Summits shield supported by Oscar the Otter, mascot of the household

Date	Mintage	F	VF	XF	Unc	BU
ND(2000) IC	—	—	3.00	5.00	—	—



X# 31 FOLLIS

Copper **Subject:** 20th Anniversary of the SCA Kingdom of Atlantia (mid-Atlantic states) **Obv:** Large +H monogram in high relief **Obv. Legend:** SANCTA HILDEGARDENSIS **Rev:** "Sea unicorn", XX flanking **Rev. Legend:** HAVORDH + MARYGRACE (crown) ATLANTIA

Date	Mintage	F	VF	XF	Unc	BU
ND(2001) IC	—	—	3.00	5.00	—	—



X# 34 FOLLIS

Copper **Subject:** RingCon I **Obv:** Large +H monogram in high relief **Obv. Legend:** SANCTA HILDEGARDENSIS **Rev:** Dragon grasping flaming ring **Rev. Legend:** "One ring to bring them" in Tengwar

Date	Mintage	F	VF	XF	Unc	BU
ND(2002) IC	—	—	3.00	5.00	—	—



X# 27 FOLLIS

Copper **Subject:** Elfrida of Greenwalls (Marion Zimmer Bradley) **Obv:** Large +H monogram in high relief **Obv. Legend:** SANCTA HILDEGARDENSIS **Rev:** Crowned female bust holding celestial sphere and plume **Rev. Legend:** ELFRIDA MZB AS XXXV

Date	Mintage	F	VF	XF	Unc	BU
ND(2000) IC	—	—	4.00	6.00	—	—



X# 32 FOLLIS

Copper **Subject:** Commemorating the Marriage of the head of the Household Platypi **Obv:** Large +H monogram in high relief **Obv. Legend:** SANCTA HILDEGARDENSIS **Rev:** Platypus right **Rev. Legend:** JANOS - RACHEL / HOUSE PLATYPI

Date	Mintage	F	VF	XF	Unc	BU
ND(2001) IC	—	—	4.00	6.00	—	—



X# 35 FOLLIS

Copper **Subject:** Shasta Highlands Renaissance Faire and Celtic Festival **Obv:** Large +H monogram in high relief **Obv. Legend:** SANCTA HILDEGARDENSIS **Rev:** Double headed eagle with shield (view of Mt. Shasta) on breast **Rev. Legend:** SHASTA HIGHLANDS FAIRE

Date	Mintage	F	VF	XF	Unc	BU
ND(2002) IC	—	—	4.00	6.00	—	—



X# 29 FOLLIS

Copper **Subject:** Honoring the SCA Kingdom of Atenvelot (Arizona) **Obv:** Large +H monogram in high relief **Obv. Legend:** SANCTA HILDEGARDENSIS **Rev:** Sun, face within **Rev. Legend:** JOHNATHAN + ETAIN (crown) ATENVELDT

Date	Mintage	F	VF	XF	Unc	BU
ND(2001) IC	—	—	3.00	5.00	—	—



X# 33 FOLLIS

Copper **Subject:** Honoring the SCA Barony of Aquaterra (Everett, WA) **Obv:** Large +H monogram in high relief **Obv. Legend:** SANCTA HILDEGARDENSIS **Rev:** Shield, three wreaths above three waves **Rev. Legend:** IVLIAN + ARIANNE (coronet) AQUATERRA

Date	Mintage	F	VF	XF	Unc	BU
ND(2001) IC	—	—	3.00	5.00	—	—



X# 28 FOLLIS

Copper **Subject:** RingCon II - Argonath **Obv:** Large +H monogram in high relief **Obv. Legend:** SANCTA HILDEGARDENSIS **Rev:** Head and outstretched hand of Guardian statue **Rev. Legend:** RC II

Date	Mintage	F	VF	XF	Unc	BU
ND(2003) IC	—	—	3.00	5.00	—	—



X# 30 FOLLIS

Copper **Subject:** House of the Silver Winds, SCA and RenFaire merchant and instrument maker **Obv:** Large +H monogram in high relief **Obv. Legend:** SANCTA HILDEGARDENSIS **Rev:** Musical treble cleff **Rev. Legend:** HOUSE OF THE SILVERWINDS

Date	Mintage	F	VF	XF	Unc	BU
ND(2001) IC	—	—	3.00	5.00	—	—



X# 37 FOLLIS

Copper **Subject:** Glastonbury Renaissance Faire **Obv:** Large +H monogram in high relief **Obv. Legend:** SANCTA HILDEGARDENSIS **Rev:** OCCA mirror image (for Oregon Coast Council of the Arts, faire sponsor) in style of Northwest Coast Indian owl mask design **Rev. Legend:** GLADSTONBURY REN' FAIRE

Date	Mintage	F	VF	XF	Unc	BU
ND(2002) IC	—	—	3.00	5.00	—	—



X# 36 FOLLIS

Copper **Obv:** Large +H monogram in high relief **Obv. Legend:** SANCTA HILDEGARDENSIS **Rev:** Stonehedge **Rev. Legend:** STONE / GARDEN

Date	Mintage	F	VF	XF	Unc	BU
ND(2003) IC	200	—	5.00	8.00	—	—

Note: Error: retrograde A in GARDEN
 ND(2003) IC — — 3.00 5.00 — —
Note: Corrected A in GARDEN

**X# 38 FOLLIS**

Copper **Subject:** Ragnarok (combat event) **Obv:** Large +H monogram in high relief **Obv. Legend:** SANCTA HILDEGARDENSIS **Rev:** Norse Battle Raven **Rev. Legend:** RAGNAROK, DAVIN, GROA (in runes)

Date	Mintage	F	VF	XF	Unc	BU
ND(2003) IC	—	—	3.00	5.00	—	—

**X# 39 FOLLIS**

Copper **Subject:** Gig Harbor RenFaire fantasy location **Obv:** Large +H monogram in high relief **Obv. Legend:** SANCTA HILDEGARDENSIS **Rev:** Rose, thistle and lilies in angles of pointed trefoil **Rev. Legend:** HOLY GLEN SHIRE

Date	Mintage	F	VF	XF	Unc	BU
ND(2003) IC	—	—	3.00	5.00	—	—

**X# 40 FOLLIS**

Copper **Subject:** RingCon III - Rohirrim **Obv:** Large +H monogram in high relief **Obv. Legend:** SANCTA HILDEGARDENSIS **Rev:** Horse advancing left **Rev. Legend:** THEODEN EORLINGAS RC III (in Tengwar)

Date	Mintage	F	VF	XF	Unc	BU
ND(2003) IC	—	—	3.00	5.00	—	—

**X# 41 FOLLIS**

Copper **Subject:** Lucets - Lynn the Weaver, SCA merchant **Obv:** Large +H monogram in high relief **Rev:** "Lucet" braiding tool **Rev. Legend:** LUCETS - LYNN THE WEAVER

Date	Mintage	F	VF	XF	Unc	BU
ND(2004)	—	—	3.00	5.00	—	—

**X# 42 FOLLIS**

Copper **Subject:** 30th Annual Egil's Tourney (near Eugene, Oregon) **Obv:** Large +H monogram in high relief **Rev:** Serpet knot **Rev. Legend:** EGILS (in runes) XXX

Date	Mintage	F	VF	XF	Unc	BU
ND(2004)	—	—	3.00	5.00	—	—

**X# 43 FOLLIS**

Copper **Subject:** Ravenswood Leather, SCA and Ren Faire merchant **Obv:** Large +H monogram in high relief **Rev:** Raven in flight as seen from below, over a knotwork panel **Rev. Legend:** RAVENSWOOD LEATHER

Date	Mintage	F	VF	XF	Unc	BU
ND(2004)	—	—	3.00	5.00	—	—

**X# 44 FOLLIS**

Copper, 27.2 mm. **Obv:** Large +H monogram in high relief **Rev:** Thor's Hammer, runic 'P' and 'D' at sides **Rev. Legend:** KNIGHT PROTECTOR. HEATHERLANDS **Edge:** Plain

Date	Mintage	F	VF	XF	Unc	BU
ND(2005)	—	—	3.00	5.00	—	—

MEDALLIC COINAGE**X# M1 FOLLIS**

Copper **Obv:** Bust facing **Obv. Designer:** BARAK BASILEUS AN TIR **Rev. Inscription:** SECULA MEDIA CURRENS in four lines

Date	Mintage	F	VF	XF	Unc	BU
ND(1993)	100	—	4.00	6.00	—	—

IAN CNULLE - MONEY CHANGER

These are personal trade tokens minted and issued by Ian Cnulle (a.k.a G.P. Franck-Weiby).

TRADE COINAGE**X# 151 PENNY**

0.9990 Silver, 19.7 mm. **Obv:** King's head facing **Obv. Legend:** SECVLA • MED • PRES **Rev:** Long cross, three pellets in center angles **Rev. Legend:** IAN ON VIL ARG

Date	Mintage	F	VF	XF	Unc	BU
ND(1994-99)	—	—	—	—	10.00	—

**X# 152 PENNY**

0.9990 Silver, 20.0 mm. **Obv:** King's head facing **Obv. Legend:** SECVLA • MED • PRES **Rev:** Short cross, two pellets in each angle **Rev. Legend:** VILLA • ARGENS •

Date	Mintage	F	VF	XF	Unc	BU
ND(1999-2004)	—	—	—	—	10.00	—

**X# 160 4 PENNY**

Silver **Obv:** Crowned bust facing within nine-lobed inner circle **Obv. Legend:** SECVLA • MEDIA • PRAESENS : IAN • CNVLE **Rev:** Long cross, three pellets in angles **Rev. Legend:** POSVI • IAH • ADIVTROE • MEVM • / VI ILA ARG ENS

Date	Mintage	F	VF	XF	Unc	BU
ND(2004)	—	—	—	—	30.00	—

**X# 155 FLEUR D'ARGENT**

0.9990 Silver, 25.2 mm. **Obv:** Castle **Obv. Legend:** SENESCIT • MVNDVS **Rev:** Lis within double legend **Rev. Legend:** REIVVENESCIT : MVNDVS : / SECVLA : MEDI PRAESENS

Date	Mintage	F	VF	XF	Unc	BU
ND(1995-2004)	—	—	—	—	20.00	—



X# 165 TREMISSIS

1.5500 g., 0.9990 Gold 0.0498 oz. AGW, 14.5 mm.
Obv: Bust right **Obv. Legend:** SECVLA MED PRES
Rev: Victory standing with wreath and chalice **Rev. Legend:** AVRVM PVRVM XXIVK / VAOB

Date	Mintage	F	VF	XF	Unc	BU
ND(1995-2005)	57	—	—	—	85.00	—



X# 167 TREMISSIS

2.2000 g., 0.9990 Gold 0.0707 oz. AGW, 15.7 mm.
Obv: Crowned bust right **Rev:** Bust right within wreath and pellet border **Rev. Legend:** RAS TAFARI / FASHAKHA WA SALAMA LA KNAZABA (Joy and Peace to the People, in Gheez)

Date	Mintage	F	VF	XF	Unc	BU
ND(1997-2005)	67	—	—	—	115	—



X# 170 FLORIN D'OR

3.7400 g., 0.9990 Gold 0.1201 oz. AGW, 21.6 mm.
Obv: King standing holding halberd and chalice **Obv. Legend:** SECVLA MEDIA PRESN **Rev:** Lis **Rev. Legend:** AVRVM PVRVM

Date	Mintage	F	VF	XF	Unc	BU
ND(1993-2000)	51	—	—	—	200	—

SAINT LUCIA

FRENCH COLONY

COUNTERMARKED COINAGE

Series of 1813



X# 3 11 SOUS 6 DENIERS

Silver **Note:** Countermarked on 1/3 outer cut of Spanish or Spanish Colonial 2 Reales.

CM Date	Host Date	Good	VG	F	VF	XF
ND(1813)	1773-1808	—	—	—	—	—



X# 4 17 SOUS 3 DENIERS

Silver **Note:** Countermarked on 1/2 cut of Spanish or Spanish Colonial 2 Reales.

CM Date	Host Date	Good	VG	F	VF	XF
ND(1813)	1773-1808	—	—	—	—	—

SAINT PAUL ISLANDS

ISLAND

FANTASY EURO COINAGE



X# 1 5 EURO

6.6000 g., 0.9990 Silver 0.2120 oz. ASW, 25 mm. **Obv:** Arms **Rev:** Dove with stars

Date	Mintage	F	VF	XF	Unc	BU
2005	25	—	—	—	—	20.00

X# 1a 5 EURO

5.7000 g., Copper-Nickel, 25 mm. **Obv:** Arms **Rev:** Dove with stars

Date	Mintage	F	VF	XF	Unc	BU
2005	25	—	—	—	—	12.50

X# 1b 5 EURO

3.7000 g., Pewter, 25 mm. **Obv:** Arms **Rev:** Dove with stars

Date	Mintage	F	VF	XF	Unc	BU
2005	25	—	—	—	—	9.50

SAINT PIERRE & MIQUELON

FRENCH OVERSEAS DEPARTMENT

ESSAIS



X# E11 1/4 EURO

7.8000 g., 0.9990 Silver 0.2505 oz. ASW, 27.2 mm.
Series: Euro **Obv:** Bust of Louis Oscar Roty almost left **Rev:** "Marianne" (medal 1893) **Edge:** Reeded

Date	Mintage	F	VF	XF	Unc	BU
2004 Proof	2,000	Value: 25.00	—	—	—	—

X# E12 1-1/2 EURO

31.1400 g., 0.9990 Silver 1.0000 oz. ASW, 38.6 mm.
Series: Euro **Obv:** Arms **Obv. Legend:** RÉPUBLIQUE FRANÇAISE **Rev:** Corvette Mimosa, 1941-1942 **Rev. Legend:** HISTORIRE DE LA MARINE FRANÇAISE **Edge:** Reeded

Date	Mintage	F	VF	XF	Unc	BU
2004 Proof	2,000	Value: 65.00	—	—	—	—



X# E13 1-1/2 EURO

29.5000 g., Bronze antiqued, 39.14 mm. **Series:** Euro **Obv:** Arms **Obv. Legend:** R?PUBLIQUE FRAN?AISE **Rev:** Corvette Mimosa, 1941-1942 **Rev. Legend:** HISTORIRE DE LA MARINE FRAN?AISE **Edge:** Reeded

Date	Mintage	F	VF	XF	Unc	BU
2004	25	—	—	—	85.00	—

X# E15 20 EURO

8.5300 g., 0.9167 Gold 0.2514 oz. AGW, 27.1 mm.
Series: Euro **Obv:** Arms **Rev:** Great Blue Heron **Rev. Legend:** Protection de la Faune **Edge:** Plain

Date	Mintage	F	VF	XF	Unc	BU
2004 Proof	300	Value: 400	—	—	—	—



X# E15a 20 EURO

10.3300 g., Copper, 27.15 mm. **Obv:** Shield of arms **Rev:** Great Blue Heron **Rev. Legend:** Protection de la Faune **Edge:** Plain

Date	Mintage	F	VF	XF	Unc	BU
2004	30	—	—	—	50.00	—

Standard metals unless otherwise noted



X# E11a 1/4 EURO

10.3000 g., Copper, 27.25 mm. **Obv:** Bust of Louis Oscar Roty half left **Rev:** Marianne (medal 1893) **Edge:** Reeded

Date	Mintage	F	VF	XF	Unc	BU
2004	30	—	—	—	50.00	—

PATTERNS WITH ESSAIS

X# E14 1-1/2 EURO

Brass Series: Euro Subject: Arms Obv. Designer: RÉPUBLIQUE FRANÇAISE Rev: Corvette Mimosas, 1941-1942 Rev. Legend: HISTORIRE DE LA MARINE FRANÇAISE

Date	Mintage	F	VF	XF	Unc	BU
2004	Est. 50	—	—	—	—	—

SAINT THOMAS & PRINCE ISLAND

DEMOCRATIC REPUBLIC

MEDALLIC COINAGE



X# M1 20 DOBRAS

Copper-Nickel Subject: International Games Rev: Gymnast

Date	Mintage	F	VF	XF	Unc	BU
1984 Proof	—	Value: 17.50	—	—	—	—

SAN MARINO

REPUBLIC

FANTASY EURO PATTERNS

X# Pn1 EURO CENT

Subject: Grand Prix Obv: Crowned arms Rev: Race car

Date	Mintage	F	VF	XF	Unc	BU
2005	—	—	—	—	—	1.50
2005 Proof	—	Value: 2.50	—	—	—	—

X# Pn2 2 EURO CENT

Subject: Grand Prix Obv: Crowned arms Rev: Race car

Date	Mintage	F	VF	XF	Unc	BU
2005	—	—	—	—	—	2.00
2005 Proof	—	Value: 3.00	—	—	—	—

X# Pn3 5 EURO CENT

Subject: Grand Prix Obv: Crowned arms Rev: Race car

Date	Mintage	F	VF	XF	Unc	BU
2005	—	—	—	—	—	2.50
2005 Proof	—	Value: 3.50	—	—	—	—

X# Pn4 10 EURO CENT

Subject: Grand Prix Obv: Crowned arms Rev: Race car

Date	Mintage	F	VF	XF	Unc	BU
2005	—	—	—	—	—	3.00
2005 Proof	—	Value: 4.00	—	—	—	—

X# Pn5 20 EURO CENT

Subject: Grand Prix Obv: Crowned arms Rev: Race car

Date	Mintage	F	VF	XF	Unc	BU
2005 Proof	—	Value: 5.00	—	—	—	—
2005	—	—	—	—	—	3.50

X# Pn6 50 EURO CENT

Subject: Grand Prix Obv: Crowned arms Rev: Race car

Date	Mintage	F	VF	XF	Unc	BU
2005	—	—	—	—	—	4.00
2005 Proof	—	Value: 6.00	—	—	—	—

X# Pn7 EURO

Subject: Grand Prix Obv: Crowned arms Rev: Race car

Date	Mintage	F	VF	XF	Unc	BU
2005	—	—	—	—	—	6.00
2005 Proof	—	Value: 8.00	—	—	—	—

X# Pn8 2 EURO

Subject: Grand Prix Obv: Crowned arms Rev: Race car

Date	Mintage	F	VF	XF	Unc	BU
2005 Proof	—	Value: 10.00	—	—	—	—
2005	—	—	—	—	—	8.00

X# Pn9 5 EURO

Subject: Grand Prix Obv: Crowned arms Rev: Race car

Date	Mintage	F	VF	XF	Unc	BU
2005 Proof	—	Value: 12.50	—	—	—	—

MINT SETS

X#	Date	Mintage	Identification	Issue Price	Mkt Val
XMS1	2005 (8)	—	X#Pn1-Pn8	—	30.00

PROOF SETS

X#	Date	Mintage	Identification	Issue Price	Mkt Val
XPS1	2005 (9)	—	X#Pn1-Pn9	—	55.00

SAN SERRIFFE

REPUBLIC

FANTASY COINAGE

Struck for the Bird & Bull Press, Newtown, Pennsylvania



X# 1 100 CORONAS

31.1030 g., 0.9990 Silver 0.9989 oz. ASW Subject: 30th Anniversary of Bird & Bull Press Obv: Athenian Owl

Date	Mintage	F	VF	XF	Unc	BU
1988 Proof	425	Value: 95.00	—	—	—	—

X# 2 100 CORONAS

Bronze

Date	Mintage	F	VF	XF	Unc	BU
1988 Proof	90	Value: 20.00	—	—	—	—

X# 3 100 CORONAS

Aluminum

Date	Mintage	F	VF	XF	Unc	BU
1988 Proof	90	Value: 20.00	—	—	—	—

PROOF SETS

X#	Date	Mintage	Identification	Issue Price	Mkt Val
XPS1	1988 (3)	90	X1-X3	100	135

SARK ISLAND

FEUDALISTIC SOCIETY

MEDALLIC COINAGE



X# M1 4 GRAMS

Silver, 20.10 mm. Obv: Supported arms Obv. Legend: ISLAND — OF SARK 1565 1965 Rev: Arms within ribbon motto Rev. Legend: FOURTH CENTENARY 1965 1565 Edge: Plain

Date	Mintage	F	VF	XF	Unc	BU
1965 Prooflike	1,000	—	—	—	—	20.00



X# M2 7 GRAMS

Silver, 22.62 mm. Obv: Supported arms Obv. Legend: ISLAND — OF SARK 1565 1965 Rev: Arms within ribbon motto Rev. Legend: FOURTH CENTENARY 1965 1565 Edge: Plain

Date	Mintage	F	VF	XF	Unc	BU
1965 Prooflike	1,000	—	—	—	—	30.00



X# M3 12 GRAMS

Silver, 30.07 mm. Obv: Supported arms Obv. Legend: ISLAND — OF SARK 1565 1965 Rev: Arms within ribbon motto Rev. Legend: FOURTH CENTENARY 1965 1565 Edge: Plain

Date	Mintage	F	VF	XF	Unc	BU
1965 Prooflike	1,000	—	—	—	—	50.00

PROOF-LIKE SETS (PL)

X#	Date	Mintage	Identification	Issue Price	Mkt Val
XPL1	1965(3) (3)	1,000	XM1-XM3	—	100

**SAUDI ARABIA
KINGDOM**

TRADE COINAGE



X# 21 GUINEA
8.0000 g., Gold, 21.8 mm. **Obv. Inscription:** "R22", "22" or no notation on obverse **Rev. Inscription:** "MDM22" at left **Note:** Commercial copy of 1 Guinea, KM#36.

Date	Mintage	F	VF	XF	Unc	BU
AH1370 (1950)	—	—	—	—	BV+10%	—

FANTASY COINAGE



X# 11 DIRHAM
3.0000 g., 0.9990 Silver 0.0964 oz. ASW, 25 mm. **Issuer:** Umar Ibrahim Vadillo **Obv:** Legend around Kalima **Rev:** Kaaba

Date	Mintage	F	VF	XF	Unc	BU
ND(1999) Proof	—	—	—	—	Value: 20.00	—



X# 12 5 DIRHAM
15.0000 g., 0.9990 Silver 0.4818 oz. ASW, 27 mm. **Issuer:** Umar Ibrahim Vadillo **Obv:** Legend around Kalima **Rev:** Kaaba

Date	Mintage	F	VF	XF	Unc	BU
ND(1999) Proof	—	—	—	—	Value: 35.00	—



X# 13 DINAR
4.3000 g., 0.9170 Gold 0.1268 oz. AGW, 23 mm. **Issuer:** Umar Ibrahim Vadillo **Obv:** Legend around Kalima **Rev:** Domed tomb, minaret

Date	Mintage	F	VF	XF	Unc	BU
ND(1999) Proof	—	—	—	—	Value: 250	—



X# 14 HEAVY DINAR
8.6000 g., 0.9170 Gold 0.2535 oz. AGW, 26 mm. **Issuer:** Umar Ibrahim Vadillo **Obv:** Legend around Kalima **Rev:** Domed tomb, minaret

Date	Mintage	F	VF	XF	Unc	BU
ND(1999) Proof	—	—	—	—	Value: 475	—

PATTERNS

Including off metal strikes



X# Pn1 GHIRSH
7.1300 g., Copper-Nickel, 26 mm. **Ruler:** Abd Al-Aziz Bin Sa'ud (Ibn Sa'ud) AH1344-73/1926-53AD **Obv:** Toughra, legend below **Note:** Struck in the late 1960's by a private mint located in the U.S.A.

Date	Mintage	F	VF	XF	Unc	BU
AH1345 Proof	—	—	—	—	Value: 175	—

X# Pn2 GHIRSH
Aluminum, 26 mm. **Ruler:** Abd Al-Aziz Bin Sa'ud (Ibn Sa'ud) AH1344-73/1926-53AD **Obv:** Toughra, legend below **Note:** Struck in the late 1960's by a private mint located in the U.S.A.

Date	Mintage	F	VF	XF	Unc	BU
AH1345	2	—	—	—	—	—

X# Pn3 GHIRSH
Bronze, 26 mm. **Ruler:** Abd Al-Aziz Bin Sa'ud (Ibn Sa'ud) AH1344-73/1926-53AD **Obv:** Toughra, legend below **Note:** Struck in the late 1960's by a private mint located in the U.S.A.

Date	Mintage	F	VF	XF	Unc	BU
AH1345	3	—	—	—	—	—

X# Pn4 GHIRSH
Silver, 26 mm. **Ruler:** Abd Al-Aziz Bin Sa'ud (Ibn Sa'ud) AH1344-73/1926-53AD **Obv:** Toughra, legend below **Note:** Struck in the late 1960's by a private mint located in the U.S.A.

Date	Mintage	F	VF	XF	Unc	BU
AH1345	—	—	—	—	500	—

SCOTLAND

KINGDOM

**FANTASY
HAMMERED COINAGE**



X# 1 TESTOON
Silver **Ruler:** Francis and Mary **Issuer:** Emery **Obv:** Facing busts **Obv. Legend:** FRANC • ET MARIA • ... **Rev:** Crowned arms **Rev. Legend:** ... • PACEM...

Date	Mintage	Good	VG	F	VF	XF
15xx	—	—	85.00	165	275	—

MEDALLIC COINAGE



X# 21 60 SHILLING
Silver **Obv:** Laureate bust of James II (VII) right, value below bust **Rev:** Crowned arms in collar of the Order of the Thistle, crown divides date

Date	Mintage	VG	F	VF	XF	Unc
1688 Proof	—	—	Value: 4,000	—	—	—

Note: Struck in 1828 by Matthew Young



**X# 21a 60 SHILLING**

Gold **Obv:** Laureate bust of James II (VII) right, value below bust **Rev:** Crowned arms in collar of the Order of the Thistle, crown divides date

Date	Mintage	VG	F	VF	XF	Unc
1688	Rare	—	—	—	—	—

Note: Struck in 1828 by Matthew Young

INA Retro Issue**X# 25 CROWN**

Silver, 40.9 mm. **Obv:** Laureate bust right **Obv.**
Legend: GEORGIUS III DEI GRATIA REX. **Rev:** Crown above sword and sceptre between thistles **Rev.**
Legend: QUAE DEUS CONIUNXIT NEMO SEPARET / • SCOTLAND • **Edge:** Plain

Date	Mintage	F	VF	XF	Unc	BU
1808 (2007)	Proof	—	Value: 75.00	—	—	—
1808 (2007)	Matte Proof	—	Value: 75.00	—	—	—

X# 25a CROWN

Copper, 40.97 mm. **Obv:** Laureate bust right **Obv.**
Legend: GEORGIUS III DEI GRATIA REX. **Rev:** Crown above sword and sceptre between thistles **Rev.**
Legend: QUAE DEUS CONIUNXIT NEMO SEPARET / • SCOTLAND • **Edge:** Plain

Date	Mintage	F	VF	XF	Unc	BU
1808 (2007)	Proof	1,000	Value: 25.00	—	—	—

X# 25b CROWN

Aluminum, 40.97 mm. **Obv:** Laureate bust right **Obv.**
Legend: GEORGIUS III DEI GRATIA REX. **Rev:** Crown above sword and sceptre between thistles **Rev.**
Legend: QUAE DEUS CONIUNXIT NEMO SEPARET / • SCOTLAND • **Edge:** Plain

Date	Mintage	F	VF	XF	Unc	BU
1808 (2007)	Proof	1,000	Value: 25.00	—	—	—

X# 25c CROWN

Pewter, 40.97 mm. **Obv:** Laureate bust right **Obv.**
Legend: GEORGIUS III DEI GRATIA REX. **Rev:** Crown above sword and sceptre between thistles **Rev.**
Legend: QUAE DEUS CONIUNXIT NEMO SEPARET / • SCOTLAND • **Edge:** Plain

Date	Mintage	F	VF	XF	Unc	BU
1808 (2007)	Proof	1,000	Value: 25.00	—	—	—

X# 25d CROWN

Copper Plated Bronze, 40.97 mm. **Obv:** Laureate bust right **Obv.**
Legend: GEORGIUS III DEI GRATIA REX. **Rev:** Crown above sword and sceptre between thistles **Rev.**
Legend: QUAE DEUS CONIUNXIT NEMO SEPARET / • SCOTLAND • **Edge:** Plain

Date	Mintage	F	VF	XF	Unc	BU
1808 (2007)	Proof	1,000	Value: 25.00	—	—	—

X# 25e CROWN

Nickel-Silver, 40.97 mm. **Obv:** Laureate bust right **Obv.**
Legend: GEORGIUS III DEI GRATIA REX. **Rev:** Crown above sword and sceptre between thistles **Rev.**
Legend: QUAE DEUS CONIUNXIT NEMO SEPARET / • SCOTLAND • **Edge:** Plain

Date	Mintage	F	VF	XF	Unc	BU
1808 (2007)	Proof	1,000	Value: 25.00	—	—	—

X# 25f CROWN

Goldine, 40.97 mm. **Obv:** Laureate bust right **Obv.**
Legend: GEORGIUS III DEI GRATIA REX. **Rev:** Crown above sword and sceptre between thistles **Rev.**
Legend: QUAE DEUS CONIUNXIT NEMO SEPARET / • SCOTLAND • **Edge:** Plain

Date	Mintage	F	VF	XF	Unc	BU
1808 (2007)	Proof	1,000	Value: 25.00	—	—	—

X# 25g CROWN

Gold, 40.97 mm. **Obv:** Laureate bust right **Obv.**
Legend: GEORGIUS III DEI GRATIA REX. **Rev:** Crown above sword and sceptre between thistles **Rev.**
Legend: QUAE DEUS CONIUNXIT NEMO SEPARET / • SCOTLAND • **Edge:** Plain

Date	Mintage	F	VF	XF	Unc	BU
1808 (2007)	Proof	—	Value: 2,500	—	—	—

X# 27 CROWN

0.9250 Silver **Ruler:** Victoria **Obv:** Head left **Obv.**
Legend: VICTORIA REG DEI GRA **Rev:** Crowned thistle within map of Scotland **Rev.**
Legend: SCOTLAND

Date	Mintage	F	VF	XF	Unc	BU
1887 (2008)	Proof	—	Value: 75.00	—	—	—

X# 27a CROWN

35.0000 g., 0.9167 Gold 1.0315 oz. AGW **Ruler:** Victoria **Obv:** Head left **Obv.**
Legend: VICTORIA REG DEI GRA **Rev:** Crowned thistle on map of Scotland **Rev.**
Legend: SCOTLAND

Date	Mintage	F	VF	XF	Unc	BU
1887 (2008)	Proof	1	Value: 2,200	—	—	—

PRETENDER COINAGE

With the death of James II on September 16, 1701, James Francis Edward Stuart became the Stuart claimant to the throne of England and Scotland. He was to become known in Jacobite circles as James III of England and James VIII of Scotland. He attempted two invasions of England - one in 1708 and another in 1715.

Norbert Roettiers prepared dies on two occasions for coins for the would-be king. One set was for an English crown of 1709 and the second group was for a crown and a guinea of 1716 for Scotland and a 1716 guinea for England. No contemporary strikings are known for the 1716 dies. The dies came into the hands of one Matthew Young and in 1828, Young struck various pieces, after which the dies were destroyed. (Modern copies of this restrike do exist.)

X# PT1 CROWN

Silver **Obv:** Laureate bust of James III right **Obv.**
Legend: IACOBVS III ... **Rev:** Crowned oval arms

Date	Mintage	F	VF	XF	Unc	BU
1709	Unique	—	—	—	—	—

**X# PT2 CROWN**

Silver **Ruler:** James VIII **Obv:** Laureate bust right **Obv.**
Legend: IACOBVS VIII - DEL • GRATIA **Rev:** Crowned arms **Rev.**
Legend: SCOT • ANGL • FRAN • ET • HIB • REX **Note:** Prev. KM#PT2.

Date	Mintage	F	VF	XF	Unc	BU
1716	—	—	—	2,750	4,500	6,500

X# PT2a CROWN

Bronze **Ruler:** James VIII **Obv:** Laureate bust right **Obv.**
Legend: IACOBVS VIII - DEL • GRATIA **Rev:** Crowned arms **Rev.**
Legend: SCOT • ANGL • FRAN • ET • HIB • REX **Note:** Prev. KM#PT2a.

Date	Mintage	F	VF	XF	Unc	BU
1716	Rare	—	—	—	—	—

X# PT2b CROWN

White Metal **Ruler:** James VIII **Obv:** Laureate bust right **Obv.**
Legend: IACOBVS VIII - DEL • GRATIA **Rev:** Crowned arms **Rev.**
Legend: SCOT • ANGL • FRAN • ET • HIB • REX **Note:** Prev. KM#PT2b.

Date	Mintage	F	VF	XF	Unc	BU
1716	—	—	—	1,200	2,000	—

X# PT2c CROWN

Gold **Ruler:** James VIII **Obv:** Laureate bust right **Obv. Legend:** IACOBVS VIII - DEL • GRATIA **Rev:** Crowned square arms **Rev. Legend:** SCOT • ANGL • FRAN • ET • HIB • REX **Note:** Prev. KM#PT2c.

Date	Mintage	F	VF	XF	Unc	BU
1716 Rare	—	—	—	—	—	—

X# PT3 GUINEA

Silver **Obv:** Young laureate bust of James III left **Obv. Legend:** IACOBVS TERTIUS **Rev:** Similar to PT4 **Note:** Prev. KM#PT3.

Date	Mintage	F	VF	XF	Unc	BU
1716	—	—	—	2,000	3,750	—

X# PT3a GUINEA

Bronze **Note:** Prev. KM#PT3a.

Date	Mintage	F	VF	XF	Unc	BU
1716 Rare	—	—	—	—	—	—



X# PT4 GUINEA

11.0900 g., Gold **Obv:** Older laureate bust of James VIII right **Obv. Legend:** IACOBVS VIII **Note:** Prev. KM#PT4.

Date	Mintage	F	VF	XF	Unc	BU
1716 Rare	—	—	—	—	—	—

X# PT4a GUINEA

Silver **Note:** Prev. KM#PT4a.

Date	Mintage	F	VF	XF	Unc	BU
1716	—	—	—	1,650	2,750	—

X# PT4b GUINEA

Bronze **Note:** Prev. KM#PT4b.

Date	Mintage	F	VF	XF	Unc	BU
1716 Rare	—	—	—	—	—	—

FANTASY COINAGE



X# 20 5

Copper-Nickel **Obv:** Robert Burns bust 1/4 left. dates 1759 2009 flanking **Rev:** Map of Euro zone, large 5

Date	Mintage	F	VF	XF	Unc	BU
2009	—	—	—	—	—	10.00

ECU COINAGE

X# 10 ECU

5.2000 g., Copper-Nickel-Zinc, 22.5 mm. **Ruler:** Elizabeth II **Obv:** Neptune and Europa standing flanking circular outlined map of Europe **Obv. Legend:** • EUROPE • EUROPA • SCOTLAND **Obv. Designer:** R. D. Maklouf **Rev:** Shield at lower center, thistle at upper right, unicorn and St. Andrew's cross behind **Edge:** Spink, London

Date	Mintage	F	VF	XF	Unc	BU
1992	—	—	—	—	10.00	—

X# 13 ECU

28.2800 g., 0.9250 Silver 0.8410 oz. ASW, 38.6 mm. **Ruler:** Elizabeth II **Obv:** Map of Europe **Obv. Legend:** • SCOTLAND • EUROPE - EUROPA **Rev:** Laureate bust of King Jacob left **Rev. Legend:** JACOBVS : D : G : ANG : SCOT : FRAN : ET : HIB : REX

Date	Mintage	F	VF	XF	Unc	BU
ND(1992)PM Proof	10,000	Value:	45.00	—	—	—

X# 11 25 ECU

Tri-Metallic, 38 mm. **Ruler:** Elizabeth II **Issuer:** Spink, London **Obv:** Neptune and Europa standing flanking circular outlined map of Europe **Obv. Legend:** • EUROPE • EUROPA • SCOTLAND **Obv. Designer:** R. D. Maklouf **Rev:** Shield at lower center, thistle at upper right, unicorn and St. Andrew's cross behind

Date	Mintage	F	VF	XF	Unc	BU
1992 Proof	250	Value:	80.00	—	—	—

X# 11a 25 ECU

23.0000 g., 0.9250 Silver 0.6840 oz. ASW, 38 mm. **Ruler:** Elizabeth II **Issuer:** Spink, London **Obv:** Neptune and Europa standing flanking circular outlined map of Europe **Obv. Legend:** • EUROPE • EUROPA • SCOTLAND **Obv. Designer:** R. D. Maklouf **Rev:** Shield at lower center, thistle at upper right, unicorn and St. Andrew's cross behind

Date	Mintage	F	VF	XF	Unc	BU
1992 Proof	250	Value:	75.00	—	—	—

X# 15 25 ECU

23.0000 g., 0.9250 Silver 0.6840 oz. ASW, 38 mm. **Ruler:** Elizabeth II **Obv:** Neptune and Europa standing flanking circular outlined map of Europe **Obv. Legend:** • EUROPE • EUROPA • SCOTLAND **Obv. Designer:** R. D. Maklouf **Rev:** Shield at lower center, thistle at upper right, unicorn and St. Andrew's cross behind

Date	Mintage	F	VF	XF	Unc	BU
1992 Proof	500	Value:	60.00	—	—	—

X# 15a 25 ECU

38.0000 g., 0.9167 Gold 1.1199 oz. AGW, 38 mm. **Ruler:** Elizabeth II **Obv:** Neptune and Europa standing flanking circular outlined map of Europe **Obv. Legend:** • EUROPE • EUROPA • SCOTLAND **Obv. Designer:** R. D. Maklouf **Rev:** Shield at lower center, thistle at upper right, unicorn and St. Andrew's cross behind

Date	Mintage	F	VF	XF	Unc	BU
1992 Proof	25	Value:	2,500	—	—	—

X# 12 200 ECU

3.0000 g., 0.7500 Gold 0.0723 oz. AGW, 22.50 mm. **Ruler:** Elizabeth II **Issuer:** Spink, London **Obv:** Neptune and Europa standing flanking circular outlined map of Europe **Obv. Legend:** • EUROPE • EUROPA • SCOTLAND **Obv. Designer:** R. D. Maklouf **Rev:** Shield at lower center, thistle at upper right, unicorn and St. Andrew's cross behind

Date	Mintage	F	VF	XF	Unc	BU
1992 Proof	500	Value:	175	—	—	—

PIEFORTS

X#	Date	Mintage	Identification	Mkt Val
P1	1992	500	200 Ecu. 0.7500 Gold. 6.0000 g. X#12.	350
P2	1992	100	25 Ecu. 0.9250 Silver. 46.0000 g. X#11a.	150
P3	1992	500	25 Ecu. 0.9250 Silver. 46.0000 g. X#15.	125
P4	1992	25	25 Ecu. 0.9167 Gold. 76.0000 g. X#15a.	—

SEALAND

PRINCIPALITY

STANDARD COINAGE

X# 7a.1 25 CENTS

15.5670 g., 0.9990 Silver 0.5000 oz. ASW, 31.8 mm. **Ruler:** Prince Roy **Issuer:** Money Company **Series:** Treasures of the Sea **Obv:** Arms, panel below **Obv. Legend:** PRINCIPALITY OF SEALAND **Rev:** Orcha whale **Rev. Legend:** TREASURES OF THE SEA **Edge:** Reeded **Note:** AG prefix with three digit serial number.

Date	Mintage	F	VF	XF	Unc	BU
1994 Proof	500	Value:	30.00	—	—	—

X# 7 25 CENTS

Bronze, 31.8 mm. **Ruler:** Prince Roy **Issuer:** Money Company **Series:** Treasures of the Sea **Obv:** Arms, panel below **Obv. Legend:** PRINCIPALITY OF SEALAND **Rev:** Orcha whale **Rev. Legend:** TREASURES OF THE SEA **Edge:** Reeded **Note:** Four digit serial number on panel.

Date	Mintage	F	VF	XF	Unc	BU
1994 Proof	1,111	—	—	—	—	—

X# 7a.2 25 CENTS

15.5670 g., 0.9990 Silver 0.5000 oz. ASW, 31.8 mm. **Ruler:** Prince Roy **Issuer:** Money Company **Series:** Treasures of the Sea **Obv:** Arms, panel below **Obv. Legend:** PRINCIPALITY OF SEALAND **Rev:** Orcha whale **Rev. Legend:** TREASURES OF THE SEA **Edge:** Reeded **Note:** WCE prefix with three digit serial number for West Coast Expo.

Date	Mintage	F	VF	XF	Unc	BU
1994 Proof	500	Value:	35.00	—	—	—



X# 8.1 1/2 DOLLAR

Copper-Nickel, 39 mm. **Ruler:** Prince Roy **Issuer:** Money Company **Series:** Treasures of the Sea **Obv:** Arms **Obv. Legend:** PRINCIPALITY OF SEALAND **Rev:** Orcha whale **Rev. Legend:** TREASURES OF THE SEA **Edge:** Reeded

Date	Mintage	F	VF	XF	Unc	BU
1994 Proof	1,111	Value:	28.00	—	—	—

X# 8.1a 1/2 DOLLAR

15.5670 g., 0.9990 Silver 0.5000 oz. ASW, 39 mm. **Ruler:** Prince Roy **Issuer:** Money Company **Series:** Treasures of the Sea **Obv:** Arms **Obv. Legend:** PRINCIPALITY OF SEALAND **Rev:** Orcha whale **Rev. Legend:** TREASURES OF THE SEA **Edge:** Reeded

Date	Mintage	F	VF	XF	Unc	BU
1994 Proof	500	Value:	40.00	—	—	—

X# 8.2 1/2 DOLLAR

Copper-Nickel, 39 mm. **Ruler:** Prince Roy **Issuer:** Money Company **Series:** Treasures of the Sea **Obv:** Arms **Obv. Legend:** PRINCIPALITY OF SEALAND **Rev:** Orcha whale **Rev. Legend:** TREASURES OF THE SEA **Edge:** Scalloped

Date	Mintage	F	VF	XF	Unc	BU
1994 Proof	150	Value: 35.00				

X# 9 DOLLAR

31.1340 g., 0.9990 Silver 0.9999 oz. ASW, 39 mm. **Ruler:** Prince Roy **Series:** Treasures of the Sea **Obv:** Arms **Obv. Legend:** PRINCIPALITY OF SEALAND **Rev:** Dolphins **Rev. Legend:** TREASURES OF THE SEA **Edge:** Reeded

Date	Mintage	F	VF	XF	Unc	BU
1994 Proof	20,000	Value: 80.00				



X# 10 DOLLAR

3.1134 g., 0.9990 Gold 0.1000 oz. AGW, 10.1 mm. **Ruler:** Prince Roy **Issuer:** Money Company **Series:** Treasures of the Sea **Obv:** Arms **Obv. Legend:** PRINCIPALITY OF SEALAND **Rev:** Orca whale **Rev. Legend:** TREASURES OF THE SEA **Edge:** Reeded

Date	Mintage	F	VF	XF	Unc	BU
1994 Proof	1,111	Value: 200				

X# 11 2-1/2 DOLLARS

Bronze, 63.7 mm. **Ruler:** Prince Roy **Issuer:** Money Company **Series:** Treasures of the Sea **Obv:** Arms **Obv. Legend:** PRINCIPALITY OF SEALAND **Rev:** Orcha whale **Rev. Legend:** TREASURES OF THE SEA **Edge:** Reeded

Date	Mintage	F	VF	XF	Unc	BU
1994 Proof	10,000	Value: 45.00				

X# 11a 2-1/2 DOLLARS

Silver, 63.7 mm. **Ruler:** Prince Roy **Issuer:** Money Company **Series:** Treasures of the Sea **Obv:** Arms **Obv. Legend:** PRINCIPALITY OF SEALAND **Rev:** Orcha whale **Rev. Legend:** TREASURES OF THE SEA **Edge:** Reeded

Date	Mintage	F	VF	XF	Unc	BU
1994 Proof	500	Value: 350				



X# 12 2-1/2 DOLLARS

0.9990 Gold, 13.8 mm. **Ruler:** Prince Roy **Issuer:** Money Company **Series:** Treasures of the Sea **Obv:** Arms **Obv. Legend:** PRINCIPALITY OF SEALAND **Rev:** Orca whale **Rev. Legend:** TREASURES OF THE SEA **Edge:** Reeded

Date	Mintage	F	VF	XF	Unc	BU
1994 Proof	1,111	Value: 200				



X# 13 5 DOLLARS

3.1134 g., 0.9990 Gold 0.1000 oz. AGW, 16.5 mm. **Ruler:** Prince Roy **Issuer:** Money Company **Series:** Treasures of the Sea **Obv:** Arms **Obv. Legend:** PRINCIPALITY OF SEALAND **Rev:** Orca whale **Rev. Legend:** TREASURES OF THE SEA **Edge:** Reeded

Date	Mintage	F	VF	XF	Unc	BU
1994 Proof	2,500	Value: 250				



X# 1 10 DOLLARS

25.1500 g., 0.9250 Silver 0.7479 oz. ASW, 40.6 mm. **Ruler:** Prince Roy **Obv:** Head of Princess Joan left **Obv. Legend:** PRINCIPALITY OF SEALAND **Rev:** Clipper ship **Rev. Legend:** HEART WITHIN AND GOD OVERHEAD **Edge:** Reeded

Date	Mintage	F	VF	XF	Unc	BU
1972 Proof	2,000	Value: 75.00				



X# 3.1 10 DOLLARS

12.3000 g., 0.9250 Silver 0.3658 oz. ASW, 30.1 mm. **Ruler:** Prince Roy **Issuer:** Josef Baier **Series:** 10 Year Jubilee **Obv:** Arms **Obv. Legend:** PRINCIPALITY OF SEALAND **Rev:** Bust of Joan right **Rev. Legend:** PRINCESS JOAN **Edge:** Reeded

Date	Mintage	F	VF	XF	Unc	BU
1977 Proof	2,000	Value: 37.50				

X# 3.2 10 DOLLARS

12.3000 g., 0.9250 Silver 0.3658 oz. ASW, 30.2 mm. **Ruler:** Prince Roy **Issuer:** Josef Baier **Series:** 10 Year Jubilee **Obv:** Arms, .925 below **Obv. Legend:** PRINCIPALITY OF SEALAND **Rev:** Bust of Joan right **Rev. Legend:** Princess Joan **Edge:** Plain

Date	Mintage	F	VF	XF	Unc	BU
1977 Proof	25	Value: 70.00				



X# 4.1 10 DOLLARS

12.3000 g., 0.9250 Silver 0.3658 oz. ASW, 30.1 mm. **Ruler:** Prince Roy **Issuer:** Josef Baier **Series:** 10 Year Jubilee **Obv:** Arms **Obv. Legend:** PRINCIPALITY OF SEALAND **Rev:** Bust of Joan right **Rev. Legend:** PRINCESS JOAN **Edge:** Reeded

SEALAND Rev: Bust left **Rev. Legend:** ROY OF SEALAND **Edge:** Reeded

Date	Mintage	F	VF	XF	Unc	BU
1977 Proof	2,000	Value: 40.00				

X# 4.2 10 DOLLARS

12.3000 g., 0.9250 Silver 0.3658 oz. ASW, 30.1 mm. **Ruler:** Prince Roy **Issuer:** Josef Baier **Series:** 10 Year Jubilee **Obv:** Arms **Obv. Legend:** PRINCIPALITY OF SEALAND **Rev:** Bust left **Rev. Legend:** ROY OF SEALAND **Edge:** Plain

Date	Mintage	F	VF	XF	Unc	BU
1977 Proof	25	Value: 70.00				



X# 3.1a 10 DOLLARS

9.0000 g., 0.9000 Gold 0.2604 oz. AGW, 30.1 mm. **Ruler:** Prince Roy **Issuer:** Josef Baier **Series:** 10 Year Jubilee **Obv:** Arms **Obv. Legend:** PRINCIPALITY OF SEALAND **Rev:** Bust of Joan right **Rev. Legend:** PRINCESS JOAN **Edge:** Reeded

Date	Mintage	F	VF	XF	Unc	BU
1977 Proof	200	Value: 450				



X# 4.1a 10 DOLLARS

9.0000 g., 0.9000 Gold 0.2604 oz. AGW, 30.1 mm. **Ruler:** Prince Roy **Issuer:** Josef Baier **Series:** 10 Year Jubilee **Obv:** Arms **Obv. Legend:** PRINCIPALITY OF SEALAND **Rev:** Bust left **Rev. Legend:** ROY OF SEALAND **Edge:** Reeded

Date	Mintage	F	VF	XF	Unc	BU
1977 Proof	200	Value: 450				



X# 2 20 DOLLARS

25.0000 g., Silver **Ruler:** Prince Roy **Obv:** Arms **Obv. Legend:** PRINCIPALITY OF SEALAND **Rev:** Bust of Joan right **Rev. Legend:** PRINCESS JOAN **Edge:** Reeded

Legend: *Principality of Sealand* **Rev:** Head of Princess Joan left

Date	Mintage	F	VF	XF	Unc	BU
1975 Proof	—	Value: 80.00				



X# 5 100 DOLLARS

14.4000 g., 0.9000 Gold 0.4167 oz. AGW, 38.3 mm. **Ruler:** Prince Roy **Issuer:** Josef Baier **Subject:** 10 Year Jubilee **Obv:** Arms **Obv. Legend:** PRINCIPALITY OF SEALAND **Rev:** Small cameo bust of Joan right at left, WWII radar platform in sprays at center, small cameo bust of Roy left at right **Edge:** Reeded

Date	Mintage	F	VF	XF	Unc	BU
1977 Proof	2,000	Value: 800				



X# 5a 100 DOLLARS

19.4500 g., Brass, 38.3 mm. **Ruler:** Prince Roy **Subject:** 10 Year Jubilee **Obv:** Arms **Obv. Legend:** PRINCIPALITY OF SEALAND **Rev:** Small cameo bust of Joan right at left, Roy left at right, WWII radar platform in sprays at center **Edge:** Reeded

Date	Mintage	F	VF	XF	Unc	BU
1977 Proof	—	Value: 65.00				

X# 6 100 DOLLARS

Silver antiqued, 38.6 mm. **Obv:** Arms **Obv. Legend:** PRINCIPALITY OF SEALAND **Rev:** Bust of Johannes Seiger left **Rev. Legend:** PRIME MINISTER OF SEALAND **Note:** Rebel issue.

Date	Mintage	F	VF	XF	Unc	BU
1991 Proof	1,000	Value: 70.00				

TRIAL STRIKES

X#	Date	Mintage	Identification	Mkt Val
----	------	---------	----------------	---------



TS1	1994	99	1/2 Dollar. Copper-Nickel. Obverse X8.1.	—
-----	------	----	--	---



TS2	1994	99	1/2 Dollar. Copper-Nickel. Reverse X8.1.	—
-----	------	----	--	---



TS3	1994	99	Dollar. Silver. Obverse X9.	—
-----	------	----	-----------------------------	---

X#	Date	Mintage	Identification	Mkt Val
----	------	---------	----------------	---------



TS4	1994	99	Dollar. Silver. Reverse X9.	—
-----	------	----	-----------------------------	---



TS5	1994	250	Dollar. Bronze. Obverse X9.	—
-----	------	-----	-----------------------------	---



TS6	1994	250	Dollar. Bronze. Reverse X9.	—
-----	------	-----	-----------------------------	---

PROOF SETS

X#	Date	Mintage	Identification	Issue Price	Mkt Val
XPS1	1977 (3)	2,000	X3.1, X4.1, X5	300	500
XPS2	1994 (4)	1,111	X7a.1, X8.1, X9, X13	140	—

SEBORGA

PRINCIPALITY

DECIMAL COINAGE



X# 1 5 CENTESIMI

Copper-Nickel, 19.5 mm. **Ruler:** Prince Giorgio I **Obv:** Bust right **Obv. Legend:** GIORGIO I PRINCIPE DI SEBORGA **Rev:** Sword in stone **Rev. Legend:** PRINCIPATO DI SEBORGA **Edge:** Plain

Date	Mintage	F	VF	XF	Unc	BU
1995	—	—	—	—	35.00	—

X# 7 10 CENTESIMI

Brass, 25.5 mm. **Ruler:** Prince Giorgio I **Obv:** Bust of St. Bernard 3/4 right **Obv. Legend:** PRINCIPATO DI SEBORGA **Rev:** Arms of St. Bernard **Rev. Legend:** PAUPERA MILITIA CHRISTI **Edge:** Plain

Date	Mintage	F	VF	XF	Unc	BU
1996	—	—	—	—	35.00	—



X# 8 10 CENTESIMI

0.9990 Silver, 25.5 mm. **Ruler:** Prince Giorgio I **Obv:** Bust of St. Bernard 3/4 right **Obv. Legend:** PRINCIPATO DI SEBORGA **Rev:** Arms of St. Bernard **Rev. Legend:** PAUPERA MILITIA CHRISTI **Edge:** Plain

Date	Mintage	F	VF	XF	Unc	BU
1996	—	—	—	—	45.00	—



X# 2 15 CENTESIMI

Copper-Nickel, 26.2 mm. **Ruler:** Prince Giorgio I **Edge:** Plain

Date	Mintage	F	VF	XF	Unc	BU
1995	—	—	—	—	50.00	—

X# 9 15 CENTESIMI

Copper-Nickel, 26 mm. **Ruler:** Prince Giorgio I **Obv:** Bust right **Obv. Legend:** GIORGIO I • PRINCIPE DI SEBORGA **Rev:** Shield of Order of St. Bernard **Rev. Legend:** PRINCIPATO DI SEBORGA **Edge:** Plain

Date	Mintage	F	VF	XF	Unc	BU
1996	30,000	—	—	—	25.00	—



X# 3 1/2 LUIGINO

8.5300 g., Bi-Metallic Copper-Nickel center in Brass ring, 30.1 mm. **Ruler:** Prince Giorgio I **Obv:** Bust right **Obv. Legend:** GIORGIO I • PRINCIPE DI SEBORGA **Rev:** San Marino Plaza **Rev. Legend:** PRINCIPATO DI SEBORGA **Edge:** Plain

Date	Mintage	F	VF	XF	Unc	BU
1995	21,000	—	—	—	25.00	—



X# 4 LUIGI

13.0400 g., Bronze, 28 mm. **Ruler:** Prince Giorgio I **Obv:** Bust right **Obv. Legend:** GIORGIO I PRINCIPE DE SEBORGA **Rev:** Crowned mantled arms **Rev. Legend:** PRINCIPATO DE SEBORGA **Edge:** Plain

Date	Mintage	F	VF	XF	Unc	BU
1995	10,700	—	—	—	45.00	—

X# 10 LUIGI

Bronze, 28 mm. **Ruler:** Prince Giorgio I **Obv:** Bust right **Obv. Legend:** GIORGIO I • PRINCIPE DI SEBORGA **Rev:** Crowned mantled arms **Rev. Legend:** PRINCIPATO DI SEBORGA **Edge:** Plain

Date	Mintage	F	VF	XF	Unc	BU
1996	10,700	—	—	—	45.00	—



X# 11 LUIGI

0.9990 Silver, 28 mm. **Ruler:** Prince Giorgio I **Obv:** Bust right **Obv. Legend:** GIORGIO I • PRINCIPE DE SEBORGA **Rev:** Crowned mantled arms **Rev. Legend:** PRINCIPATO DI SEBORGA **Edge:** Plain

Date	Mintage	F	VF	XF	Unc	BU
1996 Proof	1,918	Value: 65.00	—	—	—	—



X# 12 2 LUIGI

Bi-Metallic Brass center in Copper-Nickel ring., 28 mm. **Ruler:** Prince Giorgio I **Series:** Independence **Obv:** Bust facing **Obv. Legend:** PRINCIPATO DI SEBORGA **Rev:** Crowned shield, value **Rev. Legend:**

PROCLAMAZIONE D'INDIPENDENZE • 20 AGOSTO 1996 **Edge:** Plain

Date	Mintage	F	VF	XF	Unc	BU
1996	—	—	—	—	45.00	—

X# 13 2 LUIGI

0.9990 Silver, 28 mm. **Ruler:** Prince Giorgio I **Series:** Independence **Obv:** Bust facing **Obv. Legend:** PRINCIPATO DI SEBORGA **Rev:** Crowned shield, value **Edge:** Plain

Date	Mintage	F	VF	XF	Unc	BU
1996	—	—	—	—	75.00	—



X# 5 7-1/2 LUIGI

31.1200 g., 0.9990 Silver 0.9995 oz. ASW, 36.9 mm. **Ruler:** Prince Giorgio I **Obv:** Bust right **Obv. Legend:** GIORGIO I PRINCIPE DI SEBORGA **Rev:** Crowned mantled arms **Rev. Legend:** PRINCIPATO DE SEBORGA **Edge:** Plain

Date	Mintage	F	VF	XF	Unc	BU
1995	150	—	—	—	120	—

X# 6 7-1/2 LUIGI

0.9990 Silver, 37 mm. **Ruler:** Prince Giorgio I **Obv:** Bust right **Obv. Legend:** GIORGIO I • PRINCIPE DE SEBORGA **Rev:** Three shields above sword in stone **Rev. Legend:** PRINCIPATO DE SEBORGA **Edge:** Plain

Date	Mintage	F	VF	XF	Unc	BU
1995 Proof	1,000	Value: 90.00	—	—	—	—

PROVAS

X#	Date	Mintage	Identification	Mkt Val
Pr1	1994	50	Luigi. Nickel.	170
Pr2	1994	50	Luigi. Brass.	140
Pr3	1994	50	Luigi. Nickel-Silver.	170
Pr4	1994	50	Luigi. Brass.	140
Pr5	1994	50	Luigi. Aluminum.	120
Pr6	1994	50	Luigi. Copper.	120
Pr7	1994	50	Luigi. Lead.	120
Pr8	1994	50	Luigi. Stainless Steel.	140
Pr9	1994	50	Luigi. Iron Plated Nickel.	145
Pr10	1994	50	Luigi. Stainless Steel.	140
Pr11	1994	50	Luigi. Brass.	140
Pr12	1994	50	Luigi. 0.9990 Silver.	220
Pr13	1994	50	Luigi. Copper-Nickel.	170
Pr14	1994	50	Luigi. Gold.	—
Pr15	1994	50	Luigi. Platinum.	—

SENEGAL

REPUBLIC

INSTITUT MONETAIRE

X# 11 3000 CFA FRANCS-2 AFRICA

9.9300 g., Brass, 27.6 mm. **Subject:** West African Development Institute **Obv:** Bush baby **Rev:** Elephant on map **Edge:** Plain **Note:** Previous KM#11.

Date	Mintage	F	VF	XF	Unc	BU
2003	1,200	—	—	—	30.00	—

X# 11a 3000 CFA FRANCS-2 AFRICA

0.9990 Silver, 27.5 mm. **Obv:** Bush baby **Rev:** Elephant on map **Edge:** Plain **Note:** Previous KM#11a.

Date	Mintage	F	VF	XF	Unc	BU
2003	5	—	—	—	130	—



X# 12 6000 CFA FRANCS-4 AFRICA

10.0000 g., Bi-Metallic Copper-Nickel center in Brass ring, 28.4 mm. **Subject:** Bare-breasted African girl within circle **Rev:** Elephant head on map within circle **Edge:** Plain **Note:** Previous KM#12.

Date	Mintage	F	VF	XF	Unc	BU
2006	2,006	—	—	—	80.00	—

X# 12a 6000 CFA FRANCS-4 AFRICA

11.1000 g., Bi-Metallic Copper center in Brass ring, 28.4 mm. **Obv:** Bare-breasted African girl within circle **Rev:** Elephant head on map within circle **Edge:** Plain **Note:** Previous KM#12a.

Date	Mintage	F	VF	XF	Unc	BU
2006	100	—	—	—	100	—

X# 12b 6000 CFA FRANCS-4 AFRICA

14.0000 g., 0.9990 Silver 0.4496 oz. ASW, 28 mm. **Obv:** Bare-breasted African girl within circle **Rev:** Elephant head on map within circle **Edge:** Plain **Note:** Previous KM#12b.

Date	Mintage	F	VF	XF	Unc	BU
2006	25	—	—	—	420	—

X# 12c 6000 CFA FRANCS-4 AFRICA

14.0000 g., 0.9990 Silver Gilt 0.4496 oz. ASW, 28 mm. **Obv:** Bare-breasted African girl within circle **Rev:** Elephant head on map within circle **Edge:** Plain **Note:** Previous KM#12c.

Date	Mintage	F	VF	XF	Unc	BU
2006	25	—	—	—	480	—

X# 13 6000 CFA FRANCS-4 AFRICA

14.0000 g., 0.9990 Silver 0.4496 oz. ASW, 28 mm. **Obv:** Bare-breasted African girl within circle **Rev:** Elephant head on map within circle **Edge:** Plain **Note:** Previous KM#13.

Date	Mintage	F	VF	XF	Unc	BU
2006	25	—	—	—	480	—

X# 13a 6000 CFA FRANCS-4 AFRICA

14.0000 g., 0.9990 Silver Gilt 0.4496 oz. ASW, 28 mm. **Obv:** Bare-breasted African girl within circle **Rev:** Elephant head on map within circle **Edge:** Plain **Note:** Previous KM#13a.

Date	Mintage	F	VF	XF	Unc	BU
2006	25	—	—	—	540	—

X# 14 6000 CFA FRANCS-4 AFRICA

10.0000 g., Brass, 28.4 mm. **Obv:** President Abdoulaye Wade **Edge:** Plain **Note:** Previous KM#14.

Date	Mintage	F	VF	XF	Unc	BU
2007	2,007	—	—	—	—	85.00

X# 14.1 6000 CFA FRANCS-4 AFRICA

14.0000 g., 0.9990 Silver 0.4496 oz. ASW, 27 mm. **Obv:** President Abdoulaye Wade **Edge:** Plain **Note:** Previous KM#14.1.

Date	Mintage	F	VF	XF	Unc	BU
2007	27	—	—	—	—	455

X# 14a 6000 CFA FRANCS-4 AFRICA

11.1000 g., Bi-Metallic Copper center in Brass ring, 28.4 mm. **Obv:** President Abdoulaye Wade **Edge:** Plain **Note:** Previous KM#14a.

Date	Mintage	F	VF	XF	Unc	BU
2007	100	—	—	—	—	325

X# 14b 6000 CFA FRANCS-4 AFRICA

11.5000 g., Bi-Metallic .999 Silver center in Gold plated Brass ring, 28.4 mm. **Obv:** President Abdoulaye Wade **Edge:** Plain **Note:** Previous KM#14b.

Date	Mintage	F	VF	XF	Unc	BU
2007	27	—	—	—	—	520

X# 15 150000 CFA-100 AFRICA

14.0000 g., 0.9990 Silver 0.4496 oz. ASW, 27 mm. **Obv:** President Abdoulaye Wade **Edge:** Plain **Note:** Previous KM#15.

Date	Mintage	F	VF	XF	Unc	BU
2007	27	—	—	—	—	520

X# 15.1 150000 CFA-100 AFRICA

11.5000 g., Bi-Metallic .999 Silver center in Gold plated Brass ring, 28.4 mm. **Obv:** President Abdoulaye Wade **Edge:** Plain **Note:** Previous KM#15.1.

Date	Mintage	F	VF	XF	Unc	BU
2007	27	—	—	—	—	585

**UNOFFICIAL
ESSAI COINAGE**

X#	Date	Mintage	Identification	Mkt Val
----	------	---------	----------------	---------



E4	2007	850	2500 Francs. 0.9990 Silver. 7.7750 g. 27.3 mm. Arms divide date at bottom, ESSAI to right. François-Dominique Toussaint Louverture, left. Reeded edge.	40.00
----	------	-----	--	-------

ESSAIS

**Standard metals
unless otherwise noted**

X#	Date	Mintage	Identification	Mkt Val
E5	2007	85	25000 Francs. Gold. 7.7500 g. 27 mm. Cheetah running.	375

SERBIA

REPUBLIC

MEDALLIC COINAGE



X# 5 DINAR

11.6000 g., Copper-Nickel, 27 mm. **Obv:** Crowned shield with parrot in center, within wreath **Rev:** Large value in Cyrillic **Edge:** Plain **Note:** Minted in Canada.

Date	Mintage	F	VF	XF	Unc	BU
ND Antique	—	—	—	—	10.00	20.00

**FANTASY
EURO PATTERNS**

2003-2004 Issue

X# Pn1 EURO CENT

Copper Plated Steel, 22 mm. **Obv:** White Angel from the Mileseva Monastery **Rev:** EU Flag, value **Edge:** Plain

Date	Mintage	F	VF	XF	Unc	BU
2003	30,000	—	—	—	—	1.50
2004	30,000	—	—	—	—	1.50

X# Pn10 EURO CENT

Copper Plated Steel, 16.25 mm. **Obv:** Serbian arms **Rev:** Shield and value **Edge:** Plain

Date	Mintage	F	VF	XF	Unc	BU
2005	—	—	—	—	—	1.50

X# Pn2 2 EURO CENT

Copper Plated Steel, 25 mm. **Obv:** White Angel from the Mileseva Monastery **Rev:** EU Flag, value **Edge:** Plain

Date	Mintage	F	VF	XF	Unc	BU
2003	30,000	—	—	—	—	2.00
2004	30,000	—	—	—	—	2.00

X# Pn11 2 EURO CENT

Copper Plated Steel, 18.75 mm. **Obv:** Serbian arms **Rev:** Shield and value **Edge:** Plain

Date	Mintage	F	VF	XF	Unc	BU
2005	—	—	—	—	—	2.00



X# Pn3 5 EURO CENT

Copper Plated Steel, 29 mm. **Obv:** White Angel from the Mileseva Monastery **Rev:** EU Flag, value **Edge:** Plain

Date	Mintage	F	VF	XF	Unc	BU
2003	30,000	—	—	—	—	2.50
2004	30,000	—	—	—	—	2.50

**X# Pn12 5 EURO CENT**

Copper Plated Steel, 21.25 mm. **Obv:** Serbian arms
Rev: Shield and value **Edge:** Plain

Date	Mintage	F	VF	XF	Unc	BU
2005	—	—	—	—	—	2.50

X# Pn4 10 EURO CENT

Goldine, 27 mm. **Obv:** White Angel from the Mileseva Monastery **Rev:** Charlemagne on horseback, value **Edge:** Plain

Date	Mintage	F	VF	XF	Unc	BU
2003	30,000	—	—	—	—	3.00
2004	30,000	—	—	—	—	3.00

X# Pn13 10 EURO CENT

Goldine, 18.75 mm. **Obv:** Crowned and mantled Serbian Arms **Rev:** Vignette, value **Edge:** Plain

Date	Mintage	F	VF	XF	Unc	BU
2005	—	—	—	—	—	3.00

X# Pn5 20 EURO CENT

Goldine, 30 mm. **Obv:** White Angel from the Mileseva Monastery **Rev:** Charlemagne on horseback, value **Edge:** Plain

Date	Mintage	F	VF	XF	Unc	BU
2003	30,000	—	—	—	—	3.50
2004	30,000	—	—	—	—	3.50

X# Pn14 20 EURO CENT

Goldine, 22.25 mm. **Obv:** Crowned and mantled Serbian Arms **Rev:** Vignette, value **Edge:** Plain

Date	Mintage	F	VF	XF	Unc	BU
2005	—	—	—	—	—	3.50

**X# Pn6 50 EURO CENT**

Goldine, 32.5 mm. **Obv:** White Angel from the Mileseva Monastery **Rev:** Charlemagne on horseback, value **Edge:** Plain

Date	Mintage	F	VF	XF	Unc	BU
2003	—	—	—	—	—	4.00
2004	—	—	—	—	—	4.00

**X# Pn15 50 EURO CENT**

Goldine, 24.25 mm. **Obv:** Crowned and mantled Serbian Arms **Rev:** Vignette, value **Edge:** Plain

Date	Mintage	F	VF	XF	Unc	BU
2005	—	—	—	—	—	4.00

**X# Pn7 EURO**

Bi-Metallic, 32 mm. **Obv:** White Angel from the Mileseva Monastery **Rev:** Female seated, large value **Edge:** Plain

Date	Mintage	F	VF	XF	Unc	BU
2003	30,000	—	—	—	—	5.00
2004	30,000	—	—	—	—	5.00

**X# Pn8 2 EURO**

Bi-Metallic, 35 mm. **Obv:** White Angel from the Mileseva Monastery **Rev:** Female seated, large value **Edge:** Plain

Date	Mintage	F	VF	XF	Unc	BU
2003	30,000	—	—	—	—	7.50
2004	30,000	—	—	—	—	7.50

**X# Pn17 2 EURO**

Bi-Metallic, 25.75 mm. **Obv:** King Peter I bust facing **Rev:** Vignette, large value **Edge:** Plain

Date	Mintage	F	VF	XF	Unc	BU
2005	—	—	—	—	—	7.50

2005 Second Issue**X# Pn18 EURO CENT**

Copper Plated Steel, 16.25 mm. **Obv:** Fortress of Golubac on the Danube **Rev:** Map of Europe, value **Edge:** Plain

Date	Mintage	F	VF	XF	Unc	BU
2005	20,000	—	—	—	—	1.50

X# Pn19 2 EURO CENT

Copper Plated Steel, 18.75 mm. **Obv:** Fortress of Golubac on the Danube **Rev:** Map of Europe, value **Edge:** Plain

Date	Mintage	F	VF	XF	Unc	BU
2005	20,000	—	—	—	—	2.00

X# Pn20 5 EURO CENT

Copper Plated Steel, 21.25 mm. **Obv:** Fortress of Golubac on the Danube **Rev:** Map of Europe, value **Edge:** Plain

Date	Mintage	F	VF	XF	Unc	BU
2005	20,000	—	—	—	—	2.50

X# Pn21 10 EURO CENT

Goldine, 19.75 mm. **Obv:** Fortress of Golubac on the Danube **Rev:** Map of Europe, value

Date	Mintage	F	VF	XF	Unc	BU
2005	20,000	—	—	—	—	3.00

X# Pn22 20 EURO CENT

Goldine, 22.25 mm. **Obv:** Fortress of Golubac on the Danube **Rev:** Map of Europe, value **Edge:** Plain

Date	Mintage	F	VF	XF	Unc	BU
2005	20,000	—	—	—	—	3.50

**X# Pn9 EURO**

25.000 g., 0.9990 Silver 0.8029 oz. ASW, 40 mm. **Obv:** George Kara bust facing **Rev:** Female seated, large value

Date	Mintage	F	VF	XF	Unc	BU
2003	9,999	—	—	—	—	25.00

**X# Pn16 EURO**

Bi-Metallic, 23.25 mm. **Obv:** King Peter I bust facing **Rev:** Vignette, large value **Edge:** Plain

Date	Mintage	F	VF	XF	Unc	BU
2005	—	—	—	—	—	5.00

X# Pn23 50 EURO CENT

Goldline, 24.25 mm. **Obv:** Fortress of Golubac on the Danube **Rev:** Map of Europe, value **Edge:** Plain

Date	Mintage	F	VF	XF	Unc	BU
2005	20,000	—	—	—	—	4.00



X# Pn24 EURO

Bi-Metallic, 23.25 mm. **Obv:** Fortress of Golubac on the Danube **Rev:** Map of Europe, value **Edge:** Plain

Date	Mintage	F	VF	XF	Unc	BU
2005	20,000	—	—	—	—	5.00



X# Pn25 2 EURO

Bi-Metallic, 25.75 mm. **Obv:** Fortress of Golubac on the Danube **Rev:** Map of Europe, value **Edge:** Plain

Date	Mintage	F	VF	XF	Unc	BU
2005	20,000	—	—	—	—	7.50

FANTASY EURO PATTERN

X# Pn26 EURO CEROS

Copper Plated Steel, 16.8 mm. **Edge:** Plain

Date	Mintage	F	VF	XF	Unc	BU
2006	—	—	—	—	—	1.50

X# Pn27 2 EURO CEROS

Copper Plated Steel, 18.5 mm. **Edge:** Plain

Date	Mintage	F	VF	XF	Unc	BU
2006	—	—	—	—	—	2.00

X# Pn28 5 EURO CEROS

Copper Plated Steel, 20.7 mm. **Edge:** Plain

Date	Mintage	F	VF	XF	Unc	BU
2006	—	—	—	—	—	2.50

X# Pn29 10 EURO CEROS

Goldline, 19.3 mm. **Edge:** Plain

Date	Mintage	F	VF	XF	Unc	BU
2006	—	—	—	—	—	3.00

X# Pn30 20 EURO CEROS

Goldline, 22 mm. **Edge:** Plain

Date	Mintage	F	VF	XF	Unc	BU
2006	—	—	—	—	—	3.50

X# Pn31 50 EURO CEROS

Goldline, 24 mm. **Edge:** Plain

Date	Mintage	F	VF	XF	Unc	BU
2006	—	—	—	—	—	4.00



X# Pn32 EURO P

Bi-Metallic, 22.5 mm. **Obv:** St. Mark's Church in Belgrade **Rev:** Map of Europe, value

Date	Mintage	F	VF	XF	Unc	BU
2006	—	—	—	—	—	5.00



X# Pn33 2 EURO P

Bi-Metallic, 25 mm. **Obv:** King with sword seated on throne **Rev:** Map of Europe, value **Edge:** Plain

Date	Mintage	F	VF	XF	Unc	BU
2006	—	—	—	—	—	7.50

MINT SETS

X#	Date	Mintage	Identification	Issue Price	Mkt Val
XMS1	2003 (8)	20,000	X#Pn1-Pn8.	—	30.00
XMS2	2004 (8)	20,000	X#Pn1-Pn8.	—	30.00
XMS3	2005 (8)	—	X#Pn10-Pn17.	—	30.00
XMS4	2005 (8)	—	X#Pn18-Pn25.	—	30.00
XMS5	2006 (8)	—	X#Pn26-Pn33.	—	30.00

SERBIA AND BOSNIA

ROYAL GOVERNMENT

(In Exile)

FANTASY COINAGE

Authorized by J. B. Count of Mitrovica of the Royal and Imperial House of Serbia and Bosnia, Department of the Monetary Authority

X# 10 DINAR

Copper-Nickel-Zinc **Subject:** Commemorating the 1912 Balkan War

Date	Mintage	F	VF	XF	Unc	BU
1987	1,912	—	—	—	—	25.00



X# 1 5 DINARA

24.2000 g., 0.9250 Silver 0.7197 oz. ASW **Subject:** 100th Anniversary of the Throne

Date	Mintage	F	VF	XF	Unc	BU
1982 Proof	1,999	Value: 70.00	—	—	—	—

X# 2 5 DINARA

Copper-Nickel **Note:** Color is similar to gold.

Date	Mintage	F	VF	XF	Unc	BU
1982 Proof	100	Value: 65.00	—	—	—	—

X# 3 5 DINARA

33.0000 g., 0.9990 Platinum 1.0599 oz. APW

Date	Mintage	F	VF	XF	Unc	BU
1982 Proof	1	Value: 4,000	—	—	—	—

X# 7 5 DINARA

22.1000 g., Gold

Date	Mintage	F	VF	XF	Unc	BU
1982 Proof	—	Value: 2,750	—	—	—	—



X# 4 10 DINARA

3.5000 g., 0.5850 Gold 0.0658 oz. AGW **Subject:** 25th Anniversary of Coronation H.H. Marziano II

Date	Mintage	F	VF	XF	Unc	BU
1981 Proof	—	Value: 160	—	—	—	—

X# 5 10 DINARA

Silver **Note:** Piefort.

Date	Mintage	F	VF	XF	Unc	BU
1981 Proof	100	Value: 55.00	—	—	—	—

X# 6 10 DINARA

5.3400 g., 0.9990 Platinum 0.1715 oz. APW

Date	Mintage	F	VF	XF	Unc	BU
1981 Proof	1	Value: 800	—	—	—	—

PIEFORTS

X#	Date	Mintage	Identification	Mkt Val
P1	1987	75	Dinar. 0.9250 Silver. 31.1g.	—
P2	1987	—	Dinar. Gold. (.500 Fine)	—

FANTASY COINAGE

Authorized by J. B. Count of Mitrovica of the Royal and Imperial House of Serbia and Bosnia, Department of the Monetary Authority

X#	Date	Mintage	Identification	Mkt Val
Pn1	1987	28	Dinar. Copper-Nickel-Zinc. X10	—
Pn2	1987	5	Dinar. 0.9250 Silver. 31.1000 g. X#P1.	600
Pn3	1987	—	Dinar. 0.9250 Silver. 31.1000 g. Uniface. X#10 reverse.	—

SERBIA AND MONTENEGRO

INDEPENDENT

FANTASY EURO PATTERNS



X# Pn1 2 EURO

Bi-Metallic, 30 mm. **Subject:** World Soccer Championships, 2006 **Obv:** Map of Serbia and Montenegro and soccer ball **Rev:** Map of Europe, large value and two soccer balls **Edge:** Plain

Date	Mintage	F	VF	XF	Unc	BU
2006	—	—	—	—	—	8.00

SGARABHAIGH

MICRONATION

FANTASY COINAGE

X# 1.1 6 PENCE

0.9990 Silver, 25.9 mm. **Obv:** Bird with outstretched wings, value and small two shields **Obv. Legend:** SGARABHAIGH VID LEAN BHUR ASHLIG **Rev:** Quartered shield, date above; no hallmarks **Rev. Legend:** NOBLIS EST IRA LEONIS - LUCEO NO URO - AVANCEZ **Note:** Minted in September 2005.

Date	Mintage	F	VF	XF	Unc	BU
2005	100	—	—	—	—	50.00

X# 1.2 6 PENCE

0.9990 Silver, 25.9 mm. **Obv:** Bird with outstretched wings, value and two small shields **Obv. Legend:** SGARABHAIGH VID LEAN BHUR ASHLIG **Rev:** Quartered shield, four hallmarks **Rev. Legend:** NOBLIS EST IRA LEONIS - LUCEO NO URO - AVANCEZ **Note:** Struck in October 2007.

Date	Mintage	F	VF	XF	Unc	BU
2005	300	—	—	—	40.00	—

X# 1.3 6 PENCE

0.9990 Silver, 25.9 mm. **Obv:** Bird with wings outstretched, value and two small shields **Obv. Legend:** SGARABHAIGH VID LEAN BHUR ASHLIG **Rev:** Quartered shield, three hallmarks **Rev. Legend:** NOBLIS EST IRA LEONIS - LUCEO NO URO - AVANCEZ **Note:** Minted in January 2009.

Date	Mintage	F	VF	XF	Unc	BU
2005	100	—	—	—	50.00	—

SHARJAH

EMIRATE

FANTASY COINAGE

This coinage was ordered by the Sheik who, according to the British, had no authority to issue it



X# 1 5 RUPEE

25.0000 g., 0.7200 Silver 0.5787 oz. ASW, 36 mm. **Ruler:** Khalid bin Muhammad al-Qasimi **Subject:** President John F. Kennedy Memorial **Obv:** National arms **Note:** Prev. KM#1. 18,100 remelted in 1966.

Date	Mintage	F	VF	XF	Unc	BU
1964	33,000	—	—	—	40.00	50.00

X# 2 5 RUPEE

25.0000 g., 0.7200 Silver 0.5787 oz. ASW, 36 mm. **Ruler:** Khalid bin Muhammad al-Qasimi **Subject:** President John F. Kennedy Memorial **Obv:** "PROOF" below flags **Note:** Prev. KM#1.

Date	Mintage	F	VF	XF	Unc	BU
1964 Proof	10,000	Value:	65.00			

SHETLAND ISLANDS

SCOTTISH ADMINISTRATION

MEDALLIC COINAGE

X# 1 KRONER

Copper-Nickel, 38 mm. **Issuer:** Sail Shetland Ltd. **Subject:** Cutty Sark Tall Ships' Races **Obv:** Sailing ship Alexander von Humboldt (Germany) **Obv. Designer:** Barry Williams **Rev:** Outline map of race course, 5 national flags below **Edge:** Reeded

Date	Mintage	F	VF	XF	Unc	BU
1999 Proof	1,000	Value:	22.50			

X# 1a KRONER

0.9250 Silver, 38 mm. **Issuer:** Sail Shetland Ltd. **Subject:** Cutty Sark Tall Ships' Races **Obv:** Sailing ship Alexander von Humboldt (Germany) **Obv. Designer:** Barry Williams **Rev:** Outline map of race course, 5 national flags below **Edge:** Plain

Date	Mintage	F	VF	XF	Unc	BU
1999 Proof	250	Value:	65.00			

X# 1b KRONER

0.9250 Silver, 38 mm. **Issuer:** Sail Shetland Ltd. **Subject:** Cutty Sark Tall Ships' Races **Obv:** Sailing ship Alexander von Humboldt (Germany) **Obv. Designer:** Barry Williams **Rev:** Outline map of race course, 5 national flags below **Edge:** Plain

Date	Mintage	F	VF	XF	Unc	BU
1999 Proof	250	Value:	75.00			

X# 2 KRONER

Copper-Nickel, 38 mm. **Issuer:** Sail Shetland Ltd. **Subject:** Cutty Sark Tall Ships' Races **Obv:** Sailing ship Christian Radich (Norway) **Obv. Designer:** Barry Williams **Rev:** Outline map of race course, 5 national flags below **Edge:** Reeded

Date	Mintage	F	VF	XF	Unc	BU
1999 Proof	1,000	Value:	22.50			

X# 2a KRONER

0.9250 Silver, 38 mm. **Issuer:** Sail Shetland Ltd. **Subject:** Cutty Sark Tall Ships' Races **Obv:** Sailing ship Christian Radich (Norway) **Obv. Designer:** Barry Williams **Rev:** Outline map of race course, 5 national flags below **Edge:** Plain

Date	Mintage	F	VF	XF	Unc	BU
1999 Proof	250	Value:	65.00			

X# 2b KRONER

0.9250 Silver Gilt, 38 mm. **Issuer:** Sail Shetland Ltd. **Subject:** Cutty Sark Tall Ships' Races **Obv:** Sailing ship Christian Radich (Norway) **Obv. Designer:** Barry Williams **Rev:** Outline map of race course, 5 national flags below **Edge:** Plain

Date	Mintage	F	VF	XF	Unc	BU
1999 Proof	250	Value:	75.00			

X# 3 KRONER

Copper-Nickel, 38 mm. **Issuer:** Sail Shetland Ltd. **Subject:** Cutty Sark Tall Ships' Races **Obv:** Sailing ship Cuauhtemoc (Mexico) **Obv. Designer:** Barry Williams **Rev:** Outline map of race course, 5 national flags below **Edge:** Reeded

Date	Mintage	F	VF	XF	Unc	BU
1999 Proof	1,000	Value:	22.50			

X# 3a KRONER

0.9250 Silver, 38 mm. **Issuer:** Sail Shetland Ltd. **Subject:** Cutty Sark Tall Ships' Races **Obv:** Sailing ship Cuauhtemoc (Mexico) **Obv. Designer:** Barry Williams **Rev:** Outline map of race course, 5 national flags below **Edge:** Plain

Date	Mintage	F	VF	XF	Unc	BU
1999 Proof	250	Value:	65.00			

X# 3b KRONER

0.9250 Silver Gilt, 38 mm. **Issuer:** Sail Shetland Ltd. **Subject:** Cutty Sark Tall Ships' Races **Obv:** Sailing ship Cuauhtemoc (Mexico) **Obv. Designer:** Barry Williams **Rev:** Outline map of race course, 5 national flags below **Edge:** Plain

Date	Mintage	F	VF	XF	Unc	BU
1999 Proof	250	Value:	75.00			

X# 4 KRONER

Copper-Nickel, 38 mm. **Issuer:** Sail Shetland Ltd. **Subject:** Cutty Sark Tall Ships' Races **Obv:** Sailing ship Danmark (Denmark) **Obv. Designer:** Barry Williams **Rev:** Outline map of race course, 5 national flags below **Edge:** Reeded

Date	Mintage	F	VF	XF	Unc	BU
1999 Proof	1,000	Value:	22.50			

X# 4a KRONER

0.9250 Silver, 38 mm. **Issuer:** Sail Shetland Ltd. **Subject:** Cutty Sark Tall Ships' Races **Obv:** Sailing ship Danmark (Denmark) **Rev:** Outline map of race course, 5 national flags below **Edge:** Plain

Date	Mintage	F	VF	XF	Unc	BU
1999 Proof	250	Value:	65.00			

X# 4b KRONER

0.9250 Silver Gilt, 38 mm. **Issuer:** Sail Shetland Ltd. **Subject:** Cutty Sark Tall Ships' Races **Obv:** Sailing ship Danmark (Denmark) **Obv. Designer:** Barry Williams **Rev:** Outline map of race course, 5 national flags below **Edge:** Plain

Date	Mintage	F	VF	XF	Unc	BU
1999 Proof	250	Value:	75.00			

X# 5 KRONER

Copper-Nickel, 38 mm. **Issuer:** Sail Shetland Ltd. **Subject:** Cutty Sark Tall Ships' Races **Obv:** Sailing ship Eendracht (Netherlands) **Obv. Designer:** Barry Williams **Rev:** Outline map of race course, 5 national flags below **Edge:** Reeded

Date	Mintage	F	VF	XF	Unc	BU
1999 Proof	1,000	Value:	22.50			

X# 5a KRONER

0.9250 Silver, 38 mm. **Issuer:** Sail Shetland Ltd. **Subject:** Cutty Sark Tall Ships' Races **Obv:** Sailing ship Eendracht (Netherlands) **Obv. Designer:** Barry Williams **Rev:** Outline map of race course, 5 national flags below **Edge:** Plain

Date	Mintage	F	VF	XF	Unc	BU
1999 Proof	250	Value:	65.00			

X# 5b KRONER

0.9250 Silver Gilt, 38 mm. **Issuer:** Sail Shetland Ltd. **Subject:** Cutty Sark Tall Ships' Races **Obv:** Sailing ship Eendracht (Netherlands) **Obv. Designer:** Barry Williams **Rev:** Outline map of race course, 5 national flags below **Edge:** Plain

Date	Mintage	F	VF	XF	Unc	BU
1999 Proof	250	Value:	75.00			

X# 6 KRONER

Copper-Nickel, 38 mm. **Issuer:** Sail Shetland Ltd. **Subject:** Cutty Sark Tall Ships' Races **Obv:** Sailing ship Kruzenshtern (Russia) **Obv. Designer:** Barry Williams **Rev:** Outline map of race course, 5 national flags below **Edge:** Reeded

Date	Mintage	F	VF	XF	Unc	BU
1999 Proof	1,000	Value:	22.50			

X# 6a KRONER

0.9250 Silver, 38 mm. **Issuer:** Sail Shetland Ltd.
Subject: Cutty Sark Tall Ships' Races **Obv:** Sailing ship
 Kruzenshtern (Russia) **Obv. Designer:** Barry Williams
Rev: Outline map of race course, 5 national flags below
Edge: Plain

Date	Mintage	F	VF	XF	Unc	BU	
1999 Proof	250	Value: 65.00					

X# 6b KRONER

0.9250 Silver Gilt, 38 mm. **Issuer:** Sail Shetland Ltd.
Subject: Cutty Sark Tall Ships' Races **Obv:** Sailing ship
 Kruzenshtern (Russia) **Obv. Designer:** Barry Williams
Rev: Outline map of race course, 5 national flags below
Edge: Plain

Date	Mintage	F	VF	XF	Unc	BU	
1999 Proof	250	Value: 75.00					

X# 7 KRONER

Copper-Nickel, 38 mm. **Issuer:** Sail Shetland Ltd.
Subject: Cutty Sark Tall Ships' Races **Obv:** Sailing ship
 Pogoria (Poland) **Obv. Designer:** Barry Williams **Rev:**
 Outline map of race course, 5 national flags below **Edge:**
 Reeded

Date	Mintage	F	VF	XF	Unc	BU	
1999 Proof	1,000	Value: 22.50					

X# 7a KRONER

0.9250 Silver, 38 mm. **Issuer:** Sail Shetland Ltd.
Subject: Cutty Sark Tall Ships' Races **Obv:** Sailing ship
 Pogoria (Poland) **Obv. Designer:** Barry Williams **Rev:**
 Outline map of race course, 5 national flags below **Edge:**
 Plain

Date	Mintage	F	VF	XF	Unc	BU	
1999 Proof	250	Value: 65.00					

X# 7b KRONER

0.9250 Silver Gilt, 38 mm. **Issuer:** Sail Shetland Ltd.
Subject: Cutty Sark Tall Ships' Races **Obv:** Sailing ship
 Pogoria (Poland) **Obv. Designer:** Barry Williams **Rev:**
 Outline map of race course, 5 national flags below **Edge:**
 Plain

Date	Mintage	F	VF	XF	Unc	BU	
1999 Proof	250	Value: 75.00					

**X# 8 KRONER**

Copper-Nickel, 38 mm. **Issuer:** Sail Shetland Ltd.
Subject: Cutty Sark Tall Ships' Races **Obv:** Sailing ship
 Statsraad Lehmkuhl (Norway) **Obv. Designer:** Barry Williams
Rev: Outline map of race course, 5 national flags below
Edge: Reeded

Date	Mintage	F	VF	XF	Unc	BU	
1999 Proof	1,000	Value: 22.50					

X# 8a KRONER

0.9250 Silver, 38 mm. **Issuer:** Sail Shetland Ltd.
Subject: Cutty Sark Tall Ships' Races **Obv:** Sailing ship
 Statsraad Lehmkuhl (Norway) **Obv. Designer:** Barry
 Williams **Rev:** Outline map of race course, 5 national
 flags below **Edge:** Plain

Date	Mintage	F	VF	XF	Unc	BU	
1999 Proof	250	Value: 65.00					

X# 8b KRONER

0.9250 Silver Gilt, 38 mm. **Issuer:** Sail Shetland Ltd.
Subject: Cutty Sark Tall Ships' Races **Obv:** Sailing ship
 Statsraad Lehmkuhl **Obv. Designer:** Barry Williams
Rev: Outline map of race course, 5 national flags below
Edge: Plain

Date	Mintage	F	VF	XF	Unc	BU	
1999 Proof	250	Value: 75.00					

X# 9 KRONER

Copper-Nickel, 38 mm. **Issuer:** Sail Shetland Ltd.
Subject: Cutty Sark Tall Ships' Races **Obv:** Sailing ship
 Swan Fan Makkum (Netherlands) **Obv. Designer:**
 Barry Williams **Rev:** Outline map of race course, 5
 national flags below **Edge:** Reeded

Date	Mintage	F	VF	XF	Unc	BU	
1999 Proof	1,000	Value: 22.50					

X# 9a KRONER

0.9250 Silver, 38 mm. **Issuer:** Sail Shetland Ltd.
Subject: Cutty Sark Tall Ships' Races **Obv:** Sailing ship
 Swan Fan Makkum (Netherlands) **Obv. Designer:**
 Barry Williams **Rev:** Outline map of race course, 5
 national flags below **Edge:** Plain

Date	Mintage	F	VF	XF	Unc	BU	
1999 Proof	250	Value: 65.00					

X# 9b KRONER

0.9250 Silver Gilt, 38 mm. **Issuer:** Sail Shetland Ltd.
Subject: Cutty Sark Tall Ships' Races **Obv:** Sailing ship
 Swan Fan Makkum (Netherlands) **Obv. Designer:**
 Barry Williams **Rev:** Outline map of race course, 5
 national flags below **Edge:** Plain

Date	Mintage	F	VF	XF	Unc	BU	
1999 Proof	250	Value: 75.00					

X# 10 KRONER

Copper-Nickel, 38 mm. **Issuer:** Sail Shetland Ltd.
Subject: Cutty Sark Tall Ships' Races **Obv:** Sailing ship
 Sorlander (Norway) **Obv. Designer:** Barry Williams
Rev: Outline map of race course, 5 national flags below
Edge: Reeded

Date	Mintage	F	VF	XF	Unc	BU	
1999 Proof	1,000	Value: 22.50					

X# 10a KRONER

0.9250 Silver, 38 mm. **Issuer:** Sail Shetland Ltd.
Subject: Cutty Sark Tall Ships' Races **Obv:** Sailing ship
 Sorlander (Norway) **Obv. Designer:** Barry Williams
Rev: Outline map of race course, 5 national flags below
Edge: Plain

Date	Mintage	F	VF	XF	Unc	BU	
1999 Proof	250	Value: 65.00					

X# 10b KRONER

Silver Gilt, 38 mm. **Issuer:** Sail Shetland Ltd. **Subject:**
 Cutty Sark Tall Ships' Races **Obv:** Sailing ship
 Sorlander (Norway) **Obv. Designer:** Barry Williams
Rev: Outline map of race course, 5 national flags below
Edge: Plain

Date	Mintage	F	VF	XF	Unc	BU	
1999 Proof	250	Value: 75.00					

SIBERIA**REGION****FANTASY
EURO PATTERNS****X# Pn1 EURO CENT**

Copper Plated Steel **Obv:** Head of Siberian Tiger left

Date	Mintage	F	VF	XF	Unc	BU
2005	7,000	—	—	—	—	2.00

**X# Pn2 2 EURO CENT**

Copper Plated Steel **Obv:** Head of Siberian Tiger left
Edge: Plain

Date	Mintage	F	VF	XF	Unc	BU
2005	7,000	—	—	—	—	3.00

**X# Pn3 5 EURO CENT**

Copper Plated Steel **Obv:** Head of Siberian Tiger left
Edge: Plain

Date	Mintage	F	VF	XF	Unc	BU
2005	7,000	—	—	—	—	5.00

**X# Pn4 10 EURO CENT**

Goldine **Obv:** Head of Siberian Tiger facing **Edge:** Plain

Date	Mintage	F	VF	XF	Unc	BU
2005	7,000	—	—	—	—	6.00

**X# Pn5 20 EURO CENT**

Goldine **Obv:** Head of Siberian Tiger facing **Edge:** Plain

Date	Mintage	F	VF	XF	Unc	BU
2005	7,000	—	—	—	—	7.00

**X# Pn6 50 EURO CENT**Goldline **Obv:** Head of Siberian Tiger facing **Edge:** Plain

Date	Mintage	F	VF	XF	Unc	BU
2005	7,000	—	—	—	—	8.00

**X# Pn7 EURO**Bi-Metallic **Obv:** Head of Catherine II facing **Rev:** Oak leaves, large value "1" **Edge:** Plain

Date	Mintage	F	VF	XF	Unc	BU
2005	7,000	—	—	—	—	10.00

**X# Pn8 2 EURO**Bi-Metallic **Obv:** Head of Catherine II facing **Rev:** Oak leaves, large value "2" **Edge:** Plain

Date	Mintage	F	VF	XF	Unc	BU
2005	7,000	—	—	—	—	12.00

MINT SETS

X#	Date	Mintage	Identification	Issue Price	Mkt Val
XMS1	2005 (8)	7,000	X#Pn1-Pn8	—	53.00

SIERRA LEONE**BRITISH COLONY
MEDALLIC COINAGE****Richard Lobel Series****X# M1 CROWN**Bronze, 38.10 mm. **Subject:** Edward VIII **Obv:** Bust left **Rev:** Lion crouched 3/4 left **Legend:** EDWARD • VIII • KING • & • EMPEROR **Rev:** Lion crouched 3/4 left **Edge:** Plain

Date	Mintage	F	VF	XF	Unc	BU
1936 Proof	500	Value: 17.50		—	—	—

X# M1a CROWNCopper-Nickel-Zinc, 38.10 mm. **Subject:** Edward VIII **Obv:** Bust left **Rev:** Lion crouched 3/4 left **Legend:** EDWARD • VIII • KING • & • EMPEROR **Rev:** Lion crouched 3/4 left **Edge:** Plain

Date	Mintage	F	VF	XF	Unc	BU
1936 Proof	1,500	Value: 17.50		—	—	—

X# M1b CROWN0.9167 Silver, 38.10 mm. **Subject:** Edward VIII **Obv:** Bust left **Rev:** Lion crouched 3/4 left **Legend:** EDWARD • VIII • KING • & • EMPEROR **Rev:** Lion crouched 3/4 left **Edge:** Plain

Date	Mintage	F	VF	XF	Unc	BU
1936 Proof	150	Value: 65.00		—	—	—

X# M1c CROWNGold, 38.10 mm. **Subject:** Edward VIII **Obv:** Bust left **Rev:** Lion crouched 3/4 left **Legend:** EDWARD • VIII • KING • & • EMPEROR **Rev:** Lion crouched 3/4 left **Edge:** Plain

Date	Mintage	F	VF	XF	Unc	BU
1936 Proof	—	BV+5%		—	—	—

X# M1d CROWNCopper, 38.10 mm. **Subject:** Edward VIII **Obv:** Bust left **Rev:** Lion crouched 3/4 left **Legend:** EDWARD • VIII • KING • & • EMPEROR **Rev:** Lion crouched 3/4 left **Edge:** Plain

Date	Mintage	F	VF	XF	Unc	BU
1936 Proof	100	Value: 35.00		—	—	—

**X# M2 SOVEREIGN**0.3750 Gold, 21.98 mm. **Subject:** Edward VIII **Obv:** Bust left **Rev:** Lion crouched 3/4 left **Legend:** EDWARD • VIII • KING • & • EMPEROR **Rev:** Lion crouched 3/4 left **Edge:** Plain

Date	Mintage	F	VF	XF	Unc	BU
1936 Proof	150	BV+5%		—	—	—

X# M2a SOVEREIGN4.4200 g., Silver, 21.98 mm. **Subject:** Edward VIII **Obv:** Bust left **Rev:** Lion crouched 3/4 left **Legend:** EDWARD • VIII • KING • & • EMPEROR **Rev:** Lion crouched 3/4 left **Edge:** Plain

Date	Mintage	F	VF	XF	Unc	BU
1936 Proof	—	Value: 12.00		—	—	—

REPUBLIC**DOLLAR
DENOMINATED
COINAGE****KM# 47 DOLLAR**Copper-Nickel **Obv:** Arms **Rev:** Crowned lion

Date	Mintage	F	VF	XF	Unc	BU
1997	—	—	—	—	7.50	9.00

KM# 48 DOLLARCopper-Nickel **Obv:** Arms **Rev:** Unicorn

Date	Mintage	F	VF	XF	Unc	BU
1997	—	—	—	—	7.50	9.00

KM# 53 DOLLARCopper-Nickel **Subject:** Golden Wedding Anniversary **Obv:** Arms **Rev:** E and P monogram

Date	Mintage	F	VF	XF	Unc	BU
1997	—	—	—	—	10.00	12.00

KM# 56 DOLLARCopper-Nickel **Subject:** Golden Wedding Anniversary **Obv:** Arms **Rev:** Royal yacht

Date	Mintage	F	VF	XF	Unc	BU
1997	—	—	—	—	7.00	8.50

KM# 59 DOLLARCopper-Nickel **Subject:** Golden Wedding Anniversary **Obv:** Arms **Rev:** Royal couple

Date	Mintage	F	VF	XF	Unc	BU
1997	—	—	—	—	7.00	8.50

KM# 62 DOLLARCopper-Nickel **Subject:** Golden Wedding Anniversary **Obv:** Arms **Rev:** Fireworks above palace

Date	Mintage	F	VF	XF	Unc	BU
1997	—	—	—	—	7.00	8.50

KM# 65 DOLLARCopper-Nickel **Subject:** Golden Wedding Anniversary **Obv:** Arms **Rev:** Queen with two children

Date	Mintage	F	VF	XF	Unc	BU
1997	—	—	—	—	7.00	8.50

KM# 68 DOLLARCopper-Nickel **Subject:** Golden Wedding Anniversary **Obv:** Arms **Rev:** Royal couple with two children

Date	Mintage	F	VF	XF	Unc	BU
1997	—	—	—	—	7.00	8.50



KM# 71 DOLLAR

Copper-Nickel **Subject:** Diana - The Peoples' Princess
Obv: Arms **Rev:** Head 1/4 right

Date	Mintage	F	VF	XF	Unc	BU
1997	—	—	—	—	8.00	9.00



KM# 77 DOLLAR

Copper-Nickel **Subject:** Diana - The Peoples' Princess
Obv: Arms **Rev:** Diana with Mother Theresa

Date	Mintage	F	VF	XF	Unc	BU
1997	—	—	—	—	9.00	10.00



KM# 83 DOLLAR

Copper-Nickel **Subject:** Diana - The Peoples' Princess
Obv: Arms **Rev:** Diana and AIDS patient

Date	Mintage	F	VF	XF	Unc	BU
1997	—	—	—	—	8.00	9.00



KM# 89 DOLLAR

Copper-Nickel **Subject:** Diana - The Peoples' Princess
Obv: Arms **Rev:** Diana with sons William and Harry

Date	Mintage	F	VF	XF	Unc	BU
1997	—	—	—	—	8.00	9.00

KM# 95 DOLLAR

Copper-Nickel **Subject:** Jurassic Park **Obv:** Arms **Rev:** Velociraptor

Date	Mintage	F	VF	XF	Unc	BU
1997	—	—	—	—	15.00	—

KM# 103 DOLLAR

Copper-Nickel **Subject:** In Memoriam, Diana - The Peoples' Princess
Obv: Arms **Rev:** Head 1/4 left

Date	Mintage	F	VF	XF	Unc	BU
1998	—	—	—	—	8.00	9.00

KM# 109 DOLLAR

Copper-Nickel **Subject:** Dr. Livingstone **Obv:** Arms **Rev:** Half length bust of David Livingstone at right above natives in longboat

Date	Mintage	F	VF	XF	Unc	BU
1998	—	—	—	—	8.00	9.00

KM# 118 DOLLAR

Copper-Nickel **Subject:** China 2000 Series
Obv: Arms **Rev:** Kneeling terracotta warrior

Date	Mintage	F	VF	XF	Unc	BU
1999	—	—	—	—	8.50	10.00

KM# 112 DOLLAR

Copper-Nickel **Subject:** Amerigo Vespucci **Obv:** Arms **Rev:** Ship and mountainous portrait

Date	Mintage	F	VF	XF	Unc	BU
1999	—	—	—	—	8.00	9.00

KM# 115 DOLLAR

Copper-Nickel **Subject:** Charles Darwin **Obv:** Arms **Rev:** Ship at left, bust at right

Date	Mintage	F	VF	XF	Unc	BU
1999	—	—	—	—	8.00	9.00

KM# 121 DOLLAR

Copper-Nickel **Subject:** China 2000 Series - Ming Dynasty
Obv: Arms **Rev:** Temple of Heaven

Date	Mintage	F	VF	XF	Unc	BU
1999	—	—	—	—	8.50	10.00

KM# 124 DOLLAR

Copper-Nickel **Subject:** China 2000 Series
Obv: Arms **Rev:** Portion of the Great Wall

Date	Mintage	F	VF	XF	Unc	BU
1999	—	—	—	—	8.50	10.00

KM# 127 DOLLAR

Copper-Nickel **Subject:** China 2000 Series
Obv: Arms **Rev:** Bronze chariot

Date	Mintage	F	VF	XF	Unc	BU
1999	—	—	—	—	8.50	10.00

KM# 130 DOLLAR

Copper-Nickel **Subject:** China 2000 Series
Obv: Arms **Rev:** First century armillary sphere

Date	Mintage	F	VF	XF	Unc	BU
1999	—	—	—	—	8.50	10.00

KM# 133 DOLLAR

Copper-Nickel **Subject:** China 2000 Series
Obv: Arms **Rev:** Tang Dynasty Royal Horse

Date	Mintage	F	VF	XF	Unc	BU
1999	—	—	—	—	8.50	10.00

KM# 136 DOLLAR

Copper-Nickel **Subject:** Macau returns to China
Obv: Arms **Rev:** Church, car, roulette wheel, and hands shaking

Date	Mintage	F	VF	XF	Unc	BU
1999	—	—	—	—	9.50	11.00

KM# 139 DOLLAR

Copper-Nickel **Subject:** Prince Edward's Wedding
Obv: Arms **Rev:** Symbolic wedding design

Date	Mintage	F	VF	XF	Unc	BU
1999	—	—	—	—	8.50	10.00



KM# 152 DOLLAR

28.4300 g., Copper-Nickel, 38.7 mm. **Obv:** Arms **Rev:** Chinese unicorn within circle **Edge:** Reeded

Date	Mintage	F	VF	XF	Unc	BU
2000	—	—	—	—	10.00	12.00
1999	—	—	—	—	10.00	12.00

Note: Reported as an error date resulting from muled dies



KM# 142 DOLLAR

Copper-Nickel **Subject:** Year of the Dragon
Obv: Arms **Rev:** Dragon

Date	Mintage	F	VF	XF	Unc	BU
2000	—	—	—	—	10.00	14.00

**KM# 150 DOLLAR**

28.2800 g., Copper-Nickel **Obv:** Arms **Rev:** Two Phoenix birds **Edge:** Reeded

Date	Mintage	F	VF	XF	Unc	BU
2000	—	—	—	—	10.00	14.00

**KM# 151 DOLLAR**

Copper-Nickel **Obv:** Arms **Rev:** Chinese dragon

Date	Mintage	F	VF	XF	Unc	BU
2000	—	—	—	—	10.00	14.00

KM# 174 DOLLAR

Copper-Nickel **Subject:** Buddha **Obv:** Arms **Rev:** Seated Buddha

Date	Mintage	F	VF	XF	Unc	BU
2000	—	—	—	—	8.50	10.00

KM# 175 DOLLAR

Copper-Nickel **Obv:** Arms **Rev:** Goddess of Mercy

Date	Mintage	F	VF	XF	Unc	BU
2000	—	—	—	—	8.50	10.00

KM# 176 DOLLAR

Copper-Nickel **Obv:** Arms **Rev:** Tzai-yen holding scroll

Date	Mintage	F	VF	XF	Unc	BU
2000	—	—	—	—	10.00	12.00

KM# 198 DOLLAR

28.2800 g., Copper-Nickel, 38.6 mm. **Subject:** Year of the Snake **Obv:** National arms **Rev:** Snake **Edge:** Reeded

Date	Mintage	F	VF	XF	Unc	BU
2001	—	—	—	—	10.00	14.00

KM# 206 DOLLAR

Copper-Nickel, 38.6 mm. **Subject:** P'an Ku **Obv:** National arms **Rev:** Dragon

Date	Mintage	F	VF	XF	Unc	BU
2001	—	—	—	—	10.00	14.00

KM# 214 DOLLAR

Copper-Nickel, 38.6 mm. **Subject:** P'an Ku **Obv:** National arms **Rev:** Dragon and three animals

Date	Mintage	F	VF	XF	Unc	BU
2001	—	—	—	—	10.00	14.00

KM# 222 DOLLAR

28.4900 g., Copper-Nickel, 38.5 mm. **Series:** The Big Five **Obv:** National arms **Rev:** Rhino **Edge:** Reeded

Date	Mintage	F	VF	XF	Unc	BU
2001PM	—	—	—	—	12.50	15.00

**KM# 225 DOLLAR**

28.4900 g., Copper-Nickel, 38.6 mm. **Series:** The Big Five **Obv:** National arms **Rev:** Lion **Edge:** Reeded

Date	Mintage	F	VF	XF	Unc	BU
2001PM	—	—	—	—	10.00	14.00

**KM# 228 DOLLAR**

28.4900 g., Copper-Nickel, 38.6 mm. **Series:** The Big Five **Obv:** National arms **Rev:** Leopard **Edge:** Reeded

Date	Mintage	F	VF	XF	Unc	BU
2001PM	—	—	—	—	10.00	14.00

KM# 231 DOLLAR

28.4900 g., Copper-Nickel, 38.6 mm. **Series:** The Big Five **Obv:** National arms **Rev:** Elephants **Edge:** Reeded

Date	Mintage	F	VF	XF	Unc	BU
2001PM	—	—	—	—	10.00	14.00

**KM# 234 DOLLAR**

28.4900 g., Copper-Nickel, 38.6 mm. **Series:** The Big Five **Obv:** National arms **Rev:** Buffalo **Edge:** Reeded

Date	Mintage	F	VF	XF	Unc	BU
2001PM	—	—	—	—	10.00	14.00

**KM# 237 DOLLAR**

28.4900 g., Copper-Nickel, 38.5 mm. **Series:** The Big Five **Obv:** National arms **Rev:** All five animals **Edge:** Reeded

Date	Mintage	F	VF	XF	Unc	BU
2001PM	—	—	—	—	10.00	14.00



KM# 241.1 DOLLAR

28.5400 g., Copper-Nickel, 38.65 mm. **Series:** Big Cats **Obv:** National arms **Rev:** Male and female lions **Edge:** Reeded

Date	Mintage	F	VF	XF	Unc	BU
2001PM	—	—	—	—	12.50	15.00

KM# 241.2 DOLLAR

28.5400 g., Copper-Nickel, 38.65 mm. **Series:** Big Cats **Obv:** National arms **Rev:** Multi-colored male and female lions **Edge:** Reeded

Date	Mintage	F	VF	XF	Unc	BU
2001PM	—	—	—	—	15.00	17.50

KM# 242.1 DOLLAR

28.5400 g., Copper-Nickel, 38.65 mm. **Series:** Big Cats **Obv:** National arms **Rev:** Tiger **Edge:** Reeded

Date	Mintage	F	VF	XF	Unc	BU
2001PM	—	—	—	—	10.00	14.00

KM# 242.2 DOLLAR

28.5400 g., Copper-Nickel, 38.65 mm. **Series:** Big Cats **Obv:** National arms **Rev:** Multi-colored Tiger **Edge:** Reeded

Date	Mintage	F	VF	XF	Unc	BU
2001PM	—	—	—	—	15.00	17.50

**KM# 243.1 DOLLAR**

28.5400 g., Copper-Nickel, 38.65 mm. **Series:** Big Cats **Obv:** National arms **Rev:** Cheetah **Edge:** Reeded

Date	Mintage	F	VF	XF	Unc	BU
2001PM	—	—	—	—	12.50	15.00

KM# 243.2 DOLLAR

28.5400 g., Copper-Nickel, 38.65 mm. **Series:** Big Cats **Obv:** National arms **Rev:** Multi-colored Cheetah **Edge:** Reeded

Date	Mintage	F	VF	XF	Unc	BU
2001PM	—	—	—	—	15.00	17.50

KM# 244.1 DOLLAR

28.5400 g., Copper-Nickel, 38.65 mm. **Series:** Big Cats **Obv:** National arms **Rev:** Cougar **Edge:** Reeded

Date	Mintage	F	VF	XF	Unc	BU
2001PM	—	—	—	—	10.00	14.00

KM# 244.2 DOLLAR

28.5400 g., Copper-Nickel, 38.65 mm. **Series:** Big Cats **Obv:** National arms **Rev:** Multi-colored Cougar **Edge:** Reeded

Date	Mintage	F	VF	XF	Unc	BU
2001PM	—	—	—	—	15.00	17.50

KM# 245.1 DOLLAR

28.5400 g., Copper-Nickel, 38.65 mm. **Series:** Big Cats **Obv:** National arms **Rev:** Black panther **Edge:** Reeded

Date	Mintage	F	VF	XF	Unc	BU
2001PM	—	—	—	—	10.00	14.00

KM# 245.2 DOLLAR

28.5400 g., Copper-Nickel, 38.65 mm. **Series:** Big Cats **Obv:** National arms **Rev:** Multi-colored Black Panther **Edge:** Reeded

Date	Mintage	F	VF	XF	Unc	BU
2001PM	—	—	—	—	15.00	17.50

**KM# 256 DOLLAR**

28.2800 g., Copper-Nickel, 38.6 mm. **Subject:** Year of the Horse **Obv:** National arms **Rev:** Horse **Edge:** Reeded

Date	Mintage	F	VF	XF	Unc	BU
2002	—	—	—	—	14.50	17.50

KM# 264 DOLLAR

28.2800 g., Copper-Nickel, 38.6 mm. **Subject:** RMS Titanic **Obv:** National arms **Rev:** Titanic at dock **Edge:** Reeded

Date	Mintage	F	VF	XF	Unc	BU
2002	—	—	—	—	10.00	12.00

KM# 268 DOLLAR

28.2800 g., Copper-Nickel, 38.6 mm. **Subject:** Queen's Golden Jubilee **Obv:** National arms **Rev:** Queen Elizabeth II and Prince Philip visiting blacksmiths in Sierra Leone **Edge:** Reeded

Date	Mintage	F	VF	XF	Unc	BU
2002	—	—	—	—	10.00	12.00

KM# 269 DOLLAR

28.2800 g., Copper-Nickel, 38.6 mm. **Subject:** Queen's Golden Jubilee **Obv:** National arms **Rev:** Queen, Prince Charles and Princess Anne **Edge:** Reeded

Date	Mintage	F	VF	XF	Unc	BU
2002	—	—	—	—	10.00	12.00

KM# 276 DOLLAR

28.2800 g., Copper-Nickel, 38.6 mm. **Subject:** British Queen Mother **Obv:** National arms **Rev:** Queen Mother with dog in garden **Edge:** Reeded

Date	Mintage	F	VF	XF	Unc	BU
2002	—	—	—	—	10.00	12.00

KM# 279 DOLLAR

28.2800 g., Copper-Nickel, 38.6 mm. **Subject:** Queen Mother **Obv:** National arms **Rev:** Queen Mother with daughters **Edge:** Reeded

Date	Mintage	F	VF	XF	Unc	BU
2002	—	—	—	—	10.00	12.00

**KM# 282 DOLLAR**

28.2800 g., Copper-Nickel, 38.6 mm. **Subject:** Queen's Golden Jubilee **Obv:** National arms **Rev:** Queen Elizabeth and a young Prince Charles **Edge:** Reeded

Date	Mintage	F	VF	XF	Unc	BU
2002	—	—	—	—	10.00	12.00

KM# 285 DOLLAR

28.2800 g., Copper-Nickel, 38.6 mm. **Subject:** Queen's Golden Jubilee **Obv:** National arms **Rev:** Queen Elizabeth and Prince Philip **Edge:** Reeded

Date	Mintage	F	VF	XF	Unc	BU
2002	—	—	—	—	10.00	12.00

KM# 288 DOLLAR

28.2800 g., Copper-Nickel, 38.6 mm. **Subject:** Olympics **Obv:** National arms **Rev:** Victory goddess Nike **Edge:** Reeded

Date	Mintage	F	VF	XF	Unc	BU
2003	—	—	—	—	10.00	12.00
2004	—	—	—	—	10.00	12.00

KM# 291 DOLLAR

28.2800 g., Copper-Nickel, 38.6 mm. **Subject:** Olympics **Obv:** National arms **Rev:** Ancient archer **Edge:** Reeded

Date	Mintage	F	VF	XF	Unc	BU
2003	—	—	—	—	10.00	12.00
2004	—	—	—	—	10.00	12.00

**KM# 297 DOLLAR**

28.2800 g., Copper-Nickel, 38.6 mm. **Obv:** National arms **Rev:** Nelson Mandela **Edge:** Reeded

Date	Mintage	F	VF	XF	Unc	BU
2004	—	—	—	—	15.00	16.50

**KM# 300 DOLLAR**

28.2800 g., Copper-Nickel, 38.6 mm. **Obv:** National arms **Rev:** Ronald Reagan **Edge:** Reeded

Date	Mintage	F	VF	XF	Unc	BU
2004	—	—	—	—	15.00	16.50

**KM# 304 DOLLAR**

28.4200 g., Copper-Nickel, 38.6 mm. **Obv:** National arms **Rev:** Giraffe **Edge:** Reeded

Date	Mintage	F	VF	XF	Unc	BU
2005	—	—	—	—	12.00	16.00

**KM# 305 DOLLAR**

28.4200 g., Copper-Nickel, 38.6 mm. **Obv:** National arms **Rev:** Crocodile **Edge:** Reeded

Date	Mintage	F	VF	XF	Unc	BU
2005	—	—	—	—	12.00	16.00

**KM# 306 DOLLAR**

28.4200 g., Copper-Nickel, 38.6 mm. **Obv:** National arms **Rev:** Hippo in water **Edge:** Reeded

Date	Mintage	F	VF	XF	Unc	BU
2005	—	—	—	—	12.00	16.00

**KM# 317 DOLLAR**

Copper-Nickel **Series:** 60th Anniversary End of WW II **Subject:** Battle of El Alamein **Obv:** National arms **Obv. Legend:** REPUBLIC OF SIERRA LEONE **Rev:** Tank, plane and ground troops

Date	Mintage	F	VF	XF	Unc	BU
2005	—	—	—	—	10.00	12.00

**KM# 316 DOLLAR**

Copper-Nickel **Series:** 60th Anniversary End of WW II **Subject:** The Battle of the Atlantic **Obv:** National arms **Obv. Legend:** REPUBLIC OF SIERRA LEONE **Rev:** Plane and ship convoy

Date	Mintage	F	VF	XF	Unc	BU
2005	—	—	—	—	10.00	12.00

**KM# 319 DOLLAR**

Copper-Nickel **Series:** 60th Anniversary End of WW II **Subject:** The Battle of Berlin **Obv:** National arms **Obv. Legend:** REPUBLIC OF SIERRA LEONE **Rev:** Berlin city view, tank

Date	Mintage	F	VF	XF	Unc	BU
2005	—	—	—	—	10.00	12.00

**KM# 315 DOLLAR**

Copper-Nickel **Series:** 60th Anniversary End of WW II **Subject:** Battle of Britain **Obv:** National arms **Obv. Legend:** REPUBLIC OF SIERRA LEONE **Rev:** Planes in flight

Date	Mintage	F	VF	XF	Unc	BU
2005	—	—	—	—	10.00	12.00

**KM# 318 DOLLAR**

Copper-Nickel **Series:** 60th Anniversary End of WW II **Subject:** Battle of the Bulge **Obv:** National arms **Obv. Legend:** REPUBLIC OF SIERRA LEONE **Rev:** Forest battle scene

Date	Mintage	F	VF	XF	Unc	BU
2005	—	—	—	—	10.00	12.00



**KM# 320 DOLLAR**

Copper-Nickel **Series:** 60th Anniversary End of WW II **Subject:** The Heavy Water Raids **Obv:** National arms **Rev:** Troops on skies, factory in ruins

Date	Mintage	F	VF	XF	Unc	BU
2005	—	—	—	—	10.00	12.00

**KM# 323 DOLLAR**

Copper-Nickel **Rev:** Benedict XVI and St. Peter's

Date	Mintage	F	VF	XF	Unc	BU
2005	—	—	—	—	10.00	12.00

**KM# 309 DOLLAR**

28.3700 g., Copper-Nickel, 38.5 mm. **Obv:** National arms **Rev:** Tyrannosaurus Rex **Edge:** Reeded

Date	Mintage	F	VF	XF	Unc	BU
2006	—	—	—	—	14.00	16.00

**KM# 321 DOLLAR**

Copper-Nickel **Obv:** National Arms **Rev:** Mountain Gorilla

Date	Mintage	F	VF	XF	Unc	BU
2005	—	—	—	—	12.00	16.00

**KM# 324 DOLLAR**

Copper-Nickel **Obv:** National Arms **Rev:** Brontosaurus

Date	Mintage	F	VF	XF	Unc	BU
2006	—	—	—	—	14.00	16.00

**KM# 310 DOLLAR**

28.3700 g., Copper-Nickel, 38.5 mm. **Obv:** National arms **Rev:** Triceratops **Edge:** Reeded

Date	Mintage	F	VF	XF	Unc	BU
2006	—	—	—	—	14.00	16.00

**KM# 322 DOLLAR**

Copper-Nickel **Rev:** John Paul II head left, within ring of the Stations of the Cross

Date	Mintage	F	VF	XF	Unc	BU
2005	—	—	—	—	10.00	12.00

**KM# 308 DOLLAR**

28.3700 g., Copper-Nickel, 38.5 mm. **Obv:** National arms **Rev:** Stegosaurus **Edge:** Reeded

Date	Mintage	F	VF	XF	Unc	BU
2006	—	—	—	—	14.00	16.00

**KM# 311 DOLLAR**

28.3700 g., Copper-Nickel, 38.5 mm. **Obv:** National arms **Rev:** Lion **Edge:** Reeded

Date	Mintage	F	VF	XF	Unc	BU
2006	—	—	—	—	12.00	16.00

**KM# 312 DOLLAR**

28.3700 g., Copper-Nickel, 38.5 mm. **Obv:** National arms **Rev:** Dromedary Camel **Edge:** Reeded

Date	Mintage	F	VF	XF	Unc	BU
2006	—	—	—	—	12.00	16.00

**KM# 313 DOLLAR**

28.3700 g., Copper-Nickel, 38.63 mm. **Obv:** National arms **Rev:** Chimpanzee **Edge:** Reeded

Date	Mintage	F	VF	XF	Unc	BU
2006	—	—	—	—	12.00	16.00

**KM# 314 DOLLAR**

28.3700 g., Copper-Nickel, 38.5 mm. **Obv:** National arms **Rev:** Impala **Edge:** Reeded

Date	Mintage	F	VF	XF	Unc	BU
2006	—	—	—	—	12.00	16.00

KM# 326 DOLLAR

Copper-Nickel **Rev:** Cheetah

Date	Mintage	F	VF	XF	Unc	BU
2007	—	—	—	—	14.00	17.00

KM# 327 DOLLAR

Copper-Nickel **Rev:** Zebra

Date	Mintage	F	VF	XF	Unc	BU
2007	—	—	—	—	14.00	17.00

KM# 328 DOLLAR

Copper-Nickel **Rev:** Rhino

Date	Mintage	F	VF	XF	Unc	BU
2007	—	—	—	—	14.00	17.00

KM# 329 DOLLAR

Copper-Nickel **Obv:** Arms **Rev:** African elephant

Date	Mintage	F	VF	XF	Unc	BU
2007	—	—	—	—	15.00	18.00

**KM# 98 5 DOLLARS**

15.5517 g., 0.9990 Silver 0.4995 oz. ASW **Subject:** Shanghai Coin and Stamp Exposition **Obv:** Arms **Rev:** Standing crowned lion right

Date	Mintage	F	VF	XF	Unc	BU
1997 Proof	Est. 10,000		Value: 35.00			

**KM# 99 5 DOLLARS**

15.5517 g., 0.9990 Silver 0.4995 oz. ASW **Subject:** Shanghai Coin and Stamp Exposition **Obv:** Arms **Rev:** Standing unicorn left

Date	Mintage	F	VF	XF	Unc	BU
1997 Proof	Est. 10,000		Value: 30.00			

**KM# 101 5 DOLLARS**

15.5517 g., 0.9990 Silver 0.4995 oz. ASW **Subject:** Visit of President Clinton to China **Obv:** Arms **Rev:** Bust 1/4 right, tower at right

Date	Mintage	F	VF	XF	Unc	BU
1998 Proof	Est. 10,000		Value: 30.00			

**KM# 102 5 DOLLARS**

15.5517 g., 0.9990 Silver 0.4995 oz. ASW **Subject:** Visit of President Clinton to Beijing **Obv:** Arms **Rev:** Great Wall at left, bust 1/4 left

Date	Mintage	F	VF	XF	Unc	BU
1998 Proof	Est. 10,000		Value: 30.00			

**KM# 49 10 DOLLARS**

28.2800 g., 0.9250 Silver 0.8410 oz. ASW **Obv:** Arms **Rev:** Standing crowned lion right

Date	Mintage	F	VF	XF	Unc	BU
1997 Proof	Est. 10,000		Value: 45.00			

**KM# 50 10 DOLLARS**

28.2800 g., 0.9250 Silver 0.8410 oz. ASW **Obv:** Arms **Rev:** Standing unicorn left

Date	Mintage	F	VF	XF	Unc	BU
1997 Proof	Est. 10,000		Value: 45.00			

**KM# 54 10 DOLLARS**

28.2800 g., 0.9250 Silver 0.8410 oz. ASW **Subject:** Golden Wedding Anniversary **Obv:** Arms **Rev:** E and P monogram within flower circle

Date	Mintage	F	VF	XF	Unc	BU
1997 Proof	Est. 10,000					
		Value: 47.50				

**KM# 57 10 DOLLARS**

28.2800 g., 0.9250 Silver 0.8410 oz. ASW **Subject:** Golden Wedding Anniversary **Obv:** Arms **Rev:** Royal Yacht with cameo head facing at upper left

Date	Mintage	F	VF	XF	Unc	BU
1997 Proof	Est. 10,000					
		Value: 47.50				

**KM# 60 10 DOLLARS**

28.2800 g., 0.9250 Silver 0.8410 oz. ASW **Subject:** Golden Wedding Anniversary **Obv:** Arms **Rev:** Royal couple

Date	Mintage	F	VF	XF	Unc	BU
1997 Proof	Est. 10,000					
		Value: 47.50				

**KM# 66 10 DOLLARS**

28.2800 g., 0.9250 Silver 0.8410 oz. ASW **Subject:** Golden Wedding Anniversary **Obv:** Arms **Rev:** Queen with two children

Date	Mintage	F	VF	XF	Unc	BU
1997 Proof	Est. 10,000					
		Value: 47.50				

**KM# 69 10 DOLLARS**

28.2800 g., 0.9250 Silver 0.8410 oz. ASW **Subject:** Golden Wedding Anniversary **Obv:** Arms **Rev:** Royal couple with two children

Date	Mintage	F	VF	XF	Unc	BU
1997 Proof	Est. 10,000					
		Value: 47.50				

**KM# 72 10 DOLLARS**

28.2800 g., 0.9250 Silver 0.8410 oz. ASW **Subject:** Diana - The Peoples' Princess **Obv:** Arms **Rev:** Head facing

Date	Mintage	F	VF	XF	Unc	BU
1997 Proof	Est. 10,000					
		Value: 37.50				

**KM# 78 10 DOLLARS**

28.2800 g., 0.9250 Silver 0.8410 oz. ASW **Subject:** Diana - The Peoples' Princess **Obv:** Arms **Rev:** Diana with Mother Theresa

Date	Mintage	F	VF	XF	Unc	BU
1997	Est. 10,000					
		Value: 42.50				

**KM# 84 10 DOLLARS**

28.2800 g., 0.9250 Silver 0.8410 oz. ASW **Subject:** Diana - The Peoples' Princess **Obv:** Arms **Rev:** Diana and AIDS patient

Date	Mintage	F	VF	XF	Unc	BU
1997 Proof	Est. 10,000					
		Value: 32.50				

**KM# 90 10 DOLLARS**

28.2800 g., 0.9250 Silver 0.8410 oz. ASW **Subject:** Diana - The Peoples' Princess **Obv:** Arms **Rev:** Diana with sons William and Harry

Date	Mintage	F	VF	XF	Unc	BU
1997 Proof	Est. 10,000					
		Value: 35.00				

**KM# 96 10 DOLLARS**

28.2800 g., 0.9250 Silver 0.8410 oz. ASW **Subject:** Jurassic Park **Obv:** Arms **Rev:** Velociraptor

Date	Mintage	F	VF	XF	Unc	BU
1997 Proof	Est. 10,000		Value: 45.00			

**KM# 104 10 DOLLARS**

28.2800 g., 0.9250 Silver 0.8410 oz. ASW, 38.6 mm. **Subject:** In Memoriam, Diana - The Peoples' Princess **Obv:** Arms **Rev:** Head 1/4 left

Date	Mintage	F	VF	XF	Unc	BU
1998 Proof	Est. 10,000		Value: 37.50			

**KM# A110 10 DOLLARS**

28.2800 g., 0.9250 Silver 0.8410 oz. ASW **Subject:** Dr. Livingstone **Obv:** Arms **Rev:** Standing figures rowing ancient boat, bust 1/4 left at upper right **Note:** Prev. KM#110.

Date	Mintage	F	VF	XF	Unc	BU
1998 Proof	Est. 10,000		Value: 50.00			

**KM# 113 10 DOLLARS**

28.2800 g., 0.9250 Silver 0.8410 oz. ASW, 38.6 mm. **Subject:** Amerigo Vespucci **Obv:** Arms **Rev:** Ship and Vespucci portrait

Date	Mintage	F	VF	XF	Unc	BU
1999 Proof	Est. 10,000		Value: 50.00			

**KM# 119 10 DOLLARS**

28.2800 g., 0.9250 Silver 0.8410 oz. ASW, 38.6 mm. **Subject:** China 2000 Series **Obv:** Arms **Rev:** Kneeling Terracotta warrior

Date	Mintage	F	VF	XF	Unc	BU
1999 Proof	Est. 10,000		Value: 47.50			

**KM# 122 10 DOLLARS**

28.2800 g., 0.9250 Silver 0.8410 oz. ASW, 38.6 mm. **Subject:** China 2000 Series - Ming Dynasty **Obv:** Arms **Rev:** Temple of Heaven

Date	Mintage	F	VF	XF	Unc	BU
1999 Proof	Est. 10,000		Value: 47.50			

**KM# 125 10 DOLLARS**

28.2800 g., 0.9250 Silver 0.8410 oz. ASW, 38.6 mm. **Subject:** China 2000 Series **Obv:** Arms **Rev:** Portion of the Great Wall

Date	Mintage	F	VF	XF	Unc	BU
1999 Proof	Est. 10,000		Value: 47.50			

**KM# 128 10 DOLLARS**

28.2800 g., 0.9250 Silver 0.8410 oz. ASW, 38.6 mm. **Subject:** China 2000 Series **Obv:** Arms **Rev:** Bronze chariot

Date	Mintage	F	VF	XF	Unc	BU
1999 Proof	Est. 10,000		Value: 47.50			

**KM# 131 10 DOLLARS**

28.2800 g., 0.9250 Silver 0.8410 oz. ASW, 38.6 mm. **Subject:** China 2000 Series **Obv:** Arms **Rev:** First century armillary sphere

Date	Mintage	F	VF	XF	Unc	BU
1999 Proof	Est. 10,000		Value: 47.50			

**KM# 134 10 DOLLARS**

28.2800 g., 0.9250 Silver 0.8410 oz. ASW, 38.6 mm. **Subject:** China 2000 Series **Obv:** Arms **Rev:** Tang Dynasty royal horse

Date	Mintage	F	VF	XF	Unc	BU
1999 Proof	Est. 10,000		Value: 47.50			

**KM# 137 10 DOLLARS**

28.2800 g., 0.9250 Silver 0.8410 oz. ASW, 38.6 mm.

Subject: Macau Return to China **Obv:** Arms **Rev:** Church, car, roulette wheel and clasped hands below

Date	Mintage	F	VF	XF	Unc	BU
1999 Proof	Est. 10,000					Value: 50.00

**KM# 153 10 DOLLARS**

28.2800 g., 0.9250 Silver 0.8410 oz. ASW, 38.6 mm.

Obv: Arms **Rev:** Two Phoenix birds

Date	Mintage	F	VF	XF	Unc	BU
2000 Proof	Est. 10,000					Value: 45.00

KM# 177 10 DOLLARS

28.2800 g., 0.9250 Silver 0.8410 oz. ASW, 38.6 mm.

Obv: Arms **Rev:** Seated Buddha

Date	Mintage	F	VF	XF	Unc	BU
2000 Proof	Est. 25,000					Value: 47.50

**KM# 178 10 DOLLARS**

28.2800 g., 0.9250 Silver 0.8410 oz. ASW, 38.6 mm.

Obv: Arms **Rev:** Goddess of Mercy

Date	Mintage	F	VF	XF	Unc	BU
2000 Proof	Est. 25,000					Value: 47.50

**KM# 140 10 DOLLARS**

28.2800 g., 0.9250 Silver 0.8410 oz. ASW, 38.6 mm.

Subject: Prince Edward's Wedding **Obv:** Arms **Rev:** Symbolic wedding design

Date	Mintage	F	VF	XF	Unc	BU
1999 Proof	Est. 10,000					Value: 50.00

**KM# 154 10 DOLLARS**

28.2800 g., 0.9250 Silver 0.8410 oz. ASW, 38.6 mm.

Obv: Arms **Rev:** Chinese dragon

Date	Mintage	F	VF	XF	Unc	BU
2000 Proof	Est. 10,000					Value: 45.00

**KM# 179 10 DOLLARS**

28.2800 g., 0.9250 Silver 0.8410 oz. ASW, 38.6 mm.

Obv: Arms **Rev:** Tzai-yen holding scroll

Date	Mintage	F	VF	XF	Unc	BU
2000 Proof	Est. 25,000					Value: 47.50

**KM# 143 10 DOLLARS**

28.2800 g., 0.9250 Silver 0.8410 oz. ASW, 38.6 mm.

Subject: Year of the Dragon **Obv:** Arms **Rev:** Dragon

Date	Mintage	F	VF	XF	Unc	BU
2000 Proof	Est. 25,000					Value: 45.00

**KM# 155 10 DOLLARS**

28.2800 g., 0.9250 Silver 0.8410 oz. ASW, 38.6 mm.

Obv: Arms **Rev:** Chinese unicorn within circle

Date	Mintage	F	VF	XF	Unc	BU
2000 Proof	Est. 10,000					Value: 45.00

**KM# 199 10 DOLLARS**

28.2800 g., 0.9250 Silver 0.8410 oz. ASW, 38.6 mm.

Subject: Year of the Snake **Obv:** National arms **Rev:** Snake on bamboo **Edge:** Reeded

Date	Mintage	F	VF	XF	Unc	BU
2001 Proof	Est. 25,000					Value: 55.00



**KM# 207 10 DOLLARS**

28.2800 g., 0.9250 Silver 0.8410 oz. ASW, 38.6 mm.

Subject: P'an Ku **Obv:** National arms **Rev:** Dragon

Date	Mintage	F	VF	XF	Unc	BU
2001 Proof	Est. 5,000	Value: 55.00				

**KM# 215 10 DOLLARS**

28.2800 g., 0.9250 Silver 0.8410 oz. ASW, 38.6 mm.

Subject: P'an Ku **Obv:** National arms **Rev:** Dragon and three animals

Date	Mintage	F	VF	XF	Unc	BU
2001 Proof	Est. 5,000	Value: 55.00				

**KM# 223 10 DOLLARS**

28.2800 g., 0.9250 Silver 0.8410 oz. ASW, 38.6 mm.

Series: The Big Five **Obv:** National arms **Rev:** Rhino and value within circle **Edge:** Reeded

Date	Mintage	F	VF	XF	Unc	BU
2001 Proof	—	Value: 45.00				

**KM# 226 10 DOLLARS**

28.2800 g., 0.9250 Silver 0.8410 oz. ASW, 38.6 mm.

Series: The Big Five **Obv:** National arms **Rev:** Lion head and value within circle

Date	Mintage	F	VF	XF	Unc	BU
2001 Proof	Est. 10,000	Value: 45.00				

**KM# 229 10 DOLLARS**

28.2800 g., 0.9250 Silver 0.8410 oz. ASW, 38.6 mm.

Series: The Big Five **Obv:** National arms **Rev:** Leopard and value within circle

Date	Mintage	F	VF	XF	Unc	BU
2001 Proof	Est. 10,000	Value: 45.00				

**KM# 232 10 DOLLARS**

28.2800 g., 0.9250 Silver 0.8410 oz. ASW, 38.6 mm.

Series: The Big Five **Obv:** National arms **Rev:** Elephants and value within circle

Date	Mintage	F	VF	XF	Unc	BU
2001 Proof	Est. 10,000	Value: 45.00				

**KM# 235 10 DOLLARS**28.2800 g., 0.9250 Silver 0.8410 oz. ASW, 38.6 mm.
Series: The Big Five **Obv:** National arms **Rev:** Buffalo and value within circle

Date	Mintage	F	VF	XF	Unc	BU
2001 Proof	Est. 10,000	Value: 45.00				

**KM# 238 10 DOLLARS**

28.2800 g., 0.9250 Silver 0.8410 oz. ASW, 38.6 mm.

Series: The Big Five **Obv:** National arms **Rev:** All five animals within circle

Date	Mintage	F	VF	XF	Unc	BU
2001 Proof	Est. 10,000	Value: 45.00				

**KM# 246.1 10 DOLLARS**

28.2800 g., 0.9250 Silver 0.8410 oz. ASW, 38.6 mm.

Series: Big Cats **Obv:** National arms **Rev:** Male and female lions **Edge:** Reeded

Date	Mintage	F	VF	XF	Unc	BU
2001 Proof	10,000	Value: 45.00				

KM# 246.2 10 DOLLARS

28.2800 g., 0.9250 Silver 0.8410 oz. ASW, 38.6 mm.

Series: Big Cats **Obv:** National arms **Rev:** Multi-colored male and female lions **Edge:** Reeded

Date	Mintage	F	VF	XF	Unc	BU
2001 Proof	—	Value: 55.00				

**KM# 247.1 10 DOLLARS**

28.2800 g., 0.9250 Silver 0.8410 oz. ASW, 38.6 mm.

Series: Big Cats **Obv:** National arms **Rev:** Tiger **Edge:** Reeded

Date	Mintage	F	VF	XF	Unc	BU
2001 Proof	—	Value: 45.00				

KM# 247.2 10 DOLLARS

28.2800 g., 0.9250 Silver 0.8410 oz. ASW, 38.6 mm.

Series: Big Cats **Obv:** National arms **Rev:** Multi-colored Tiger **Edge:** Reeded

Date	Mintage	F	VF	XF	Unc	BU
2001 Proof	—	Value: 55.00				

**KM# 248.1 10 DOLLARS**

28.2800 g., 0.9250 Silver 0.8410 oz. ASW, 38.6 mm.

Series: Big Cats **Obv:** National arms **Rev:** Cheetah head facing **Edge:** Reeded

Date	Mintage	F	VF	XF	Unc	BU
2001 Proof	10,000	Value: 45.00				

KM# 248.2 10 DOLLARS

28.2800 g., 0.9250 Silver 0.8410 oz. ASW, 38.6 mm.

Series: Big Cats **Obv:** National arms **Rev:** Multi-colored Cheetah head facing **Edge:** Reeded

Date	Mintage	F	VF	XF	Unc	BU
2001 Proof	—	Value: 55.00				

**KM# 249.1 10 DOLLARS**

28.2800 g., 0.9250 Silver 0.8410 oz. ASW, 38.6 mm.

Series: Big Cats **Obv:** National arms **Rev:** Cougar **Edge:** Reeded

Date	Mintage	F	VF	XF	Unc	BU
2001 Proof	10,000	Value: 45.00				

**KM# 250.1 10 DOLLARS**

28.2800 g., 0.9250 Silver 0.8410 oz. ASW, 38.6 mm.

Series: Big Cats **Obv:** National arms **Rev:** Leopard **Edge:** Reeded

Date	Mintage	F	VF	XF	Unc	BU
2001 Proof	10,000	Value: 45.00				

KM# 250.2 10 DOLLARS

28.2800 g., 0.9250 Silver 0.8410 oz. ASW, 38.6 mm.

Series: Big Cats **Obv:** National arms **Rev:** Multi-colored Leopard **Edge:** Reeded

Date	Mintage	F	VF	XF	Unc	BU
2001 Proof	—	Value: 55.00				

**KM# 277 10 DOLLARS**

28.2800 g., 0.9250 Silver Gold clad 0.8410 oz. ASW,

38.6 mm. **Subject:** British Queen Mother **Obv:** National arms **Rev:** Bust facing in garden with dog within sprigs **Edge:** Reeded

Date	Mintage	F	VF	XF	Unc	BU
2002 Proof	10,000	Value: 55.00				

**KM# 280 10 DOLLARS**

28.2800 g., 0.9250 Silver Gold clad 0.8410 oz. ASW,

38.6 mm. **Subject:** British Queen Mother **Obv:** National arms **Rev:** Conjoined busts facing within sprigs **Edge:** Reeded

Date	Mintage	F	VF	XF	Unc	BU
2002 Proof	10,000	Value: 55.00				

**KM# 265 10 DOLLARS**

28.2800 g., 0.9250 Silver 0.8410 oz. ASW, 38.6 mm.

Subject: RMS Titanic **Obv:** National arms **Rev:** Titanic at dock **Edge:** Reeded

Date	Mintage	F	VF	XF	Unc	BU
2002 Proof	10,000	Value: 55.00				

**KM# 270 10 DOLLARS**

28.2800 g., 0.9250 Silver Gold clad 0.8410 oz. ASW,

38.6 mm. **Subject:** Queen's Golden Jubilee **Obv:** National arms **Rev:** Queen Elizabeth II and Prince Philip visiting blacksmiths in Sierra Leone **Edge:** Reeded

Date	Mintage	F	VF	XF	Unc	BU
2002 Proof	10,000	Value: 55.00				

**KM# 271 10 DOLLARS**

28.2800 g., 0.9250 Silver Gold clad 0.8410 oz. ASW,

38.6 mm. **Subject:** Queen's Golden Jubilee **Obv:** National arms **Rev:** Queen Elizabeth II, Prince Charles and Princess Anne **Edge:** Reeded

Date	Mintage	F	VF	XF	Unc	BU
2002 Proof	10,000	Value: 52.00				

**KM# 283 10 DOLLARS**

28.2800 g., 0.9250 Silver Gold clad 0.8410 oz. ASW,

38.6 mm. **Subject:** Queen Elizabeth's Golden Jubilee **Obv:** National arms **Rev:** Queen and young Prince Charles **Edge:** Reeded

Date	Mintage	F	VF	XF	Unc	BU
2002 Proof	10,000	Value: 50.00				

**KM# 286 10 DOLLARS**

28.2800 g., 0.9250 Silver 0.8410 oz. ASW, 38.6 mm. **Subject:** Queen Elizabeth's Golden Jubilee **Obv:** National arms **Rev:** Queen and Prince Philip **Edge:** Reeded

Date	Mintage	F	VF	XF	Unc	BU
2002 Proof	10,000	Value: 50.00				

**KM# 257 10 DOLLARS**

28.2800 g., 0.9250 Silver 0.8410 oz. ASW, 38.6 mm. **Subject:** Year of the Horse **Obv:** National arms **Rev:** Horse divides circle **Edge:** Reeded

Date	Mintage	F	VF	XF	Unc	BU
2002 Proof	5,000	Value: 60.00				

**KM# 292 10 DOLLARS**

28.2800 g., 0.9250 Silver 0.8410 oz. ASW, 38.6 mm. **Subject:** Olympics **Obv:** National arms **Rev:** Ancient archer **Edge:** Reeded

Date	Mintage	F	VF	XF	Unc	BU
2003 Proof	10,000	Value: 50.00				
2004 Proof	10,000	Value: 50.00				

KM# 289 10 DOLLARS

28.2800 g., 0.9250 Silver 0.8410 oz. ASW, 38.6 mm. **Subject:** Olympics **Obv:** National arms **Rev:** Victory goddess Nike **Edge:** Reeded **Note:** The leone is the official currency of Sierra Leone

Date	Mintage	F	VF	XF	Unc	BU
2003 Proof	10,000	Value: 50.00				
2004 Proof	10,000	Value: 50.00				

KM# 298 10 DOLLARS

28.2800 g., 0.9250 Silver 0.8410 oz. ASW, 38.6 mm. **Obv:** National arms **Rev:** Nelson Mandela **Edge:** Reeded

Date	Mintage	F	VF	XF	Unc	BU
2004 Proof	10,000	Value: 55.00				

KM# 301 10 DOLLARS

28.2800 g., 0.9250 Silver 0.8410 oz. ASW, 38.6 mm. **Obv:** National arms **Rev:** Ronald Reagan **Edge:** Reeded

Date	Mintage	F	VF	XF	Unc	BU
2004 Proof	10,000	Value: 55.00				

**KM# 307 10 DOLLARS**

28.6200 g., 0.9250 Silver 0.8511 oz. ASW, 38.5 mm. **Obv:** National arms **Rev:** Giraffe **Edge:** Reeded

Date	Mintage	F	VF	XF	Unc	BU
2005 Proof	—	Value: 50.00				

KM# 330 10 DOLLARS

0.9167 Silver **Series:** Crown Jewels **Obv:** Arms **Obv. Legend:** REPUBLIC OF SIERRA LEONE **Rev:** Imperial State crown with ruby setting **Rev. Legend:** CROWN JEWELS **Edge:** Reeded

Date	Mintage	F	VF	XF	Unc	BU
2006 Proof	—	Value: 120				

KM# 331 10 DOLLARS

0.9167 Silver **Series:** Crown Jewels **Obv:** Arms **Obv. Legend:** REPUBLIC OF SIERRA LEONE **Rev:** Sword of State with sapphire setting **Rev. Legend:** CROWN JEWELS **Edge:** Reeded

Date	Mintage	F	VF	XF	Unc	BU
2006 Proof	—	Value: 120				

KM# 332 10 DOLLARS

0.9167 Silver **Series:** Crown Jewels **Obv:** Arms **Obv. Legend:** REPUBLIC OF SIERRA LEONE **Rev:** St. Edward's Crown with emerald setting **Rev. Legend:** CROWN JEWELS **Edge:** Reeded

Date	Mintage	F	VF	XF	Unc	BU
2006 Proof	—	Value: 120				

KM# 333 10 DOLLARS

0.9167 Silver **Series:** Crown Jewels **Obv:** Arms **Obv. Legend:** REPUBLIC OF SIERRA LEONE **Rev:** Orb and Sceptre with the cross with diamond setting **Rev. Legend:** CROWN JEWELS **Edge:** Reeded

Date	Mintage	F	VF	XF	Unc	BU
2006 Proof	—	Value: 120				

KM# 334 10 DOLLARS

Copper-Nickel **Subject:** 80th Birthday of Queen Elizabeth II **Obv:** Arms **Obv. Legend:** REPUBLIC OF SIERRA LEONE **Rev:** Elizabeth II seated giving Christmas message **Rev. Legend:** 80th Birthday of H.M. Queen Elizabeth II **Edge:** Reeded

Date	Mintage	F	VF	XF	Unc	BU
2006	—	—	—	—	16.50	18.50

KM# 334a 10 DOLLARS

Silver **Subject:** 80th Birthday of Queen Elizabeth II **Obv:** Arms **Obv. Legend:** REPUBLIC OF SIERRA LEONE **Rev:** Elizabeth II seated giving Christmas Message **Rev. Legend:** 80th Birthday of H.M. Queen Elizabeth II **Edge:** Reeded

Date	Mintage	F	VF	XF	Unc	BU
2006 Proof	—	Value: 75.00				

KM# 335 10 DOLLARS

Copper-Nickel **Subject:** 80th Birthday of Queen Elizabeth II **Obv:** Arms **Obv. Legend:** REPUBLIC OF SIERRA LEONE **Rev:** Elizabeth II at 2002 Golden Jubilee celebrations in London, Concorde and Red Arrows doing flypass over Buckingham Palace **Rev. Legend:** 80th Birthday of H.M. Queen Elizabeth II **Edge:** Reeded

Date	Mintage	F	VF	XF	Unc	BU
2006	—	—	—	—	16.50	18.50

KM# 335a 10 DOLLARS

0.9167 Silver **Subject:** 80th Birthday of Queen Elizabeth II **Obv:** Arms **Obv. Legend:** REPUBLIC OF SIERRA LEONE **Rev:** Elizabeth II at 2002 Golden Jubilee celebrations in London, Concorde and Red Arrows doing flypass over Buckingham Palace **Rev. Legend:** 80th Birthday of H.M. Queen Elizabeth II **Edge:** Reeded

Date	Mintage	F	VF	XF	Unc	BU
2006 Proof	—	Value: 75.00				

KM# 336 10 DOLLARS

Copper-Nickel **Subject:** 80th Birthday of Queen Elizabeth II **Obv:** Arms **Obv. Legend:** REPUBLIC OF SIERRA LEONE **Rev:** Elizabeth II presenting 1966 Football World Cup to English team **Rev. Legend:** 80th Birthday of H.M. Queen Elizabeth II **Edge:** Reeded

Date	Mintage	F	VF	XF	Unc	BU
2006	—	—	—	—	16.50	18.50

KM# 336a 10 DOLLARS

0.9167 Silver **Subject:** 80th Birthday of Queen Elizabeth II **Obv:** Arms **Obv. Legend:** REPUBLIC OF SIERRA LEONE **Rev:** Elizabeth II presenting 1966 Football World Cup to English team **Rev. Legend:** 80th Birthday of H.M. Queen Elizabeth II **Edge:** Reeded

Date	Mintage	F	VF	XF	Unc	BU
2006 Proof	—	Value: 75.00				

KM# 337 10 DOLLARS

Copper-Nickel **Subject:** 80th Birthday of Queen Elizabeth II **Obv:** Arms **Obv. Legend:** REPUBLIC OF SIERRA LEONE **Rev:** Investiture of Charles as Prince of Wales in 1969 **Rev. Legend:** 80th Birthday of H.M. Queen Elizabeth II **Edge:** Reeded

Date	Mintage	F	VF	XF	Unc	BU
2006	—	—	—	—	16.50	18.50

KM# 337a 10 DOLLARS

0.9167 Silver **Subject:** 80th Birthday of Queen Elizabeth II **Obv:** Arms **Obv. Legend:** REPUBLIC OF SIERRA LEONE **Rev:** Investiture of Charles as Prince of Wales in 1969 **Rev. Legend:** 80th Birthday of H.M. Queen Elizabeth II **Edge:** Reeded

Date	Mintage	F	VF	XF	Unc	BU
2006 Proof	—	Value: 75.00				

KM# 338 10 DOLLARS

Copper-Nickel **Subject:** 10th Anniversary Death of Princess Diana **Obv:** Arms **Obv. Legend:** REPUBLIC OF SIERRA LEONE **Rev:** Diana with sons, Prince William and Prince Harry facing **Rev. Legend:** DIANA — PRINCESS OF WALES **Edge:** Reeded

Date	Mintage	F	VF	XF	Unc	BU
2007	—	—	—	—	16.50	18.50

KM# 338a 10 DOLLARS

0.9167 Silver **Subject:** 10th Anniversary Death of Princess Diana **Obv:** Arms **Obv. Legend:** REPUBLIC OF SIERRA LEONE **Rev:** Diana with sons, Prince William and Prince Harry facing **Rev. Legend:** DIANA — PRINCESS OF WALES **Edge:** Reeded

Date	Mintage	F	VF	XF	Unc	BU
2007 Proof	—	Value: 75.00				

KM# 73 20 DOLLARS

1.2441 g., 0.9990 Gold 0.0400 oz. AGW, 13.9 mm. **Subject:** Diana - The Peoples' Princess **Obv:** Arms **Rev:** Head facing

Date	Mintage	F	VF	XF	Unc	BU
1997 Proof	Est. 101,000	Value: 60.00				

KM# 79 20 DOLLARS

1.2441 g., 0.9990 Gold 0.0400 oz. AGW, 13.9 mm. **Subject:** Diana - The Peoples' Princess **Obv:** Arms **Rev:** Lady Diana and Mother Theresa

Date	Mintage	F	VF	XF	Unc	BU
1997 Proof	Est. 101,000	Value: 60.00				

KM# 85 20 DOLLARS

1.2441 g., 0.9990 Gold 0.0400 oz. AGW, 13.9 mm. **Subject:** Diana - The Peoples' Princess **Obv:** Arms **Rev:** Lady Diana and AIDS patient

Date	Mintage	F	VF	XF	Unc	BU
1997 Proof	Est. 101,000	Value: 60.00				

KM# 91 20 DOLLARS

1.2441 g., 0.9990 Gold 0.0400 oz. AGW, 13.9 mm. **Subject:** Diana - The Peoples' Princess **Obv:** Arms **Rev:** With sons William and Harry

Date	Mintage	F	VF	XF	Unc	BU
1997 Proof	Est. 101,000	Value: 60.00				

KM# 105 20 DOLLARS

1.2441 g., 0.9990 Gold 0.0400 oz. AGW, 13.9 mm. **Subject:** In Memorium **Obv:** Arms **Rev:** Lady Diana

Date	Mintage	F	VF	XF	Unc	BU
1998 Proof	Est. 10,000	Value: 65.00				

KM# 144 20 DOLLARS

1.2441 g., 0.9990 Gold 0.0400 oz. AGW, 13.9 mm. **Subject:** Year of the Dragon **Obv:** Arms **Rev:** Dragon

Date	Mintage	F	VF	XF	Unc	BU
2000 Proof	Est. 15,000	Value: 65.00				

KM# 180 20 DOLLARS

1.2400 g., 0.9990 Gold 0.0398 oz. AGW, 13.9 mm. **Subject:** Buddha **Obv:** Arms **Rev:** Seated Buddha **Edge:** Reeded **Note:** Struck at Pobjoy Mint.

Date	Mintage	F	VF	XF	Unc	BU
2000 Proof	Est. 5,000	Value: 65.00				

KM# 181 20 DOLLARS

1.2400 g., 0.9990 Gold 0.0398 oz. AGW, 13.9 mm. **Obv:** Arms **Rev:** Goddess of Mercy

Date	Mintage	F	VF	XF	Unc	BU
2000 Proof	Est. 5,000	Value: 65.00				

KM# 182 20 DOLLARS

1.2400 g., 0.9990 Gold 0.0398 oz. AGW, 13.9 mm. **Obv:** Arms **Rev:** Tzai-yen holding scroll

Date	Mintage	F	VF	XF	Unc	BU
2000 Proof	Est. 5,000	Value: 65.00				

KM# 200 20 DOLLARS

1.2441 g., 0.9990 Gold 0.0400 oz. AGW, 13.9 mm. **Subject:** Year of the Snake **Obv:** National arms **Rev:** Snake **Edge:** Reeded

Date	Mintage	F	VF	XF	Unc	BU
2001 Proof	Est. 50,000	Value: 70.00				

KM# 208 20 DOLLARS

1.2441 g., 0.9990 Gold 0.0400 oz. AGW, 13.9 mm. **Subject:** P'an Ku **Obv:** National arms **Rev:** Dragon

Date	Mintage	F	VF	XF	Unc	BU
2001 Proof	Est. 5,000	Value: 70.00				

KM# 216 20 DOLLARS

1.2441 g., 0.9990 Gold 0.0400 oz. AGW, 13.9 mm. **Subject:** P'an Ku **Obv:** National arms **Rev:** Dragon and three animals

Date	Mintage	F	VF	XF	Unc	BU
2001 Proof	Est. 5,000	Value: 70.00				

KM# 258 20 DOLLARS

1.2400 g., 0.9990 Gold 0.0398 oz. AGW, 13.92 mm. **Subject:** Year of the Horse **Obv:** National arms **Rev:** Horse **Edge:** Reeded

Date	Mintage	F	VF	XF	Unc	BU
2002 Proof	5,000	Value: 70.00				

KM# 272 30 DOLLARS

6.2200 g., 0.3750 Gold 0.0750 oz. AGW, 22 mm. **Subject:** Queen's Golden Jubilee **Obv:** National arms **Rev:** Queen Elizabeth II and Prince Philip **Edge:** Reeded

Date	Mintage	F	VF	XF	Unc	BU
2002 Proof	5,000	Value: 120				

KM# 273 30 DOLLARS

6.2200 g., 0.3750 Gold 0.0750 oz. AGW, 22 mm. **Subject:** Queen's Golden Jubilee **Obv:** National arms **Rev:** Queen Elizabeth II, Prince Charles and Princess Anne **Edge:** Reeded

Date	Mintage	F	VF	XF	Unc	BU
2002 Proof	5,000	Value: 120				

KM# 74 50 DOLLARS

3.1100 g., 0.9990 Gold 0.0999 oz. AGW, 18 mm. **Subject:** Diana - The Peoples' Princess **Obv:** Arms **Rev:** Portrait of Lady Diana

Date	Mintage	F	VF	XF	Unc	BU
1997 Proof	Est. 7,500	Value: 150				

KM# 80 50 DOLLARS

3.1100 g., 0.9990 Gold 0.0999 oz. AGW, 18 mm. **Subject:** Diana - The Peoples' Princess **Obv:** Arms **Rev:** Lady Diana and Mother Theresa

Date	Mintage	F	VF	XF	Unc	BU
1997 Proof	Est. 7,500	Value: 150				

KM# 86 50 DOLLARS

3.1100 g., 0.9990 Gold 0.0999 oz. AGW, 18 mm. **Subject:** Diana - The Peoples' Princess **Obv:** Arms **Rev:** Lady Diana and AIDS patient

Date	Mintage	F	VF	XF	Unc	BU
1997 Proof	Est. 7,500	Value: 150				

KM# 92 50 DOLLARS

3.1100 g., 0.9990 Gold 0.0999 oz. AGW, 18 mm. **Subject:** Diana - The Peoples' Princess **Obv:** Arms **Rev:** With sons William and Harry

Date	Mintage	F	VF	XF	Unc	BU
1997 Proof	Est. 7,500	Value: 150				

KM# 106 50 DOLLARS

3.1100 g., 0.9990 Gold 0.0999 oz. AGW, 18 mm. **Subject:** Diana - The Peoples' Princess **Obv:** Arms **Rev:** Portrait of Lady Diana

Date	Mintage	F	VF	XF	Unc	BU
1998 Proof	Est. 7,500	Value: 150				

KM# 184 50 DOLLARS

3.1100 g., 0.9990 Gold 0.0999 oz. AGW, 18 mm. **Obv:** Arms **Rev:** Goddess of Mercy

Date	Mintage	F	VF	XF	Unc	BU
2000 Proof	Est. 5,000	Value: 150				

KM# 145 50 DOLLARS

3.1100 g., 0.9990 Gold 0.0999 oz. AGW, 18 mm. **Subject:** Year of the Dragon **Obv:** Arms **Rev:** Dragon

Date	Mintage	F	VF	XF	Unc	BU
2000 Proof	Est. 20,000	Value: 150				

KM# 183 50 DOLLARS

3.1100 g., 0.9990 Gold 0.0999 oz. AGW, 18 mm. **Obv:** Arms **Rev:** Seated Buddha **Edge:** Reeded

Date	Mintage	F	VF	XF	Unc	BU
2000 Proof	Est. 5,000	Value: 150				

KM# 185 50 DOLLARS

3.1100 g., 0.9990 Gold 0.0999 oz. AGW, 18 mm. **Obv:** Arms **Rev:** Tzai-yen holding scroll

Date	Mintage	F	VF	XF	Unc	BU
2000 Proof	Est. 5,000	Value: 150				

KM# 201 50 DOLLARS

3.1103 g., 0.9990 Gold 0.0999 oz. AGW, 18 mm. **Subject:** Year of the Snake **Obv:** National arms **Rev:** Snake **Edge:** Reeded

Date	Mintage	F	VF	XF	Unc	BU
2001 Proof	Est. 10,000	Value: 150				

KM# 209 50 DOLLARS

3.1103 g., 0.9990 Gold 0.0999 oz. AGW, 18 mm. **Subject:** P'an Ku **Obv:** National arms **Rev:** Dragon

Date	Mintage	F	VF	XF	Unc	BU
2001 Proof	Est. 5,000	Value: 150				

KM# 217 50 DOLLARS

3.1103 g., 0.9990 Gold 0.0999 oz. AGW, 18 mm. **Subject:** P'an Ku **Obv:** National arms **Rev:** Dragon and three animals

Date	Mintage	F	VF	XF	Unc	BU
2001 Proof	Est. 5,000	Value: 150				

KM# 266 50 DOLLARS

155.5500 g., 0.9999 Silver 5.0003 oz. ASW, 65 mm. **Subject:** RMS Titanic **Obv:** National arms **Rev:** Titanic at dock **Edge:** Reeded

Date	Mintage	F	VF	XF	Unc	BU
2002 Proof	2,000	Value: 220				

KM# 259 50 DOLLARS

3.1100 g., 0.9990 Gold 0.0999 oz. AGW, 18 mm. **Subject:** Year of the Horse **Obv:** National arms **Rev:** Horse **Edge:** Reeded

Date	Mintage	F	VF	XF	Unc	BU
2002 Proof	5,000	Value: 150				

KM# 51 100 DOLLARS

6.2200 g., 0.9999 Gold 0.1999 oz. AGW **Subject:** Shanghai Coin and Stamp Exposition **Obv:** Arms **Rev:** Crowned lion

Date	Mintage	F	VF	XF	Unc	BU
1997 Proof	Est. 5,000	Value: 300				

KM# 52 100 DOLLARS

6.2200 g., 0.9999 Gold 0.1999 oz. AGW **Subject:** Shanghai Coin and Stamp Exposition **Obv:** Arms **Rev:** Crowned lion

Date	Mintage	F	VF	XF	Unc	BU
1997 Proof	Est. 5,000	Value: 300				

KM# 55 100 DOLLARS

6.2200 g., 0.9999 Gold 0.1999 oz. AGW **Subject:** Golden Wedding Anniversary **Obv:** Arms **Rev:** E and P monogram

Date	Mintage	F	VF	XF	Unc	BU
1997 Proof	Est. 3,500	Value: 300				

KM# 58 100 DOLLARS

6.2200 g., 0.9999 Gold 0.1999 oz. AGW **Subject:** Golden Wedding Anniversary **Obv:** Arms **Rev:** Yacht

Date	Mintage	F	VF	XF	Unc	BU
1997 Proof	Est. 3,500	Value: 300				

KM# 61 100 DOLLARS

6.2200 g., 0.9999 Gold 0.1999 oz. AGW **Subject:** Golden Wedding Anniversary **Obv:** Arms **Rev:** Royal couple

Date	Mintage	F	VF	XF	Unc	BU
1997 Proof	Est. 10,000	Value: 300				

KM# 64 100 DOLLARS

6.2200 g., 0.9999 Gold 0.1999 oz. AGW **Subject:** Golden Wedding Anniversary **Obv:** Arms **Rev:** Fireworks above palace

Date	Mintage	F	VF	XF	Unc	BU
1997 Proof	Est. 3,500	Value: 300				

KM# 67 100 DOLLARS

6.2200 g., 0.9999 Gold 0.1999 oz. AGW **Subject:** Golden Wedding Anniversary **Obv:** Arms **Rev:** Queen with two children

Date	Mintage	F	VF	XF	Unc	BU
1997 Proof	Est. 3,500	Value: 300				

KM# 70 100 DOLLARS

6.2200 g., 0.9999 Gold 0.1999 oz. AGW **Subject:** Golden Wedding Anniversary **Obv:** Arms **Rev:** Royal couple with two children

Date	Mintage	F	VF	XF	Unc	BU
1997 Proof	Est. 3,500	Value: 300				

KM# 75 100 DOLLARS

6.2200 g., 0.9999 Gold 0.1999 oz. AGW **Subject:** Diana - The Peoples' Princess **Obv:** Arms **Rev:** Portrait of Lady Diana

Date	Mintage	F	VF	XF	Unc	BU
1997 Proof	Est. 5,000	Value: 300				

KM# 81 100 DOLLARS

6.2200 g., 0.9999 Gold 0.1999 oz. AGW **Subject:** Diana - The Peoples' Princess **Obv:** Arms with supporters **Rev:** Diana with Mother Theresa

Date	Mintage	F	VF	XF	Unc	BU
1997 Proof	Est. 5,000	Value: 300				

KM# 87 100 DOLLARS

6.2200 g., 0.9999 Gold 0.1999 oz. AGW **Subject:** Diana - The Peoples' Princess **Obv:** Arms **Rev:** Lady Diana and AIDS patient

Date	Mintage	F	VF	XF	Unc	BU
1997 Proof	Est. 5,000	Value: 300				

KM# 93 100 DOLLARS

6.2200 g., 0.9999 Gold 0.1999 oz. AGW **Subject:** Diana - The Peoples' Princess **Obv:** Arms **Rev:** With sons William and Harry

Date	Mintage	F	VF	XF	Unc	BU
1997 Proof	Est. 5,000	Value: 300				

KM# 97 100 DOLLARS

6.2200 g., 0.9999 Gold 0.1999 oz. AGW **Subject:** Jurassic Park **Obv:** Arms **Rev:** Velociraptor

Date	Mintage	F	VF	XF	Unc	BU
1997 Proof	Est. 5,000	Value: 300				

KM# 100 100 DOLLARS

6.2200 g., 0.9999 Gold 0.1999 oz. AGW, 22 mm. **Subject:** Queen Victoria's Diamond Jubilee Centennial **Obv:** Arms **Rev:** Crowned bust with diamond necklace facing

Date	Mintage	F	VF	XF	Unc	BU
1997 Proof	Est. 3,500	Value: 300				

KM# 107 100 DOLLARS

6.2200 g., 0.9999 Gold 0.1999 oz. AGW, 22 mm. **Subject:** Diana - The People's Princess **Obv:** Arms **Rev:** Head half left

Date	Mintage	F	VF	XF	Unc	BU
1998 Proof	Est. 5,000	Value: 300				

KM# 111 100 DOLLARS

6.2200 g., 0.9999 Gold 0.1999 oz. AGW, 22 mm. **Subject:** Dr. Livingstone **Obv:** Arms **Rev:** Dr. Livingstone above figures in boat

Date	Mintage	F	VF	XF	Unc	BU
1998 Proof	Est. 5,000	Value: 300				

KM# 114 100 DOLLARS

6.2200 g., 0.9999 Gold 0.1999 oz. AGW, 22 mm. **Subject:** Amerigo Vespucci **Obv:** Arms **Rev:** Ship and mountainous portrait

Date	Mintage	F	VF	XF	Unc	BU
1999 Proof	Est. 5,000	Value: 300				

KM# 117 100 DOLLARS

6.2200 g., 0.9999 Gold 0.1999 oz. AGW, 22 mm. **Subject:** Charles Darwin **Obv:** Arms **Rev:** Ship and portrait

Date	Mintage	F	VF	XF	Unc	BU
1999 Proof	Est. 5,000	Value: 300				

KM# 120 100 DOLLARS

6.2200 g., 0.9999 Gold 0.1999 oz. AGW, 22 mm. **Subject:** China 2000 Series **Obv:** Arms **Rev:** Kneeling terra cotta warrior

Date	Mintage	F	VF	XF	Unc	BU
1999 Proof	Est. 5,000	Value: 300				

KM# 123 100 DOLLARS

6.2200 g., 0.9999 Gold 0.1999 oz. AGW, 22 mm. **Subject:** China 2000 Series - Ming Dynasty **Obv:** Arms **Rev:** Temple of Heaven

Date	Mintage	F	VF	XF	Unc	BU
1999 Proof	Est. 5,000	Value: 300				

KM# 126 100 DOLLARS

6.2200 g., 0.9999 Gold 0.1999 oz. AGW, 22 mm. **Subject:** China 2000 Series **Obv:** Arms **Rev:** Portion of the Great Wall

Date	Mintage	F	VF	XF	Unc	BU
1999 Proof	Est. 5,000	Value: 300				

KM# 129 100 DOLLARS

6.2200 g., 0.9999 Gold 0.1999 oz. AGW, 22 mm. **Series:** China 2000 **Obv:** Arms **Rev:** Bronze chariot

Date	Mintage	F	VF	XF	Unc	BU
1999 Proof	Est. 5,000	Value: 300				

KM# 132 100 DOLLARS

6.2200 g., 0.9999 Gold 0.1999 oz. AGW, 22 mm. **Series:** China 2000 **Obv:** Arms **Rev:** First century armillary sphere

Date	Mintage	F	VF	XF	Unc	BU
1999 Proof	Est. 5,000	Value: 300				

KM# 135 100 DOLLARS

6.2200 g., 0.9999 Gold 0.1999 oz. AGW, 22 mm. **Series:** China 2000 **Obv:** Arms **Rev:** Tang Dynasty royal horse

Date	Mintage	F	VF	XF	Unc	BU
1999 Proof	Est. 5,000	Value: 300				

KM# 138 100 DOLLARS

6.2200 g., 0.9999 Gold 0.1999 oz. AGW, 22 mm. **Subject:** Macau Return to China **Obv:** Arms **Rev:** Church, car, roulette wheel, and hands shaking

Date	Mintage	F	VF	XF	Unc	BU
1999 Proof	Est. 5,000	Value: 300				

KM# 141 100 DOLLARS

6.2200 g., 0.9999 Gold 0.1999 oz. AGW, 22 mm. **Subject:** Prince Edward's Wedding **Obv:** Arms **Rev:** Symbolic wedding design

Date	Mintage	F	VF	XF	Unc	BU
1999 Proof	Est. 5,000	Value: 300				

KM# 146 100 DOLLARS

6.2200 g., 0.9999 Gold 0.1999 oz. AGW, 22 mm. **Subject:** Year of the Dragon **Obv:** Arms **Rev:** Dragon

Date	Mintage	F	VF	XF	Unc	BU
2000 Proof	Est. 20,000	Value: 300				

KM# 186 100 DOLLARS

6.2200 g., 0.9999 Gold 0.1999 oz. AGW, 22 mm. **Obv:** Arms **Rev:** Seated Buddha **Edge:** Reeded

Date	Mintage	F	VF	XF	Unc	BU
2000	Est. 5,000	Value: 300				

KM# 187 100 DOLLARS

6.2200 g., 0.9999 Gold 0.1999 oz. AGW, 22 mm. **Obv:** Arms **Rev:** Goddess of Mercy

Date	Mintage	F	VF	XF	Unc	BU
2000 Proof	Est. 5,000	Value: 300				

KM# 188 100 DOLLARS

6.2200 g., 0.9999 Gold 0.1999 oz. AGW, 22 mm. **Obv:** Arms **Rev:** Tzai-yen holding scroll

Date	Mintage	F	VF	XF	Unc	BU
2000 Proof	Est. 5,000	Value: 300				

KM# 202 100 DOLLARS

6.2200 g., 0.9990 Gold 0.1998 oz. AGW, 22 mm. **Subject:** Year of the Snake **Obv:** National arms **Rev:** Snake **Edge:** Reeded

Date	Mintage	F	VF	XF	Unc	BU
2001 Proof	—	Value: 300				

KM# 210 100 DOLLARS

6.2200 g., 0.9990 Gold 0.1998 oz. AGW, 22 mm. **Subject:** P'an Ku **Obv:** National arms **Rev:** Dragon

Date	Mintage	F	VF	XF	Unc	BU
2001 Proof	Est. 10,000	Value: 300				

KM# 218 100 DOLLARS

6.2200 g., 0.9990 Gold 0.1998 oz. AGW, 22 mm. **Subject:** P'an Ku **Obv:** National arms **Rev:** Dragon and three animals

Date	Mintage	F	VF	XF	Unc	BU
2001 Proof	Est. 10,000	Value: 300				

KM# 224 100 DOLLARS

6.2200 g., 0.9990 Gold 0.1998 oz. AGW, 22 mm. **Series:** The Big Five **Obv:** National arms **Rev:** Rhino **Edge:** Reeded

Date	Mintage	F	VF	XF	Unc	BU
2001 Proof	Est. 5,000	Value: 300				

KM# 227 100 DOLLARS

6.2200 g., 0.9990 Gold 0.1998 oz. AGW, 22 mm. **Series:** The Big Five **Obv:** National arms **Rev:** Lion

Date	Mintage	F	VF	XF	Unc	BU
2001 Proof	Est. 5,000	Value: 300				

KM# 230 100 DOLLARS

6.2200 g., 0.9990 Gold 0.1998 oz. AGW, 22 mm. **Series:** The Big Five **Obv:** National arms **Rev:** Leopard

Date	Mintage	F	VF	XF	Unc	BU
2001 Proof	Est. 5,000	Value: 300				

KM# 233 100 DOLLARS

6.2200 g., 0.9990 Gold 0.1998 oz. AGW, 22 mm. **Series:** The Big Five **Obv:** National arms **Rev:** Elephants

Date	Mintage	F	VF	XF	Unc	BU
2001 Proof	Est. 5,000	Value: 300				

KM# 236 100 DOLLARS

6.2200 g., 0.9990 Gold 0.1998 oz. AGW, 22 mm. **Series:** The Big Five **Obv:** National arms **Rev:** Buffalo

Date	Mintage	F	VF	XF	Unc	BU
2001 Proof	Est. 5,000	Value: 300				

KM# 239 100 DOLLARS

6.2200 g., 0.9990 Gold 0.1998 oz. AGW, 22 mm. **Series:** The Big Five **Obv:** National arms **Rev:** All five animals

Date	Mintage	F	VF	XF	Unc	BU
2001 Proof	Est. 5,000	Value: 300				

KM# 251 100 DOLLARS

6.2200 g., 0.9990 Gold 0.1998 oz. AGW, 22 mm. **Series:** Big Cats **Obv:** National arms **Rev:** Male and female lions **Edge:** Reeded

Date	Mintage	F	VF	XF	Unc	BU
2001 Proof	5,000	Value: 300				

KM# 252 100 DOLLARS

6.2200 g., 0.9990 Gold 0.1998 oz. AGW, 22 mm. **Series:** Big Cats **Rev:** Tiger **Edge:** Reeded

Date	Mintage	F	VF	XF	Unc	BU
2001 Proof	5,000	Value: 300				

KM# 253 100 DOLLARS

6.2200 g., 0.9990 Gold 0.1998 oz. AGW, 22 mm. **Series:** Big Cats **Rev:** Cheetah **Edge:** Reeded

Date	Mintage	F	VF	XF	Unc	BU
2001 Proof	5,000	Value: 300				

KM# 254 100 DOLLARS

6.2200 g., 0.9990 Gold 0.1998 oz. AGW, 22 mm. **Series:** Big Cats **Rev:** Cougar **Edge:** Reeded

Date	Mintage	F	VF	XF	Unc	BU
2001 Proof	5,000	Value: 300				

KM# 255 100 DOLLARS

6.2200 g., 0.9990 Gold 0.1998 oz. AGW, 22 mm. **Series:** Big Cats **Rev:** Black panther **Edge:** Reeded

Date	Mintage	F	VF	XF	Unc	BU
2001 Proof	5,000	Value: 300				

KM# 274 100 DOLLARS

6.2200 g., 0.9999 Gold 0.1999 oz. AGW, 22 mm. **Subject:** Queen's Golden Jubilee **Obv:** National arms **Rev:** Queen Elizabeth II and Prince Philip **Edge:** Reeded

Date	Mintage	F	VF	XF	Unc	BU
2002 Proof	2,002	Value: 320				

KM# 275 100 DOLLARS

6.2200 g., 0.9999 Gold 0.1999 oz. AGW, 22 mm.

Subject: Queen's Golden Jubilee **Obv:** National arms **Rev:** Queen Elizabeth II, Prince Charles and Princess Anne **Edge:** Reeded

Date	Mintage	F	VF	XF	Unc	BU
2002 Proof	5,000					
		Value: 300				

KM# 284 100 DOLLARS

6.2200 g., 0.9999 Gold 0.1999 oz. AGW, 22 mm.

Subject: Queen Elizabeth's Golden Jubilee **Obv:** National arms **Rev:** Queen and young Prince Charles **Edge:** Reeded

Date	Mintage	F	VF	XF	Unc	BU
2002 Proof	2,002					
		Value: 320				

KM# 287 100 DOLLARS

6.2200 g., 0.9999 Gold 0.1999 oz. AGW, 22 mm.

Subject: Queen Elizabeth's Golden Jubilee **Obv:** National arms **Rev:** Queen and Prince Philip **Edge:** Reeded

Date	Mintage	F	VF	XF	Unc	BU
2002 Proof	2,002					
		Value: 320				

KM# 260 100 DOLLARS

6.2200 g., 0.9990 Gold 0.1998 oz. AGW, 22 mm.

Subject: Year of the Horse **Obv:** National arms **Rev:** Horse **Edge:** Reeded

Date	Mintage	F	VF	XF	Unc	BU
2002 Proof	2,000					
		Value: 320				

KM# 278 100 DOLLARS

6.2200 g., 0.9999 Gold 0.1999 oz. AGW, 22 mm.

Subject: British Queen Mother **Obv:** National arms **Rev:** Queen Mother in garden with dog **Edge:** Reeded

Date	Mintage	F	VF	XF	Unc	BU
2002 Proof	2,000					
		Value: 320				

KM# 281 100 DOLLARS

6.2200 g., 0.9999 Gold 0.1999 oz. AGW, 22 mm.

Subject: British Queen Mother **Obv:** National arms **Rev:** Queen Mother with daughters **Edge:** Reeded

Date	Mintage	F	VF	XF	Unc	BU
2002 Proof	2,000					
		Value: 320				

KM# 290 100 DOLLARS

6.2200 g., 0.9999 Gold 0.1999 oz. AGW, 22 mm.

Subject: Olympics **Obv:** National arms **Rev:** Victory goddess Nike **Edge:** Reeded

Date	Mintage	F	VF	XF	Unc	BU
2003 Proof	5,000					
2004 Proof	5,000					
		Value: 300				

KM# 293 100 DOLLARS

6.2200 g., 0.9999 Gold 0.1999 oz. AGW, 22 mm.

Subject: Olympics **Obv:** National arms **Rev:** Ancient archer **Edge:** Reeded

Date	Mintage	F	VF	XF	Unc	BU
2003 Proof	5,000					
2004 Proof	5,000					
		Value: 300				

KM# 267 150 DOLLARS

1000.0000 g., 0.9999 Silver 32.146 oz. ASW, 85 mm.

Subject: RMS Titanic **Obv:** National arms **Rev:** Titanic at dock **Edge:** Reeded

Date	Mintage	F	VF	XF	Unc	BU
2002 Proof	500					
		Value: 1,350				

KM# 76 250 DOLLARS15.5000 g., 0.9990 Gold 0.4978 oz. AGW **Subject:**Diana - The Peoples' Princess **Obv:** Arms **Rev:** Portrait of Lady Diana

Date	Mintage	F	VF	XF	Unc	BU
1997 Proof	Est. 3,000					
		Value: 750				

KM# 82 250 DOLLARS15.5000 g., 0.9990 Gold 0.4978 oz. AGW **Subject:**Diana - The Peoples' Princess **Obv:** Arms **Rev:** Mother Theresa and Lady Diana

Date	Mintage	F	VF	XF	Unc	BU
1997 Proof	Est. 3,000					
		Value: 750				

KM# 88 250 DOLLARS15.5000 g., 0.9990 Gold 0.4978 oz. AGW **Subject:**Diana - The Peoples' Princess **Obv:** Arms **Rev:** Lady Diana with AIDS patient

Date	Mintage	F	VF	XF	Unc	BU
1997 Proof	Est. 3,000					
		Value: 750				

KM# 94 250 DOLLARS15.5000 g., 0.9990 Gold 0.4978 oz. AGW **Subject:**Diana - The Peoples' Princess **Obv:** Arms **Rev:** Lady Diana with sons William and Harry

Date	Mintage	F	VF	XF	Unc	BU
1997 Proof	Est. 3,000					
		Value: 750				

KM# 240 250 DOLLARS

15.5500 g., 0.9999 Gold 0.4999 oz. AGW, 29.9 mm.

Subject: Centennial of Queen Victoria's Diamond Jubilee **Obv:** Arms **Rev:** Crowned bust with diamond necklace facing **Edge:** Reeded **Note:** The entire issue is reported to have been commissioned by and sold to a single purchaser.

Date	Mintage	F	VF	XF	Unc	BU
1997 Proof	Est. 1,000					
		Value: 750				

KM# 108 250 DOLLARS15.5000 g., 0.9990 Gold 0.4978 oz. AGW **Subject:**Diana - The Peoples' Princess **Obv:** Arms **Rev:** Head half left

Date	Mintage	F	VF	XF	Unc	BU
1998 Proof	Est. 3,000					
		Value: 750				

KM# 147 250 DOLLARS15.5000 g., 0.9990 Gold 0.4978 oz. AGW **Subject:**Year of the Dragon **Obv:** Arms **Rev:** Dragon

Date	Mintage	F	VF	XF	Unc	BU
2000 Proof	Est. 5,000					
		Value: 750				

KM# 189 250 DOLLARS15.5000 g., 0.9990 Gold 0.4978 oz. AGW **Obv:** Arms**Rev:** Seated Buddha

Date	Mintage	F	VF	XF	Unc	BU
2000 Proof	Est. 5,000					
		Value: 750				

KM# 190 250 DOLLARS15.5500 g., 0.9990 Gold 0.4994 oz. AGW **Obv:** Arms**Rev:** Goddess of Mercy

Date	Mintage	F	VF	XF	Unc	BU
2000 Proof	Est. 5,000					
		Value: 750				

KM# 191 250 DOLLARS15.5500 g., 0.9990 Gold 0.4994 oz. AGW **Obv:** Arms**Rev:** Tzai-yen holding scroll

Date	Mintage	F	VF	XF	Unc	BU
2000 Proof	Est. 5,000					
		Value: 750				

KM# 203 250 DOLLARS

15.5118 g., 0.9990 Gold 0.4982 oz. AGW, 30 mm.

Subject: Year of the Snake **Obv:** National arms **Rev:** Snake **Edge:** Reeded

Date	Mintage	F	VF	XF	Unc	BU
2001 Proof	Est. 5,000					
		Value: 750				

KM# 211 250 DOLLARS

15.5518 g., 0.9990 Gold 0.4995 oz. AGW, 30 mm.

Subject: P'an Ku **Obv:** National arms **Rev:** Dragon

Date	Mintage	F	VF	XF	Unc	BU
2001 Proof	Est. 2,000					
		Value: 775				

KM# 219 250 DOLLARS

15.5518 g., 0.9990 Gold 0.4995 oz. AGW, 30 mm.

Subject: P'an Ku **Obv:** National arms **Rev:** Dragon and three animals

Date	Mintage	F	VF	XF	Unc	BU
2001 Proof	Est. 2,000					
		Value: 775				

KM# 261 250 DOLLARS

15.5500 g., 0.9990 Gold 0.4994 oz. AGW, 30 mm.

Subject: Year of the Horse **Obv:** National arms **Rev:** Horse **Edge:** Reeded

Date	Mintage	F	VF	XF	Unc	BU
2002 Proof	2,000					
		Value: 775				

KM# 148 500 DOLLARS

31.1035 g., 0.9990 Gold 0.9990 oz. AGW, 32.7 mm.

Subject: Year of the Dragon **Obv:** Arms **Rev:** Dragon **Note:** Similar to 10 Dollars, KM#143.

Date	Mintage	F	VF	XF	Unc	BU
2000 Proof	Est. 1,000					
		Value: 1,500				

KM# 192 500 DOLLARS

31.1035 g., 0.9990 Gold 0.9990 oz. AGW, 32.7 mm.

Obv: Arms **Rev:** Seated Buddha **Edge:** Reeded

Date	Mintage	F	VF	XF	Unc	BU
2000 Proof	Est. 5,000					
		Value: 1,500				

KM# 193 500 DOLLARS

31.1035 g., 0.9990 Gold 0.9990 oz. AGW, 32.7 mm.

Obv: Arms **Rev:** Goddess of Mercy

Date	Mintage	F	VF	XF	Unc	BU
2000 Proof	Est. 5,000					
		Value: 1,500				

KM# 194 500 DOLLARS

31.1035 g., 0.9990 Gold 0.9990 oz. AGW, 32.7 mm.

Obv: Arms **Rev:** Tzai-yen holding scroll

Date	Mintage	F	VF	XF	Unc	BU
2000 Proof	Est. 5,000					
		Value: 1,500				

KM# 204 500 DOLLARS

31.1035 g., 0.9990 Gold 0.9990 oz. AGW, 32.7 mm.

Subject: Year of the Snake **Obv:** National arms **Rev:** Snake **Edge:** Reeded

Date	Mintage	F	VF	XF	Unc	BU
2001 Proof	Est. 1,000					
		Value: 1,600				

KM# 212 500 DOLLARS

31.1035 g., 0.9990 Gold 0.9990 oz. AGW, 32.7 mm.

Subject: P'an Ku **Obv:** National arms **Rev:** Dragon

Date	Mintage	F	VF	XF	Unc	BU
2001 Proof	Est. 1,000					
		Value: 1,550				

KM# 220 500 DOLLARS

31.1035 g., 0.9990 Gold 0.9990 oz. AGW, 32.7 mm.

Subject: P'an Ku **Obv:** National arms **Rev:** Dragon and three animals

Date	Mintage	F	VF	XF	Unc	BU
2001 Proof	Est. 1,000					
		Value: 1,550				

KM# 262 500 DOLLARS

31.1000 g., 0.9990 Gold 0.9988 oz. AGW, 32.7 mm.

Subject: Year of the Horse **Obv:** National arms **Rev:** Horse **Edge:** Reeded

Date	Mintage	F	VF	XF	Unc	BU
2002 Proof	1,000					
		Value: 1,550				

KM# 294 500 DOLLARS

31.1000 g., 0.9999 Gold 0.9997 oz. AGW, 32.7 mm.

Obv: National arms **Rev:** Multicolor Astro Boy cartoon **Edge:** Reeded

Date	Mintage	F	VF	XF	Unc	BU
2003 Proof	2,003					
		Value: 1,500				

KM# 299 500 DOLLARS

31.1035 g., 0.9999 Gold 0.9999 oz. AGW, 32.7 mm.

Obv: National arms **Rev:** Nelson Mandela **Edge:** Reeded

Date	Mintage	F	VF	XF	Unc	BU
2004 Proof	—					
		Value: 1,550				

KM# 197 2500 DOLLARS

155.5175 g., 0.9990 Gold 4.9948 oz. AGW, 50 mm.
Obv: Arms **Rev:** Tzai-yen holding scroll

Date	Mintage	F	VF	XF	Unc	BU
2000 Proof	Est. 250	Value: 7,250				

KM# 205 2500 DOLLARS

155.5175 g., 0.9990 Gold 4.9948 oz. AGW, 50 mm.
Subject: Year of the Snake **Obv:** National arms **Rev:** Snake
Edge: Reeded

Date	Mintage	F	VF	XF	Unc	BU
2001 Proof	Est. 250	Value: 7,500				

KM# 213 2500 DOLLARS

155.5175 g., 0.9990 Gold 4.9948 oz. AGW, 50 mm.
Subject: P'an Ku **Obv:** National arms **Rev:** Dragon

Date	Mintage	F	VF	XF	Unc	BU
2001 Proof	Est. 250	Value: 7,500				

KM# 263 2500 DOLLARS

155.5100 g., 0.9990 Gold 4.9946 oz. AGW, 50 mm.
Subject: Year of the Horse **Obv:** National arms **Rev:** Horse
Edge: Reeded

Date	Mintage	F	VF	XF	Unc	BU
2002 Proof	250	Value: 7,500				

MEDALLIC / INA RETRO ISSUE

**X# M6 2 DOLLARS**

Silver, 40.9 mm. **Obv:** Laureate bust right **Obv. Legend:** GEORGIUS III DEI GRATIA REX. **Rev:** Clasped hands above lion standing left **Rev. Legend:** SIERRA LEONE **Rev. Inscription:** AFRICA **Edge:** Plain

Date	Mintage	F	VF	XF	Unc	BU
1808 (2007) Proof	—	Value: 75.00				
1808 (2007) Matte Proof	—	Value: 75.00				

X# M6a 2 DOLLARS

Copper, 40.9 mm. **Obv:** Laureate bust right **Obv. Legend:** GEORGIUS III DEI GRATIA REX. **Rev:** Clasped hands above lion standing left **Rev. Legend:** SIERRA LEONE **Rev. Inscription:** AFRICA **Edge:** Plain

Date	Mintage	F	VF	XF	Unc	BU
1808 (2007) Proof	500	Value: 25.00				

X# M6b 2 DOLLARS

Aluminum, 40.9 mm. **Obv:** Laureate bust right **Obv. Legend:** GEORGIUS III DEI GRATIA REX. **Rev:** Clasped hands above lion standing left **Rev. Legend:** SIERRA LEONE **Rev. Inscription:** AFRICA **Edge:** Plain

Date	Mintage	F	VF	XF	Unc	BU
1808 (2007) Proof	500	Value: 25.00				

X# M6c 2 DOLLARS

Pewter, 40.9 mm. **Obv:** Laureate bust right **Obv. Legend:** GEORGIUS III DEI GRATIA REX. **Rev:** Clasped hands above lion standing left **Rev. Legend:** SIERRA LEONE **Rev. Inscription:** AFRICA **Edge:** Plain

Date	Mintage	F	VF	XF	Unc	BU
1808 (2007) Proof	500	Value: 25.00				

X# M6d 2 DOLLARS

Copper Plated Bronze, 40.9 mm. **Obv:** Laureate bust right **Obv. Legend:** GEORGIUS III DEI GRATIA REX. **Rev:** Clasped hands above lion standing left **Rev. Legend:** SIERRA LEONE **Edge:** Plain

Date	Mintage	F	VF	XF	Unc	BU
1808 (2007) Proof	500	Value: 25.00				

X# M6e 2 DOLLARS

Nickel-Silver, 40.9 mm. **Obv:** Laureate bust right **Obv. Legend:** GEORGIUS III DEI GRATIA REX. **Rev:** Clasped hands above lion standing left **Rev. Legend:** SIERRA LEONE **Rev. Inscription:** AFRICA **Edge:** Plain

Date	Mintage	F	VF	XF	Unc	BU
1808 (2007) Proof	500	Value: 25.00				

X# M6f 2 DOLLARS

Goldine, 40.9 mm. **Obv:** Laureate bust right **Obv. Legend:** GEORGIUS III DEI GRATIA REX. **Rev:** Clasped hands above lion standing left **Rev. Legend:** SIERRA LEONE **Rev. Inscription:** AFRICA **Edge:** Plain

Date	Mintage	F	VF	XF	Unc	BU
1808 (2007) Proof	500	Value: 25.00				

X# M6g 2 DOLLARS

Gold, 40.9 mm. **Obv:** Laureate bust right **Obv. Legend:** GEORGIUS III DEI GRATIA REX. **Rev:** Clasped hands above lion standing left **Rev. Legend:** SIERRA LEONE **Rev. Inscription:** AFRICA **Edge:** Plain

Date	Mintage	F	VF	XF	Unc	BU
1808 (2007) Proof	—	Value: 2,500				

PIEFORTS

X#	Date	Mintage	Identification	Mkt Val
P1	1936	—	Crown. 0.9167 Silver. X#M1b.	145

SINGAPORE

REPUBLIC

MEDALLIC SILVER BULLION COINAGE

**X# A2 OUNCE**

31.1341 g., 0.9990 Silver 0.9999 oz. ASW, 38.7 mm.
Series: Chinese Lunar Year **Subject:** Year of the Rat
Obv: Four Chinese characters - "Happiness, heavens, life, knowing and being aware" **Obv. Legend:** REPUBLIC OF SINGAPORE **Rev:** Rat left **Edge:** Reeded

Date	Mintage	F	VF	XF	Unc	BU
1984sm Proof	—	BV+20%				

**X# A6 OUNCE**

31.1341 g., 0.9990 Silver 0.9999 oz. ASW, 38.7 mm.
Series: Chinese Lunar Year **Subject:** Year of the Ox
Obv: Four Chinese characters - "Success through industry" **Obv. Legend:** REPUBLIC OF SINGAPORE **Rev:** Child riding ox right **Edge:** Reeded

Date	Mintage	F	VF	XF	Unc	BU
1985sm Proof	20,000	BV+10%				

**X# 11 OUNCE**

31.1341 g., 0.9990 Silver 0.9999 oz. ASW, 38.7 mm.
Series: Double Dragon **Obv:** Keying Junk **Obv. Legend:** REPUBLIC OF SINGAPORE **Rev:** Two facing dragons **Edge:** Reeded

Date	Mintage	F	VF	XF	Unc	BU
1985sm Proof	2,000	Value: 45.00				

**X# 21 OUNCE**

31.1341 g., 0.9990 Silver 0.9999 oz. ASW, 38.7 mm.
Subject: Return of Halley's Comet **Obv:** Comet in space **Obv. Legend:** REPUBLIC OF SINGAPORE **Rev:** Lion standing left under fan **Edge:** Reeded

Date	Mintage	F	VF	XF	Unc	BU
1986sm Proof	2,000	BV+10%				

X# 23 OUNCE

31.1341 g., 0.9990 Silver 0.9999 oz. ASW, 38.7 mm.
Series: Double Dragon **Subject:** Century of Singapore-Malaysia Railroad **Obv:** Steam locomotive crossing bridge **Obv. Legend:** REPUBLIC OF SINGAPORE **Rev:** Two facing dragons **Edge:** Reeded

Date	Mintage	F	VF	XF	Unc	BU
1986sm Proof	1,500	Value: 45.00				

X# 25 OUNCE

31.1341 g., 0.9990 Silver 0.9999 oz. ASW, 38.7 mm.
Series: Chinese Lunar Year **Subject:** Year of the Rabbit **Obv:** Four Chinese characters - "Amiable countenance" **Obv. Legend:** REPUBLIC OF SINGAPORE **Rev:** Rabbit hopping 3/4 right **Edge:** Reeded

Date	Mintage	F	VF	XF	Unc	BU
1987sm Proof	20,000	BV+10%				

**X# 34 OUNCE**

31.1341 g., 0.9990 Silver 0.9999 oz. ASW, 38.7 mm.
Series: Chinese Lunar Year **Subject:** Year of the Dragon **Obv:** Four Chinese characters - "Success and prosperity" **Obv. Legend:** REPUBLIC OF SINGAPORE **Rev:** Flying dragon **Edge:** Reeded

Date	Mintage	F	VF	XF	Unc	BU
1988sm Proof	10,000	Value: 50.00				

**X# 13 OUNCE**

31.1341 g., 0.9990 Silver 0.9999 oz. ASW, 38.7 mm.
Series: Chinese Lunar Year **Subject:** Year of the Tiger **Obv:** Four Chinese characters - "Awe-inspiring power and might" **Obv. Legend:** REPUBLIC OF SINGAPORE **Rev:** Tiger prowling **Edge:** Reeded

Date	Mintage	F	VF	XF	Unc	BU
1986sm Proof	10,000	Value: 45.00				

**X# 45 OUNCE**

31.1341 g., 0.9990 Silver 0.9999 oz. ASW, 38.7 mm.
Series: Double Dragons **Subject:** First Aeroplane Flight in Singapore **Obv:** Antique aeroplane in flight **Obv. Legend:** REPUBLIC OF SINGAPORE **Rev:** Two facing dragons **Edge:** Reeded

Date	Mintage	F	VF	XF	Unc	BU
1987sm Proof	1,500	Value: 45.00				

**X# 48 OUNCE**

31.1341 g., 0.9990 Silver 0.9999 oz. ASW, 38.7 mm.
Series: Chinese Lunar Year **Subject:** Year of the Snake **Obv:** Four Chinese characters - "Grace, wisdom and sprite" **Obv. Legend:** REPUBLIC OF SINGAPORE **Rev:** Snake poised upright behind lady **Edge:** Reeded

Date	Mintage	F	VF	XF	Unc	BU
1989sm Proof	2,500	Value: 45.00				

X# 55 OUNCE

31.1030 g., 0.9250 Silver 0.9249 oz. ASW, 38.7 mm.
Series: Chinese Lunar Year **Subject:** Year of the Horse **Obv:** Four Chinese characters - "Reward and success" **Obv. Legend:** REPUBLIC OF SINGAPORE **Rev:** Two horses at water's edge **Edge:** Reeded

Date	Mintage	F	VF	XF	Unc	BU
1990sm Proof	5,000	Value: 45.00				

X# 67 OUNCE

31.1341 g., 0.9990 Silver 0.9999 oz. ASW, 38.7 mm.
Series: Chinese Lunar Year **Subject:** Year of the Goat **Obv:** Four Chinese characters - "The sun, it's peace and warmth during spring" **Obv. Legend:** REPUBLIC OF SINGAPORE **Rev:** Goat with kid **Edge:** Reeded

Date	Mintage	F	VF	XF	Unc	BU
1991sm Proof	5,000	Value: 45.00				



X# 80 OUNCE

31.1030 g., 0.9250 Silver 0.9249 oz. ASW, 38.7 mm.
Series: Chinese Lunar Year **Subject:** Year of the Monkey **Obv:** Four Chinese characters - "Intelligent, enthusiastic and witty" **Obv. Legend:** REPUBLIC OF SINGAPORE **Rev:** Golden Hair monkey left perched on branch **Edge:** Reeded

Date	Mintage	F	VF	XF	Unc	BU
1992sm Proof	5,000	Value: 42.50				

X# 91 OUNCE

31.1030 g., 0.9250 Silver 0.9249 oz. ASW, 38.7 mm.
Series: Chinese Lunar Year **Subject:** Year of the Rooster **Obv:** Four Chinese characters - "Confidence and bravery" **Obv. Legend:** REPUBLIC OF SINGAPORE **Rev:** Rooster right standing on one leg facing left **Edge:** Reeded

Date	Mintage	F	VF	XF	Unc	BU
1993sm Proof	3,800	Value: 42.50				

X# 101 OUNCE

31.1030 g., 0.9250 Silver 0.9249 oz. ASW, 38.7 mm.
Series: Chinese Lunar Year **Subject:** Year of the Dog **Obv:** Four Chinese characters - "Loyalty, comradeship, strength and faithfulness" **Obv. Legend:** REPUBLIC OF SINGAPORE **Rev:** Two Alsation dogs, laying and sitting **Edge:** Reeded

Date	Mintage	F	VF	XF	Unc	BU
1994sm Proof	3,800	Value: 42.50				

X# 112 OUNCE

31.1030 g., 0.9250 Silver 0.9249 oz. ASW, 38.7 mm.
Series: Chinese Lunar Year **Subject:** Year of the Boar **Obv:** Four Chinese characters - "Boundless prosperity and happiness" **Obv. Legend:** REPUBLIC OF SINGAPORE **Rev:** Sow and two piglets **Rev. Designer:** Artist James Koh **Edge:** Reeded

Date	Mintage	F	VF	XF	Unc	BU
1995sm Proof	1,000	Value: 42.50				



X# 12 5 OUNCES

155.6706 g., 0.9990 Silver 4.9997 oz. ASW, 65 mm.
Series: Double Dragon **Obv:** Keying Junk **Obv. Legend:** REPUBLIC OF SINGAPORE **Rev:** Two facing dragons **Edge:** Reeded **Note:** Illustration reduced.

Date	Mintage	F	VF	XF	Unc	BU
1985sm Proof	500	Value: 250				

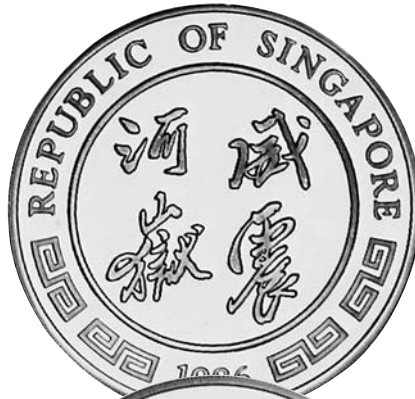

X# 14 5 OUNCES

155.6706 g., 0.9990 Silver 4.9997 oz. ASW, 65 mm.
Series: Chinese Lunar Year **Subject:** Year of the Tiger **Obv:** Four Chinese characters - "Awe-inspiring power and might" **Obv. Legend:** REPUBLIC OF SINGAPORE **Rev:** Tiger prowling **Edge:** Reeded **Note:** Illustration reduced.

Date	Mintage	F	VF	XF	Unc	BU
1986sm Proof	5,500	Value: 225				



X# 22 5 OUNCES

155.6706 g., 0.9990 Silver 4.9997 oz. ASW, 65 mm.
Subject: Return of Halley's Comet **Obv:** Comet in space **Obv. Legend:** REPUBLIC OF SINGAPORE **Rev:** Lion standing left under fan **Edge:** Reeded **Note:** Illustration reduced.

Date	Mintage	F	VF	XF	Unc	BU
1986sm Proof	1,000	Value: 225				



X# 24 5 OUNCES

155.6706 g., 0.9990 Silver 4.9997 oz. ASW, 65 mm.
Series: Double Dragon **Subject:** Century of Singapore-Malaysia Railroad **Obv:** Steam locomotive crossing bridge **Obv. Legend:** REPUBLIC OF SINGAPORE **Rev:** Two facing dragons **Edge:** Reeded **Note:** Illustration reduced.

Date	Mintage	F	VF	XF	Unc	BU
1986sm Proof	650	Value: 250				

X# A26 5 OUNCES

155.5150 g., 0.9990 Silver 4.9947 oz. ASW, 65 mm.
Series: Chinese Lunar Year **Subject:** Year of the Rabbit **Obv:** Four Chinese characters - "Amiable countenance" **Obv. Legend:** REPUBLIC OF SINGAPORE **Rev:** Rabbit hopping 3/4 right **Edge:** Reeded

Date	Mintage	F	VF	XF	Unc	BU
1987sm Proof	5,000	Value: 225				

X# 46 5 OUNCES

155.6706 g., 0.9990 Silver 4.9997 oz. ASW, 65 mm.
Series: Double Dragons **Subject:** First Aeroplane Flight in Singapore **Obv:** Antique Aeroplane in Flight **Obv. Legend:** REPUBLIC OF SINGAPORE **Rev:** Two facing dragons **Edge:** Reeded

Date	Mintage	F	VF	XF	Unc	BU
1987sm Proof	650	Value: 275				



**X# 35 5 OUNCES**

155.6706 g., 0.9990 Silver 4.9997 oz. ASW, 65 mm.
Series: Chinese Lunar Year **Subject:** Year of the Snake
Obv: Four Chinese characters - "Good wishes to one and all" **Obv. Legend:** REPUBLIC OF SINGAPORE **Rev:** Two dragons flying **Edge:** Reeded **Note:** Illustration reduced.

Date	Mintage	F	VF	XF	Unc	BU
1988sm Proof	5,000	Value: 225				

X# A49 5 OUNCES

155.6707 g., 0.9990 Silver 4.9997 oz. ASW, 65 mm.
Series: Chinese Lunar Year **Subject:** Year of the Snake
Obv: Four Chinese characters - "Grace, wisdom and sprite" **Obv. Legend:** REPUBLIC OF SINGAPORE **Rev:** Snake wrapped around lady **Edge:** Reeded

Date	Mintage	F	VF	XF	Unc	BU
1989sm Proof	1,000	Value: 235				

X# A55 5 OUNCES

155.5150 g., 0.9250 Silver 4.6247 oz. ASW, 65 mm.
Subject: Singapore International Coin Convention **Obv:** Peaches of Immortality **Obv. Legend:** REPUBLIC OF SINGAPORE **Rev:** Gods of Prosperity, Luck and Longevity **Edge:** Reeded

Date	Mintage	F	VF	XF	Unc	BU
1989sm Proof	500	Value: 250				

X# A56 5 OUNCES

155.5150 g., 0.9250 Silver 4.6247 oz. ASW, 65 mm.
Series: Chinese Lunar Year **Subject:** Year of the Horse
Obv: Four Chinese characters - "Reward and success" **Obv. Legend:** REPUBLIC OF SINGAPORE **Rev:** Two horses at water's edge **Edge:** Reeded

Date	Mintage	F	VF	XF	Unc	BU
1990sm Proof	1,000	Value: 225				

X# 68 5 OUNCES

155.6707 g., 0.9990 Silver 4.9997 oz. ASW, 65 mm.
Series: Chinese Lunar Year **Subject:** Year of the Goat
Obv: Four Chinese characters - "The sun, it's peace and warmth during spring" **Obv. Legend:** REPUBLIC OF SINGAPORE **Rev:** Goat with kid **Edge:** Reeded

Date	Mintage	F	VF	XF	Unc	BU
1991sm Proof	2,000	Value: 225				

X# 75 5 OUNCES

155.1500 g., 0.9250 Silver 4.6139 oz. ASW, 65 mm.
Subject: Singapore International Coin Convention **Obv:** Eight Chinese characters - "Accomplishment by emulation of the Eight Immortals" **Obv. Legend:** REPUBLIC OF SINGAPORE **Rev:** Eight Immortals, two geese above **Edge:** Reeded

Date	Mintage	F	VF	XF	Unc	BU
1991sm Proof	500	Value: 225				

X# 81 5 OUNCES

155.5150 g., 0.9250 Silver 4.6247 oz. ASW, 65 mm.
Series: Chinese Lunar Year **Subject:** Year of the Monkey **Obv:** Four Chinese characters - "Intelligent, enthusiastic and witty" **Obv. Legend:** REPUBLIC OF SINGAPORE **Rev:** Golden Hair monkey left perched on branch **Edge:** Reeded

Date	Mintage	F	VF	XF	Unc	BU
1992sm Proof	1,000	Value: 225				

X# 88 5 OUNCES

155.5150 g., 0.9250 Silver 4.6247 oz. ASW, 65 mm.
Subject: Singapore International Coin Convention **Obv:** Four Chinese characters - "Good wishes to one and all" **Obv. Legend:** REPUBLIC OF SINGAPORE **Rev. Legend:** "Lord Maitreya" **Edge:** Reeded

Date	Mintage	F	VF	XF	Unc	BU
1992sm Proof	500	Value: 225				

X# 92 5 OUNCES

155.5150 g., 0.9250 Silver 4.6247 oz. ASW, 65 mm.
Series: Chinese Lunar Year **Subject:** Year of the Rooster **Obv:** Four Chinese characters - "Confidence and bravery" **Obv. Legend:** REPUBLIC OF SINGAPORE **Rev:** Rooster right standing on one leg facing left **Edge:** Reeded

Date	Mintage	F	VF	XF	Unc	BU
1993sm Proof	2,000	Value: 225				

X# 99 5 OUNCES

155.5150 g., 0.9250 Silver 4.6247 oz. ASW, 65 mm.
Subject: Singapore International Coin Convention **Obv:** Archaic Chinese Liu Hai seated, one of the immortals of Taoism within four Chinese characters **Obv. Inscription:** "Wealth entering from all directions" **Rev:** Archaic Chinese Bi Gan, God of Literature and Wealth standing between two children **Edge:** Reeded

Date	Mintage	F	VF	XF	Unc	BU
1993sm Proof	500	Value: 250				

X# 102 5 OUNCES

155.5150 g., 0.9250 Silver 4.6247 oz. ASW, 65 mm.
Series: Chinese Lunar Year **Subject:** Year of the Dog
Obv: Four Chinese characters - "Loyalty, comradeship, strength and faithfulness" **Obv. Legend:** REPUBLIC OF SINGAPORE **Rev:** Two Alsation dogs, laying and sitting **Edge:** Reeded

Date	Mintage	F	VF	XF	Unc	BU
1994sm Proof	1,800	Value: 225				

X# 110 5 OUNCES

155.5150 g., 0.9250 Silver 4.6247 oz. ASW, 65 mm.
Subject: Singapore-Taisei International Coin Convention **Obv:** Facing dragons **Rev:** Archaic Chinese hero Kwan Yu horseback 3/4 right **Edge:** Reeded

Date	Mintage	F	VF	XF	Unc	BU
1994sm Proof	388	Value: 275				

X# 113 5 OUNCES

155.5150 g., 0.9250 Silver 4.6247 oz. ASW, 65 mm.
Series: Chinese Lunar Year **Subject:** Year of the Boar
Obv: Four Chinese characters - "Boundless prosperity and happiness" **Obv. Legend:** REPUBLIC OF SINGAPORE **Rev:** Family of five pigs **Rev. Designer:** Artist James Koh **Edge:** Reeded

Date	Mintage	F	VF	XF	Unc	BU
1995sm Proof	1,000	Value: 225				

**X# 33 12 OUNCES**

373.6092 g., 0.9990 Silver 11.999 oz. ASW, 65 mm.
Subject: Singapore International Coin Convention **Obv:** Orchids at left, Singapore City in background, statue of Sir Stamford Raffles left at right **Obv. Legend:** REPUBLIC OF SINGAPORE **Rev:** Lion head left in

center of circular blades **Rev. Legend:** SINGAPORE INTERNATIONAL COIN CONVENTION **Edge:** Reeded

Date	Mintage	F	VF	XF	Unc	BU
1987sm Prooflike	188					600

X# 36 12 OUNCES

373.6092 g., 0.9990 Silver 11.999 oz. ASW, 65 mm.
Subject: Singapore International Coin Convention **Obv:** Archaic Chinese character for "Dragon" **Obv. Legend:** REPUBLIC OF SINGAPORE **Rev:** Pearl between five facing dragons **Edge:** Reeded

Date	Mintage	F	VF	XF	Unc	BU
1988sm Prooflike	1,500					550

X# 89 12 OUNCES

373.6096 g., 0.9990 Silver 11.999 oz. ASW, 65 mm.
Subject: Singapore International Coin Convention **Obv:** Four Chinese characters - "Good wishes to one and all" **Obv. Legend:** REPUBLIC OF SINGAPORE **Rev. Legend:** "Lord Maitreya" **Edge:** Reeded

Date	Mintage	F	VF	XF	Unc	BU
1992sm Proof	500	Value: 575				

**X# 1 10 SINGOLLAR/OUNCE**

31.1341 g., 0.9990 Silver 0.9999 oz. ASW, 38.7 mm.
Subject: Year of the Rat **Obv:** Four Chinese characters - "Happiness, heavens, life, knowing and being aware" **Obv. Legend:** REPUBLIC OF SINGAPORE **Rev:** Rat left **Edge:** Reeded

Date	Mintage	F	VF	XF	Unc	BU
1984sm Proof	20,000	BV+5%				

**X# 6 10 SINGOLLAR/OUNCE**

31.1341 g., 0.9990 Silver 0.9999 oz. ASW, 38.7 mm.
Series: Chinese Lunar Year **Subject:** Year of the Ox
Obv: Four Chinese characters - "Success through industry" **Obv. Legend:** REPUBLIC OF SINGAPORE **Rev:** Child riding ox right **Edge:** Reeded

Date	Mintage	F	VF	XF	Unc	BU
1985sm Proof	20,000	BV+5%				

MEDALLIC GOLD BULLION COINAGE

X# 90 1/2 OUNCE

15.5670 g., 0.9999 Gold 0.5004 oz. AGW, 27 mm.
Subject: Singapore International Coin Convention
Obv: Four Chinese characters - "Good wishes to one and all" **Obv. Legend:** REPUBLIC OF SINGAPORE
Obv. Inscription: "Good wishes to one and all" **Rev. Legend:** "Lord Maitreya" **Edge:** Reeded

Date	Mintage	F	VF	XF	Unc	BU
1992sm Proof	500	BV+20%				

X# 100 1/2 OUNCE

15.5500 g., 0.9999 Gold 0.4999 oz. AGW, 27 mm.
Subject: Singapore International Coin Convention
Obv: Archaic Chinese Liu Hai seated, one of the immortals of Taoism, within four Chinese characters
Obv. Inscription: "Wealth entering from all directions"
Rev: Archaic Chinese Bi Gan, God of Literature and Wealth standing between two children **Edge:** Reeded

Date	Mintage	F	VF	XF	Unc	BU
1993sm Proof	500	BV+20%				

X# 111 1/2 OUNCE

15.5500 g., 0.9999 Gold 0.4999 oz. AGW, 28.5 mm.
Subject: Singapore-Taisei International Coin Convention
Obv: Facing dragons **Rev:** Archaic Chinese hero Kwan Yu horseback 3/4 right **Edge:** Reeded

Date	Mintage	F	VF	XF	Unc	BU
1994sm Proof	288	BV+25%				

X# 47 OUNCE

31.1106 g., 0.9999 Gold 1.0000 oz. AGW, 32.1 mm.
Subject: National Coin Fair **Obv:** Archaic Chinese character "Dragon" **Obv. Legend:** REPUBLIC OF SINGAPORE **Rev:** Pearl between two facing dragons **Edge:** Reeded

Date	Mintage	F	VF	XF	Unc	BU
1988sm Proof	500	BV+15%				

X# B55 OUNCE

31.1100 g., 0.9999 Gold 1.0000 oz. AGW, 32.05 mm.
Subject: Singapore International Coin Convention
Obv: Peaches of Immortality **Obv. Legend:** REPUBLIC OF SINGAPORE **Rev:** Gods of Prosperity, Luck and Longevity **Edge:** Reeded

Date	Mintage	F	VF	XF	Unc	BU
1989sm Proof	250	BV+20%				



X# 27 5 SINGOLD

1.5553 g., 0.9999 Gold 0.0500 oz. AGW, 13.92 mm.
Series: Chinese Lunar Year **Subject:** Year of the Rabbit
Obv: Four Chinese characters - "Amiable countenance"
Obv. Legend: REPUBLIC OF SINGAPORE **Rev:** Rabbit hopping 3/4 right **Edge:** Reeded

Date	Mintage	F	VF	XF	Unc	BU
1987sm	8,000					BV+25%
1987sm Proof	1,000	BV+30%				

X# 37 5 SINGOLD

1.5553 g., 0.9999 Gold 0.0500 oz. AGW, 13.92 mm.
Series: Chinese Lunar Year **Subject:** Year of the Dragon
Obv: Four Chinese characters - "Goodwill, success and prosperity" **Obv. Legend:** REPUBLIC OF SINGAPORE **Rev:** Flying dragon facing left **Edge:** Reeded

Date	Mintage	F	VF	XF	Unc	BU
1988sm	10,000					BV+25%
1988sm Proof	500	BV+30%				



X# 28 10 SINGOLD

3.1106 g., 0.9999 Gold 0.1000 oz. AGW, 17.92 mm.
Series: Chinese Lunar Year **Subject:** Year of the Rabbit
Obv: Four Chinese characters - "Amiable countenance"
Obv. Legend: REPUBLIC OF SINGAPORE **Rev:** Rabbit hopping 3/4 right **Edge:** Reeded

Date	Mintage	F	VF	XF	Unc	BU
1987sm Proof	1,000	BV+25%				
1987sm	8,000					BV+20%

X# 38 10 SINGOLD

3.1106 g., 0.9999 Gold 0.1000 oz. AGW, 17.95 mm.
Series: Chinese Lunar Year **Subject:** Year of the Dragon
Obv: Four Chinese characters - "Goodwill, success and prosperity" **Obv. Legend:** REPUBLIC OF SINGAPORE **Rev:** Flying dragon facing left **Edge:** Reeded

Date	Mintage	F	VF	XF	Unc	BU
1988sm Proof	500	BV+25%				
1988sm	10,000					BV+20%



X# 29 25 SINGOLD

7.7765 g., 0.9999 Gold 0.2500 oz. AGW, 21.95 mm.
Series: Chinese Lunar Year **Subject:** Year of the Rabbit
Obv: Four Chinese characters - "Amiable countenance"
Obv. Legend: REPUBLIC OF SINGAPORE **Rev:** Rabbit hopping 3/4 right **Edge:** Reeded

Date	Mintage	F	VF	XF	Unc	BU
1987sm	8,000					BV+20%
1987sm Proof	1,000	BV+25%				

X# 39 25 SINGOLD

7.7765 g., 0.9990 Gold 0.2498 oz. AGW, 21.95 mm.
Series: Chinese Lunar Year **Subject:** Year of the Dragon
Obv: Four Chinese characters - "Goodwill, success and prosperity" **Obv. Legend:** REPUBLIC OF SINGAPORE **Rev:** Flying dragon facing left **Edge:** Reeded

Date	Mintage	F	VF	XF	Unc	BU
1988sm	10,000					BV+20%
1988sm Proof	500	BV+25%				



X# 30 50 SINGOLD

15.5530 g., 0.9999 Gold 0.5000 oz. AGW, 27 mm.
Series: Chinese Lunar Year **Subject:** Year of the Rabbit
Obv: Four Chinese characters - "Amiable countenance"
Obv. Legend: REPUBLIC OF SINGAPORE **Rev:** Rabbit hopping 3/4 right **Edge:** Reeded

Date	Mintage	F	VF	XF	Unc	BU
1987sm Proof	1,000	BV+20%				
1987sm	8,000					BV+15%

X# 40 50 SINGOLD

15.5530 g., 0.9999 Gold 0.5000 oz. AGW, 27 mm.
Series: Chinese Lunar Year **Subject:** Year of the Dragon
Obv: Four Chinese characters - "Goodwill, success and prosperity" **Obv. Legend:** REPUBLIC OF SINGAPORE **Rev:** Flying dragon facing left **Edge:** Reeded

Date	Mintage	F	VF	XF	Unc	BU
1988sm	10,000					BV+15%
1988sm Proof	500	BV+20%				



X# 31 100 SINGOLD

31.1061 g., 0.9999 Gold 0.9999 oz. AGW, 32.1 mm.
Series: Chinese Lunar Year **Subject:** Year of the Rabbit
Obv: Four Chinese characters - "Amiable countenance"
Obv. Legend: REPUBLIC OF SINGAPORE **Rev:** Rabbit hopping 3/4 right **Edge:** Reeded

Date	Mintage	F	VF	XF	Unc	BU
1987sm Proof	1,000	BV+20%				
1987sm	10,000					BV+15%



X# 41 100 SINGOLD

31.1061 g., 0.9990 Gold 0.9990 oz. AGW, 32.1 mm.
Series: Chinese Lunar Year **Subject:** Year of the Dragon
Obv: Four Chinese characters - "Goodwill, success and prosperity" **Obv. Legend:** REPUBLIC OF SINGAPORE **Rev:** Flying dragon facing left **Edge:** Reeded

Date	Mintage	F	VF	XF	Unc	BU
1988sm Proof	1,000	BV+20%				
1988sm	15,000					BV+15%



**X# 42 (500) SINGOLD / 5 OUNCES**

155.5306 g., 0.9999 Gold 4.9997 oz. AGW, 65 mm.
Series: Chinese Lunar Year **Subject:** Year of the Dragon
Obv: Four Chinese characters - "Goodwill, success and prosperity" **Obv. Legend:** REPUBLIC OF SINGAPORE **Rev:** Pearl between two facing dragons
Edge: Reeded

Date	Mintage	F	VF	XF	Unc	BU
1988sm Proof	500	BV+20%				

**X# 32 (1200) SINGOLD / 12 OUNCES**

373.2733 g., 0.9999 Gold 11.999 oz. AGW, 76 mm.
Series: Chinese Lunar Year **Subject:** Year of the Rabbit
Obv: Four Chinese characters - "Amiable countenance"
Obv. Legend: REPUBLIC OF SINGAPORE **Rev:** Rabbit hopping 3/4 right
Edge: Reeded **Note:** Illustration reduced.

Date	Mintage	F	VF	XF	Unc	BU
1987sm Proof	250	BV+20%				

X# 54 (1200) SINGOLD / 12 OUNCES

373.2733 g., 0.9999 Gold 11.999 oz. AGW, 65 mm.
Series: Chinese Lunar Year **Subject:** Year of the Snake
Obv: Four Chinese characters - "Grace, wisdom and sprite" **Obv. Legend:** REPUBLIC OF SINGAPORE
Rev: Snake wrapped around lady **Edge:** Reeded

Date	Mintage	F	VF	XF	Unc	BU
1989sm Proof	50	BV+30%				

X# 61 (1200) SINGOLD / 12 OUNCES

373.2733 g., 0.9999 Gold 11.999 oz. AGW, 65 mm.
Series: Chinese Lunar Year **Subject:** Year of the Horse
Obv: Four Chinese characters - "Reward and success"
Obv. Legend: REPUBLIC OF SINGAPORE **Rev:** Two horses at water's edge
Edge: Reeded

Date	Mintage	F	VF	XF	Unc	BU
1990sm Proof	50	BV+30%				

X# 74 (1200) SINGOLD / 12 OUNCES

373.2733 g., 0.9999 Gold 11.999 oz. AGW, 65 mm.
Series: Chinese Lunar Year **Subject:** Year of the Goat
Obv: Four Chinese characters - "The sun, it's peace and warmth during spring" **Obv. Legend:** REPUBLIC OF SINGAPORE **Rev:** Goat standing 3/4 right
Edge: Reeded

Date	Mintage	F	VF	XF	Unc	BU
1991sm Proof	50	BV+30%				

X# 87 (1200) SINGOLD / 12 OUNCES

373.2733 g., 0.9999 Gold 11.999 oz. AGW, 65 mm.
Series: Chinese Lunar Year **Subject:** Year of the Monkey
Obv: Four Chinese characters - "Intelligent, enthusiastic and witty" **Obv. Legend:** REPUBLIC OF SINGAPORE **Rev:** Two Golden Hair monkeys perched on branch
Edge: Reeded

Date	Mintage	F	VF	XF	Unc	BU
1992sm Proof	50	BV+30%				

X# 98 (1200) SINGOLD / 12 OUNCES

373.2733 g., 0.9999 Gold 11.999 oz. AGW, 65 mm.
Series: Chinese Lunar Year **Subject:** Year of the Rooster
Obv: Four Chinese characters - "Confidence and bravery" **Obv. Legend:** REPUBLIC OF SINGAPORE **Rev:** Rooster right standing on one leg facing left
Edge: Reeded

Date	Mintage	F	VF	XF	Unc	BU
1993sm Proof	50	BV+30%				

**X# 20 (1200) SINGOLD / 12 OUNCES**

373.2733 g., 0.9999 Gold 11.999 oz. AGW, 65 mm.
Series: Chinese Lunar Year **Subject:** Year of the Tiger
Obv: Four Chinese characters - "Awe-inspiring power and might" **Obv. Legend:** REPUBLIC OF SINGAPORE
Rev: Tiger prowling **Edge:** Reeded

Date	Mintage	F	VF	XF	Unc	BU
1986sm Proof	250	BV+20%				

**X# 43 (1200) SINGOLD / 12 OUNCES**

373.2733 g., 0.9999 Gold 11.999 oz. AGW, 65 mm.
Series: Chinese Lunar Year **Subject:** Year of the Dragon
Obv: Four Chinese characters - "Goodwill, success and prosperity" **Obv. Legend:** REPUBLIC OF SINGAPORE **Rev:** Pearl between five facing dragons
Edge: Reeded **Note:** Illustration reduced.

Date	Mintage	F	VF	XF	Unc	BU
1988sm Proof	200	BV+20%				

**X# 108 (1200) SINGOLD / 12 OUNCES**

373.2733 g., 0.9999 Gold 11.999 oz. AGW, 65 mm.
Series: Chinese Lunar Year **Subject:** Year of the Dog
Obv: Four Chinese characters - "Loyalty, comradeship, strength and faithfulness" **Obv. Legend:** REPUBLIC OF SINGAPORE **Rev:** Dog left under peach tree
Designer: Artist Lang Shihnung **Edge:** Reeded

Date	Mintage	F	VF	XF	Unc	BU
1994sm Proof	50	BV+30%				

X# 119 (1200) SINGOLD / 12 OUNCES

373.2733 g., 0.9999 Gold 11.999 oz. AGW, 65 mm.
Series: Chinese Lunar Year **Subject:** Year of the Boar
Obv: Four Chinese characters - "Boundless prosperity and happiness" **Obv. Legend:** REPUBLIC OF SINGAPORE **Edge:** Reeded

Date	Mintage	F	VF	XF	Unc	BU
1995sm Proof	50	BV+30%				

X# 2 5 SINGOLD (1/20 Ounce)

1.5553 g., 0.9990 Gold 0.0500 oz. AGW, 13.92 mm.
Series: Chinese Lunar Year **Subject:** Year of the Rat
Obv: Chinese character - "Life" **Obv. Legend:** REPUBLIC OF SINGAPORE **Rev:** Rat left **Edge:** Reeded

Date	Mintage	F	VF	XF	Unc	BU
1984sm	5,000					BV+20%

X# 7 5 SINGOLD (1/20 Ounce)

1.5553 g., 0.9999 Gold 0.0500 oz. AGW, 13.92 mm.
Series: Chinese Lunar Year **Subject:** Year of the Ox
Obv: Four Chinese characters - "Success through industry" **Obv. Legend:** REPUBLIC OF SINGAPORE **Rev:** Child riding ox right **Edge:** Reeded

Date	Mintage	F	VF	XF	Unc	BU
1985sm	5,000					BV+20%



X# 15 5 SINGOLD (1/20 Ounce)

1.5553 g., 0.9999 Gold 0.0500 oz. AGW, 13.92 mm.
Series: Chinese Lunar Year **Subject:** Year of the Tiger
Obv: Four Chinese characters - "Awe-inspiring power and might" **Obv. Legend:** REPUBLIC OF SINGAPORE **Rev:** Tiger prowling **Edge:** Reeded

Date	Mintage	F	VF	XF	Unc	BU
1986sm	20,000					BV+20%

X# 49 5 SINGOLD (1/20 Ounce)

1.5553 g., 0.9999 Gold 0.0500 oz. AGW, 13.92 mm.
Series: Chinese Lunar Year **Subject:** Year of the Snake
Obv: Four Chinese characters - "Grace, wisdom and sprite" **Obv. Legend:** REPUBLIC OF SINGAPORE **Rev:** Snake poised upright behind lady **Edge:** Reeded

Date	Mintage	F	VF	XF	Unc	BU
1989sm Proof	200	BV+30%				
1989sm	5,000					BV+20%

X# 52 5 SINGOLD (1/20 Ounce)

15.5530 g., 0.9999 Gold 0.5000 oz. AGW, 27 mm.
Series: Chinese Lunar Year **Subject:** Year of the Snake
Obv: Four Chinese characters - "Grace, wisdom and sprite" **Obv. Legend:** REPUBLIC OF SINGAPORE **Rev:** Snake poised upright behind lady **Edge:** Reeded

Date	Mintage	F	VF	XF	Unc	BU
1989sm Proof	200	BV+30%				
1989sm	2,500					BV+20%

X# 56 5 SINGOLD (1/20 Ounce)

1.5553 g., 0.9999 Gold 0.0500 oz. AGW, 13.92 mm.
Series: Chinese Lunar Year **Subject:** Year of the Horse
Obv: Four Chinese characters - "Reward and success" **Obv. Legend:** REPUBLIC OF SINGAPORE **Rev:** Horse rearing left **Edge:** Reeded

Date	Mintage	F	VF	XF	Unc	BU
1990sm Proof	200	BV+30%				
1990sm	30,000					BV+20%

X# 59 5 SINGOLD (1/20 Ounce)

15.5530 g., 0.9999 Gold 0.5000 oz. AGW, 27 mm.
Series: Chinese Lunar Year **Subject:** Year of the Horse
Obv: Four Chinese characters - "Reward and success" **Obv. Legend:** REPUBLIC OF SINGAPORE **Rev:** Horse rearing left **Edge:** Reeded

Date	Mintage	F	VF	XF	Unc	BU
1990sm	5,000					BV+20%
1990sm Proof	200	BV+30%				

X# 69 5 SINGOLD (1/20 Ounce)

1.5553 g., 0.9999 Gold 0.0500 oz. AGW, 13.92 mm.
Series: Chinese Lunar Year **Subject:** Year of the Goat
Obv: Four Chinese characters - "The sun, it's peace and warmth during spring" **Obv. Legend:** REPUBLIC OF SINGAPORE **Rev:** Goat standing 3/4 right **Edge:** Reeded

Date	Mintage	F	VF	XF	Unc	BU
1991sm Proof	250	BV+30%				
1991sm	30,000					BV+20%

X# 82 5 SINGOLD (1/20 Ounce)

1.5553 g., 0.9999 Gold 0.0500 oz. AGW, 13.92 mm.
Series: Chinese Lunar Year **Subject:** Year of the Monkey
Obv: Four Chinese characters - "Intelligent, enthusiastic and witty" **Obv. Legend:** REPUBLIC OF SINGAPORE **Rev:** Golden Hair monkey left perched on branch **Edge:** Reeded

Date	Mintage	F	VF	XF	Unc	BU
1992sm	30,000					BV+20%
1992sm Proof	250	BV+30%				

X# 93 5 SINGOLD (1/20 Ounce)

1.5553 g., 0.9999 Gold 0.0500 oz. AGW, 13.92 mm.
Series: Chinese Lunar Year **Subject:** Year of the Rooster
Obv: Four Chinese characters - "Confidence and bravery" **Obv. Legend:** REPUBLIC OF SINGAPORE **Rev:** Rooster right standing on one leg facing left **Edge:** Reeded

Date	Mintage	F	VF	XF	Unc	BU
1993sm	15,000					BV+20%
1993sm Proof	500	BV+30%				

X# 103 5 SINGOLD (1/20 Ounce)

1.5553 g., 0.9999 Gold 0.0500 oz. AGW, 13.92 mm.
Series: Chinese Lunar Year **Subject:** Year of the Dog
Obv: Four Chinese characters - "Loyalty, comradeship, strength and faithfulness" **Obv. Legend:** REPUBLIC OF SINGAPORE **Rev:** Dog left under peach tree **Rev. Designer:** Artist Lang Shihning **Edge:** Reeded

Date	Mintage	F	VF	XF	Unc	BU
1994sm	15,000					BV+20%
1994sm Proof	500	BV+30%				

X# 106 5 SINGOLD (1/20 Ounce)

1.5553 g., 0.9999 Gold 0.0500 oz. AGW, 27 mm.
Series: Chinese Lunar Year **Subject:** Year of the Dog
Obv: Four Chinese characters - "Loyalty, comradeship, strength and faithfulness" **Obv. Legend:** REPUBLIC OF SINGAPORE **Rev:** Dog left under peach tree **Rev. Designer:** Artist Lang Shihning **Edge:** Reeded

Date	Mintage	F	VF	XF	Unc	BU
1994sm Proof	500	BV+30%				
1994sm	3,000					BV+20%

X# 114 5 SINGOLD (1/20 Ounce)

1.5553 g., 0.9999 Gold 0.0500 oz. AGW, 13.92 mm.
Series: Chinese Lunar Year **Subject:** Year of the Boar
Obv: Four Chinese characters - "Boundless prosperity and happiness" **Obv. Legend:** REPUBLIC OF SINGAPORE **Rev:** Sow and two piglets **Rev. Designer:** Artist James Koh **Edge:** Reeded

Date	Mintage	F	VF	XF	Unc	BU
1995sm	15,000					BV+20%
1995sm Proof	500	BV+30%				

X# 3 10 SINGOLD (1/10 Ounce)

3.1106 g., 0.9999 Gold 0.1000 oz. AGW, 17.95 mm.
Series: Chinese Lunar Year **Subject:** Year of the Rat
Obv: Chinese character - "Knowing and being aware" **Obv. Legend:** REPUBLIC OF SINGAPORE **Rev:** Rat left **Edge:** Reeded

Date	Mintage	F	VF	XF	Unc	BU
1984sm	5,000					BV+15%

X# 8 10 SINGOLD (1/10 Ounce)

3.1106 g., 0.9999 Gold 0.1000 oz. AGW, 17.95 mm.
Series: Chinese Lunar Year **Subject:** Year of the Ox
Obv: Four Chinese characters - "Success through industry" **Obv. Legend:** REPUBLIC OF SINGAPORE **Rev:** Child riding ox right **Edge:** Reeded

Date	Mintage	F	VF	XF	Unc	BU
1985sm	5,000					BV+15%



X# 16 10 SINGOLD (1/10 Ounce)

3.1106 g., 0.9999 Gold 0.1000 oz. AGW, 17.95 mm.
Series: Chinese Lunar Year **Subject:** Year of the Tiger
Obv: Four Chinese characters - "Awe-inspiring power and might" **Obv. Legend:** REPUBLIC OF SINGAPORE **Rev:** Tiger prowling **Edge:** Reeded

Date	Mintage	F	VF	XF	Unc	BU
1986sm						BV+15%

X# 50 10 SINGOLD (1/10 Ounce)

3.1106 g., 0.9999 Gold 0.1000 oz. AGW, 17.95 mm.
Series: Chinese Lunar Year **Subject:** Year of the Snake
Obv: Four Chinese characters - "Grace, wisdom and sprite" **Obv. Legend:** REPUBLIC OF SINGAPORE **Rev:** Snake poised upright behind lady **Edge:** Reeded

Date	Mintage	F	VF	XF	Unc	BU
1989sm Proof	200	BV+25%				
1989sm	5,000					BV+15%

X# 57 10 SINGOLD (1/10 Ounce)

3.1106 g., 0.9999 Gold 0.1000 oz. AGW, 17.95 mm.
Series: Chinese Lunar Year **Subject:** Year of the Horse
Obv: Four Chinese characters - "Reward and success" **Obv. Legend:** REPUBLIC OF SINGAPORE **Rev:** Horse rearing left **Edge:** Reeded

Date	Mintage	F	VF	XF	Unc	BU
1990sm	15,000					BV+15%
1990sm Proof	200	BV+25%				

X# 70 10 SINGOLD (1/10 Ounce)

3.1106 g., 0.9999 Gold 0.1000 oz. AGW, 17.95 mm.
Series: Chinese Lunar Year **Subject:** Year of the Goat
Obv: Four Chinese characters - "The sun, it's peace and warmth during spring" **Obv. Legend:** REPUBLIC OF SINGAPORE **Rev:** Goat standing 3/4 right **Edge:** Reeded

Date	Mintage	F	VF	XF	Unc	BU
1991sm Proof	250	BV+25%				
1991sm	15,000					BV+15%

X# 83 10 SINGOLD (1/10 Ounce)

3.1106 g., 0.9999 Gold 0.1000 oz. AGW, 17.95 mm.
Series: Chinese Lunar Year **Subject:** Year of the Monkey
Obv: Four Chinese characters - "Intelligent, enthusiastic and witty" **Obv. Legend:** REPUBLIC OF SINGAPORE **Rev:** Golden Hair monkey perched on branch **Edge:** Reeded

Date	Mintage	F	VF	XF	Unc	BU
1992sm Proof	250	BV+25%				
1992sm	15,000					BV+15%

X# 94 10 SINGOLD (1/10 Ounce)

3.1106 g., 0.9999 Gold 0.1000 oz. AGW, 17.95 mm.
Series: Chinese Lunar Year **Subject:** Year of the Rooster
Obv: Four Chinese characters - "Confidence and bravery" **Obv. Legend:** REPUBLIC OF SINGAPORE **Rev:** Rooster right standing on one leg facing left **Edge:** Reeded

Date	Mintage	F	VF	XF	Unc	BU
1993sm	10,000					BV+15%
1993sm Proof	500	BV+25%				

X# 104 10 SINGOLD (1/10 Ounce)

3.1106 g., 0.9999 Gold 0.1000 oz. AGW, 17.95 mm.
Series: Chinese Lunar Year **Subject:** Year of the Dog
Obv: Four Chinese characters - "Loyalty, comradeship, strength and faithfulness" **Obv. Legend:** REPUBLIC OF SINGAPORE **Rev:** Dog left under peach tree **Rev. Designer:** Artist Lang Shihning **Edge:** Reeded

Date	Mintage	F	VF	XF	Unc	BU
1994sm	10,000					BV+15%
1994sm Proof	500	BV+25%				

X# 115 10 SINGOLD (1/10 Ounce)

3.1106 g., 0.9999 Gold 0.1000 oz. AGW, 17.95 mm.
Series: Chinese Lunar Year **Subject:** Year of the Boar
Obv: Four Chinese characters - "Boundless prosperity and happiness" **Obv. Legend:** REPUBLIC OF SINGAPORE **Rev:** Sow and two piglets **Rev. Designer:** Artist James Koh **Edge:** Reeded

Date	Mintage	F	VF	XF	Unc	BU
1995sm Proof	500	BV+25%				
1995sm	10,000	—	—	—	—	BV+15%

**X# 4 25 SINGOLD (1/4 Ounce)**

7.7765 g., 0.9999 Gold 0.2500 oz. AGW, 21.95 mm.
Series: Chinese Lunar Year **Subject:** Year of the Rat
Obv: Chinese character - "Heavens" **Obv. Legend:** REPUBLIC OF SINGAPORE **Rev:** Rat left **Edge:** Reeded

Date	Mintage	F	VF	XF	Unc	BU
1984sm	2,500	—	—	—	—	BV+15%

**X# 9 25 SINGOLD (1/4 Ounce)**

7.7765 g., 0.9999 Gold 0.2500 oz. AGW, 21.95 mm.
Series: Chinese Lunar Year **Subject:** Year of the Ox
Obv: Four Chinese characters - "Success through industry" **Obv. Legend:** REPUBLIC OF SINGAPORE **Rev:** Child riding ox right **Edge:** Reeded

Date	Mintage	F	VF	XF	Unc	BU
1985sm	2,500	—	—	—	—	BV+15%

**X# 17 25 SINGOLD (1/4 Ounce)**

7.7765 g., 0.9999 Gold 0.2500 oz. AGW, 21.95 mm.
Series: Chinese Lunar Year **Subject:** Year of the Tiger
Obv: Four Chinese characters - "Awe-inspiring power and might" **Obv. Legend:** REPUBLIC OF SINGAPORE **Rev:** Tiger prowling **Edge:** Reeded

Date	Mintage	F	VF	XF	Unc	BU
1986sm	10,000	—	—	—	—	BV+15%

X# 51 25 SINGOLD (1/4 Ounce)

7.7765 g., 0.9999 Gold 0.2500 oz. AGW, 21.95 mm.
Series: Chinese Lunar Year **Subject:** Year of the Snake
Obv: Four Chinese characters - "Grace, wisdom and sprite" **Obv. Legend:** REPUBLIC OF SINGAPORE **Rev:** Snake poised upright behind lady **Edge:** Reeded

Date	Mintage	F	VF	XF	Unc	BU
1989sm Proof	200	BV+25%				
1989sm	2,500	—	—	—	—	BV+15%

X# 58 25 SINGOLD (1/4 Ounce)

7.7765 g., 0.9999 Gold 0.2500 oz. AGW, 21.95 mm.
Subject: Year of the Horse **Obv:** Four Chinese characters - "Reward and success" **Obv. Legend:** REPUBLIC OF SINGAPORE **Rev:** Horse rearing left **Edge:** Reeded

Date	Mintage	F	VF	XF	Unc	BU
1990sm Proof	200	BV+25%				
1990sm	5,000	—	—	—	—	BV+15%

X# 71 25 SINGOLD (1/4 Ounce)

7.7765 g., 0.9999 Gold 0.2500 oz. AGW, 21.95 mm.
Series: Chinese Lunar Year **Subject:** Year of the Goat
Obv: Four Chinese characters - "The sun, it's peace and warmth during spring" **Obv. Legend:** REPUBLIC OF SINGAPORE **Rev:** Goat standing 3/4 right **Edge:** Reeded

Date	Mintage	F	VF	XF	Unc	BU
1991sm Proof	250	BV+25%				
1991sm	4,000	—	—	—	—	BV+15%

X# 84 25 SINGOLD (1/4 Ounce)

7.7765 g., 0.9999 Gold 0.2500 oz. AGW, 21.95 mm.
Series: Chinese Lunar Year **Subject:** Year of the Monkey
Obv: Four Chinese characters - "Intelligent, enthusiastic and witty" **Obv. Legend:** REPUBLIC OF SINGAPORE **Rev:** Golden Hair monkey perched on branch **Edge:** Reeded

Date	Mintage	F	VF	XF	Unc	BU
1992sm	4,000	—	—	—	—	BV+15%
1992sm Proof	250	BV+25%				

X# 95 25 SINGOLD (1/4 Ounce)

7.7765 g., 0.9999 Gold 0.2500 oz. AGW, 21.95 mm.
Series: Chinese Lunar Year **Subject:** Year of the Rooster
Obv: Four Chinese characters - "Confidence and bravery" **Obv. Legend:** REPUBLIC OF SINGAPORE **Rev:** Rooster right standing on one leg facing left **Edge:** Reeded

Date	Mintage	F	VF	XF	Unc	BU
1993sm	6,000	—	—	—	—	BV+15%
1993sm Proof	500	BV+25%				

X# 105 25 SINGOLD (1/4 Ounce)

7.7765 g., 0.9999 Gold 0.2500 oz. AGW, 21.95 mm.
Series: Chinese Lunar Year **Subject:** Year of the Dog
Obv: Four Chinese characters - "Loyalty, comradeship, strength and faithfulness" **Obv. Legend:** REPUBLIC OF SINGAPORE **Rev:** Dog left under peach tree **Rev. Designer:** Artist Lang Shihning **Edge:** Reeded

Date	Mintage	F	VF	XF	Unc	BU
1994sm	6,000	—	—	—	—	BV+15%
1994sm Proof	500	BV+25%				

X# 116 25 SINGOLD (1/4 Ounce)

7.7765 g., 0.9999 Gold 0.2500 oz. AGW, 21.95 mm.
Series: Chinese Lunar Year **Subject:** Year of the Boar
Obv: Four Chinese characters - "Boundless prosperity and happiness" **Obv. Legend:** REPUBLIC OF SINGAPORE **Rev:** Sow and two piglets **Rev. Designer:** Artist James Koh **Edge:** Reeded

Date	Mintage	F	VF	XF	Unc	BU
1995sm	6,000	—	—	—	—	BV+15%
1995sm Proof	500	BV+25%				

**X# 5 50 SINGOLD (1/2 Ounce)**

15.5530 g., 0.9999 Gold 0.5000 oz. AGW, 27 mm.
Series: Chinese Lunar Year **Subject:** Year of the Rat
Obv: Chinese character - "Happiness" **Obv. Legend:** REPUBLIC OF SINGAPORE **Rev:** Rat left **Edge:** Reeded

Date	Mintage	F	VF	XF	Unc	BU
1984sm	2,500	—	—	—	—	BV+10%

**X# 10 50 SINGOLD (1/2 Ounce)**

15.5530 g., 0.9999 Gold 0.5000 oz. AGW, 27 mm.
Series: Chinese Lunar Year **Subject:** Year of the Ox
Obv: Four Chinese characters - "Success through industry" **Obv. Legend:** REPUBLIC OF SINGAPORE **Rev:** Child riding ox right **Edge:** Reeded

Date	Mintage	F	VF	XF	Unc	BU
1985sm	2,500	—	—	—	—	BV+10%

**X# 18 50 SINGOLD (1/2 Ounce)**

15.5530 g., 0.9999 Gold 0.5000 oz. AGW, 27 mm.
Series: Chinese Lunar Year **Subject:** Year of the Tiger
Obv: Four Chinese characters **Obv. Legend:** REPUBLIC OF SINGAPORE **Rev:** Tiger prowling **Edge:** Reeded

Date	Mintage	F	VF	XF	Unc	BU
1986sm	15,000	—	—	—	—	BV+10%

X# 72 50 SINGOLD (1/2 Ounce)

15.5530 g., 0.9999 Gold 0.5000 oz. AGW, 27 mm.
Series: Chinese Lunar Year **Subject:** Year of the Goat
Obv: Four Chinese characters - "The sun, it's peace and warmth during spring" **Obv. Legend:** REPUBLIC OF SINGAPORE **Rev:** Goat standing 3/4 right **Edge:** Reeded

Date	Mintage	F	VF	XF	Unc	BU
1991sm Proof	250	BV+20%				
1991sm	4,000	—	—	—	—	BV+10%

X# 85 50 SINGOLD (1/2 Ounce)

15.5530 g., 0.9999 Gold 0.5000 oz. AGW, 27 mm.
Series: Chinese Lunar Year **Subject:** Year of the Monkey
Obv: Four Chinese characters - "Intelligent, enthusiastic and witty" **Obv. Legend:** REPUBLIC OF SINGAPORE **Edge:** Reeded

Date	Mintage	F	VF	XF	Unc	BU
1992sm Proof	250	BV+20%				
1992sm	4,000	—	—	—	—	BV+10%

X# 96 50 SINGOLD (1/2 Ounce)

15.5530 g., 0.9999 Gold 0.5000 oz. AGW, 27 mm.
Series: Chinese Lunar Year **Subject:** Year of the Rooster
Obv: Four Chinese characters - "Confidence and bravery" **Obv. Legend:** REPUBLIC OF SINGAPORE **Rev:** Rooster right standing on one leg facing left **Edge:** Reeded

Date	Mintage	F	VF	XF	Unc	BU
1993sm	3,000	—	—	—	—	BV+10%
1993sm Proof	500	BV+20%				

X# 117 50 SINGOLD (1/2 Ounce)

15.5530 g., 0.9999 Gold 0.5000 oz. AGW, 27 mm.
Series: Chinese Lunar Year **Subject:** Year of the Boar
Obv: Four Chinese characters - "Boundless prosperity and happiness" **Obv. Legend:** REPUBLIC OF SINGAPORE **Rev:** Sow and two piglets **Rev. Designer:** Artist James Koh **Edge:** Reeded

Date	Mintage	F	VF	XF	Unc	BU
1995sm	3,000	—	—	—	—	BV+10%
1995sm Proof	500	BV+20%				



X# 19 100 SINGOLD (1 Ounce)

31.1061 g., 0.9999 Gold 0.9999 oz. AGW, 32.1 mm.
Series: Chinese Lunar Year **Subject:** Year of the Tiger
Obv: Four Chinese characters - "Awe-inspiring power and might" **Obv. Legend:** REPUBLIC OF SINGAPORE
Rev: Tiger prowling **Edge:** Reeded

Date	Mintage	F	VF	XF	Unc	BU
1986sm	15,000	—	—	—	—	BV+10%



X# 53 100 SINGOLD (1 Ounce)

31.1061 g., 0.9999 Gold 0.9999 oz. AGW, 32.1 mm.
Series: Chinese Lunar Year **Subject:** Year of the Snake
Obv: Four Chinese characters - "Grace, wisdom and sprite" **Obv. Legend:** REPUBLIC OF SINGAPORE
Rev: Snake poised upright behind lady **Edge:** Reeded

Date	Mintage	F	VF	XF	Unc	BU
1989sm Proof	200	BV+20%	—	—	—	—
1989sm	2,500	—	—	—	—	BV+10%



X# 60 100 SINGOLD (1 Ounce)

31.1061 g., 0.9999 Gold 0.9999 oz. AGW, 32.1 mm.
Series: Chinese Lunar Year **Subject:** Year of the Horse
Obv: Four Chinese characters - "Reward and success" **Obv. Legend:** REPUBLIC OF SINGAPORE **Rev:** Horse rearing left **Edge:** Reeded

Date	Mintage	F	VF	XF	Unc	BU
1990sm	5,000	—	—	—	—	BV+10%
1990sm Proof	200	BV+20%	—	—	—	—

X# 73 100 SINGOLD (1 Ounce)

31.1061 g., 0.9999 Gold 0.9999 oz. AGW, 32.1 mm.
Series: Chinese Lunar Year **Subject:** Year of the Goat
Obv: Four Chinese characters - "The sun, it's peace and warmth during spring" **Obv. Legend:** REPUBLIC OF SINGAPORE **Rev:** Goat standing 3/4 right **Edge:** Reeded

Date	Mintage	F	VF	XF	Unc	BU
1991sm	4,000	—	—	—	—	BV+10%
1991sm Proof	250	BV+20%	—	—	—	—



X# 86 100 SINGOLD (1 Ounce)

31.1061 g., 0.9999 Gold 0.9999 oz. AGW, 32.1 mm.
Series: Chinese Lunar Year **Subject:** Year of the Monkey
Obv: Four Chinese characters - "Intelligent, enthusiastic and witty" **Obv. Legend:** REPUBLIC OF SINGAPORE **Rev:** Golden Hair monkey left perched on branch **Edge:** Reeded

Date	Mintage	F	VF	XF	Unc	BU
1992sm Proof	250	BV+20%	—	—	—	—
1992sm	4,000	—	—	—	—	BV+10%

X# 97 100 SINGOLD (1 Ounce)

31.1061 g., 0.9999 Gold 0.9999 oz. AGW, 32.1 mm.
Series: Chinese Lunar Year **Subject:** Year of the Rooster
Obv: Four Chinese characters - "Confidence and bravery" **Obv. Legend:** REPUBLIC OF SINGAPORE **Rev:** Rooster right standing on one leg facing left **Edge:** Reeded

Date	Mintage	F	VF	XF	Unc	BU
1993sm	4,000	—	—	—	—	BV+10%
1993sm Proof	500	BV+20%	—	—	—	—

X# 107 100 SINGOLD (1 Ounce)

31.1061 g., 0.9999 Gold 0.9999 oz. AGW, 32.1 mm.
Series: Chinese Lunar Year **Subject:** Year of the Dog
Obv: Four Chinese characters - "Loyalty, comradeship, strength and faithfulness" **Obv. Legend:** REPUBLIC OF SINGAPORE **Rev:** Dog left under peach tree **Rev. Designer:** Artist Lang Shinning **Edge:** Reeded

Date	Mintage	F	VF	XF	Unc	BU
1994sm	3,000	—	—	—	—	BV+10%
1994sm Proof	500	BV+20%	—	—	—	—

X# 118 100 SINGOLD (1 Ounce)

31.1061 g., 0.9999 Gold 0.9999 oz. AGW, 32.1 mm.
Series: Chinese Lunar Year **Subject:** Year of the Boar
Obv: Four Chinese characters - "Boundless prosperity and happiness" **Obv. Legend:** REPUBLIC OF SINGAPORE **Rev:** Sow and two piglets **Rev. Designer:** Artist James **Edge:** Reeded

Date	Mintage	F	VF	XF	Unc	BU
1995sm	3,000	—	—	—	—	BV+10%
1995sm Proof	500	BV+20%	—	—	—	—

X# 62 5 GRAMS

5.0000 g., 0.9999 Gold 0.1607 oz. AGW, 19.41 mm.
Obv: Six Chinese characters - "Accomplishment by emulation of the Eight Immortals" **Obv. Legend:** REPUBLIC OF SINGAPORE **Rev:** Tsao Guojn standing **Edge:** Reeded

Date	Mintage	F	VF	XF	Unc	BU
1990sm Proof	500	BV+20%	—	—	—	—

X# 63 5 GRAMS

5.0000 g., 0.9999 Gold 0.1607 oz. AGW, 19.41 mm.
Obv: Six Chinese characters - "Accomplishment by emulation of the Eight Immortals" **Obv. Legend:** REPUBLIC OF SINGAPORE **Rev:** Han Zhongli standing **Edge:** Reeded

Date	Mintage	F	VF	XF	Unc	BU
1990sm Proof	500	BV+20%	—	—	—	—

X# 64 5 GRAMS

5.0000 g., 0.9999 Gold 0.1607 oz. AGW, 19.41 mm.
Obv: Six Chinese characters - "Accomplishment by emulation of the Eight Immortals" **Obv. Legend:** REPUBLIC OF SINGAPORE **Rev:** Lu Dongbin standing **Edge:** Reeded

Date	Mintage	F	VF	XF	Unc	BU
1990sm Proof	500	BV+20%	—	—	—	—

X# 65 5 GRAMS

5.0000 g., 0.9999 Gold 0.1607 oz. AGW, 19.41 mm.
Obv: Six Chinese characters - "Accomplishment by emulation of the Eight Immortals" **Obv. Legend:** REPUBLIC OF SINGAPORE **Rev:** Zhang Guolao **Edge:** Reeded

Date	Mintage	F	VF	XF	Unc	BU
1990sm Proof	500	—	—	—	—	BV+20%

X# 76 5 GRAMS

5.0000 g., 0.9999 Gold 0.1607 oz. AGW, 19.41 mm.
Subject: Singapore International Coin Convention
Obv: Eight Chinese characters - "Accomplishment by emulation of the Eight Immortals" **Obv. Legend:** REPUBLIC OF SINGAPORE **Rev:** Li Tieguai **Edge:** Reeded

Date	Mintage	F	VF	XF	Unc	BU
1991sm Proof	500	BV+20%	—	—	—	—

X# 77 5 GRAMS

5.0000 g., 0.9999 Gold 0.1607 oz. AGW, 19.41 mm.
Subject: Singapore International Coin Convention
Obv: Eight Chinese characters - "Accomplishment by emulation of the Eight Immortals" **Obv. Legend:** REPUBLIC OF SINGAPORE **Rev:** Lan Tsaiho **Edge:** Reeded

Date	Mintage	F	VF	XF	Unc	BU
1991sm Proof	500	BV+20%	—	—	—	—

X# 78 5 GRAMS

5.0000 g., 0.9999 Gold 0.1607 oz. AGW, 19.41 mm.
Subject: Singapore International Coin Convention
Obv: Eight Chinese characters - "Accomplishment by emulation of the Eight Immortals" **Obv. Legend:** REPUBLIC OF SINGAPORE **Rev:** He Shiangui **Edge:** Reeded

Date	Mintage	F	VF	XF	Unc	BU
1991sm Proof	500	BV+20%	—	—	—	—

X# 79 5 GRAMS

5.0000 g., 0.9999 Gold 0.1607 oz. AGW, 19.41 mm.
Subject: Singapore International Coin Convention
Obv: Eight Chinese characters - "Accomplishment by emulation of the Eight Immortals" **Obv. Legend:** REPUBLIC OF SINGAPORE **Rev:** Han Shiangzi **Edge:** Reeded

Date	Mintage	F	VF	XF	Unc	BU
1991sm Proof	500	BV+20%	—	—	—	—

MEDALLIC PLATINUM BULLION COINAGE

X# A21 OUNCE

31.1186 g., 0.9995 Platinum 0.9999 oz. APW, 32 mm.
Series: Chinese Lunar Year **Subject:** Year of the Tiger
Obv: Four Chinese characters - "Awe-inspiring power and might" **Obv. Legend:** REPUBLIC OF SINGAPORE **Rev:** Tiger prowling **Edge:** Reeded

Date	Mintage	F	VF	XF	Unc	BU
1986sm Prooflike	1,000	—	—	—	—	BV+10%



X# 44 OUNCE

31.1186 g., 0.9995 Platinum 0.9999 oz. APW, 32 mm.
Series: Chinese Lunar Year **Subject:** Year of the Dragon
Obv: Four Chinese characters - "Goodwill, success and prosperity" **Obv. Legend:** REPUBLIC OF SINGAPORE **Rev:** Flying dragon, pearl at left **Edge:** Reeded

Date	Mintage	F	VF	XF	Unc	BU
1988sm	1,500	—	—	—	—	BV+10%

PROOF SETS

X#	Date	Mintage	Identification	Issue Price	Mkt Val
XPS1	1987sm (5)	500	XMB27-31	—	—
XPS2	1988sm (5)	1,000	XMB37-41	—	—
XPS3	1989sm (5)	200	XMB49-53	—	—
XPS4	1990sm (4)	500	XMB62-65	—	—
XPS5	1990sm (5)	200	XMB56-60	—	—
XPS6	1991sm (4)	500	XMB76-79	—	—
XPS7	1991sm (5)	250	XMB69-73	—	—
XPS8	1992sm (5)	250	XMB82-86	—	—
XPS9	1993sm (5)	500	XMB93-97, 20 g gold plated silver ingot	—	—
XPS10	1994sm (2)	188	XMB110, 111	—	—
XPS11	1994sm (2)	—	XMB101, 102, 23 g silver ingot	—	—
XPS12	1994sm (5)	500	XMB103-107, 20 g gold plated silver ingot	—	—
XPS13	1995sm (5)	500	XMB114-118, 23 g silver ingot	—	—
XPS14	1995sm (2)	—	XMB112, 113, 23 g silver ingot	—	—

SLOVAKIA REPUBLIC FANTASY EURO PATTERNS

INA Issues

X# Pn1a EURO CENT

Silver, 16.8 mm. **Issuer:** INA **Obv:** Statue in Kluch Palace, Nitra **Obv. Legend:** SLOVENSKÁ REPUBLIKA **Rev:** Large value, shield, Euro stars design **Edge:** Plain

Date	Mintage	F	VF	XF	Unc	BU
2004 Proof	250	Value: 7.00		—	—	—



X# Pn1 EURO CENT

Copper Plated Steel, 16.8 mm. **Issuer:** INA **Obv:** Statue in Kluch Palace, Nitra **Obv. Legend:** SLOVENSKÁ REPUBLIKA **Rev:** Large value, shield, Euro stars design **Edge:** Plain

Date	Mintage	F	VF	XF	Unc	BU
2004	12,500	—	—	—	—	1.50
2004 Proof	3,000	Value: 2.50		—	—	—

X# Pn2a 2 EURO CENT

Silver, 18.5 mm. **Issuer:** INA **Obv:** Statue in Kluch Palace, Nitra **Obv. Legend:** SLOVENSKÁ REPUBLIKA **Rev:** Large value, shield, Euro stars design **Edge:** Plain

Date	Mintage	F	VF	XF	Unc	BU
2004 Proof	250	Value: 8.00		—	—	—



X# Pn2 2 EURO CENT

Copper Plated Steel, 18.5 mm. **Issuer:** INA **Obv:** Statue in Kluch Palace, Nitra **Obv. Legend:** SLOVENSKÁ REPUBLIKA **Rev:** Large value, shield, Euro stars design **Edge:** Plain

Date	Mintage	F	VF	XF	Unc	BU
2004	12,500	—	—	—	—	2.00
2004 Proof	3,000	Value: 3.00		—	—	—

X# Pn3a 5 EURO CENT

Silver, 20.7 mm. **Issuer:** INA **Obv:** Statue in Kluch Palace, Nitra **Obv. Legend:** SLOVENSKÁ REPUBLIKA **Rev:** Large value, shield, Euro stars design **Edge:** Plain

Date	Mintage	F	VF	XF	Unc	BU
2004 Proof	250	Value: 10.00		—	—	—



X# Pn3 5 EURO CENT

Copper Plated Steel, 20.7 mm. **Issuer:** INA **Obv:** Statue in Kluch Palace, Nitra **Obv. Legend:** SLOVENSKÁ REPUBLIKA **Rev:** Large value, shield, Euro stars design **Edge:** Plain

Date	Mintage	F	VF	XF	Unc	BU
2004	12,500	—	—	—	—	2.50
2004 Proof	3,000	Value: 3.50		—	—	—

X# Pn4a 10 EURO CENT

Silver, 19.3 mm. **Issuer:** INA **Obv:** Levoca Town Hall **Obv. Legend:** SLOVENSKÁ REPUBLIKA **Rev:** Castle, Euro stars design, large value **Edge:** Plain

Date	Mintage	F	VF	XF	Unc	BU
2004 Proof	250	Value: 12.00		—	—	—



X# Pn4 10 EURO CENT

Goldine, 19.3 mm. **Issuer:** INA **Obv:** Levoca Town Hall **Obv. Legend:** SLOVENSKÁ REPUBLIKA **Rev:** Castle, Euro stars design, large value **Edge:** Plain

Date	Mintage	F	VF	XF	Unc	BU
2004	12,500	—	—	—	—	3.00
2004 Proof	3,000	Value: 4.00		—	—	—

X# Pn5a 20 EURO CENT

Silver, 22 mm. **Issuer:** INA **Obv:** Levoca Town Hall **Obv. Legend:** SLOVENSKÁ REPUBLIKA **Rev:** Castle, Euro stars design, large value **Edge:** Plain

Date	Mintage	F	VF	XF	Unc	BU
2004 Proof	250	Value: 14.00		—	—	—



X# Pn5 20 EURO CENT

Goldine, 22 mm. **Issuer:** INA **Obv:** Levoca Town Hall **Obv. Legend:** SLOVENSKÁ REPUBLIKA **Rev:** Castle, Euro stars design, large value **Edge:** Plain

Date	Mintage	F	VF	XF	Unc	BU
2004	12,500	—	—	—	—	3.50
2004 Proof	3,000	Value: 5.00		—	—	—

X# Pn6a 50 EURO CENT

Silver, 24.3 mm. **Issuer:** INA **Obv:** Levoca Town Hall **Obv. Legend:** SLOVENSKÁ REPUBLIKA **Rev:** Castle, Euro stars design, large value **Edge:** Plain

Date	Mintage	F	VF	XF	Unc	BU
2004 Proof	250	Value: 18.00		—	—	—



X# Pn6 50 EURO CENT

Goldine, 24.3 mm. **Issuer:** INA **Obv:** Levoca Town Hall **Obv. Legend:** SLOVENSKÁ REPUBLIKA **Rev:** Castle, Euro stars design, large value **Edge:** Plain

Date	Mintage	F	VF	XF	Unc	BU
2004	12,500	—	—	—	—	4.00
2004 Proof	3,000	Value: 6.00		—	—	—

X# Pn7a EURO

Bi-Metallic Silver center in Goldine ring, 22.8 mm. **Issuer:** INA **Obv:** Bratislava National Theatre **Obv. Legend:** SLOVENSKÁ REPUBLIKA **Rev:** Large value, woman harvesting wheat **Edge:** Plain

Date	Mintage	F	VF	XF	Unc	BU
2004 Proof	—	Value: 22.50		—	—	—



X# Pn7 EURO

Bi-Metallic Copper-Nickel center in Goldine ring, 22.8 mm. **Issuer:** INA **Obv:** Bratislava National Theatre **Obv. Legend:** SLOVENSKÁ REPUBLIKA **Rev:** Large value, woman harvesting wheat **Edge:** Plain

Date	Mintage	F	VF	XF	Unc	BU
2004	12,500	—	—	—	—	6.00
2004 Proof	3,000	Value: 8.00		—	—	—

X# Pn8a 2 EURO

Bi-Metallic Silver center in Goldine ring, 25.7 mm. **Issuer:** INA **Obv:** Bratislava National Theatre **Obv. Legend:** SLOVENSKÁ REPUBLIKA **Rev:** Large value, woman harvesting wheat **Edge:** Plain

Date	Mintage	F	VF	XF	Unc	BU
2004 Proof	250	Value: 28.50		—	—	—



X# Pn8 2 EURO

Bi-Metallic Goldine center in Copper-Nickel ring, 25.7 mm. **Issuer:** INA **Obv:** Bratislava National Theatre **Obv. Legend:** SLOVENSKÁ REPUBLIKA **Rev:** Large value, woman harvesting wheat **Edge:** Plain

Date	Mintage	F	VF	XF	Unc	BU
2004	12,500	—	—	—	—	8.00
2004 Proof	3,000	Value: 10.00		—	—	—

X# Pn9 5 EURO

Goldine **Issuer:** INA **Obv:** Bratislava National Theatre **Obv. Legend:** SLOVENSKÁ REPUBLIKA **Edge:** Plain

Date	Mintage	F	VF	XF	Unc	BU
2004 Proof	3,000	Value: 12.50		—	—	—

X# Pn9a 5 EURO

Silver **Issuer:** INA **Obv:** Bratislava National Theatre **Obv. Legend:** SLOVENSKÁ REPUBLIKA **Edge:** Plain

Date	Mintage	F	VF	XF	Unc	BU
2004 Proof	250	Value: 45.00		—	—	—

Unknown Issuer

X# Pn11 EURO CENT

Copper Plated Steel Edge: Plain

Date	Mintage	F	VF	XF	Unc	BU
2005	15,000	—	—	—	—	1.00

X# Pn12 2 EURO CENT

Copper Plated Steel Edge: Plain

Date	Mintage	F	VF	XF	Unc	BU
2005	15,000	—	—	—	—	1.50

X# Pn13 5 EURO CENT

Copper Plated Steel Edge: Plain

Date	Mintage	F	VF	XF	Unc	BU
2005	15,000	—	—	—	—	2.00

X# Pn14 10 EURO CENT

Goldine Edge: Plain

Date	Mintage	F	VF	XF	Unc	BU
2005	15,000	—	—	—	—	2.50

X# Pn15 20 EURO CENT

Goldine Edge: Plain

Date	Mintage	F	VF	XF	Unc	BU
2005	15,000	—	—	—	—	3.00

X# Pn16 50 EURO CENT

Goldine Edge: Plain

Date	Mintage	F	VF	XF	Unc	BU
2005	15,000	—	—	—	—	3.50

X# Pn17 EURO

Bi-Metallic Edge: Plain

Date	Mintage	F	VF	XF	Unc	BU
2005	15,000	—	—	—	—	5.50

X# Pn18 2 EURO

Bi-Metallic Edge: Plain

Date	Mintage	F	VF	XF	Unc	BU
2005	15,000	—	—	—	—	7.50

MINT SETS

X#	Date	Mintage	Identification	Issue Price	Mkt Val
XMS1	2004 (8)	—	X#Pn1-Pn8	—	30.00
XMS2	2005 (13)	15,000	X#Pn11-Pn18, KM#11.1, 12-14, 35	—	26.00

PROOF SETS

X#	Date	Mintage	Identification	Issue Price	Mkt Val
XPS1	2004 (9)	3,000	X#Pn1-Pn9	—	50.00
XPS2	2004 (9)	250	X#Pn1a-Pn9a	—	165

SLOVENIA

REPUBLIC

TOKEN COINAGE

Lipa Holding, Ljubljana Series

100 Vinar = 1 Lipa



X# Tn1 VINAR

11.0000 g., Brass, 29 mm. Obv: Large value "1" on pedestal in sprays Obv. Legend: Republika Slovenija

Rev: Monument in sprays Edge: Lettered Note: Prev. KM#Tn1.

Date	Mintage	F	VF	XF	Unc	BU
1990	6,000	—	—	25.00	35.00	50.00



X# Tn4 2/1000 LIPE

3.1400 g., Brass, 18.10 mm. Obv. Legend: REPUBLIKA SLOVENIJA (incuse) Rev: Value (incuse) Note: Prev. KM#Tn4.

Date	Mintage	F	VF	XF	Unc	BU
1991	—	—	—	—	—	—

Note: Fewer than five known

X# Tn4a 2/1000 LIPE

Aluminum, 18.1 mm. Obv. Legend: REPUBLIKA SLOVENIJA (incuse) Rev: Value (incuse) Edge: Plain

Date	Mintage	F	VF	XF	Unc	BU
1992	Est. 3	—	—	—	—	150

X# Tn4b 2/1000 LIPE

Silver, 18.1 mm. Obv. Legend: REPUBLIKA SLOVENIJA (incuse) Rev: Value (incuse)

Date	Mintage	F	VF	XF	Unc	BU
1992	Est. 3	—	—	—	—	200



X# Tn11 0.02 LIPE

Brass, 18.10 mm. Obv: Bunch of grapes Obv. Legend: REPUBLIKA SLOVENIJA Edge: Plain Note: Prev. KM#Tn11.

Date	Mintage	F	VF	XF	Unc	BU
1992	—	—	—	—	5.00	7.00



X# Tn5 0.02 LIPE

Brass, 18.70 mm. Obv: Corn crib Obv. Legend: ★ REPUBLIKA ★ SLOVENIJA Note: Prev. KM#Tn5.

Some examples of KM#Tn5 have been found struck over Yugoslavian 10 Para 1990, KM#139.

Date	Mintage	F	VF	XF	Unc	BU
1992	—	—	—	—	6.50	9.00



X# Tn6 0.05 LIPE

Copper-Nickel-Zinc, 19.50 mm. Obv: Grape leaves Obv. Legend: ★ REPUBLIKA ★ SLOVENIJA Edge: Plain Note: Prev. KM#Tn6.

Date	Mintage	F	VF	XF	Unc	BU
1991	5,000	—	—	—	8.50	10.00



X# Tn7 0.10 LIPE

4.6100 g., Brass, 21.90 mm. Obv: Bee Obv. Legend: ★ REPUBLIKA ★ SLOVENIJA Edge: Plain Note: Prev. KM#Tn7.

Date	Mintage	F	VF	XF	Unc	BU
1991	5,000	—	—	—	30.00	35.00



X# Tn8 0.20 LIPE

Copper-Nickel, 23.10 mm. Obv. Legend: REPUBLIKA SLOVENIJA Rev: Insect Edge: Plain Note: Prev. KM#Tn8.

Date	Mintage	F	VF	XF	Unc	BU
1991	5,000	—	—	—	50.00	55.00



X# Tn2 LIPA

11.0000 g., 0.9250 Silver 0.3271 oz. ASW, 27 mm. Obv. Legend: REPUBLIKA SLOVENIJA Rev: Bust of Dr. France Preseren facing Note: Prev. KM#Tn2.

Date	Mintage	F	VF	XF	Unc	BU
1990 Proof	10,000	Value: 55.00	—	—	—	—



X# Tn10 10 LIP

6.7500 g., 0.9000 Gold 0.1953 oz. AGW, 21 mm. Obv. Legend: REPUBLIKA SLOVENIJA Rev: Bust of Ivan Cankar left Note: Prev. KM#Tn10.

Date	Mintage	F	VF	XF	Unc	BU
1991 Proof	273	Value: 425	—	—	—	—

X# Tn3a 50 LIP

Brass, 27 mm. Obv. Legend: REPUBLIKA SLOVENIJA Rev: Bust of Ivan Cankar facing

Date	Mintage	F	VF	XF	Unc	BU
1990	—	—	—	—	—	100



X# Tn3 50 LIP

11.0000 g., 0.9000 Gold 0.3183 oz. AGW, 27 mm.

Obv. Legend: REPUBLIKA SLOVENIJA **Rev:** Bust of Dr. France Preseren facing **Note:** Prev. KM#Tn3.

Date	Mintage	F	VF	XF	Unc	BU
1990 Proof	400	Value: 550				

Shrovetide coins of the "Tourist Kingdom" of Kostanjevica on Krka - Jezica (female hedgehog) and Kostanj (Chestnut) denominations



X# Tn12 50 JEZIC
5.6000 g., White Metal, 26.7 mm. **Obv:** Chestnut **Obv. Legend:** TURISTICNA KRALJEVINA KOSTANJEVICA NA KRKI **Rev:** Value between two happy faces

Date	Mintage	F	VF	XF	Unc	BU
1992	—	—	—	—	5.00	15.00
1993	—	—	—	—	5.00	15.00
1994	—	—	—	—	5.00	15.00
1995	—	—	—	—	5.00	15.00
1996	—	—	—	—	5.00	15.00
1997	—	—	—	—	5.00	15.00
1998	—	—	—	—	5.00	15.00
1999	—	—	—	—	5.00	15.00
2000	—	—	—	—	5.00	15.00
2001	—	—	—	—	5.00	15.00
2002	—	—	—	—	5.00	15.00
2003	—	—	—	—	5.00	15.00
2004	—	—	—	—	5.00	15.00
2005	—	—	—	—	5.00	15.00
2006	—	—	—	—	5.00	15.00
2007	—	—	—	—	5.00	15.00
2008	—	—	—	—	5.00	15.00
2009	—	—	—	—	5.00	15.00
2010	—	—	—	—	5.00	15.00



X# Tn13 KOSTANJ
6.9000 g., Copper-Nickel, 28.7 mm. **Obv:** Chestnut **Obv. Legend:** TURISTICNA KRALJEVINA KOSTANJEVICA NA KRKI **Rev:** Value between two face masks

Date	Mintage	F	VF	XF	Unc	BU
1991	—	—	—	—	6.00	12.00



X# Tn14 KOSTANJ
7.1000 g., White Metal, 28.7 mm. **Obv:** Chestnut **Obv. Legend:** TURISTICNA KRALJEVINA KOSTANJEVICA NA KRKI **Rev:** Value flanked by two happy faces

Date	Mintage	F	VF	XF	Unc	BU
1992	—	—	—	—	5.00	15.00
1993	—	—	—	—	5.00	15.00
1994	—	—	—	—	5.00	15.00

Date	Mintage	F	VF	XF	Unc	BU
1995	—	—	—	—	5.00	15.00
1996	—	—	—	—	5.00	15.00
1997	—	—	—	—	5.00	15.00
1998	—	—	—	—	5.00	15.00
1999	—	—	—	—	5.00	15.00
2000	—	—	—	—	5.00	15.00
2001	—	—	—	—	5.00	15.00
2002	—	—	—	—	5.00	15.00
2003	—	—	—	—	5.00	15.00
2004	—	—	—	—	5.00	15.00
2005	—	—	—	—	5.00	15.00
2006	—	—	—	—	5.00	15.00
2007	—	—	—	—	5.00	15.00
2008	—	—	—	—	5.00	15.00
2009	—	—	—	—	5.00	15.00
2010	—	—	—	—	5.00	15.00



X# Tn15 2 KOSTANJA
7.3000 g., White Metal, 28.7 mm. **Obv:** Chestnut **Obv. Legend:** TURISTICNA KRALJEVINA KOSTANJEVICA NA KRKI **Rev:** Vlaue **Edge:** Plain

Date	Mintage	F	VF	XF	Unc	BU
1994	—	—	—	—	5.00	15.00
1995	—	—	—	—	5.00	15.00
1996	—	—	—	—	5.00	15.00
1997	—	—	—	—	5.00	15.00
1998	—	—	—	—	5.00	15.00
1999	—	—	—	—	5.00	15.00
2000	—	—	—	—	5.00	15.00
2001	—	—	—	—	5.00	15.00
2002	—	—	—	—	5.00	15.00
2003	—	—	—	—	5.00	15.00
2004	—	—	—	—	5.00	15.00
2005	—	—	—	—	5.00	15.00
2006	—	—	—	—	5.00	15.00
2007	—	—	—	—	5.00	15.00
2008	—	—	—	—	5.00	15.00
2009	—	—	—	—	5.00	15.00
2010	—	—	—	—	5.00	15.00



X# Tn16 5 KOSTANJEV
8.4000 g., White Metal, 30 mm. **Obv:** Chestnut **Obv. Legend:** TURISTICNA KRALJEVINA KOSTANJEVICA NA KRKI **Rev:** Value flanked by happy faces **Edge:** Plain

Date	Mintage	F	VF	XF	Unc	BU
1993	—	—	—	—	5.00	15.00
1994	—	—	—	—	5.00	15.00
1995	—	—	—	—	5.00	15.00
1996	—	—	—	—	5.00	15.00
1997	—	—	—	—	5.00	15.00
1998	—	—	—	—	5.00	15.00
1999	—	—	—	—	5.00	15.00
2000	—	—	—	—	5.00	15.00
2001	—	—	—	—	5.00	15.00
2002	—	—	—	—	5.00	15.00
2003	—	—	—	—	5.00	15.00
2004	—	—	—	—	5.00	15.00
2005	—	—	—	—	5.00	15.00
2006	—	—	—	—	5.00	15.00
2007	—	—	—	—	5.00	15.00
2008	—	—	—	—	5.00	15.00
2009	—	—	—	—	5.00	15.00
2010	—	—	—	—	5.00	15.00



X# Tn17 10 KOSTANJEV
8.4000 g., White Metal, 30 mm. **Obv:** Chestnut **Obv. Legend:** TURISTICNA KRALJEVINA KOSTANJEVICA NA KRKI **Rev:** Value flanked by happy faces **Edge:** Plain

Date	Mintage	F	VF	XF	Unc	BU
1996	—	—	—	—	3.00	7.50
1997	—	—	—	—	3.00	7.50
1998	—	—	—	—	3.00	7.50
1999	—	—	—	—	3.00	7.50
2000	—	—	—	—	3.00	7.50
2001	—	—	—	—	3.00	7.50
2002	—	—	—	—	3.00	7.50
2003	—	—	—	—	3.00	7.50
2004	—	—	—	—	3.00	7.50
2005	—	—	—	—	3.00	7.50
2006	—	—	—	—	3.00	7.50
2007	—	—	—	—	3.00	7.50
2008	—	—	—	—	3.00	7.50
2009	—	—	—	—	3.00	7.50
2010	—	—	—	—	3.00	7.50

MEDALLIC COINAGE

X# 1 VINAR
Brass, 29 mm. **Obv:** Large "1" on pedestal in sprays **Obv. Legend:** Republic Slovenia **Rev:** Monument in sprays **Edge:** Lettered

Date	Mintage	F	VF	XF	Unc	BU
1990	—	—	—	—	—	—



X# 10 EURO
Silver, 26 mm. **Obv:** Triglav Mountain **Rev:** Shield **Edge:** Plain

Date	Mintage	F	VF	XF	Unc	BU
2005 Proof	20,000	Value: 20.00				

Issued by Zmago Jelenc in Ljubljana, with denominations of Trije Evri - 3 Euro.



X# 2 3 EVRI
7.8000 g., Bi-Metallic, 25 mm. **Subject:** 80th Anniversary of the State of Slovenes, Croats and Serbs **Obv:** E design back to back **Obv. Legend:** REPUBLIKA SLOVENIJA TRIJE EVRI **Rev:** Figure standing **Rev. Legend:** 80 LET USTANOVITVE DRZAVE SHS 1919-1999 **Edge:** Plain

Date	Mintage	F	VF	XF	Unc	BU
1999	—	—	—	—	7.50	15.00

**X# 3 3 EVRI**

7.8000 g., Bi-Metallic, 25 mm. **Subject:** 80th Anniversary of reunion of Prekmurje with the homeland **Obv:** E design back to back **Obv. Legend:** REPUBLIKA SLOVENIJA TRIJE EVRI **Rev:** Bird in flight **Rev. Legend:** 80 LET ZDRUZITVE PREKMURJA Z DOMOVINI 1919-1999 **Edge:** Plain

Date	Mintage	F	VF	XF	Unc	BU
1999	—	—	—	—	7.50	15.00

**X# 4 3 EVRI**

7.8000 g., Bi-Metallic, 25 mm. **Subject:** 50th Anniversary of reunion of Coastland with Homeland **Obv:** E design back to back **Obv. Legend:** REPUBLIKA SLOVENIJA TRIJE EVRI **Rev:** Sun design **Rev. Legend:** 50 LET ZDRUZITVE PRIMORSKE Z DOMOVINI 1947-1997 **Edge:** Plain

Date	Mintage	F	VF	XF	Unc	BU
1999	—	—	—	—	7.50	15.00

**X# 5 3 EVRI**

7.8000 g., Bi-Metallic, 25 mm. **Subject:** 150th Anniversary of a United Slovenia **Obv:** E design back to back **Obv. Legend:** REPUBLIKA SLOVENIJA TRIJE EVRI **Rev:** Map **Rev. Legend:** 150 LET ZDRUZENE SLOVENIJE 1848-1998 **Edge:** Plain

Date	Mintage	F	VF	XF	Unc	BU
1999	—	—	—	—	7.50	15.00

**X# 6 3 EVRI**

Bi-Metallic, 25 mm. **Subject:** 1250th Anniversary of Slovenian script **Obv:** E design back to back **Obv. Legend:** REPUBLIKA SLOVENIJA TRIJE EVRI **Rev:** Book text **Rev. Legend:** 1250 LET SLOVENCINE CEDADSKI ZAPIS 749-1999 **Edge:** Plain

Date	Mintage	F	VF	XF	Unc	BU
1999	—	—	—	—	7.50	15.00

**X# 7 3 EVRI**

7.8000 g., Bi-Metallic, 25 mm. **Subject:** Millenium **Obv:** E design back to back **Obv. Legend:** REPUBLIKA SLOVENIJA TRIJE EVRI **Rev:** Large 2000 at center **Rev. Legend:** MILENIUM NOVO TISOCLETJE **Edge:** Plain

Date	Mintage	F	VF	XF	Unc	BU
1999	—	—	—	—	7.50	15.00

FANTASY EURO PATTERNS

INA Frist Issue

**X# Pn1 EURO CENT**

Copper Plated Steel, 16.8 mm. **Issuer:** INA **Obv:** Lippizaner horse with rider left **Rev:** Scale at left **Edge:** Plain

Date	Mintage	F	VF	XF	Unc	BU
2004	—	—	—	—	—	1.50
2004 Proof	17,500	—	—	—	—	Value: 2.50

X# Pn1a EURO CENT

Silver, 16.8 mm. **Issuer:** INA **Obv:** Lippizaner horse with rider left **Rev:** Scale at left **Edge:** Plain

Date	Mintage	F	VF	XF	Unc	BU
2004 Proof	150	—	—	—	—	Value: 7.00

**X# Pn2 2 EURO CENT**

Copper Plated Steel, 18.5 mm. **Issuer:** INA **Obv:** Lippizaner horse with rider left **Rev:** Scale at left **Edge:** Plain

Date	Mintage	F	VF	XF	Unc	BU
2004	17,500	—	—	—	—	2.00
2004 Proof	17,500	—	—	—	—	Value: 3.00

X# Pn2a 2 EURO CENT

Silver, 18.5 mm. **Issuer:** INA **Obv:** Lippizaner horse with rider left **Rev:** Scale at left **Edge:** Plain

Date	Mintage	F	VF	XF	Unc	BU
2004 Proof	150	—	—	—	—	Value: 8.00

**X# Pn3 5 EURO CENT**

Copper Plated Steel, 20.7 mm. **Issuer:** INA **Obv:** Lippizaner horse with rider left **Rev:** Scale at left **Edge:** Plain

Date	Mintage	F	VF	XF	Unc	BU
2004	—	—	—	—	—	2.50
2004 Proof	17,500	—	—	—	—	Value: 3.50

X# Pn3a 5 EURO CENT

Silver, 20.7 mm. **Issuer:** INA **Obv:** Lippizaner horse with rider left **Rev:** Scale at left **Edge:** Plain

Date	Mintage	F	VF	XF	Unc	BU
2004 Proof	150	—	—	—	—	Value: 10.00

**X# Pn4 10 EURO CENT**

Goldine, 19.3 mm. **Issuer:** INA **Obv:** Carniolan gray bee left **Rev:** Dove, value in wreath of hands **Edge:** Plain

Date	Mintage	F	VF	XF	Unc	BU
2004	—	—	—	—	—	3.00
2004 Proof	17,500	—	—	—	—	Value: 4.00

X# Pn4a 10 EURO CENT

Silver, 19.3 mm. **Issuer:** INA **Obv:** Carniolan gray bee left **Rev:** Dove, value in wreath of hands **Edge:** Plain

Date	Mintage	F	VF	XF	Unc	BU
2004 Proof	150	—	—	—	—	Value: 12.00

**X# Pn5 20 EURO CENT**

Goldine, 22 mm. **Issuer:** INA **Obv:** Carniolan gray bee left **Rev:** Dove, value in wreath of hands **Edge:** Plain

Date	Mintage	F	VF	XF	Unc	BU
2004	—	—	—	—	—	3.50
2004 Proof	17,500	—	—	—	—	Value: 5.00

X# Pn5a 20 EURO CENT

Silver, 22 mm. **Issuer:** INA **Obv:** Carniolan gray bee left **Rev:** Dove, value in wreath of hands **Edge:** Plain

Date	Mintage	F	VF	XF	Unc	BU
2004 Proof	150	—	—	—	—	Value: 14.00

**X# Pn6 50 EURO CENT**

Goldine, 24.3 mm. **Issuer:** INA **Obv:** Carniolan gray bee left **Rev:** Dove, value in wreath of hands **Edge:** Plain

Date	Mintage	F	VF	XF	Unc	BU
2004	—	—	—	—	—	5.00
2004 Proof	17,500	—	—	—	—	Value: 6.00

X# Pn6a 50 EURO CENT

Silver, 24.3 mm. **Issuer:** INA **Obv:** Carniolan gray bee left **Rev:** Dove, value in wreath of hands **Edge:** Plain

Date	Mintage	F	VF	XF	Unc	BU
2004 Proof	150	—	—	—	—	Value: 18.00

**X# Pn7 EURO**

Bi-Metallic, 22.8 mm. **Issuer:** INA **Obv:** Brown bear walking left **Rev:** Church **Edge:** Plain

Date	Mintage	F	VF	XF	Unc	BU
2004	—	—	—	—	—	9.00
2004 Proof	17,500	Value: 10.00		—	—	—

X# Pn7a EURO

Bi-Metallic Brass center in Silver ring, 22.8 mm. **Issuer:** INA **Obv:** Brown bear walking left **Rev:** Church **Edge:** Plain

Date	Mintage	F	VF	XF	Unc	BU
2004 Proof	150	Value: 22.50		—	—	—



X# Pn8 2 EURO

Bi-Metallic, 25.7 mm. **Issuer:** INA **Obv:** Zlatorog (mythical chamois) standing 3/4 right **Rev:** Church **Edge:** Plain

Date	Mintage	F	VF	XF	Unc	BU
2004	—	—	—	—	—	10.00
2004 Proof	17,500	Value: 12.00		—	—	—

X# Pn8a 2 EURO

Bi-Metallic Brass center in Silver ring, 25.7 mm. **Issuer:** INA **Obv:** Zlatorog (mythical chamois) standing 3/4 right **Rev:** Church **Edge:** Plain

Date	Mintage	F	VF	XF	Unc	BU
2004 Proof	150	Value: 28.50		—	—	—

X# Pn9 5 EURO

Brass, 36 mm. **Issuer:** INA **Obv:** Zlatorog (mythical chamois) standing 3/4 right **Rev:** Janez Vajkard Valvasor facing portrait **Edge:** Plain

Date	Mintage	F	VF	XF	Unc	BU
2004 Proof	17,500	Value: 17.00		—	—	—

X# Pn9a 5 EURO

Silver, 36 mm. **Issuer:** INA **Obv:** Zlatorog (mythical chamois) standing 3/4 right **Rev:** Janez Vajkard Valvasor facing portrait **Edge:** Plain

Date	Mintage	F	VF	XF	Unc	BU
2004 Proof	150	Value: 45.00		—	—	—

INA Second Issue

X# Pn10 EURO CENT

Copper Plated Steel, 16.8 mm. **Obv:** Slovenian coat of arms **Rev:** Scale, value **Edge:** Plain

Date	Mintage	F	VF	XF	Unc	BU
2004	—	—	—	—	—	1.50
2004	—	—	—	—	—	1.50

X# Pn11 2 EURO CENT

Copper Plated Steel, 18.5 mm. **Obv:** Slovenian coat of arms **Rev:** Scale, value **Edge:** Plain

Date	Mintage	F	VF	XF	Unc	BU
2004	—	—	—	—	—	2.00



X# Pn12 5 EURO CENT

Copper Plated Steel, 20.7 mm. **Obv:** Slovenia coat of arms **Rev:** Scale, value **Edge:** Plain

Date	Mintage	F	VF	XF	Unc	BU
2004	—	—	—	—	—	2.50

X# Pn13 10 EURO CENT

Goldine, 19.3 mm. **Obv:** Map of Slovenia **Rev:** Slovenian shield and value **Edge:** Plain

Date	Mintage	F	VF	XF	Unc	BU
2004	—	—	—	—	—	3.00

X# Pn14 20 EURO CENT

Goldine, 22 mm. **Obv:** Map of Slovenia **Rev:** Slovenian shield, value **Edge:** Plain

Date	Mintage	F	VF	XF	Unc	BU
2004	—	—	—	—	—	3.50



X# Pn15 50 EURO CENT

Goldine, 24.3 mm. **Obv:** Map of Slovenia **Rev:** Slovenian shield, value **Edge:** Plain

Date	Mintage	F	VF	XF	Unc	BU
2004	—	—	—	—	—	4.00



X# Pn16 EURO

Bi-Metallic, 22.8 mm. **Obv:** France Presern bust right **Rev:** Sailboat, value **Edge:** Plain

Date	Mintage	F	VF	XF	Unc	BU
2004	—	—	—	—	—	5.00



X# Pn17 2 EURO

Bi-Metallic, 7.5 mm. **Obv:** France Presern bust right **Rev:** Sailboat, value **Edge:** Plain

Date	Mintage	F	VF	XF	Unc	BU
2004	—	—	—	—	—	7.50

Unknown Issuer

X# Pn18 EURO CENT

Copper Plated Steel, 22 mm. **Obv:** Two potentilla nitida flowers **Rev:** EU flag, value **Edge:** Plain

Date	Mintage	F	VF	XF	Unc	BU
2003	30,000	—	—	—	—	1.50
2007	30,000	—	—	—	—	1.50

X# Pn28 EURO CENT

Copper Plated Steel, 17 mm. **Obv:** Triglav Mountain **Rev:** Map of Europe, value **Edge:** Plain

Date	Mintage	F	VF	XF	Unc	BU
2005	20,000	—	—	—	—	1.50

X# Pn19 2 EURO CENT

Copper Plated Steel, 25 mm. **Obv:** Two potentilla nitida flowers **Rev:** EU flag, value **Edge:** Plain

Date	Mintage	F	VF	XF	Unc	BU
2003	30,000	—	—	—	—	2.00
2007	30,000	—	—	—	—	2.00

X# Pn29 2 EURO CENT

Copper Plated Steel, 18.6 mm. **Obv:** Triglav Mountain **Rev:** Map of Europe, value **Edge:** Plain

Date	Mintage	F	VF	XF	Unc	BU
2005	—	—	—	—	—	2.00



X# Pn20 5 EURO CENT

Copper Plated Steel, 29 mm. **Obv:** Two potentilla nitida flowers **Rev:** EU flag, value **Edge:** Plain

Date	Mintage	F	VF	XF	Unc	BU
2003	30,000	—	—	—	—	2.50
2007	30,000	—	—	—	—	2.50



X# Pn30 5 EURO CENT

Copper Plated Steel, 20.8 mm. **Obv:** Triglav Mountain **Rev:** Map of Europe, value **Edge:** Plain

Date	Mintage	F	VF	XF	Unc	BU
2005	20,000	—	—	—	—	2.50

X# Pn21 10 EURO CENT

Goldine, 27 mm. **Obv:** Two potentilla nitida flowers **Rev:** Charlemagne on horseback, value **Edge:** Plain

Date	Mintage	F	VF	XF	Unc	BU
2003	30,000	—	—	—	—	3.00
2007	30,000	—	—	—	—	3.00

X# Pn31 10 EURO CENT

Goldine, 20.4 mm. **Obv:** Triglav Mountain **Rev:** Map of Europe, value **Edge:** Plain

Date	Mintage	F	VF	XF	Unc	BU
2005	20,000	—	—	—	—	3.00

X# Pn22 20 EURO CENT

Goldine, 30 mm. **Obv:** Two potentilla nitida flowers **Rev:** Charlemagne on horseback, value **Edge:** Plain

Date	Mintage	F	VF	XF	Unc	BU
2003	30,000	—	—	—	—	3.50
2007	30,000	—	—	—	—	3.50

X# Pn32 20 EURO CENT

Goldine, 21.1 mm. **Obv:** Triglav Mountain **Rev:** Map of Europe, value **Edge:** Plain

Date	Mintage	F	VF	XF	Unc	BU
2005	20,000	—	—	—	—	3.50

X# Pn23 50 EURO CENT

Goldine, 32.5 mm. **Obv:** Two potentilla nitida flowers **Rev:** Charlemagne on horseback, value **Edge:** Plain

Date	Mintage	F	VF	XF	Unc	BU
2003	30,000	—	—	—	—	4.00
2007	30,000	—	—	—	—	4.00



X# Pn33 50 EURO CENT

Goldine, 24.6 mm. **Obv:** Triglav Mountain **Rev:** Stars, Map of Europe and value **Edge:** Plain

Date	Mintage	F	VF	XF	Unc	BU
2005	20,000	—	—	—	—	4.00

**X# Pn24 EURO**

Bi-Metallic, 32 mm. **Obv:** Two potentilla nitida flowers
Rev: Female seated, value **Edge:** Plain

Date	Mintage	F	VF	XF	Unc	BU
2003	30,000	—	—	—	—	5.00
2007	30,000	—	—	—	—	5.00

**X# Pn26 EURO**

Silver, 35 mm. **Obv:** Two potentilla nitida flowers **Rev:** Female seated, value **Edge:** Plain

Date	Mintage	F	VF	XF	Unc	BU
2004	9,999	—	—	—	—	25.00

**X# Pn27 EURO**

Bi-Metallic, 32 mm. **Obv:** Horse's head left **Rev:** Map of Slovenia, value above **Edge:** Plain

Date	Mintage	F	VF	XF	Unc	BU
2004	2,000	—	—	—	—	6.00

**X# Pn34 EURO**

Bi-Metallic, 23.2 mm. **Obv:** Triglav Mountain **Rev:** Stars, Map of Europe, value **Edge:** Plain

Date	Mintage	F	VF	XF	Unc	BU
2005	20,000	—	—	—	—	5.00

**X# Pn25 2 EURO**

Bi-Metallic, 35 mm. **Obv:** Two potentilla nitida flowers
Rev: Female seated, value **Edge:** Plain

Date	Mintage	F	VF	XF	Unc	BU
2003	30,000	—	—	—	—	7.50
2007	30,000	—	—	—	—	7.50

**X# Pn35 2 EURO**

Bi-Metallic, 25.35 mm. **Obv:** Triglav Mountain **Rev:** Stars, Map of Europe, value **Edge:** Plain

Date	Mintage	F	VF	XF	Unc	BU
2005	20,000	—	—	—	—	7.50

**X# Pn45 2 EURO**

Bi-Metallic, 25.35 mm. **Subject:** Treaty of Rome **Obv:** Book over pavement design **Rev:** Stars, Map of Europe, value

Date	Mintage	F	VF	XF	Unc	BU
2007	—	—	—	—	—	7.50

**X# Pn46 2 EURO**

Bi-Metallic, 25.35 mm. **Subject:** Treaty of Rome **Obv:** Open book and pavement design **Rev:** Stars, Map of Europe, value **Edge:** Plain

Date	Mintage	F	VF	XF	Unc	BU
2007	20,000	—	—	—	—	7.50

**X# Pn47 2 EURO**

Bi-Metallic, 26.5 mm. **Obv:** Primoz Trubar bust facing
Rev: Map of Europe, value **Edge:** Plain

Date	Mintage	F	VF	XF	Unc	BU
2007	1,000	—	—	—	—	12.50

**X# Pn48 2 EURO**

Bi-Metallic, 23.35 mm. **Obv:** Horse in a jump, stylized
Rev: Stars, Map of Europe, value **Edge:** Plain

Date	Mintage	F	VF	XF	Unc	BU
2009	20,000	—	—	—	—	7.50

FANTASY EUROP PATTERNS

**X# Pn37 EUROP CEROS**

Copper Plated Steel, 16.8 mm. **Obv:** Bat **Rev:** Branch with fruit, value **Edge:** Plain

Date	Mintage	F	VF	XF	Unc	BU
2006	—	—	—	—	—	1.50

**X# Pn38 2 EUROP CEROS**

Copper Plated Steel, 18.5 mm. **Obv:** Parrot left **Rev:** Branch with berries, value **Edge:** Plain

Date	Mintage	F	VF	XF	Unc	BU
2006	—	—	—	—	—	2.00

**X# Pn39 5 EUROP CEROS**

Copper Plated Steel, 20.7 mm. **Obv:** Swallow on branch, left **Rev:** Branch with flowers, value **Edge:** Plain

Date	Mintage	F	VF	XF	Unc	BU
2006	—	—	—	—	—	2.50

**X# Pn40 10 EUROP CEROS**

Goldine, 19.3 mm. **Obv:** Grape cluster **Rev:** Slovenian shield, value **Edge:** Plain

Date	Mintage	F	VF	XF	Unc	BU
2006	—	—	—	—	—	3.00

**X# Pn41 20 EUROP CEROS**

Goldine, 22 mm. **Obv:** Violin **Rev:** Slovenian arms within compass rose, value **Edge:** Plain

Date	Mintage	F	VF	XF	Unc	BU
2006	—	—	—	—	—	3.50

**X# Pn42 50 EUROP CEROS**

Goldine, 24.3 mm. **Obv:** Statue **Rev:** Slovenian shield within circle of stars, value **Edge:** Plain

Date	Mintage	F	VF	XF	Unc	BU
2006	—	—	—	—	—	4.00

**X# Pn43 EUROP**

Bi-Metallic, 22.8 mm. **Obv:** Dragon, symbol of Ljubljana **Rev:** Map of Slovenia, value **Edge:** Plain

Date	Mintage	F	VF	XF	Unc	BU
2006	—	—	—	—	—	5.00

**X# Pn44 2 EUROP**

Bi-Metallic, 25.7 mm. **Obv:** Male bust facing **Rev:** Map of Slovenia, value **Edge:** Plain

Date	Mintage	F	VF	XF	Unc	BU
2006	—	—	—	—	—	7.50

PIEFORTS

X#	Date	Mintage	Identification	Mkt Val
P1	2004	150	5 Euro. Silver. X#Pn9a.	85.00

MINT SETS

X#	Date	Mintage	Identification	Issue Price	Mkt Val
XMS1	2004 (9)	—	X#Pn1-Pn8	—	30.00

PROOF SETS

X#	Date	Mintage	Identification	Issue Price	Mkt Val
XPS1	2004 (9)	17,500	X#Pn1-Pn9	—	50.00
XPS2	2004 (9)	150	X#Pn1a-Pn9a	—	165

SOLOMON ISLANDS**COMMONWEALTH NATION****FANTASY COINAGE****X# 1 30 DOLLARS**

0.9990 Silver Gilt **Rev:** Cuscut

Date	Mintage	F	VF	XF	Unc	BU
1975 Proof	40,000	—	—	—	—	Value: 100

**X# 2 30 DOLLARS**

0.9990 Silver Gilt **Rev:** Solomon Mamaloni **Note:** A 100 Dollar coin dated 1975 of .900 gold with mintage of 10,000 has been reported, not confirmed.

Date	Mintage	F	VF	XF	Unc	BU
1975 Proof	—	—	—	—	—	Value: 125

SOMALIA**REPUBLIC OF SOMALIA****FANTASY COINAGE****X# 8 DOLLAR**

26.8000 g., Copper-Nickel, 39 mm. **Obv:** Arms **Obv. Legend:** SOMALIA REPUBLIC **Rev:** Peace dove in flight in sprays, globe in background **Rev. Legend:** WORLD PEACE FOR THE THIRD MILLENNIUM **Edge:** Reeded

Date	Mintage	F	VF	XF	Unc	BU
2000	—	—	—	—	9.50	—

TRIAL STRIKES**X# TS1 20 DOLLARS**

26.2200 g., Bronze Gilt, 38.9 mm. **Obv:** National arms **Rev:** "TRIAL STRIKE BRONZE" **Edge:** Reeded

Date	Mintage	F	VF	XF	Unc	BU
1998 Proof	—	—	—	—	—	—



X# TS2 20 DOLLARS

26.2100 g., Bronze Gilt, 38.9 mm. **Obv:** "TRIAL STRIKE BRONZE" **Rev:** Titanic under way **Edge:** Reeded

Date	Mintage	F	VF	XF	Unc	BU
ND (1998) Proof	—	—	—	—	—	—



X# TS3 20 DOLLARS

26.3600 g., Copper-Nickel, 38.9 mm. **Obv:** National arms **Rev:** "TRIAL STRIKE CUPRO-NICKLE" **Edge:** Reeded

Date	Mintage	F	VF	XF	Unc	BU
1998	—	—	—	—	—	—



X# TS4 20 DOLLARS

26.5200 g., Copper-Nickel, 38.9 mm. **Obv:** "TRIAL STRIKE CUPRO-NICKLE" **Rev:** Titanic under way **Edge:** Reeded

Date	Mintage	F	VF	XF	Unc	BU
ND (1998) Proof	—	—	—	—	—	—



X# TS5 20 DOLLARS

31.2700 g., 0.9990 Silver 1.0043 oz. ASW, 38.9 mm. **Obv:** National arms **Rev:** "TRIAL STRIKE SILVER" **Edge:** Reeded

Date	Mintage	F	VF	XF	Unc	BU
1998 Proof	—	—	—	—	—	—



X# TS6 20 DOLLARS

31.2500 g., 0.9990 Silver 1.0037 oz. ASW, 38.9 mm. **Obv:** "TRIAL STRIKE SILVER" **Rev:** Titanic under way **Edge:** Reeded

Date	Mintage	F	VF	XF	Unc	BU
ND (1998) Proof	—	—	—	—	—	—

REPUBLIC OF SOMALI

FANTASY COINAGE

X# 61a DOLLAR

Gold Plated, 17.42x45.19 mm. **Subject:** 50th Anniversary of Rock and Roll **Obv:** Value above supported arms **Obv. Legend:** SOMALI REPUBLIC **Rev:** American flag guitar **Edge:** plain **Shape:** Guitar

Date	Mintage	F	VF	XF	Unc	BU
2004	—	—	—	—	—	14.50



X# 61 DOLLAR

3.0900 g., 0.9990 Copper-Nickel Silver plated with multi-color enameling 0.0992 oz., 17.42x45.19 mm. **Subject:** 50th Anniversary of Rock and Roll **Obv:** Value above supported arms **Obv. Legend:** SOMALI REPUBLIC **Rev:** American flag guitar **Edge:** plain **Shape:** Guitar **Note:** Prev. X#33.

Date	Mintage	F	VF	XF	Unc	BU
2004	—	—	—	—	—	13.50



X# 62 DOLLAR

3.2200 g., Copper-Nickel Silver plated with black enameling, 17.77x44.98 mm. **Subject:** 50th Anniversary of Rock and Roll **Obv:** Value above supported arms **Obv. Legend:** SOMALI REPUBLIC **Rev:** Flying "V" guitar **Edge:** Plain **Shape:** Guitar

Date	Mintage	F	VF	XF	Unc	BU
2004	—	—	—	—	—	12.00



X# 63 DOLLAR

4.1500 g., Copper-Nickel Silver plated with red and white enameling, 18.65x45.79 mm. **Subject:** 50th Anniversary of Rock and Roll **Obv:** Value above supported arms **Obv. Legend:** SOMALI REPUBLIC **Rev:** Les Paul guitar **Edge:** Plain **Shape:** Guitar

Date	Mintage	F	VF	XF	Unc	BU
2004	—	—	—	—	—	13.50

X# 62a DOLLAR

Gold Plated, 17.77x44.98 mm. **Subject:** 50th Anniversary of Rock and Roll **Obv:** Value above supported arms **Obv. Legend:** SOMALI REPUBLIC **Rev:** Flying "V" guitar **Edge:** Plain **Shape:** Guitar

Date	Mintage	F	VF	XF	Unc	BU
2004	—	—	—	—	—	13.00



X# 64 DOLLAR

3.6300 g., Copper-Nickel Silver plated with dark blue and white enameling, 17.03x45.90 mm. **Subject:** 50th Anniversary of Rock and Roll **Obv:** Value above supported arms **Obv. Legend:** SOMALI REPUBLIC **Rev:** Explorer guitar **Edge:** Plain **Shape:** Guitar

Date	Mintage	F	VF	XF	Unc	BU
2004	—	—	—	—	—	12.00



X# 65 DOLLAR

3.7000 g., Copper-Nickel Silver plated with pink enameling, 22.86x45.22 mm. **Subject:** 50th Anniversary of Rock and Roll **Obv:** Value above

supported arms **Obv. Legend:** SOMALI REPUBLIC **Rev:** Star guitar **Edge:** Plain **Shape:** Guitar

Date	Mintage	F	VF	XF	Unc	BU
2004	—	—	—	—	—	12.00

X# 63a DOLLAR

Gold Plated, 18.65x45.79 mm. **Subject:** 50th Anniversary of Rock and Roll **Obv:** Value above supported arms **Obv. Legend:** SOMALI REPUBLIC **Rev:** Les Paul guitar **Edge:** Plain **Shape:** Guitar

Date	Mintage	F	VF	XF	Unc	BU
2004	—	—	—	—	—	14.50

X# 64a DOLLAR

Gold Plated, 17.03x45.90 mm. **Subject:** 50th Anniversary of Rock and Roll **Obv:** Value above supported arms **Obv. Legend:** SOMALI REPUBLIC **Rev:** Explorer guitar **Edge:** Plain **Shape:** Guitar

Date	Mintage	F	VF	XF	Unc	BU
2004	—	—	—	—	—	13.00

X# 65a DOLLAR

Gold Plated, 22.86x45.22 mm. **Subject:** 50th Anniversary of Rock and Roll **Obv:** Value above supported arms **Obv. Legend:** SOMALI REPUBLIC **Rev:** Star guitar **Edge:** Plain **Shape:** Guitar

Date	Mintage	F	VF	XF	Unc	BU
2004	—	—	—	—	—	14.50



X# 66 DOLLAR

3.9500 g., Copper-Nickel Silver plated with yellow and black enameling, 20.54x45.90 mm. **Subject:** 50th Anniversary of Rock and Roll **Obv:** Value above supported arms **Obv. Legend:** SOMALI REPUBLIC **Rev:** Klein guitar **Edge:** Plain **Shape:** Guitar

Date	Mintage	F	VF	XF	Unc	BU
2004	—	—	—	—	—	12.00

X# 66a DOLLAR

Gold Plated, 20.54x45.90 mm. **Subject:** 50th Anniversary of Rock and Roll **Obv:** Value above supported arms **Obv. Legend:** SOMALI REPUBLIC **Rev:** Klein guitar **Edge:** Plain **Shape:** Guitar

Date	Mintage	F	VF	XF	Unc	BU
2004	—	—	—	—	—	13.00



X# 21 DOLLAR

Copper-Nickel, 39 mm. **Subject:** Life of Pope John Paul II **Obv:** Arms **Obv. Legend:** SOMALI REPUBLIC **Rev:** Multi-colored photo scene of Pope John Paul II as an infant

Date	Mintage	F	VF	XF	Unc	BU
2005 Proof	—	Value: 13.50				



X# 22 DOLLAR

Copper-Nickel, 39 mm. **Subject:** Life of Pope John Paul II **Obv:** Arms **Obv. Legend:** SOMALI REPUBLIC **Rev:** Multi-colored photo scene of Pope John Paul II's ordination photo

Date	Mintage	F	VF	XF	Unc	BU
2005 Proof	—	Value: 13.50				



X# 23 DOLLAR

Copper-Nickel, 39 mm. **Subject:** Life of Pope John Paul II **Obv:** Arms **Obv. Legend:** SOMALI REPUBLIC **Rev:** Multi-colored photo scene of Pope John Paul II in a casual hiking scene

Date	Mintage	F	VF	XF	Unc	BU
2005 Proof	—	Value: 13.50				



**X# 24 DOLLAR**

Copper-Nickel, 39 mm. **Subject:** Life of Pope John Paul II **Obv:** Arms **Obv. Legend:** SOMALI REPUBLIC **Rev:** Multi-colored photo scene of Pope John Paul II profile as bishop

Date	Mintage	F	VF	XF	Unc	BU
2005 Proof	—	Value: 13.50				

**X# 25 DOLLAR**

Copper-Nickel, 39 mm. **Subject:** Life of Pope John Paul II **Obv:** Arms **Obv. Legend:** SOMALI REPUBLIC **Rev:** Multi-colored photo scene of Pope John Paul II as pope, with outstretched arms

Date	Mintage	F	VF	XF	Unc	BU
2005 Proof	—	Value: 13.50				

**X# 26 DOLLAR**

Copper-Nickel, 39 mm. **Subject:** Life of Pope John Paul II **Obv:** Arms **Obv. Legend:** SOMALI REPUBLIC **Rev:** Multi-colored photo scene of Pope John Paul II as pope, raised fist

Date	Mintage	F	VF	XF	Unc	BU
2005 Proof	—	Value: 13.50				

**X# 27 DOLLAR**

Copper-Nickel, 39 mm. **Subject:** Life of Pope John Paul II **Obv:** Arms **Obv. Legend:** SOMALI REPUBLIC **Rev:** Multi-colored photo scene of Pope John Paul II with Mother Theresa

Date	Mintage	F	VF	XF	Unc	BU
2005 Proof	—	Value: 13.50				

**X# 28 DOLLAR**

Copper-Nickel, 39 mm. **Subject:** Life of Pope John Paul II **Obv:** Arms **Obv. Legend:** SOMALI REPUBLIC **Rev:** Multi-colored photo scene of Pope John Paul II in mass vestments

Date	Mintage	F	VF	XF	Unc	BU
2005 Proof	—	Value: 13.50				

**X# 29 DOLLAR**

Copper-Nickel, 39 mm. **Subject:** Life of Pope John Paul II **Obv:** Arms **Obv. Legend:** SOMALI REPUBLIC **Rev:** Multi-colored photo scene of Pope John Paul II signing a document

Date	Mintage	F	VF	XF	Unc	BU
2005 Proof	—	Value: 13.50				

**X# 30 DOLLAR**

Copper-Nickel, 39 mm. **Subject:** Life of Pope John Paul II **Obv:** Arms **Obv. Legend:** SOMALI REPUBLIC **Rev:** Multi-colored photo scene of Somalian youth holding poster of Pope John Paul II

Date	Mintage	F	VF	XF	Unc	BU
2005 Proof	—	Value: 13.50				



X# 31 DOLLAR

Copper-Nickel, 39 mm. **Subject:** Life of Pope John Paul II **Obv:** Arms **Obv. Legend:** SOMALI REPUBLIC **Rev:** Multi-colored photo scene with Pope John Paul II kissing the ground

Date	Mintage	F	VF	XF	Unc	BU
2005 Proof	—	Value: 13.50				



X# 42 DOLLAR

7.5000 g., Copper-Nickel, 24 mm. **Obv:** Crowned supported arms **Obv. Legend:** SOMALI REPUBLIC **Rev:** Arms at left, bust of Pope Benedictus XVI facing 3/4 right **Rev. Legend:** HABEMUS PAPAM BENEDICTUS XVI **Edge:** Plain

Date	Mintage	VG	F	VF	XF	Unc
2006	30,000	—	—	—	—	3.50



X# 43 DOLLAR

7.5000 g., Copper-Nickel, 24 mm. **Obv:** Crowned supported arms **Obv. Legend:** SOMALI REPUBLIC **Rev:** Rays above and raised hand wearing the fisherman's ring **Rev. Legend:** BENEDICTUS XVI - ANULUM PISCATORIS **Edge:** Plain

Date	Mintage	VG	F	VF	XF	Unc
2006	30,000	—	—	—	—	3.50



X# 44 DOLLAR

7.5000 g., Copper-Nickel, 24 mm. **Subject:** World Youth Day **Obv:** Crowned supported arms **Obv. Legend:** SOMALI REPUBLIC **Rev:** Cologne Cathedral in background at left, 1/2 length figure of Pope Benedictus XVI facing at center right **Rev. Legend:** XX . DIES IUVENUM ORBIS TERRARUM COLONIAE **Edge:** Plain

Date	Mintage	VG	F	VF	XF	Unc
2006	30,000	—	—	—	—	3.50

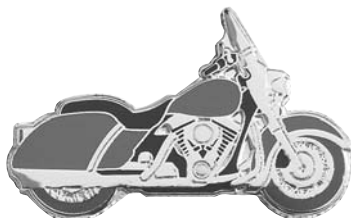
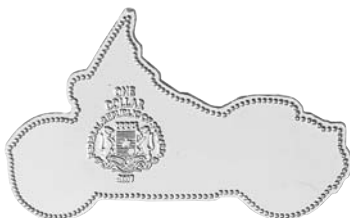

X# 32 DOLLAR

Copper-Nickel, 39 mm. **Subject:** Life of Pope John Paul II **Obv:** Arms **Obv. Legend:** SOMALI REPUBLIC **Rev:** Multi-colored photo scene of Pope John Paul II blessing a child

Date	Mintage	F	VF	XF	Unc	BU
2005 Proof	—	Value: 13.50				



X# 40 DOLLAR

7.5000 g., Copper-Nickel, 24 mm. **Obv:** Crowned supported arms **Obv. Legend:** SOMALI REPUBLIC **Rev:** 1/2 length figure of Cardinal Ratzinger facing 3/4 right at left, Freising Cathedral at right, shield above **Rev. Legend:** PATRIAE BAVARIAE SEMPER OBLIGATUM **Edge:** Plain

Date	Mintage	VG	F	VF	XF	Unc
2006	30,000	—	—	—	—	3.50



X# 41 DOLLAR

7.5000 g., Copper-Nickel, 24 mm. **Obv:** Crowned supported arms **Obv. Legend:** SOMALI REPUBLIC **Rev:** Conjoined busts of Cardinal Ratzinger and Pope John Paul II right **Rev. Legend:** + 10 ANNES PAULUS II. + IOSEPHUS RATZINGER **Edge:** Plain

Date	Mintage	VG	F	VF	XF	Unc
2006	30,000	—	—	—	—	3.50

Obv: Value above supported arms **Obv. Legend:** FEDERAL REPUBLIC OF SOMALIA **Rev:** Motorcycle **Edge:** Plain **Shape:** Motorcycle

Date	Mintage	F	VF	XF	Unc	BU
2007	—	—	—	—	—	10.00

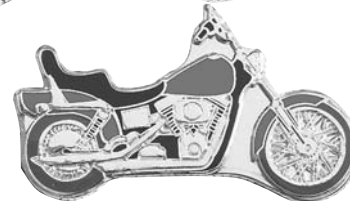

X# 51 DOLLAR

7.0000 g., Copper-Nickel Silver plated, reverse with red and black enameling, 28.52x45.22 mm. **Obv:** Value above supported arms **Obv. Legend:** FEDERAL REPUBLIC OF SOMALIA **Rev:** Motorcycle **Edge:** Plain

Date	Mintage	F	VF	XF	Unc	BU
2007	—	—	—	—	—	10.00

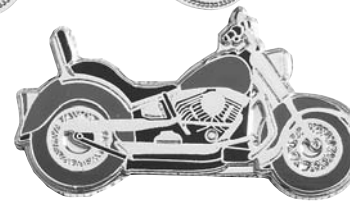

X# 52 DOLLAR

7.4600 g., Copper-Nickel Silver plated, reverse with green and black enameling, 25.91x44.92 mm. **Obv:** Value above supported arms **Obv. Legend:** FEDERAL REPUBLIC OF SOMALIA **Rev:** Motorcycle **Edge:** Plain **Shape:** Motorcycle

Date	Mintage	F	VF	XF	Unc	BU
2007	—	—	—	—	—	10.00

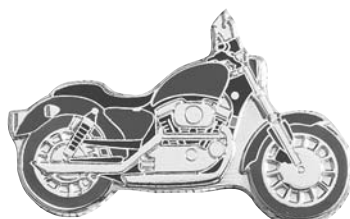

X# 50 DOLLAR

6.8800 g., Copper-Nickel Silver plated, reverse with reddish brown and black enameling, 26x44.94 mm.

X# 53 DOLLAR

7.0900 g., Copper-Nickel Silver plated, reverse with blue and black enameling, 28.51x45.02 mm. **Obv:** Value above supported arms **Obv. Legend:** FEDERAL REPUBLIC OF SOMALIA **Rev:** Motorcycle **Edge:** Plain **Shape:** Motorcycle

Date	Mintage	F	VF	XF	Unc	BU
2007	—	—	—	—	—	10.00

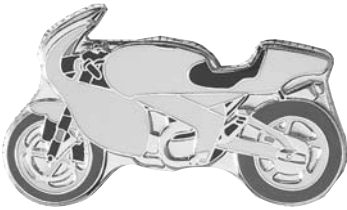

X# 54 DOLLAR

7.9500 g., Copper-Nickel Silver plated, reverse with yellow and black enameling, 27.15x44.83 mm. **Obv:** Value above supported arms **Obv. Legend:** FEDERAL REPUBLIC OF SOMALIA **Rev:** Motorcycle **Edge:** Plain **Shape:** Motorcycle

Date	Mintage	F	VF	XF	Unc	BU
2007	—	—	—	—	—	10.00

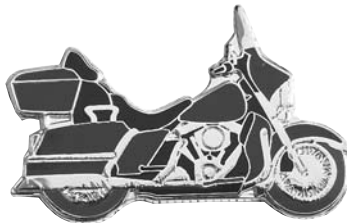
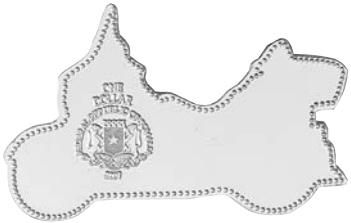

X# 55 DOLLAR

7.0500 g., Copper-Nickel Silver plated, reverse with purple and black enameling, 29.18x45.33 mm. **Obv:** Value above supported arms **Obv. Legend:** FEDERAL REPUBLIC OF SOMALIA **Rev:** Motorcycle **Edge:** Plain **Shape:** Motorcycle

Date	Mintage	F	VF	XF	Unc	BU
2007	—	—	—	—	—	10.00

X# 1 5 DOLLARS

25.5700 g., Copper-Nickel, 39 mm. **Obv:** Arms **Obv. Legend:** SOMALI REPUBLIC **Rev:** R.M.S. Titanic in passage **Edge:** Reeded

Date	Mintage	F	VF	XF	Unc	BU
1998	—	—	—	—	15.00	—



X# 1a 5 DOLLARS

31.2000 g., 0.9990 Silver 1.0021 oz. ASW, 39.1 mm. **Obv:** National arms **Rev:** Titanic underway **Edge:** Partially reeded with metal content from 5-7 o'clock

Date	Mintage	F	VF	XF	Unc	BU
1998 Proof	200	Value: 55.00	—	—	—	—

X# 3 5 DOLLARS

26.2400 g., Copper-Nickel, 40 mm. **Subject:** Oscar Winner **Obv:** Arms **Obv. Legend:** SOMALI REPUBLIC **Rev:** Half-length figure of Roberto Benigni facing holding Oscar award **Rev. Legend:** OSCAR WINNER 1999 **Edge:** Plain

Date	Mintage	F	VF	XF	Unc	BU
1999 Proof	—	Value: 20.00	—	—	—	—



X# 9 10 DOLLARS

31.2000 g., 0.9990 Silver 1.0021 oz. ASW, 40.5 mm. **Obv:** Outlined map of Africa, with trees huts and animals, arms at lower left **Rev:** Chimpanzee **Edge:** Reeded

Date	Mintage	F	VF	XF	Unc	BU
1998 Matte Proof	—	Value: 37.50	—	—	—	—

X# 2 10 DOLLARS

31.1341 g., 0.9990 Silver 0.9999 oz. ASW, 39 mm. **Obv:** Arms **Obv. Legend:** SOMALI REPUBLIC **Rev:** R.M.S. Titanic in passage **Edge:** Reeded

Date	Mintage	F	VF	XF	Unc	BU
1999 Proof	10,000	Value: 40.00	—	—	—	—



X# 5 10 DOLLARS

25.7700 g., Copper-Nickel, 38.6 mm. **Series:** Marine-Life Protection **Obv:** Arms **Obv. Legend:** SOMALI REPUBLIC **Rev:** Multi-colored underwater ocean marine life scene **Rev. Legend:** MARINE - LIFE PROTECTION **Edge:** Reeded

Date	Mintage	F	VF	XF	Unc	BU
1998 Proof	10,000	Value: 25.00	—	—	—	—



X# 6 10 DOLLARS

25.7700 g., Copper-Nickel, 38.6 mm. **Series:** Marine-Life Protection **Obv:** Arms **Obv. Legend:** SOMALI REPUBLIC **Rev:** Multi-colored fresh water fish scene **Rev. Legend:** MARINE - LIFE PROTECTION **Edge:** Reeded

Date	Mintage	F	VF	XF	Unc	BU
1999 Proof	10,000	Value: 25.00	—	—	—	—

**X# 7 10 DOLLARS**

25.0000 g., 0.9250 Silver 0.7435 oz. ASW, 38.7 mm.

Subject: Year of the Dragon **Obv:** Arms **Obv. Legend:** SOMALI REPUBLIC **Rev:** Multi-colored maiden, dragon head emerging upright **Edge:** Reeded

Date	Mintage	F	VF	XF	Unc	BU
2000 Proof	2,000	Value: 35.00				

**X# 11 10 DOLLARS**

31.2000 g., 0.9990 Silver 1.0021 oz. ASW, 40.8 mm.

Obv: Outlined map of Africa, with trees, huts and animals, arms at lower left **Rev:** Two African Chimpanzees facing **Edge:** Reeded

Date	Mintage	F	VF	XF	Unc	BU
2000	—	—	—	—	37.50	—

**X# 10 10 DOLLARS**

31.2400 g., 0.9990 Silver 1.0033 oz. ASW, 40.6 mm.

Obv: Outlined map of Africa, with trees, huts and animals, arms at lower left **Rev:** The three monkeys: "hear, see and speak no evil" **s Edge:** Reeded

Date	Mintage	F	VF	XF	Unc	BU
2001 Matte Proof	—	Value: 40.00				

**X# 12 10 DOLLARS**

31.3100 g., 0.9990 Silver 1.0056 oz. ASW, 40.5 mm.

Obv: Outlined map of Africa with trees, huts and animals, arms at lower left **Rev:** Seated monkey **Edge:** Reeded

Date	Mintage	F	VF	XF	Unc	BU
2002 Matte Proof	—	Value: 37.50				

X# 4 20 DOLLARS

20.1700 g., 0.8330 Silver 0.5402 oz. ASW, 40.3 mm.

Subject: Oscar Winner **Obv:** Arms **Obv. Legend:** SOMALI REPUBLIC **Rev:** Half-length figure of Roberto Benigni facing holding Oscar award **Rev. Legend:** OSCAR WINNER 1999 **Edge:** Reeded

Date	Mintage	F	VF	XF	Unc	BU
1999 Proof	—	Value: 40.00				

X# 34 25 DOLLARS0.9000 Silver **Obv:** National arms **Rev:** Multicolor ocean fish scene

Date	Mintage	F	VF	XF	Unc	BU
1998 Proof	3,000	Value: 40.00				

X# 35 25 DOLLARS0.9000 Silver **Obv:** National arms **Rev:** Multicolor fresh water fish scene

Date	Mintage	F	VF	XF	Unc	BU
1999 Proof	3,000	Value: 40.00				

X# 36 150 DOLLARS0.9990 Silver **Obv:** National arms **Rev:** Multicolor ocean fish scene

Date	Mintage	F	VF	XF	Unc	BU
1998 Proof	1,000	—	—	—	—	—

X# 37 150 DOLLARS0.9990 Silver **Obv:** National arms **Rev:** Multicolor fresh water fish scene

Date	Mintage	F	VF	XF	Unc	BU
1999 Proof	1,000	—	—	—	—	—

MINT SETS

X#	Date	Mintage	Identification	Issue Price	Mkt Val
XMS1	2006 (5)	30,000	X#40-44	—	17.50

PROOF SETS

X#	Date	Mintage	Identification	Issue Price	Mkt Val
XPS1	2005 (12)	—	X#21-32	—	165

SOMALILAND**REPUBLIC****DOLLAR COINAGE****X# 2 5 DOLLARS**25.5600 g., Copper-Nickel, 42.5 mm. **Obv:** Arms **Obv. Legend:** REPUBLIC OF SOMALILAND **Rev:** Sinking of Titanic **Rev. Legend:** R.M.S. Titanic **Edge:** Plain**Obv. Legend:** REPUBLIC OF SOMALILAND **Rev:** Sinking of Titanic **Rev. Legend:** R.M.S. Titanic **Edge:** Plain

Date	Mintage	F	VF	XF	Unc	BU
1998	—	—	—	—	8.00	—
2002	—	—	—	—	8.00	—

**X# 3 5 DOLLARS**21.5000 g., Stainless Steel, 38.1 mm. **Series:** Chinese Lunar Years **Subject:** Year of the Rabbit **Obv:** Arms **Obv. Legend:** REPUBLIC OF SOMALILAND **Rev:** Two rabbits left**Obv. Legend:** REPUBLIC OF SOMALILAND **Rev:** Two rabbits left

Date	Mintage	F	VF	XF	Unc	BU
1999	—	—	—	—	14.00	—



X# 4 5 DOLLARS
 17.7700 g., Stainless Steel, 28.1 mm. **Series:** Chinese Lunar Years **Subject:** Year of the Dragon **Obv:** Arms **Rev:** Dragon left **Edge:** Plain

Date	Mintage	F	VF	XF	Unc	BU
2000	—	—	—	—	17.00	—

SHILLING COINAGE

X# 6 10 SHILLINGS
 3.5100 g., Brass, 17.7 mm. **Obv:** Vervet monkey **Edge:** Plain

Date	Mintage	F	VF	XF	Unc	BU
2002	—	—	—	—	8.00	—

X# 7 1000 SHILLINGS
 31.2700 g., 0.9990 Silver 1.0043 oz. ASW, 38.8 mm. **Subject:** Exploration of Somaliland **Obv:** Arms **Rev:** Bust of Richard F. Burton **Legend:** SOMALILAND **Edge:** Reeded

Date	Mintage	F	VF	XF	Unc	BU
2002	—	—	—	—	15.00	—

SOOPUN ISLAND

ISLAND

FANTASY COINAGE

X# 1 5 ULURU
 Nickel, 38 mm.

Date	Mintage	F	VF	XF	Unc	BU
12009	200	—	—	—	18.00	20.00

SOUTH AFRICA

REPUBLIK

Zuid-Afrikaansche Republiek

PATTERNS

1874 Würden Issues

Struck in Brussels, Belgium.



X# Pn2 PENNY
 Bronze **Rev:** Orange Free State "EEN PENNY" **Note:** Mule. Prev. KM#Pn4.

Date	Mintage	F	VF	XF	Unc	BU
1874 Proof	—	—	—	—	Value: 800	—



X# Pn1 PENNY
 Bronze **Rev:** "1 PENNY" **Note:** Prev. KM#Pn1.

Date	Mintage	F	VF	XF	Unc	BU
1874 Proof	—	—	—	—	Value: 1,250	—



X# Pn3 2 PENCE
 Bronze **Note:** Prev. KM#Pn5.

Date	Mintage	F	VF	XF	Unc	BU
1874 Proof	—	—	—	—	Value: 1,650	—

X# Pn10 3 PENCE
 Gold **Note:** Prev. KM#Pn23. Struck especially for mining magnate Sammie Marks.

Date	Mintage	F	VF	XF	Unc	BU
1898	215	—	—	—	12,500	20,000



X# Pn4 2-1/2 SHILLINGS
 Silver **Edge:** Milled **Note:** Prev. KM#Pn7.

Date	Mintage	F	VF	XF	Unc	BU
1874 Proof	—	—	—	—	Value: 10,500	—

X# Pn4a 2-1/2 SHILLINGS
 Bronze Gilt

Date	Mintage	F	VF	XF	Unc	BU
1874 Proof	—	—	—	—	Value: 8,300	—

X# Pn4b 2-1/2 SHILLINGS
 Aluminum **Edge:** Milled **Note:** Prev. KM#Pn9.

Date	Mintage	F	VF	XF	Unc	BU
1874 Proof	—	—	—	—	Value: 6,800	—

X# Pn4c 2-1/2 SHILLINGS
 Silver **Edge:** Plain **Note:** Prev. KM#Pn8.

Date	Mintage	F	VF	XF	Unc	BU
1874 Proof	—	—	—	—	Value: 10,500	—

X# Pn4d 2-1/2 SHILLINGS
 Aluminum **Edge:** Plain **Note:** Prev. KM#Pn10.

Date	Mintage	F	VF	XF	Unc	BU
1874 Proof	—	—	—	—	Value: 6,800	—



X# Pn5 5 SHILLINGS
 Bronze Gilt **Edge:** Milled **Note:** Prev. KM#Pn11.

Date	Mintage	F	VF	XF	Unc	BU
1874 Proof	—	—	—	—	Value: 8,300	—

X# Pn5a 5 SHILLINGS
 Aluminum **Edge:** Milled **Note:** Prev. KM#Pn13.

Date	Mintage	F	VF	XF	Unc	BU
1874 Proof	—	—	—	—	Value: 8,300	—

X# Pn5b 5 SHILLINGS
 Copper Gilt **Edge:** Milled **Note:** Prev. KM#Pn14.

Date	Mintage	F	VF	XF	Unc	BU
1874 Proof	—	—	—	—	Value: 7,500	—

X# Pn5c 5 SHILLINGS
 Bronze Gilt **Edge:** Plain **Note:** Prev. KM#Pn12.

Date	Mintage	F	VF	XF	Unc	BU
1874 Proof	—	—	—	—	Value: 9,000	—

X# Pn6 5 SHILLINGSSilver **Edge:** Milled **Note:** Prev. KM#Pn16.

Date	Mintage	F	VF	XF	Unc	BU
1874. Proof; Dot after date	—	Value: 18,000				

X# Pn6a 5 SHILLINGSAluminum **Edge:** Milled **Note:** Prev. KM#Pn18.

Date	Mintage	F	VF	XF	Unc	BU
1874. Proof; Dot after date	1	Value: 6,800				

X# Pn6b 5 SHILLINGSCopper Gilt **Edge:** Plain **Note:** Prev. KM#Pn15.

Date	Mintage	F	VF	XF	Unc	BU
1874. Proof; Dot after date	—	Value: 8,300				

**X# Pn7 POND**Bronze **Obv:** Short beard **Note:** Prev. KM#Pn19.

Date	Mintage	F	VF	XF	Unc	BU
1874 Proof	—	Value: 5,600				

**X# Pn8 POND**Bronze **Obv:** Long beard **Note:** Prev. KM#Pn8.

Date	Mintage	F	VF	XF	Unc	BU
1874 Proof	—	Value: 5,600				

X# Pn8a PONDAluminum **Note:** Prev. KM#Pn21.

Date	Mintage	F	VF	XF	Unc	BU
1874 Proof	—	Value: 6,000				

1890 L. C. Lauer Issues

Struck by Messrs. Otto Nolte and Co., Berlin, Germany.

**X# Pn9 PENNY**Bronze **Note:** Prev. KM#Pn22.

Date	Mintage	F	VF	XF	Unc	BU
1890 Proof	—	Value: 1,750				

**UNION OF
SOUTH AFRICA**
**Dominion
under Great Britain**
MEDALLIC COINAGE

Richard Lobel Series**X# M1 CROWN**Bronze **Subject:** Edward VIII **Obv:** Bust left **Obv.****Legend:** EDWARD • VIII • KING • & • EMPEROR **Rev:** Springbok running right **Edge:** Plain

Date	Mintage	F	VF	XF	Unc	BU
1936 Proof	500	Value: 22.50				

X# M1a CROWNCopper-Nickel-Zinc **Subject:** Edward VIII **Obv:** Bust left **Obv.** **Legend:** EDWARD • VIII • KING • & • EMPEROR **Rev:** Springbok running right **Edge:** Plain

Date	Mintage	F	VF	XF	Unc	BU
1936 Proof	1,500	Value: 20.00				

X# M1b CROWN0.9167 Silver **Subject:** Edward VIII **Obv:** Bust left **Obv.****Legend:** EDWARD • VIII • KING • & • EMPEROR **Rev:** Springbok running right **Edge:** Plain

Date	Mintage	F	VF	XF	Unc	BU
1936 Proof	200	Value: 60.00				

X# M1c CROWNGold **Subject:** Edward VIII **Obv:** Bust left **Obv.****Legend:** EDWARD • VIII • KING • & • EMPEROR **Rev:** Springbok running right **Edge:** Plain

Date	Mintage	F	VF	XF	Unc	BU
1936 Proof	—	Value: BV+5%				

**X# M3 CROWN**

23.1100 g., 0.9167 Silver 0.6811 oz. ASW, 38.00 mm.

Obv: Head of Duchess, bust of Duke facing **Obv.****Legend:** DUKE & DUCHESS OF WINDSOR **Rev:** Springbok running right **Edge:** Reeded

Date	Mintage	F	VF	XF	Unc	BU
1987 Proof	—	Value: 45.00				

**X# M2 SOVEREIGN**0.3750 Gold **Subject:** Edward VIII **Obv:** Bust left **Obv.****Legend:** EDWARD • VIII • KING • & • EMPEROR **Rev:** Springbok running right **Edge:** Plain

Date	Mintage	F	VF	XF	Unc	BU
1936 Proof	200	Value: BV+5%				

X# M2a SOVEREIGN4.4200 g., Silver **Subject:** Edward VIII **Obv:** Bust left**Obv. Legend:** EDWARD • VIII • KING • & • EMPEROR **Rev:** Springbok running right **Edge:** Plain

Date	Mintage	F	VF	XF	Unc	BU
1936 Proof	—	Value: 12.00				

X# 4 SOVEREIGNGold, 21.98 mm. **Obv:** Head of Duchess, bust of Dukefacing **Obv. Legend:** DUKE & DUCHESS OF WINDSOR **Rev:** Springbok running right **Edge:** Reeded

Date	Mintage	F	VF	XF	Unc	BU
1987 Proof	—	Value: BV+5%				

X# M4a SOVEREIGN4.4200 g., Silver, 21.98 mm. **Obv:** Head of Duchess,bust of Duke facing **Obv. Legend:** DUKE & DUCHESS OF WINDSOR **Rev:** Springbok running right **Edge:** Reeded

Date	Mintage	F	VF	XF	Unc	BU
1987 Proof	—	Value: 12.00				

INA Retro Issues**X# 1 5 SHILLINGS**

24.0000 g., 0.9250 Silver 0.7137 oz. ASW, 37.86 mm.

Obv: Head left **Obv. Legend:** EDWARDVS VIII D: G: BR: OMN: REX **Rev:** Crowned shield **Edge:** Plain **Note:** Medal alignment.

Date	Mintage	F	VF	XF	Unc	BU
1937 Proof	550	Value: 55.00				

X# 1a 5 SHILLINGS19.9000 g., Bronze, 37.86 mm. **Obv:** Head left **Obv.****Legend:** EDWARDVS VIII D: G: BR: OMN: REX **Rev:** Crowned shield **Edge:** Plain **Note:** Medal alignment.

Date	Mintage	F	VF	XF	Unc	BU
1937 Proof	550	Value: 25.00				



X# 1b 5 SHILLINGS

20.1500 g., Copper, 37.86 mm. **Obv:** Head left **Obv. Legend:** EDWARDVS VIII D: G: BR: OMN: REX **Rev:** Crowned shield **Edge:** Plain **Note:** Medal alignment.

Date	Mintage	F	VF	XF	Unc	BU
1937 Proof	550					

X# 1c 5 SHILLINGS

0.9167 Gold, 37.86 mm. **Obv:** Head left **Obv. Legend:** EDWARDVS VIII D: G: BR: OMN: REX **Rev:** Crowned shield **Edge:** Plain **Note:** Weight varies: 39.2-40.0 grams.

Date	Mintage	F	VF	XF	Unc	BU
1937 Proof	1					
1937 Proof	1					

Note: Medal alignment
Note: Coin alignment



X# 2 5 SHILLINGS

40.0000 g., 0.9167 Gold 1.1789 oz. AGW **Obv:** Head left **Obv. Legend:** EDWARDVS VIII D: G: BR: OMN: REX **Rev:** IMP: **Rev:** Crowned shield **Edge:** Proof

Date	Mintage	F	VF	XF	Unc	BU
1937 Proof	1					



X# 3 5 SHILLINGS

39.5000 g., 0.9167 Gold 1.1641 oz. AGW, 37.86 mm. **Obv:** Crowned bust left **Obv. Legend:** EDWARDVS VIII REX IMPERATOR **Rev:** Crowned shield **Edge:** Plain **Note:** Medal alignment.

Date	Mintage	F	VF	XF	Unc	BU
1937 Proof	1					

REPUBLIC

CAST COINAGE



X# 21 PEWTERRAND

21.1400 g., Pewter, 37.9 mm. **Obv:** Bust of Krueger left **Obv. Legend:** SUID - AFRICA - SOUTH AFRICA **Rev:** Springbok walking right **Edge:** Plain **Note:** "COPY" belo bust

Date	Mintage	VG	F	VF	XF	Unc
1978						6.00

BULLION

National Gold Coin Exchange Issues



X# 31 BARON

31.1186 g., 0.9995 Gold 0.9999 oz. AGW, 32 mm. **Subject:** 30th Anniversary Communication Through Satellite **Obv. Legend:** JOHANNESBURG • LONDON

• NEW YORK • FRANKFURT • ROME • PARIS • GENEVA • HONG KONG **Rev:** Satellite **Rev. Legend:** 1957-1987

Date	Mintage	F	VF	XF	Unc	BU
ND(1987)						1,600

X# 32 BARON

31.1186 g., 0.9995 Platinum 0.9999 oz. APW, 32 mm. **Subject:** 30th Anniversary Communication Through Satellite **Obv. Legend:** JOHANNESBURG • LONDON • NEW YORK • FRANKFURT • ROME • PARIS • GENEVA • HONG KONG **Rev:** Satellite **Rev. Legend:** 1957-1987

Date	Mintage	F	VF	XF	Unc	BU
ND(1987)						1,950

X# 34 10 BARON

311.1856 g., 0.9995 Platinum 9.9994 oz. APW, 75 mm. **Subject:** 30th Anniversary Communication Through Satellite **Obv. Legend:** JOHANNESBURG • LONDON • NEW YORK • FRANKFURT • ROME • PARIS • GENEVA • HONG KONG **Rev:** Satellite **Rev. Legend:** 1957-1987

Date	Mintage	F	VF	XF	Unc	BU
ND(1987)						19,500



X# 33 10 BARON

311.1856 g., 0.9995 Gold 9.9994 oz. AGW, 75 mm. **Subject:** 30th Anniversary Communication Through Satellite **Obv. Legend:** JOHANNESBURG • LONDON • NEW YORK • FRANKFURT • ROME • PARIS • GENEVA • HONG KONG **Rev:** Satellite **Rev. Legend:** 1957-1987 **Note:** Illustration reduced.

Date	Mintage	F	VF	XF	Unc	BU
ND(1987)						16,500

MEDALLIC BULLION COINAGE

Issued by Chattanooga Coin and Stamp, Chattanooga, Tennessee

X# MB1 OUNCE

31.1030 g., 0.9990 Silver 0.9989 oz. ASW Obv: S.J. KRUGER Rev: Springbok

Date	Mintage	F	VF	XF	Unc	BU
1983	5,000	—	—	—	2,000	—
1983 Proof	1,000	Value: 65.00				

PIEFORTS

X#	Date	Mintage	Identification	Mkt Val
P2	1873	—	Penny. Bronze. Prev. KM#Pn3. Triple thickness.	1,250
P1	1874	—	Penny. Bronze. Prev. KM#Pn2.	900
P3	1874.	—	5 Shillings. Silver. Prev. KM#Pn17.	7,500
P16	1936	—	Crown. 0.9167 Silver. X#M1b.	200
P4	1937	1	5 Shillings. Silver. Plain edge, coin alignment, X#1.	—
P5	1937	1	5 Shillings. Silver. Plain edge, medal alignment, X#1.	—
P6	1937	1	5 Shillings. Silver. Reeded edge, coin alignment, X#1.	—
P7	1937	1	5 Shillings. Silver. Reeded edge, medal alignment, X#1.	—
P10	1937	—	5 Shillings. Silver. Reeded edge, coin alignment, X#2.	—
P8	1937	1	5 Shillings. Silver. Plain edge, coin alignment, X#2.	—
P9	1937	1	5 Shillings. Silver. Plain edge, medal alignment, X#2.	—
P11	1937	1	5 Shillings. Silver. Reeded edge, medal alignment, X#2.	—
P12	1937	1	5 Shillings. Silver. Plain edge, coin alignment, X#3.	—
P13	1937	1	5 Shillings. Silver. Plain edge, medal alignment, X#3.	—
P14	1937	1	5 Shillings. Silver. Reeded edge, coin alignment, X#3.	—
P15	1937	1	5 Shillings. Silver. Reeded edge, medal alignment, X#3.	—



X# Tn3 PENNY

Copper, 31 mm. Obv: Rhinoceros Obv. Legend: Gold Reef City Rev: Paul Kruger Edge: Plain

Date	Mintage	F	VF	XF	Unc	BU
1986	—	—	2.50	4.00	7.00	—



X# Tn3a PENNY

Brass, 31 mm. Obv: Rhinoceros Obv. Legend: Gold Reef City Rev: Paul Kruger Edge: Plain

Date	Mintage	F	VF	XF	Unc	BU
1993	—	—	6.00	10.00	18.50	—
1997	—	—	6.00	10.00	18.50	—

X# Tn4 3 PENCE

Aluminum Obv: Hippopotamus Obv. Legend: Gold Reef City Rev: Paul Kruger

Date	Mintage	F	VF	XF	Unc	BU
1986	—	—	2.00	3.00	5.00	—

X# Tn9 5 SHILLINGS

Aluminum Obv: Water Buffalo Obv. Legend: Gold Reef City Rev: Paul Kruger

Date	Mintage	F	VF	XF	Unc	BU
1986	—	4.00	8.00	15.00	—	—

X# Tn12 5 SHILLINGS

Aluminum Obv: Ostrich Obv. Legend: Gold Reef City Rev: Paul Kruger

Date	Mintage	F	VF	XF	Unc	BU
1991	—	5.00	9.00	17.00	—	—



X# Tn10 1/2 POND

Brass, 19.5 mm. Obv: Ibx Obv. Legend: Gold Reef City Rev: Paul Kruger Edge: Reeded

Date	Mintage	F	VF	XF	Unc	BU
1986	—	—	3.50	6.50	10.00	—



X# Tn11 POND

Brass, 22.1 mm. Obv: Giraffe Obv. Legend: Gold Reef City Rev: Paul Kruger Edge: Reeded

Date	Mintage	F	VF	XF	Unc	BU
1986	—	—	4.00	7.50	12.00	—

ORANGE FREE STATE

COLONY

PATTERNS

L. C. Lauer Issues

Struck by Messrs. Otto Nolte and Co., Berlin, Germany



X# Pn1 PENNY

Bronze Note: Prev. KM#Pn1.

Date	Mintage	F	VF	XF	Unc	BU
1874 Proof	—	Value: 900				



X# Pn5 PENNY

Bronze Obv: Ornamental shield Note: Prev. KM#Pn9.

Date	Mintage	F	VF	XF	Unc	BU
1888 Proof	—	Value: 850				

X# Pn5a PENNY

Copper-Nickel

Date	Mintage	F	VF	XF	Unc	BU
1888 Proof	—	Value: 1,000				

GOLD REEF CITY

IMITATION ZAR

TOKEN COINAGE



X# Tn1 1/4 PENNY

Copper, 20.2 mm. Obv: Ibx Obv. Legend: Gold Reef City Rev: Paul Kruger Edge: Plain

Date	Mintage	F	VF	XF	Unc	BU
1986	—	—	2.00	3.50	6.50	—



X# Tn2 1/2 PENNY

Copper, 25.6 mm. Obv: Leopard Obv. Legend: Gold Reef City Rev: Paul Kruger Edge: Plain

Date	Mintage	F	VF	XF	Unc	BU
1986	—	—	2.50	4.00	7.00	—

**X# Pn6 PENNY**Bronze **Rev:** "1 PENNY" larger **Note:** Prev. KM#Pn9.

Date	Mintage	F	VF	XF	Unc	BU
1888 Proof	—	Value: 350				

**X# Pn6a PENNY**Copper-Nickel **Note:** Prev. KM#Pn10.

Date	Mintage	F	VF	XF	Unc	BU
1888 Proof	—	Value: 500				

**X# Pn7 PENNY**Bronze **Rev:** Plain shield **Note:** Prev. KM#Pn13.

Date	Mintage	F	VF	XF	Unc	BU
1888 Proof	—	Value: 1,100				

**X# Pn7a PENNY**Silver **Obv:** Plain shield **Note:** Prev. KM#Pn17.

Date	Mintage	F	VF	XF	Unc	BU
1888 Proof	—	Value: 1,750				

**X# Pn7b PENNY**Copper-Nickel **Obv:** Plain shield **Note:** Prev. KM#Pn12.

Date	Mintage	F	VF	XF	Unc	BU
1888 Proof	—	Value: 2,750				

X# Pn7c PENNYAluminum **Obv:** Plain shield **Note:** Prev. KM#Pn16.

Date	Mintage	F	VF	XF	Unc	BU
1888 Proof	—	Value: 3,000				

**X# Pn2 2 PENCE**Bronze **Note:** Mule with rev. of Z.A.R. 2 Pence.

Date	Mintage	F	VF	XF	Unc	BU
1874 Proof	—	—	—	—	—	—

**X# Pn3 KROON**Silver **Note:** Prev. KM#Pn4.

Date	Mintage	F	VF	XF	Unc	BU
1887 Proof	—	Value: 15,000				

X# Pn3a KROONLead **Note:** Prev. KM#Pn5.

Date	Mintage	F	VF	XF	Unc	BU
1887 Proof	—	Value: 7,000				

X# Pn4 KROONSilver **Rev:** Without "LLC" or "ESSAY" **Note:** Prev. KM#Pn6.

Date	Mintage	F	VF	XF	Unc	BU
1887 Proof	—	Value: 16,500				

PIEFORTS

X#	Date	Mintage	Identification	Mkt Val
P1	1874	—	Penny. Bronze. Double thickness. Prev. KM#Pn2.	550
P2	1874	—	Penny. Bronze. Triple thickness. Prev. KM#Pn3.	650
P3	1888	—	Penny. Bronze. Double thickness. Prev. KM#Pn14.	550
P4	1888	—	Penny. Bronze. Triple thickness. Prev. KM#Pn15.	650

SOUTH ORKNEY ISLANDS ISLAND

FANTASY COINAGE**X# 1 PUN**Brass, 25.5 mm. **Obv:** Stylized bust left **Rev:** Thistle, wings, arrows

Date	Mintage	F	VF	XF	Unc	BU
2009	50	—	—	—	—	12.50

X# 1a PUNCopper-Nickel, 25.5 mm. **Obv:** Stylized bust left **Rev:** Thistle, wings, arrows

Date	Mintage	F	VF	XF	Unc	BU
2009	50	—	—	—	—	12.50

X# 1b PUNNiobium, 25.5 mm. **Obv:** Stylized bust left **Rev:** Thistle, wings, arrows

Date	Mintage	F	VF	XF	Unc	BU
2009	20	—	—	—	—	17.50

X# 1c PUNSilver, 25.5 mm. **Obv:** Stylized bust left **Rev:** Thistle, wings, arrows

Date	Mintage	F	VF	XF	Unc	BU
2009	25	—	—	—	—	25.00

X# 1d PUNMolybdenum, 25.5 mm. **Obv:** Stylized bust left **Rev:** Thistle, wings, arrows

Date	Mintage	F	VF	XF	Unc	BU
2009	—	—	—	—	—	25.00

SOUTHERN AFRICA

CHARITY

MEDALLIC COINAGE

**Afro Mint,
Alberton, South Africa**

**X# 1 AFRO**

5.8600 g., Brass, 27.5 mm. **Obv:** Outlined African continent, chains at left and right **Rev:** Ancient Kholsan rock drawing of zebras

Date	Mintage	F	VF	XF	Unc	BU
1998	10,000	—	—	—	—	5.00

X# 1a AFRO

Silver, 27.5 mm. **Obv:** Outlined African continent, chains at left and right **Rev:** Ancient Kholsan rock drawing of zebras

Date	Mintage	F	VF	XF	Unc	BU
1998 Proof	100	Value: 25.00		—	—	—

**X# 4 AFRO**

6.5000 g., Brass, 25.7 mm. **Obv:** Outlined African continent, chains at left and right **Rev:** Baobab tree in ornate frame

Date	Mintage	F	VF	XF	Unc	BU
1999	100	—	—	—	—	15.00
2000	100	—	—	—	—	15.00

X# 4a AFRO

Silver, 25.7 mm. **Obv:** Outlined African continent, chains at left and right **Rev:** Baobab tree in ornate frame

Date	Mintage	F	VF	XF	Unc	BU
1999 Proof	20	Value: 50.00		—	—	—
2000 Proof	20	Value: 50.00		—	—	—

**X# 2 5 AFRO**

13.8700 g., Brass, 32.7 mm. **Obv:** Outlined African

continent, chains at left and right **Rev:** Rural tribal home, tree

Date	Mintage	F	VF	XF	Unc	BU
1998	10,000	—	—	—	—	9.00

X# 2a 5 AFRO

13.8700 g., Silver, 32.7 mm. **Obv:** Outlined African continent, chains at left and right **Rev:** Rural tribal home, tree

Date	Mintage	F	VF	XF	Unc	BU
1998 Proof	100	Value: 45.00		—	—	—

**X# 5 5 AFRO**

13.6500 g., Brass, 32.8 mm. **Obv:** Outlined African continent, chains at left and right **Rev:** Pair of Hornbills

Date	Mintage	F	VF	XF	Unc	BU
1999	100	—	—	—	—	15.00
2000	100	—	—	—	—	15.00

X# 5a 5 AFRO

Silver, 32.8 mm. **Obv:** Outlined African continent, chains at left and right **Rev:** Pair of Hornbills

Date	Mintage	F	VF	XF	Unc	BU
1999 Proof	20	Value: 55.00		—	—	—
2000 Proof	20	Value: 55.00		—	—	—

**X# 3 10 AFRO**

23.9700 g., Brass, 38.8 mm. **Obv:** Outlined African continent, chains at left and right **Rev:** Shields, assagal and mask

Date	Mintage	F	VF	XF	Unc	BU
1998	10,000	—	—	—	—	18.00

X# 3a 10 AFRO

23.9700 g., Silver, 38.8 mm. **Obv:** Outlined African continent, chains at left and right **Rev:** Shields, assagal and mask

Date	Mintage	F	VF	XF	Unc	BU
1998 Proof	100	Value: 60.00		—	—	—

**X# 6 10 AFRO**

24.2400 Brass, 38.6 mm. **Obv:** Outlined African continent, chains at left and right **Rev:** Abstract face mask design

Date	Mintage	F	VF	XF	Unc	BU
1999	100	—	—	—	—	20.00
2000	100	—	—	—	—	20.00

X# 6a 10 AFRO

Silver, 38.6 mm. **Obv:** Outlined African continent, chains at left and right **Rev:** Abstract face mask design

Date	Mintage	F	VF	XF	Unc	BU
1999 Proof	20	Value: 75.00		—	—	—
2000 Proof	20	Value: 75.00		—	—	—

MINT SETS

X#	Date	Mintage	Identification	Issue Price	Mkt Val
XMS1	1998 (3)	10,000	X#M1-X#M3	—	32.00
XMS2	1999 (3)	100	X#4-X#6	100	50.00
XMS3	2000 (3)	100	X#4-X#6	—	50.00

PROOF SETS

X#	Date	Mintage	Identification	Issue Price	Mkt Val
XPS1	1998 (3)	100	X#M1a-X#M3a	—	130
XPS2	1999 (3)	20	X#4a-X#6a	—	180
XPS3	2000 (3)	20	X#4a-X#6a	—	180

SOUTHERN RHODESIA

BRITISH COLONY MEDALLIC COINAGE

Richard Lobel Series



X# M4 CROWN

Bronze, 38.10 mm. **Ruler:** Edward VIII **Subject:** Edward VIII **Obv:** Bust left **Obv. Legend:** EDWARD • VIII • KING • & • EMPEROR **Rev:** Sable antelope standing left **Edge:** Plain

Date	Mintage	F	VF	XF	Unc	BU
1936 Proof	500					

X# M4a CROWN

Copper-Nickel-Zinc, 38.10 mm. **Ruler:** Edward VIII **Subject:** Edward VIII **Obv:** Bust left **Obv. Legend:** EDWARD • VIII • KING • & • EMPEROR **Rev:** Sable antelope standing left **Edge:** Plain

Date	Mintage	F	VF	XF	Unc	BU
1936 Proof	1,500					

X# M4b CROWN

0.9167 Silver, 38.10 mm. **Subject:** Edward VIII **Obv:** Bust left **Obv. Legend:** EDWARD • VIII • KING • & • EMPEROR **Rev:** Sable antelope standing left **Edge:** Plain

Date	Mintage	F	VF	XF	Unc	BU
1936 Proof	165					

X# M4c CROWN

Gold, 38.10 mm. **Subject:** Edward VIII **Obv:** Bust left **Obv. Legend:** EDWARD • VIII • KING • & • EMPEROR **Rev:** Sable antelope standing left **Edge:** Plain

Date	Mintage	F	VF	XF	Unc	BU
1936 Proof	—					

X# M5a SOVEREIGN

4.4200 g., Silver, 21.98 mm. **Subject:** Edward VIII **Obv:** Bust left **Obv. Legend:** EDWARD • VIII • KING • & • EMPEROR **Rev:** Sable antelope standing left **Edge:** Plain

Date	Mintage	F	VF	XF	Unc	BU
1936 Proof	—					



X# M5 SOVEREIGN

0.3750 Gold, 21.98 mm. **Subject:** Edward VIII **Obv:** Bust left **Obv. Legend:** EDWARD • VIII • KING • & • EMPEROR **Rev:** Sable antelope standing left **Edge:** Plain

Date	Mintage	F	VF	XF	Unc	BU
1936 Proof	165					

INA Retro Issues



Obv. Legend: EDWARDVS VIII D: G: BR: OMN: REX
Rev: Crowned shield **Edge:** Plain **Note:** Medal alignment.

Date	Mintage	F	VF	XF	Unc	BU
1937 Proof	500					

X# 1c.1 5 SHILLINGS

39.9000 g., 0.9167 Gold 1.1759 oz. AGW, 37.97 mm. **Ruler:** Edward VIII **Obv:** Head left **Obv. Legend:** EDWARDVS VIII D: G: BR: OMN: REX **Rev:** Crowned shield **Edge:** Reeded **Note:** Coin alignment.

Date	Mintage	F	VF	XF	Unc	BU
1937 Proof	1					

X# 1c.2 5 SHILLINGS

40.0000 g., 0.9167 Gold 1.1789 oz. AGW, 37.97 mm. **Ruler:** Edward VIII **Obv:** Head left **Obv. Legend:** EDWARDVS VIII D: G: BR: OMN: REX **Rev:** Crowned shield **Edge:** Plain **Note:** Medal alignment.

Date	Mintage	F	VF	XF	Unc	BU
1937 Proof	1					



X# 1 5 SHILLINGS

24.3800 g., 0.9250 Silver 0.7250 oz. ASW, 37.97 mm. **Ruler:** Edward VIII **Obv:** Head left **Obv. Legend:** EDWARDVS VIII D: G: BR: OMN: REX **Rev:** Crowned shield **Edge:** Plain **Note:** Medal alignment.

Date	Mintage	F	VF	XF	Unc	BU
1937 Proof	500					

X# 1a 5 SHILLINGS

Bronze, 37.97 mm. **Ruler:** Edward VIII **Obv:** Head left **Obv. Legend:** EDWARDVS VIII D: G: BR: OMN: REX **Rev:** Crowned shield **Edge:** Plain **Note:** Medal alignment.

Date	Mintage	F	VF	XF	Unc	BU
1937 Proof	500					



X# 2 5 SHILLINGS

0.9250 Silver, 37.97 mm. **Ruler:** Edward VIII **Obv:** Crowned bust left **Obv. Legend:** EDWARD VIII KING EMPEROR **Rev:** Crowned shield **Edge:** Plain

Date	Mintage	F	VF	XF	Unc	BU
1937 Proof	150					

X# 2a 5 SHILLINGS

Bronze, 37.97 mm. **Ruler:** Edward VIII **Obv:** Crowned bust left **Obv. Legend:** EDWARD VIII KING EMPEROR **Rev:** Crowned shield **Edge:** Plain

Date	Mintage	F	VF	XF	Unc	BU
1937 Plain; Proof	150					

X# 2b 5 SHILLINGS

Copper **Ruler:** Edward VIII **Obv:** Crowned bust left **Obv. Legend:** EDWARD VIII KING EMPEROR **Rev:** Crowned shield **Edge:** Plain

Date	Mintage	F	VF	XF	Unc	BU
1937 Proof	150					

X# 2c 5 SHILLINGS

0.9167 Gold, 37.97 mm. **Ruler:** Edward VIII **Obv:** Crowned bust left **Obv. Legend:** EDWARD VIII KING EMPEROR **Rev:** Crowned shield **Edge:** Reeded **Note:** Weight varies: 39.7-39.9 grams.

Date	Mintage	F	VF	XF	Unc	BU
1937 Proof	1					

Note: Medal alignment

Date	Mintage	F	VF	XF	Unc	BU
1937 Proof	1					

Note: Coin alignment

X# 1b 5 SHILLINGS

Copper, 37.97 mm. **Ruler:** Edward VIII **Obv:** Head left



X# 3 5 SHILLINGS

39.5000 g., 0.9167 Gold 1.1641 oz. AGW, 37.97 mm.
Ruler: Edward VIII **Obv:** Crowned bust left **Rev:** Crowned shield **Edge:** Plain **Note:** Medal alignment.

Date	Mintage	F	VF	XF	Unc	BU
1937 Proof	1	—	—	—	—	—

PIEFORTS

X#	Date	Mintage	Identification	Mkt Val
P13	1936	—	Crown. 0.9167 Silver. X#4b.	120
P1	1937	1	5 Shillings. Silver. Plain edge, coin alignment, X#1.	—
P2	1937	1	5 Shillings. Silver. Plain edge, medal alignment, X#1.	—
P3	1937	1	5 Shillings. Silver. Reeded edge, coin alignment, X#1.	—
P4	1937	1	5 Shillings. Silver. Reeded edge, medal alignment, X#1.	—
P5	1937	1	5 Shillings. Silver. Plain edge, coin alignment, X#2.	—
P6	1937	1	5 Shillings. Silver. Plain edge, medal alignment, X#2.	—
P7	1937	1	5 Shillings. Silver. Reeded edge, coin alignment, X#2.	—
P8	1937	1	5 Shillings. Silver. Reeded edge, medal alignment, X#2.	—
P9	1937	1	5 Shillings. Silver. Plain edge, coin alignment, X#3.	—
P10	1937	1	5 Shillings. Silver. Plain edge, medal alignment, X#3.	—
P11	1937	1	5 Shillings. Silver. Reeded edge, coin alignment, X#3.	—
P12	1937	1	5 Shillings. Silver. Reeded edge, medal alignment, X#3.	—

SPAIN

PROVISIONAL GOVERNMENT

DECIMAL COINAGE

Peseta System

100 Centimos = 1 Peseta



X# A1 5 PESETAS

24.7000 g., 0.9000 Silver 0.7147 oz. ASW, 36.5 mm.
Obv: Hispania reclining resting on the Pyrenees, feet at Gibraltar **Rev:** Crowned arms between pillars **Legend:** ESPAÑA **Rev:** Crowned arms between pillars **Rev. Legend:** SOBERANIA NACIONAL - OBIERNO PROVISIONAL **Edge:** Plain **Note:** Considered a medal.

Date	Mintage	F	VF	XF	Unc	BU
1868	—	—	450	750	1,250	—

KINGDOM

REAL COINAGE



X# MA1 50 REALES

145.4500 g., 0.9990 Silver 4.6715 oz. ASW, 76 mm.
Ruler: Philip III **Note:** The dies supposedly were prepared as a training exercise in the Madrid Mint in the 19th Century. The dies left the Mint in the 1980's. Illustration reduced.

Date	Mintage	F	VF	XF	Unc	BU
1609Aquaduct	250	—	—	—	350	—
1610Aquaduct	250	—	—	—	350	—

MEDALLIC COINAGE



X# 21 5 PESETAS

0.2100 g., Gold, 10.3 mm. **Ruler:** Alfonso XIII **Obv:** Bust left **Rev:** Crowned arms between pillars

Date	Mintage	F	VF	XF	Unc	BU
1890	—	—	—	8.50	—	—

DECIMAL COINAGE

Peseta System

100 Centimos = 1 Peseta



X# 12 20 CENTIMOS

Silver **Ruler:** Alfonso XIII **Obv:** Alphonso XIII boy's head right **Rev:** Crowned arms in sprays **Note:** Prev. KY#191.

Date	Mintage	F	VF	XF	Unc	BU
1896 Proof	4	—	—	—	—	—

X# 12a 20 CENTIMOS

Copper **Ruler:** Alfonso XIII **Obv:** Alphonso XIII boy's head right **Rev:** Crowned arms in sprays **Note:** Prev. KY#191a.

Date	Mintage	F	VF	XF	Unc	BU
1896 Proof	100	Value: 800	—	—	—	—

X# 12b 20 CENTIMOS

Tin **Ruler:** Alfonso XIII **Obv:** Alfonso XIII boy's head right **Rev:** Crowned arms in sprays

Date	Mintage	F	VF	XF	Unc	BU
1896 Proof	50					
		Value: 575				



X# 7 4 PESETAS

Silver **Ruler:** Isabel II **Note:** Prev. KY#189.

Date	Mintage	F	VF	XF	Unc	BU
1894	100			750	1,250	
1894 Proof	Inc. above	Value: 1,750				

X# 7a 4 PESETAS

Bronze **Ruler:** Isabel II **Note:** Prev. KY#189a.

Date	Mintage	F	VF	XF	Unc	BU
1894 Unique;						
Proof						



X# 7b 4 PESETAS

Nickel **Ruler:** Isabel II **Obv:** Countermarked "NIQUEL" behind bust **Note:** Prev. KY#189b.

Date	Mintage	F	VF	XF	Unc	BU
1894 Proof						
		Value: 1,250				

X# 7c 4 PESETAS

Iron **Ruler:** Isabel II **Note:** Prev. KY#189c.

Date	Mintage	F	VF	XF	Unc	BU
1894 Unique;						
Proof						



X# 10 4 PESETAS

Silver **Ruler:** Maria Christina

Date	Mintage	F	VF	XF	Unc	BU
1894 Proof	25					
		Value: 2,500				

X# 10a 4 PESETAS

Copper **Ruler:** Maria Christina

Date	Mintage	F	VF	XF	Unc	BU
1894 Unique;						
Proof						

X# 10b 4 PESETAS

Nickel **Ruler:** Maria Christina

Date	Mintage	F	VF	XF	Unc	BU
1894 Unique;						
Proof						

X# 10c 4 PESETAS

Iron **Ruler:** Maria Christina

Date	Mintage	F	VF	XF	Unc	BU
1894 Unique;						
Proof						



X# 14 5 PESETAS

Silver **Ruler:** Isabel II **Rev:** Arms of Castile and Leon **Note:** Prev. KY#196.

Date	Mintage	F	VF	XF	Unc	BU
1904 Proof						
		Value: 2,500				

X# 14a 5 PESETAS

Bronze **Ruler:** Isabel II **Rev:** Arms of Castile and Leon **Note:** Prev. KY#196a.

Date	Mintage	F	VF	XF	Unc	BU
1904 Proof						

X# 14b 5 PESETAS

Lead **Ruler:** Isabel II **Rev:** Arms of Castile and Leon **Note:** Prev. KY#196b.

Date	Mintage	F	VF	XF	Unc	BU
1904 Proof						



X# 15 40 PESETAS

12.9700 g., Platinum APW **Ruler:** Isabel II **Note:** Prev. KY#198.

Date	Mintage	F	VF	XF	Unc	BU
1904 JP-L						
Proof		Value: 7,500				

X# 15a 40 PESETAS

Gold **Ruler:** Isabel II **Note:** Prev. KY#198a.

Date	Mintage	F	VF	XF	Unc	BU
1904 JP-L						
Unique; Proof						

X# 15b 40 PESETAS

Bronze **Ruler:** Isabel II **Note:** Prev. KY#198b.

Date	Mintage	F	VF	XF	Unc	BU
1904 JP-L						
Proof						

X# 15c 40 PESETAS

Bronze Plated Nickel **Ruler:** Isabel II **Note:** Prev. KY#198c.

Date	Mintage	F	VF	XF	Unc	BU
1904 JP-L						
Proof						



X# 16 50 PESETAS

16.1700 g., Platinum APW **Ruler:** Isabel II **Note:** Prev. KY#197.

Date	Mintage	F	VF	XF	Unc	BU
1904 JP-L						
Proof						

X# 16a 50 PESETAS

Gold **Ruler:** Isabel II **Note:** Prev. KY#197a.

Date	Mintage	F	VF	XF	Unc	BU
1904 JP-L						
Unique; Proof						

X# 16b 50 PESETAS

Bronze **Ruler:** Isabel II **Note:** Prev. KY#197b.

Date	Mintage	F	VF	XF	Unc	BU
1904 JP-L						
Proof		Value: 1,250				



X# 8 100 PESETAS

44.0000 g., Platinum APW **Ruler:** Isabel II **Note:** Prev. KY#187.

Date	Mintage	F	VF	XF	Unc	BU
1894 Proof	2	—	—	—	—	—

X# 8a 100 PESETAS

Gold **Ruler:** Isabel II **Note:** Prev. KY#187a.

Date	Mintage	F	VF	XF	Unc	BU
1894 Proof	2	—	—	—	—	—

X# 8b 100 PESETAS

Iridium **Ruler:** Isabel II **Note:** Prev. KY#187b.

Date	Mintage	F	VF	XF	Unc	BU
1894 Unique; Proof	—	—	—	—	—	—

X# 8c 100 PESETAS

Iron **Ruler:** Isabel II **Note:** Prev. KY#187c.

Date	Mintage	F	VF	XF	Unc	BU
1894 Unique; Proof	—	—	—	—	—	—

X# 9 100 PESETAS

Gold **Ruler:** Isabel II **Note:** Prev. KY#188. Design like 4 Pesetas, X#7.

Date	Mintage	F	VF	XF	Unc	BU
1894 Proof	2	—	—	—	—	—

X# 9a 100 PESETAS

31.0400 g., Rhodium **Ruler:** Isabel II **Note:** Prev. KY#188a.

Date	Mintage	F	VF	XF	Unc	BU
1894 Unique; Proof	—	—	—	—	—	—

X# 9b 100 PESETAS

19.4400 g., Palladium **Ruler:** Isabel II **Note:** Prev. KY#188b.

Date	Mintage	F	VF	XF	Unc	BU
1894 Unique; Proof	—	—	—	—	—	—

X# 9c 100 PESETAS

Iron **Ruler:** Isabel II **Note:** Prev. KY#188c.

Date	Mintage	F	VF	XF	Unc	BU
1894 Unique; Proof	—	—	—	—	—	—



X# 11 100 PESETAS

30.5500 g., Platinum APW **Ruler:** Maria Christina **Note:** Prev. Y#190.

Date	Mintage	F	VF	XF	Unc	BU
1894 JP-L	—	—	—	—	—	—

Unique; Proof

X# 11a 100 PESETAS

Platinum APW **Ruler:** Maria Christina **Note:** Piefort.

Date	Mintage	F	VF	XF	Unc	BU
1894 JP-L	—	—	—	—	—	—

Proof

X# 11b 100 PESETAS

Gold **Ruler:** Maria Christina **Note:** Prev. KY#190a.

Date	Mintage	F	VF	XF	Unc	BU
1894 JP-L	—	—	—	—	—	—

Unique; Proof

X# 11c 100 PESETAS

Gold **Ruler:** Maria Christina **Note:** Piefort.

Date	Mintage	F	VF	XF	Unc	BU
1894 JP-L	—	—	—	—	—	—

Proof

X# 11d 100 PESETAS

Iron **Ruler:** Maria Christina

Date	Mintage	F	VF	XF	Unc	BU
1894 JP-L	—	—	—	—	—	—

Proof

X# 11e 100 PESETAS

Iron **Ruler:** Maria Christina **Note:** Piefort.

Date	Mintage	F	VF	XF	Unc	BU
1894 JP-L	—	—	—	—	—	—

Proof

X# 11f 100 PESETAS

Lead **Ruler:** Maria Christina

Date	Mintage	F	VF	XF	Unc	BU
1894 JP-L	—	—	—	—	—	—

Proof

X# 11g 100 PESETAS

Lead **Ruler:** Maria Christina **Note:** Piefort.

Date	Mintage	F	VF	XF	Unc	BU
1894 JP-L	—	—	—	—	—	—

Proof

X# 13 100 PESETAS

Gold **Ruler:** Alfonso XIII **Obv:** Alphonso XIII boy's head **right** **Rev:** Crowned and mantled arms

Date	Mintage	F	VF	XF	Unc	BU
1896 Proof	3	—	—	—	—	—



X# 17 150 PESETAS

Gold **Ruler:** Isabel II **Note:** Prev. KY#195.

Date	Mintage	F	VF	XF	Unc	BU
1904 Unique	—	—	—	—	—	—

X# 17a 150 PESETAS

Silver **Ruler:** Isabel II **Note:** Prev. KY#195a.

Date	Mintage	F	VF	XF	Unc	BU
1904	—	—	—	—	—	—

X# 17b 150 PESETAS

Silver **Ruler:** Isabel II **Note:** Prev. KY#195b. Piefort.

Date	Mintage	F	VF	XF	Unc	BU
1904	—	—	—	—	—	—

X# 17c 150 PESETAS

Copper **Ruler:** Isabel II **Note:** Prev. KY#195c.

Date	Mintage	F	VF	XF	Unc	BU
1904	—	—	—	—	—	—

X# 17d 150 PESETAS

Iron **Ruler:** Isabel II **Note:** Prev. KY#195d.

Date	Mintage	F	VF	XF	Unc	BU
1904	—	—	—	—	—	—

X# 18 200 PESETAS

Gold **Ruler:** Isabel II **Obv:** Similar to 150 Pesetas, X#17 **Rev:** Arms of Castile and Leon **Note:** Prev. KY#194.

Date	Mintage	F	VF	XF	Unc	BU
1904 Unique	—	—	—	—	—	—

X# 18a 200 PESETAS

Silver **Ruler:** Isabel II **Obv:** Similar to 150 Pesetas, X#17. **Rev:** Arms of Castile and Leon **Note:** Prev. KY#194a.

Date	Mintage	F	VF	XF	Unc	BU
1904	—	—	—	—	—	—

X# 18b 200 PESETAS

Silver **Ruler:** Isabel II **Obv:** Similar to 150 Pesetas, X#17 **Rev:** Arms of Castile and Leon **Note:** Prev. KY#194b. Piefort.

Date	Mintage	F	VF	XF	Unc	BU
1904	—	—	—	—	—	—

X# 18c 200 PESETAS

Iron **Ruler:** Isabel II **Obv:** Similar to 150 Pesetas, X#17 **Rev:** Arms of Castile and Leon **Note:** Prev. KY#194c.

Date	Mintage	F	VF	XF	Unc	BU
1904	—	—	—	—	—	—

X# 18d 200 PESETAS

Lead **Ruler:** Isabel II **Obv:** Similar to 150 Pesetas, X#17 **Rev:** Arms of Castile and Leon **Note:** Prev. KY#194d.

Date	Mintage	F	VF	XF	Unc	BU
1904	—	—	—	—	—	—

EURO - ICB SERIES

X# 131a 20 EURO

Copper-Nickel **Obv:** Framed painting **Obv. Legend:** ESPAÑA **Rev:** Head of Picasso 3/4 left

Date	Mintage	VG	F	VF	XF	Unc
1997	—	—	—	—	—	7.00

X# 131b 20 EURO

Silver **Obv:** Framed painting **Obv. Legend:** ESPAÑA **Rev:** Head of Picasso 3/4 left

Date	Mintage	VG	F	VF	XF	Unc
1997	—	—	—	—	—	35.00

PRETENDER COINAGE

Charles VII 1872-1875

A grandson of Charles V who claimed the throne and maintained a court and government in exile. All Charles VII pieces were made at the Brussels Mint.

NOTE: Some pretender issues which circulated are listed in the regular coinage.

X# PT.2.2 50 CENTIMOS

3.1300 g., 0.8350 Silver 0.0840 oz. ASW **Note:** Prev. KM#PT13.

Date	Mintage	F	VF	XF	Unc	BU
1876(b)	—	—	450	575	825	1,000

**X# PT2.1 50 CENTIMOS**

2.5100 g., 0.8350 Silver 0.0674 oz. ASW **Note:** Prev. KM#PT13. Counterfeits exist.

Date	Mintage	F	VF	XF	Unc	BU
1876(b)	—	—	450	575	825	1,000

X# PT3d 5 PESETAS

Bronze **Obv:** Laureate bust right, diamond below **Note:** Counterfeits exist.

Date	Mintage	F	VF	XF	Unc	BU
1874	—	—	—	—	2,000	—
1875	—	—	—	—	2,000	—

X# PT4c 5 PESETAS

Bronze **Obv:** Date below laureate bust right **Note:** Counterfeits exist.

Date	Mintage	F	VF	XF	Unc	BU
1874	—	—	—	—	1,500	—

**X# PT4 5 PESETAS**

25.5000 g., Silver **Obv:** Date below laureate bust right **Rev:** Crowned arms, P and shield to left, 5 C to right **Rev. Legend:** HISPANIARUM REX. **Edge:** Plain **Note:** Prev. KM#PT10.1. Counterfeits exist.

Date	Mintage	F	VF	XF	Unc	BU
1874	—	—	—	—	3,750	—

X# PT4a 5 PESETAS

51.0000 g., Silver **Obv:** Date below laureate bust right **Note:** Prev. KM#PT10.2. Piefort (double thickness). Counterfeits exist.

Date	Mintage	F	VF	XF	Unc	BU
1874	—	—	—	—	6,000	—

X# PT4b 5 PESETAS

25.5000 g., Silver **Obv:** Date below laureate bust right **Edge:** Reeded **Note:** Prev. KM#PT10.3. Counterfeits exist.

Date	Mintage	F	VF	XF	Unc	BU
1874	—	—	—	—	5,300	—

**X# PT5 5 PESETAS**

25.5000 g., Silver **Obv:** Laureate bust right, date below **Note:** Prev. KM#PT11.1. Counterfeits exist.

Date	Mintage	F	VF	XF	Unc	BU
1874	—	—	—	—	3,750	—

X# PT5c 5 PESETAS

Tin **Obv:** Laureate bust right, date below **Note:** Prev. KM#PT11.16. Counterfeits exist.

Date	Mintage	F	VF	XF	Unc	BU
1874	—	—	—	—	1,800	—

X# PT5a 5 PESETAS

Bronze **Obv:** Laureate bust right, date below **Note:** Prev. KM#PT11.1a. Counterfeits exist.

Date	Mintage	F	VF	XF	Unc	BU
1874	1	—	—	—	2,400	—

X# PT5b 5 PESETAS

51.0000 g., Silver **Obv:** Laureate bust right, date below **Note:** Prev. KM#PT11.2. Piefort (double thickness). Counterfeits exist.

Date	Mintage	F	VF	XF	Unc	BU
1874	—	—	—	—	6,000	—

X# PT5d 5 PESETAS

1.6124 g., 0.9000 Gold 0.0467 oz. AGW **Obv:** Laureate bust right, date below **Note:** Prev. KM#PT12. Counterfeits exist.

Date	Mintage	F	VF	XF	Unc	BU
1874 Rare	—	—	—	—	—	—

**X# PT3 5 PESETAS**

25.0000 g., 0.9000 Silver 0.7234 oz. ASW **Obv:** Laureate bust right, diamond below **Rev:** Crown shield divides 5.-P., date below **Edge:** Reeded **Note:** Prev. KM#PT9.1. Counterfeits exist.

Date	Mintage	F	VF	XF	Unc	BU
1874	—	—	—	—	3,300	—
1875	—	—	—	—	3,300	—

X# PT3a 5 PESETAS

50.0000 g., 0.9000 Silver 1.4467 oz. ASW **Obv:** Laureate bust right, diamond below **Rev:** Crown shield divides 5.-P., date below **Note:** Prev. KM#PT9.2. Piefort (double thickness). Counterfeits exist.

Date	Mintage	F	VF	XF	Unc	BU
1874	—	—	—	—	5,300	—

X# PT3b 5 PESETAS

25.0000 g., 0.9000 Silver 0.7234 oz. ASW **Obv:** Laureate bust right, diamond below **Rev:** Crown shield divides 5.-P., date below **Edge:** Plain **Note:** Prev. KM#PT9.3. Counterfeits exist.

Date	Mintage	F	VF	XF	Unc	BU
1874	—	—	—	—	5,300	—

X# PT3c 5 PESETAS

75.0000 g., 0.9000 Silver 2.1701 oz. ASW **Obv:** Laureate bust right, diamond below **Note:** Prev. KM#PT9.4. Triple piefort. Counterfeits exist.

Date	Mintage	F	VF	XF	Unc	BU
1874	—	—	—	—	6,800	—

**X# PT6 5 PESETAS**

25.5000 g., Silver **Obv:** Laureate bust right **Note:** Prev. KM#PT14. The private patterns of Charles VII, were of a purely political-speculative nature. Counterfeits exist.

Date	Mintage	F	VF	XF	Unc	BU
1885 Proof	—	Value:	1,300	—	—	—

CANTON OF CARTAGENA

REVOLUTIONARY COINAGE

1873

1873 Cartagena Mint, Cantonal issue similar to KM#715, 10 Reales and KM#716, 5 Pesetas, are all considered fantasies struck later for collectors.

**X# 2 10 REALES**

Silver, 30 mm. **Obv. Legend:** CARTAGENA SITIADA POR LOS CENTRALISTAS **Obv. Inscription:** ★/DICIEMBRE/1873 **Rev. Legend:** REVOLUCION **Rev. Inscription:** ★/CANTONAL

Date	Mintage	F	VF	XF	Unc	BU
1873	—	—	195	325	725	—

X# 1 2 PESETAS

10.5000 g., Silver, 28 mm. **Obv. Legend:** CARTAGENA SITIADA POR LOS CENTRALISTAS **Obv. Inscription:** ★/DICIEMBRE/1873 **Rev. Legend:** REVOLUCION **Rev. Inscription:** ★/CANTONAL **Note:** Prev. KY#186. Die varieties exist.

Date	Mintage	F	VF	XF	Unc	BU
1873	—	—	130	230	400	—

KINGDOM

1949 - Present

MEDALLIC COINAGE

Peseta Series



X# M29 100 PESETAS

17.4000 g., Silver, 37.5 mm. **Ruler:** Juan Carlos I **Subject:** Centennial of 100 Peseta Coins **Obv:** Head left **Obv. Legend:** JUAN CARLOS I REY DE ESPAÑA **Rev:** Crowned arms in Order of the Golden Fleece **Rev. Legend:** CENTENARIO DE SU EMISION / COMMEMORACION DE LA MONEDA DE 100 PTAS. DE ALFONSO XIII

Date	Mintage	F	VF	XF	Unc	BU
1977 Proof	500	Value: 50.00	—	—	—	—

Ecu Series



X# M23 ECU

6.7200 g., 0.9250 Silver 0.1998 oz. ASW **Ruler:** Juan Carlos I **Obv:** Large value, 12 stars within small circle **Obv. Inscription:** ESPAÑA **Rev:** Europa riding steer left **Rev. Legend:** • EVROPA • **Edge:** Reeded **Note:** Prev. KM#M1 and Bruce#XM3.

Date	Mintage	F	VF	XF	Unc	BU
1989M Prooflike	204,990	—	—	—	—	17.50



X# M8 ECU

6.2200 g., 0.9250 Silver 0.1850 oz. ASW **Subject:** Madrid as European culture capital

Date	Mintage	F	VF	XF	Unc	BU
1992 Proof	78,289	Value: 10.00	—	—	—	—



X# M39 ECU

31.1030 g., 0.9990 Silver 0.9989 oz. ASW, 45 mm. **Subject:** Maastricht Assembly **Obv:** Arc of 12 member's shields around Europa riding steer **Rev:** Members names around outlined map of Europe **Edge:** Plain

Date	Mintage	F	VF	XF	Unc	BU
ND(1992) Proof	5,000	Value: 45.00	—	—	—	—



X# M35 ECU

6.7200 g., 0.9250 Silver 0.1998 oz. ASW, 24 mm. **Ruler:** Juan Carlos I **Series:** Madrid Culture **Obv:** Large value, 12 stars within circle, Madrid emblem **Obv. Legend:** ESPAÑA **Rev:** Puerta de Alcalá **Rev. Legend:** MADRID CAPITAL EUROPEA DE LA CULTURA **Edge:** Reeded

Date	Mintage	F	VF	XF	Unc	BU
1992M Prooflike	1,000,000	—	—	—	15.00	—



X# M40 ECU

28.2800 g., 0.9250 Silver 0.8410 oz. ASW, 38.6 mm. **Ruler:** Juan Carlos I **Subject:** 500th Anniversary Discovery of America **Obv:** Large "ECU" on map of

Europe **Obv. Legend:** • SPAIN • EUROPE - EUROPA **Rev:** Bust of Columbus behind sailing ship Santa Maria, 12 stars inside inner circle **Rev. Legend:** • CHRISTOPHER COLUMBUS • **Edge:** Reeded

Date	Mintage	F	VF	XF	Unc	BU
ND(1992)PM Proof	10,000	Value: 42.50	—	—	—	—



X# M51 ECU

20.0000 g., 0.9990 Silver 0.6423 oz. ASW, 40 mm. **Ruler:** Juan Carlos I **Issuer:** Göde GmbH, Waldaschaff **Obv:** Large "ECU" **Obv. Legend:** ESPAÑA **Rev:** Bust of Columbus facing 3/4 left, small sailing ship Santa Maria at left **Rev. Legend:** .500 AÑOS DESCUBRIMIENTO DE AMERICA • CHRISTOBAL COLON **Edge:** Reeded

Date	Mintage	F	VF	XF	Unc	BU
(19)93 Proof	9,999	Value: 50.00	—	—	—	—

X# M61 ECU

5.2000 g., Copper-Nickel-Zinc, 22.5 mm. **Ruler:** Juan Carlos I **Issuer:** Europa Numismatics, England **Obv:** Iberian lancer horseback right, 6 stars at left, 6 stars at right in outer ring **Obv. Designer:** R. D. Maklouf **Rev:** Large tree, 6 stars at left, 6 stars at right in outer ring **Rev. Legend:** EUROPA - ISLAS CANARIAS **Edge:** Plain

Date	Mintage	F	VF	XF	Unc	BU
1994	—	—	—	—	5.00	—

X# M62 ECU

5.2000 g., Copper-Nickel-Zinc, 22.5 mm. **Ruler:** Juan Carlos I **Issuer:** Europa Numismatics, England **Subject:** Iberian lancer horseback right, 6 stars at left, 6 stars at right in outer ring **Obv. Designer:** R. D. Maklouf **Rev:** Cathedral, 6 stars at left, 6 stars at right in outer ring **Rev. Legend:** EUROPA - CATALUNYA **Edge:** Plain

Date	Mintage	F	VF	XF	Unc	BU
1994	—	—	—	—	5.00	—

X# M63 ECU

5.2000 g., Copper-Nickel-Zinc, 22.5 mm. **Ruler:** Juan Carlos I **Issuer:** Europa Numismatics, England **Obv:** Iberian lancer horseback right, 6 stars at left, 6 stars at right in outer ring **Obv. Designer:** R. D. Maklouf **Rev:** Poseidon riding sea chariot, 6 stars at left, 6 stars at right in outer ring **Rev. Legend:** EUROPA - MADRID **Edge:** Plain

Date	Mintage	F	VF	XF	Unc	BU
1994	—	—	—	—	5.00	—

X# M64 ECU

5.2000 g., Copper-Nickel-Zinc, 22.5 mm. **Ruler:** Juan Carlos I **Issuer:** Europa Numismatics, England **Obv:** Iberian lancer horseback right, 6 stars at left, 6 stars at right in outer ring **Obv. Designer:** R. D. Maklouf **Rev:** Bull race, 6 stars at left, 6 stars at right in outer ring **Rev. Legend:** EUROPA - NAVARRA **Edge:** Plain

Date	Mintage	F	VF	XF	Unc	BU
1994	—	—	—	—	5.00	—

X# M72 ECU

23.0000 g., 0.9250 Silver 0.6840 oz. ASW, 38 mm. **Ruler:** Juan Carlos I **Issuer:** Europa Numismatics, England **Obv:** Iberian lancer horseback right, 6 stars at left, 6 stars at right in outer ring **Obv. Designer:** R. D. Maklouf **Rev:** Bull race, 6 stars at left, 6 stars at right in outer ring **Rev. Legend:** EUROPA - NAVARRA **Edge:** Plain

Date	Mintage	F	VF	XF	Unc	BU
1994 Proof	—	Value: 40.00		—	—	—



X# M45 ECU

6.7200 g., 0.9250 Silver 0.1998 oz. ASW, 24 mm. **Ruler:** Juan Carlos I **Obv:** Windmills, 12 stars within small circle **Obv. Legend:** ESPAÑA **Obv. Designer:** M. M. Tornero **Rev:** Don Quijote standing with dog alongside **Rev. Legend:** DON QUIJOTE DE LA MANCHA **Rev. Designer:** E. González **Edge:** Reeded

Date	Mintage	F	VF	XF	Unc	BU
1994M Prooflike	125,000	—	—	—	17.50	—

X# M12 ECU

6.2200 g., 0.9250 Silver 0.1850 oz. ASW **Subject:** Don Quixote

Date	Mintage	F	VF	XF	Unc	BU
1994 Proof	36,904	Value: 15.00		—	—	—

X# M16 ECU

6.2200 g., 0.9250 Silver 0.1850 oz. ASW **Subject:** Nautilus **Rev:** Ship

Date	Mintage	F	VF	XF	Unc	BU
1996 Proof	29,786	Value: 15.00		—	—	—



Ruler: Juan Carlos I **Obv:** Large value, 12 stars within circle **Obv. Legend:** ESPAÑA **Rev:** Charles V on horseback right **Rev. Legend:** • CAES • CAROLVS • V • AVGVSTVS • IMPERATOR • **Edge:** Reeded **Note:** Prev. KM#M2 and Bruce#XM4.

Date	Mintage	F	VF	XF	Unc	BU
1989M Prooflike	250,000	—	—	—	—	42.50



X# M6 5 ECU

31.1000 g., 0.9250 Silver 0.9249 oz. ASW **Subject:** Alphonso X of Castile

Date	Mintage	F	VF	XF	Unc	BU
1990 Proof	50,000	Value: 42.50		—	—	—



X# M30 5 ECU

33.6200 g., 0.9250 Silver 0.9998 oz. ASW, 42 mm. **Ruler:** Juan Carlos I **Obv:** Large value, 12 stars within small circle **Obv. Legend:** ESPAÑA **Rev:** Alfonso on horseback left **Rev. Legend:** ALFONSVS : DEI : GRACIA : REX : CASTEILE **Rev. Designer:** L. J. Diaz Salas **Edge:** Reeded

Date	Mintage	F	VF	XF	Unc	BU
1990M Prooflike	50,000	—	—	—	45.00	—

X# M24 5 ECU

33.6200 g., 0.9250 Silver 0.9998 oz. ASW, 42 mm.



X# M31 5 ECU

33.6200 g., 0.9250 Silver 0.9998 oz. ASW, 42 mm. **Ruler:** Juan Carlos I **Obv:** Large value, 12 stars within small circle **Obv. Legend:** ESPAÑA **Rev:** Averroes seated facing right **Rev. Designer:** L. A. García **Edge:** Reeded

Date	Mintage	F	VF	XF	Unc	BU
1991M Prooflike	50,000	—	—	—	45.00	—



X# M7 5 ECU

33.6200 g., 0.9250 Silver 0.9998 oz. ASW **Subject:** Averroes - Moorish Philosopher

Date	Mintage	F	VF	XF	Unc	BU
1991 Proof	50,000	Value: 42.50		—	—	—

X# M11 5 ECU

33.6200 g., 0.9250 Silver 0.9998 oz. ASW **Subject:** Madrid as European culture capital **Rev:** Carlos III

Date	Mintage	F	VF	XF	Unc	BU
1992 Proof	Est. 49,798	Value: 65.00		—	—	—



X# M36 5 ECU

33.6200 g., 0.9250 Silver 0.9998 oz. ASW, 42 mm.
Ruler: Juan Carlos I **Series:** Madrid Culture **Obv:** Large value, 12 stars within small circle, Madrid emblem **Obv. Legend:** ESPAÑA **Rev:** Charles III standing facing **Rev. Legend:** MADRID CAPITAL EUROPEA DE LA CULTURE **Edge:** Reeded

Date	Mintage	F	VF	XF	Unc	BU
1992M Prooflike	100,000	—	—	—	45.00	—



X# M46 5 ECU

33.6200 g., 0.9250 Silver 0.9998 oz. ASW, 42 mm.
Ruler: Juan Carlos I **Obv:** D. Quijote horseback, D. S. Panza riding donkey **Obv. Legend:** ESPAÑA **Obv. Designer:** R. Vallejo **Rev:** Bust of Cervantes facing 3/4 left **Rev. Legend:** MIGUEL DE CERVANTES **Rev. Designer:** L. J. Díaz Salas **Edge:** Reeded

Date	Mintage	F	VF	XF	Unc	BU
1994M Prooflike	75,000	—	—	—	45.00	—

X# M13 5 ECU

33.6200 g., 0.9250 Silver 0.9998 oz. ASW **Rev:** Don Quixote

Date	Mintage	F	VF	XF	Unc	BU
1994 Proof	Est. 38,000	—	—	—	42.50	—



X# M9 5 ECU

33.6200 g., 0.9250 Silver 0.9998 oz. ASW **Rev:** Don Juan

Date	Mintage	F	VF	XF	Unc	BU
1993 Proof	36,000	—	—	—	45.00	—



X# M43 5 ECU

33.6200 g., 0.9250 Silver 0.9998 oz. ASW, 42 mm.
Ruler: Juan Carlos I **Obv:** Small sailing ship, 12 stars within small circle **Obv. Legend:** ESPAÑA **Rev:** Don Juan de Borbon seated, facing 3/4 right **Edge:** Reeded

Date	Mintage	F	VF	XF	Unc	BU
1993M Prooflike	35,910	—	—	—	45.00	—



X# M17 5 ECU

33.6200 g., 0.9250 Silver 0.9998 oz. ASW **Rev:** Coca de Mataro

Date	Mintage	F	VF	XF	Unc	BU
1996 Proof	43,802	—	—	—	45.00	—

X# M25 10 ECU

3.4500 g., 0.9000 Gold 0.0998 oz. AGW, 16 mm.
Ruler: Juan Carlos I **Obv:** Large value, 12 stars within small circle **Obv. Legend:** ESPAÑA **Rev:** Crowned pillars of Hercules **Rev. Inscription:** PLV SVL TRA **Edge:** Reeded **Note:** Prev. KM#M3 and Bruce#XM5.

Date	Mintage	F	VF	XF	Unc	BU
1989M Prooflike	28,040	—	—	—	—	175



X# M65 10 ECU

Bi-Metallic brass and gilt Copper, 38 mm. **Ruler:** Juan Carlos I **Issuer:** Europa Numismatics, England **Obv:** Iberian lancer horseback right, 6 stars at left, 6 stars at right in outer ring **Obv. Designer:** R. D. Maklouf **Rev:** Large tree, 6 stars at left, 6 stars at right in outer ring **Rev. Legend:** EUROPA - ISLAS CANARIAS **Edge:** Plain

Date	Mintage	F	VF	XF	Unc	BU
1994 Proof	3,000	—	—	—	15.00	—



X# MA17 5 ECU

Silver **Obv:** Don Juan de Austria **Rev:** Galley under sail, denomination

Date	Mintage	F	VF	XF	Unc	BU
1995 Proof	—	—	—	—	75.00	—



X# M66 10 ECU

Bi-Metallic Brass and gilt Copper, 38 mm. **Ruler:** Juan Carlos I **Issuer:** Europa Numismatics, England **Obv:** Iberian lancer on horseback right, 6 stars at left, 6 stars at right in outer ring **Obv. Designer:** R. D. Maklouf **Rev:** Cathedral, 6 stars at left, 6 stars at right in outer ring **Rev. Legend:** EUROPA - CATALUNYA **Edge:** Plain

Date	Mintage	F	VF	XF	Unc	BU
1994 Proof	3,000	Value: 15.00				



X# M67 10 ECU

Bi-Metallic Brass and gilt Copper, 38 mm. **Ruler:** Juan Carlos I **Issuer:** Europa Numismatics, England **Obv:** Iberian lancer on horseback right, 6 stars at left, 6 stars at right in outer ring **Obv. Designer:** R. D. Maklouf **Rev:** Poseidon riding sea chariot, 6 stars at left, 6 stars at right in outer ring **Rev. Legend:** EUROPA - MADRID **Edge:** Plain

Date	Mintage	F	VF	XF	Unc	BU
1994 Proof	3,000	Value: 15.00				



X# M68 10 ECU

Bi-Metallic Brass and gilt Copper, 38 mm. **Ruler:** Juan Carlos I **Issuer:** Europa Numismatics, England **Obv:** Iberian lancer on horseback right, 6 stars at left, 6 stars at right in outer ring **Obv. Designer:** R. D. Maklouf **Rev:** Bull race, 6 stars at left, 6 stars at right in outer ring **Rev. Legend:** EUROPA - NAVARRA **Edge:** Plain

Date	Mintage	F	VF	XF	Unc	BU
1994 Proof	3,000	Value: 15.00				



X# M18 25 ECU

168.6200 g., 0.9250 Silver 5.0145 oz. ASW, 73.2 mm. **Subject:** Madrid: European cultural capital **Obv:** Denomination and city list **Rev:** Portrait above palace **Edge:** Plain **Note:** Illustration reduced

Date	Mintage	F	VF	XF	Unc	BU
1992 Proof	—	Value: 25.00				



X# M37 25 ECU

168.7500 g., 0.9250 Silver 5.0183 oz. ASW, 73 mm. **Ruler:** Juan Carlos I **Series:** Madrid Culture **Obv:** Seven European cities and respective dates, Madrid

emblem, 12 stars within small circle **Obv. Legend:** ESPAÑA **Rev:** Oval with Sofia facing right above palace, palace grounds **Rev. Legend:** MADRID CAPITAL EUROPEA DE LA CULTURA **Edge:** Reeded **Note:** Illustration reduced.

Date	Mintage	F	VF	XF	Unc	BU
1992M Prooflike	—	—	—	—	275	—

X# M69 25 ECU

23.0000 g., 0.9250 Silver 0.6840 oz. ASW, 38 mm. **Ruler:** Juan Carlos I **Issuer:** Europa Numismatics, England **Obv:** Iberian lancer on horseback right, 6 stars at left, 6 stars at right in outer ring **Obv. Designer:** R. D. Maklouf **Rev:** Large tree, 6 stars at left, 6 stars at right in outer ring **Rev. Legend:** EUROPA - ISLAS CANARIAS **Edge:** Plain

Date	Mintage	F	VF	XF	Unc	BU
1994 Proof	—	Value: 50.00				

X# M70 25 ECU

23.0000 g., 0.9250 Silver 0.6840 oz. ASW, 38 mm. **Ruler:** Juan Carlos I **Issuer:** Europa Numismatics, England **Obv:** Iberian lancer on horseback right, 6 stars at left, 6 stars at right in outer ring **Obv. Designer:** R. D. Maklouf **Rev:** Cathedral, 6 stars at left, 6 stars at right in outer ring **Rev. Legend:** EUROPA - CATALUNYA **Edge:** Plain

Date	Mintage	F	VF	XF	Unc	BU
1994 Proof	—	Value: 50.00				

X# M71 25 ECU

23.0000 g., 0.9250 Silver 0.6840 oz. ASW, 38 mm. **Ruler:** Juan Carlos I **Issuer:** Europa Numismatics, England **Obv:** Iberian lancer on horseback right, 6 stars at left, 6 stars at right in outer ring **Obv. Designer:** R. D. Maklouf **Rev:** Poseidon riding sea chariot, 6 stars at left, 6 stars at right in outer ring **Rev. Legend:** EUROPA - MADRID **Edge:** Plain

Date	Mintage	F	VF	XF	Unc	BU
1994 Proof	—	Value: 50.00				



X# M47 25 ECU

168.7500 g., 0.9250 Silver 5.0183 oz. ASW, 73 mm. **Ruler:** Juan Carlos I **Obv:** Acalá de Henarés University, statue **Obv. Legend:** ESPAÑA **Obv. Designer:** L. J.

Díaz Salas **Rev:** Lepanto sea battle **Rev. Designer:** M. M. Tornero **Edge:** Reeded **Note:** Illustration reduced.

Date	Mintage	F	VF	XF	Unc	BU
1994M Prooflike	15,000	—	—	—	265	—



X# M19 25 ECU

168.7500 g., 0.9250 Silver 5.0183 oz. ASW, 73 mm. **Obv:** Three portraits **Rev:** Large sailing ships **Edge:** Plain **Note:** Illustration reduced.

Date	Mintage	F	VF	XF	Unc	BU
1995 Proof	75,000	Value: 250	—	—	—	—



X# M26 50 ECU

17.2700 g., 0.9000 Gold 0.4997 oz. AGW, 28 mm. **Ruler:** Juan Carlos I **Obv:** Large value, 12 stars within circle **Obv. Legend:** ESPAÑA **Rev:** Bust of Philip II left **Rev. Legend:** : PHILIP • II • D • G • HISPAN • ET • IND • REX : **Edge:** Reeded **Note:** Prev. KM#M4 and Bruce#XM6.

Date	Mintage	F	VF	XF	Unc	BU
1989M Prooflike	15,310	—	—	—	—	850



X# M27 100 ECU

34.5500 g., 0.9000 Gold 0.9997 oz. AGW **Ruler:** Juan Carlos I **Obv:** Large value, 12 stars within circle below **Obv. Legend:** ESPAÑA **Rev:** Charles V horseback right **Rev. Legend:** • CAES • CAROLVS • V • AVGVS TVS • IMPERATOR • **Edge:** Reeded **Note:** Prev. KM#M5 and Bruce#XM7.

Date	Mintage	F	VF	XF	Unc	BU
1989M Prooflike	10,000	—	—	—	—	1,600



X# M38 100 ECU

34.5500 g., 0.9000 Gold 0.9997 oz. AGW, 40 mm. **Ruler:** Juan Carlos I **Series:** Madrid Culture **Obv:** Large value, 12 stars within small circle, Madrid emblem **Obv. Legend:** ESPAÑA **Rev:** Charles III standing facing **Rev. Legend:** MADRID CAPITAL EUROPEA DE LA CULTURE **Edge:** Reeded

Date	Mintage	F	VF	XF	Unc	BU
1992M Prooflike	10,000	—	—	—	1,600	—

X# M14 100 ECU

34.5500 g., 0.9000 Gold 0.9997 oz. AGW **Subject:** Madrid as European culture capital **Rev:** Carlos III

Date	Mintage	F	VF	XF	Unc	BU
1992 Proof	Est. 10,000	Value: 1,600	—	—	—	—



X# M10 100 ECU

34.5500 g., 0.9000 Gold 0.9997 oz. AGW **Subject:** Don Juan de Borbon

Date	Mintage	F	VF	XF	Unc	BU
ND(1993) Proof	2,020	Value: 1,700	—	—	—	—



X# M44 100 ECU

34.5500 g., 0.9000 Gold 0.9997 oz. AGW, 40 mm. **Ruler:** Juan Carlos I **Obv:** Large early sailing ship, 12 stars within small circle **Obv. Legend:** ESPAÑA **Rev:** Don Juan de Borbon seated, facing 3/4 right **Edge:** Reeded

Date	Mintage	F	VF	XF	Unc	BU
1993M Prooflike	2,020	—	—	—	1,700	—

X# M15 100 ECU

34.5500 g., 0.9000 Gold 0.9997 oz. AGW **Subject:** Don Quixote

Date	Mintage	F	VF	XF	Unc	BU
1994 Proof	Est. 3,500	Value: 1,650	—	—	—	—

MEDALLIC COINAGE

Juan Carlos I Issue



X# M48 100 ECU

34.5500 g., 0.9000 Gold 0.9997 oz. AGW **Ruler:** Juan Carlos I **Obv:** Two riders on toy-like horse **Rev:** Bust of Cervantes facing 3/4 left **Legend:** MIGUEL DE CERVANTES **Edge:** Reeded

Date	Mintage	F	VF	XF	Unc	BU
1994M	3,500	—	—	—	1,650	—

Prooflike

EURO - ICB SERIES



X# 131 20 EURO

18.9500 g., Goldline, 38.18 mm. **Obv:** Framed painting **Rev:** Head of Picasso 3/4 left **Edge:** Plain

Date	Mintage	VG	F	VF	XF	Unc
1997 Proof	—	—	—	—	—	Value: 35.00

MEDALLIC BULLION



X# MB11 5 OUNCES

155.5150 g., 0.9990 Silver 4.9947 oz. ASW, 68 mm. **Ruler:** Juan Carlos I **Subject:** Visit to Puerto Rico **Obv:** Arms **Legend:** * HISPANIARVM * REX * **Rev:**

Head of Juan Carlos left **Rev. Legend:** VISITA DE S.M. JUAN CARLOS REY DE ESPAÑA - PUERTO RICO

Date	Mintage	F	VF	XF	Unc	BU
1987Mo Proof	2,500	—	—	—	—	Value: 145

PIEFORTS

X#	Date	Mintage	Identification	Issue Price	Mkt Val
P1	1997	—	20 Euro. Silver. X#131b.	—	60.00

TRIAL STRIKES

X#	Date	Mintage	Identification	Issue Price	Mkt Val
TS1	ND	—	5 Pesetas. Copper. Prev. KM#A68c. Obverse. X#4.	—	1,000
TS2	ND	—	5 Pesetas. Copper. Prev. KM#A68d. Reverse. X#4.	—	1,000

PROOF-LIKE SETS (PL)

X#	Date	Mintage	Identification	Issue Price	Mkt Val
XPS1	1989M (5)	—	X23-27	—	2,700
XPS4	1989, 1992 (3)	—	X-M24, X-M35, X-M46	—	105.00
XPS2	1992M (4)	—	X-M35-M38	—	1,950
XPS3	1993M (2)	—	X-M43, X-M44	—	1,750
XPS5	1994M (4)	—	X-M45-M48	—	2,000

CATALONIA

AUTONOMOUS COMMUNITY

MEDALLIC COINAGE

Ecu Series - Sertons International, Barcelona



X# M11 5 ECU

25.0000 g., Copper-Nickel, 38 mm. **Subject:** 20th Anniversary Death of Composer Pau Casals **Obv:** Eight stylized figures above arms **Rev:** Casals playing cello behind music store **Edge:** Plain

Date	Mintage	F	VF	XF	Unc	BU
1993	10,000	—	—	—	—	10.00

X# M14 5 ECU

25.0000 g., Copper-Nickel, 38 mm. **Obv:** Eight stylized figures above arms **Obv. Legend:** CATALUNYA **Rev:** Bust of Josep Pla i Casadevall, journalist and scriptwriter 3/4 left, open book behind

Date	Mintage	F	VF	XF	Unc	BU
1994	10,000	—	—	—	—	10.00



X# M12 25 ECU

25.0000 g., 0.9990 Silver 0.8029 oz. ASW, 38 mm. **Subject:** 20th Anniversary Death of Composer Pau Casals **Obv:** Eight stylized figures above arms **Obv. Legend:** CATALUNYA **Rev:** Casals playing cello behind music score **Edge:** Reeded

Date	Mintage	F	VF	XF	Unc	BU
1993 Proof	25,000	Value: 45.00	—	—	—	—



X# M15 25 ECU

25.0000 g., 0.9990 Silver 0.8029 oz. ASW, 38 mm. **Obv:** Eight stylized figures above arms **Obv. Legend:** CATALUNYA **Rev:** Bust of Josep Pla i Casadevall, journalist and scriptwriter 3/4 left, open book behind

Date	Mintage	F	VF	XF	Unc	BU
1994 Proof	25,000	Value: 50.00	—	—	—	—

X# M13 250 ECU

25.4500 g., 0.9167 Gold 0.7500 oz. AGW, 38 mm. **Subject:** 20th Anniversary Death of Composer Pau Casals **Obv:** Eight stylized figures above arms **Obv. Legend:** CATALUNYA **Rev:** Casals playing cello behind music score **Edge:** Reeded

Date	Mintage	F	VF	XF	Unc	BU
1993 Proof	1,000	Value: 1,200	—	—	—	—

X# M16 250 ECU

25.4500 g., 0.9167 Gold 0.7500 oz. AGW, 38 mm. **Obv:** Eight stylized figures above arms **Obv. Legend:** CATALUNYA **Rev:** Bust of Josep Pla i Casadevall, journalist and scriptwriter 3/4 left, open book behind

Date	Mintage	F	VF	XF	Unc	BU
1994 Proof	1,000	Value: 1,200	—	—	—	—

Ecu Series - Uncertain Issuer

X# M17 ECU

6.7200 g., 0.9250 Silver 0.1998 oz. ASW, 24 mm. **Obv:** Arms **Obv. Legend:** VINDICAMUS HEREDITATEM PATRUM NOSTRORUM **Rev:** Pau Claris i Casademunt **Edge:** Reeded

Date	Mintage	F	VF	XF	Unc	BU
1993C Proof	50,100	Value: 17.50	—	—	—	—

X# M18 5 ECU

33.6200 g., 0.9250 Silver 0.9998 oz. ASW, 42 mm. **Obv:** Arms **Obv. Legend:** VINDICAMUS HEREDITATEM PATRUM NOSTRORUM **Rev:** Lluís Compayis i Jover **Edge:** Reeded

Date	Mintage	F	VF	XF	Unc	BU
1993C Proof	25,100	Value: 42.50	—	—	—	—

X# M19 25 ECU

168.7500 g., 0.9250 Silver 5.0183 oz. ASW, 73 mm. **Obv:** Arms **Obv. Legend:** VINDICAMUS HEREDITATEM PATRUM NOSTRORUM **Rev:** Josep Taradellas i Joan **Edge:** Reeded

Date	Mintage	F	VF	XF	Unc	BU
1993C Proof	10,100	Value: 225	—	—	—	—

X# M20 100 ECU

34.5500 g., 0.9000 Gold 0.9997 oz. AGW, 40 mm. **Obv:** Arms **Obv. Legend:** VINDICAMUS HEREDITATEM PATRUM NOSTRORUM **Rev:** Ehc Prat de la Riba i Sarrà **Edge:** Reeded

Date	Mintage	F	VF	XF	Unc	BU
1993C Proof	3,100	Value: 1,600	—	—	—	—

X# M21 1000 ECU

337.5000 g., 0.9000 Gold 9.7654 oz. AGW, 73 mm. **Obv:** Arms **Obv. Legend:** VINDICAMUS HEREDITATEM PATRUM NOSTRORUM **Rev:** Francesc Macià i Llusà **Edge:** Reeded

Date	Mintage	F	VF	XF	Unc	BU
1993C Proof	200	Value: 15,500	—	—	—	—

PROVINCE

MEDALLIC COINAGE

Ecu Series - Sertons International, Barcelona



X# M9 25 ECU

24.8500 g., 0.9990 Silver 0.7981 oz. ASW, 37.6 mm. **Obv:** Eight stylized figures above arms **Rev:** Bust of Artori Gaudí right at left, cathedral at right **Edge:** Reeded

Date	Mintage	F	VF	XF	Unc	BU
1994 Proof	—	Value: 45.00	—	—	—	—



X# M28 25 ECU

24.8500 g., 0.9990 Silver 0.7981 oz. ASW, 37.6 mm. **Obv:** Eight stylized figures above arms **Rev:** Bust of Salvador Dalí facing 3/4 left at right, artwork at left **Edge:** Reeded

Date	Mintage	F	VF	XF	Unc	BU
1995 Proof	—	Value: 60.00	—	—	—	—

PROOF SETS

X#	Date	Mintage	Identification	Issue Price	Mkt Val
XPS1	1993c (5)	100	X17-21	—	10,150

SPANISH COLONIAL

KINGDOM

FANTASY COINAGE



X# 2 1/4 REAL

0.7500 g., Silver **Edge:** Plain **Note:** Modern fantasies sold in complete date sets. A crude titled *C* appears on the reverse under the lion on some dates.

Date	Mintage	F	VF	XF	Unc	BU
1796	—	—	—	—	6.00	—
1797	—	—	—	—	6.00	—
1798	—	—	—	—	6.00	—
1799	—	—	—	—	6.00	—
1800	—	—	—	—	6.00	—
1801	—	—	—	—	6.00	—
1802	—	—	—	—	6.00	—
1803	—	—	—	—	6.00	—
1804	—	—	—	—	6.00	—
1805	—	—	—	—	6.00	—
1806	—	—	—	—	6.00	—
1807	—	—	—	—	6.00	—
1808	—	—	—	—	6.00	—
1809	—	—	—	—	6.00	—
1810	—	—	—	—	6.00	—
1811	—	—	—	—	6.00	—
1812	—	—	—	—	6.00	—
1813	—	—	—	—	6.00	—
1814	—	—	—	—	6.00	—
1815	—	—	—	—	6.00	—
1816	—	—	—	—	6.00	—

**X# 6 DINDERO**

24.8800 g., Silver **Note:** A virtually unknown military piece. This item surfaced in Hong Kong.

Date	Mintage	Good	VG	F	VF	XF
ND	—	22.50	37.50	55.00	75.00	—

**X# 21 8 REALES**

Silver

Date	Mintage	Good	VG	F	VF	XF
1401	—	30.00	55.00	75.00	—	—

**X# 11 8 REALES**

Silver

Date	Mintage	Good	VG	F	VF	XF
1677	—	22.50	37.50	55.00	—	—

SPANISH NETHERLANDS

FLANDERS

SPANISH RULE

MEDALLIC COINAGE

**X# m5 DAALDER**

30.1100 g., Silver, 43 mm. **Ruler:** Philip II **Obv:** Bust left **Obv. Legend:** PHILIPPVS • DEI • G • HISPANIARVM • REX • INVIC **Rev:** Crowned Spanish arms surrounded by 18 crowned state shields **Edge:** Plain

Date	Mintage	VG	F	VF	XF	Unc
ND(ca. 1567)	—	—	—	—	3,750	5,320

SPITZBERGEN

NORWEGIAN TERRITORY

TOKEN COINAGE

Catastrophe Memorial Issues

**X# Tn15 10 ROUBLES**

11.9000 g., Copper-Nickel, 30 mm. **Subject:** New York

September 11th Attack on Twin Towers **Obv:** Large value "10" without "РАЗМЕРНЫЙ ЗНАК" above date in center; legend translation: "ISLAND SPITZBERGEN" at top, "ARCTIC COAL" in exergue **Rev:** Twin towers attack scene **Rev. Legend:** Translation: "Anti Terrorism" at top, "New York 11 September" in exergue **Edge:** Segmented reeding **Note:** Prev. KM#Tn15.

Date	Mintage	F	VF	XF	Unc	BU
2001 Proof	1,001	Value: 75.00				

X# Tn16.1 10 ROUBLES

12.0500 g., Copper-Nickel, 30 mm. **Subject:** Sinking of USSR Submarine Kursk **Obv:** Large value "10" without "РАЗМЕРНЫЙ ЗНАК" above date in center; Legend translation: "ISLAND SPITZBERGEN" at top "ARCTIC COAL" at bottom **Rev:** Raising the Kursk **Rev. Legend:** ПОДЪЕМ ПОДЛОДКИ КУРСК **Edge:** Segmented reeding **Note:** Variety with quotes in "KYPCR".

Date	Mintage	F	VF	XF	Unc	BU
2001 Proof	800	Value: 75.00				

Note: Estimated mintage

X# Tn16.2 10 ROUBLES

12.0500 g., Copper-Nickel, 30 mm. **Subject:** Sinking of USSR Submarine Kursk **Obv:** Large value "10" without "РАЗМЕРНЫЙ ЗНАК" above date in center; legend translation: "ISLAND SPITZBERGEN" at top "ARCTIC COAL" at bottom **Rev:** Raising the Kursk **Rev. Legend:** ПОДЪЕМ ПОДЛОДКИ КУРСК **Edge:** Segmented reeding **Note:** Variety with quotes in "KYPCR".

Date	Mintage	F	VF	XF	Unc	BU
2001 Proof	200	Value: 90.00				

Note: Estimated mintage

X# Tn17 10 ROUBLES

Copper-Nickel, 30 mm. **Subject:** New York September 11th Attack on Twin Towers **Obv:** Large value "10" without "РАЗМЕРНЫЙ ЗНАК" above date in center; legend translation: "ISLAND SPITZBERGEN" at top "ARCTIC COAL" at bottom **Rev:** Twin Towers under attack **Rev. Legend:** ПРОТИВ ТЕРРОРИЗМА **Edge:** Segmented reeding

Date	Mintage	F	VF	XF	Unc	BU
2001 Proof	1,100	Value: 85.00				

X# Tn18 10 ROUBLES

12.4000 g., Copper-Nickel, 30 mm. **Subject:** Sinking of USSR Submarine Kursk **Obv:** Large value "10" without "РАЗМЕРНЫЙ ЗНАК" above date in center; legend translation: "ISLAND SPITZBERGEN" at top "ARCTIC COAL" at bottom **Rev:** Raising the Kursk **Rev. Legend:** ПОДЪЕМ ПОДЛОДКИ КУРСК **Edge:** Segmented reeding

Date	Mintage	F	VF	XF	Unc	BU
2001 Proof	1,100	Value: 75.00				

X# Tn19 10 ROUBLES

11.5000 g., Copper-Nickel, 30 mm. **Subject:** Flood in Central Europe **Obv:** Large value "10" without "РАЗМЕРНЫЙ ЗНАК" above date in center; legend translation: "ISLAND SPITZBERGEN" at top "ARCTIC COAL" at bottom **Rev:** Flooding scene **Rev. Legend:** НАВОДНЕНИЕ - АЕНТР ЕВРОПЫ **Edge:** Segmented reeding

Date	Mintage	F	VF	XF	Unc	BU
2002 Proof	2,200	Value: 65.00				

X# Tn20 10 ROUBLES

11.5000 g., Copper-Nickel, 30 mm. **Subject:** Flood in South Russia **Obv:** Large value "10" without "РАЗМЕРНЫЙ ЗНАК" above date in center; legend translation: "ISLAND SPITZBERGEN" at top "ARCTIC COAL" at bottom **Rev:** Rescue helicopter hovering over flood victims **Rev. Legend:** НАВОДНЕНИЕ - ЮГ РОССИИ **Edge:** Segmented reeding

Date	Mintage	F	VF	XF	Unc	BU
2002 Proof	2,200	Value: 65.00				

X# Tn21 10 ROUBLES

12.1300 g., Copper-Nickel, 30 mm. **Subject:** Chechen Terrorists Capture Moscow Theater **Obv:** Large value "10" without "РАЗМЕННЫЙ ЗНАК" above date in center; legend translation: "ISLAND SPITZBERGEN" at top "ARCTIC COAL" at bottom **Rev:** Scene inside captured theater **Rev. Legend:** ПРОТИВ ТЕРРОРИЗМА **Edge:** Segmented reading

Date	Mintage	F	VF	XF	Unc	BU
2002 Proof	2,200	Value: 65.00				

X# Tn22 10 ROUBLES

12.1300 g., Copper-Nickel, 30 mm. **Subject:** Avalanche in Karmadon Gorge Caucasus **Obv:** Large value "10" without "РАЗМЕННЫЙ ЗНАК" above date in center; legend translation: "ISLAND SPITZBERGEN" at top "ARCTIC COAL" at bottom **Rev:** 1/2-length figure with view of gorge behind **Rev. Legend:** СЕЙТЯБЬ / 2002 **Edge:** Segmented reading

Date	Mintage	F	VF	XF	Unc	BU
2002 Proof	2,200	Value: 65.00				

**X# Tn23 10 ROUBLES**

11.8000 g., Copper-Nickel, 30 mm. **Obv:** Value **Rev:** Pope and Cologne Cathedral **Edge:** Segmented reading

Date	Mintage	F	VF	XF	Unc	BU
2005 Proof	—	Value: 65.00				

Artic Coal Issues**X# Tn9 10 KOPEKS (0.1 Rouble)**

Aluminum **Obv:** 2 walrus above world globe **Rev:** Large value **Note:** Prev. KM#9.

Date	Mintage	F	VF	XF	Unc	BU
1998	6,000	—	—	—	3.50	—

**X# Tn10 25 KOPEKS (0.25 Rouble)**

Aluminum **Obv:** 2 walrus above world globe **Rev:** Large value **Note:** Prev. KM#10.

Date	Mintage	F	VF	XF	Unc	BU
1998	6,000	—	—	—	4.00	—

**X# Tn11 50 KOPEKS (0.5 Rouble)**

Aluminum **Obv:** 2 walrus above world globe **Rev:** Large value **Note:** Prev. KM#11.

Date	Mintage	F	VF	XF	Unc	BU
1998	6,000	—	—	—	4.50	—

**X# Tn12 ROUBLE**

Brass **Obv:** Polar bear left above world globe **Rev:** Large value **Note:** Prev. KM#12.

Date	Mintage	F	VF	XF	Unc	BU
1998	4,000	—	—	—	5.00	—

**X# Tn13 2 ROUBLES**

Brass **Obv:** Polar bear left above world globe **Rev:** Large value **Note:** Prev. KM#13.

Date	Mintage	F	VF	XF	Unc	BU
1998	4,000	—	—	—	6.50	—

**X# Tn14 5 ROUBLES**

Copper-Nickel **Obv:** Whale left above world globe **Rev:** Large value **Note:** Prev. KM#14.

Date	Mintage	F	VF	XF	Unc	BU
1998	4,000	—	—	—	7.50	—

SILVER MEDALLIC BULLION**X# MB1 10 ROUBLES**

1.0000 g., 0.9250 Silver 0.0297 oz. ASW, 110 mm. **Subject:** New York September 11th Attack on Twin Towers **Obv:** Large value "10" without "РАЗМЕННЫЙ ЗНАК" above date in center ЗНАК above, ПРОВА below **Obv. Legend:** Translation: "ISLAND SPITZBERGEN" at top "ARCTIC COAL" at bottom **Rev:** Twin Towers under attack **Rev. Legend:** ПРОТИВ ТЕРРОРИЗМА **Edge:** Segmented reading

Date	Mintage	F	VF	XF	Unc	BU
2002 Proof	—	—	—	—	—	—

PATTERNS

X#	Date	Mintage	Identification	Issue Price	Mkt Val
Pn1	2001	10	10 Roubles. Aluminum-Bronze. 11.7500 g. X#Tn15.	—	250
Pn2	2001	10	10 Roubles. Aluminum. 3.3900 g. X#Tn15.	—	250
Pn3	2001	5	10 Roubles. Aluminum-Bronze. 11.8000 g. X#Tn16.1.	—	300
Pn4	2001	10	10 Roubles. Aluminum-Bronze. 11.8500 g. X#Tn16.2.	—	250
Pn5	2001	10	10 Roubles. Aluminum. 3.3900 g. X#Tn16.2.	—	250
Pn6	2001	—	10 Roubles. Aluminum-Bronze. 11.8500 g. X#Tn17.	—	250
Pn7	2001	—	10 Roubles. Aluminum. 3.3900 g. X#Tn17.	—	250
Pn8	2002	11	10 Roubles. Aluminum-Bronze. 11.6600 g. X#Tn18.	—	250
Pn9	2002	11	10 Roubles. Aluminum. 3.4300 g. X#Tn18.	—	250
Pn10	2002	11	10 Roubles. Aluminum-Bronze. 11.6600 g. X#Tn19.	—	250
Pn11	2002	11	10 Roubles. Aluminum. 3.4300 g. X#Tn19.	—	250
Pn12	2002	10	10 Roubles. Aluminum-Bronze. 10.4100 g. X#Tn20.	—	250
Pn13	2002	10	10 Roubles. Aluminum. 3.4200 g. X#Tn20.	—	250
Pn14	2002	10	10 Roubles. Aluminum-Bronze. 10.4100 g. X#Tn21.	—	250
Pn15	2002	10	10 Roubles. Aluminum. 3.4200 g. X#Tn21.	—	250

SRI LANKA**DEMOCRATIC
SOCIALIST
REPUBLIC****DECIMAL COINAGE**

100 Cents = 1 Rupee

**X# 5 CENT**

Aluminum, 25.4 mm. **Obv:** National arms **Rev:** Denomination **Note:** Fantasy enlargement of the regular 16mm 1 cent coin. KM#137.

Date	Mintage	F	VF	XF	Unc	BU
1978	—	—	—	—	15.00	25.00

REVOLUTION

TAX REFUND TOKEN

Liberation Tigers of Tamil Eelam



X# Tn1 8 GRAMS

8.0000 g., 0.8333 Gold 0.2143 oz. AGW, 22.7 mm.
Obv: Tiger head facing **Obv. Legend:** "Thamil Eelam Veeduthalai Puligal" **Obv. Inscription:** LIBERATION / TIGERS OF / TAMIL EELAM **Rev. Legend:** "Thamil Eela Meedupunithi - Kadan Meelal" (Tamil Eelam Savings - Fund - Loan Returned) **Rev. Inscription:** "20 Ma / 8 Giram / Aadee 1990" **Edge:** Reeded

Date	Mintage	F	VF	XF	Unc	BU
1990	Rare					

Note: A tax was imposed of 2 gold sovereigns and at a later date, some families were refunded with this token. Most were remelted.

ST. EUSTATIUS

ISLAND

DECIMAL COINAGE

X# 1 CENT

Copper Plated Steel **Ruler:** Beatrix **Obv:** Half head left, shield right **Rev:** Fish facing left

Date	Mintage	F	VF	XF	Unc	BU
2011						1.00

X# 2 5 CENTS

Nickel Plated Steel **Ruler:** Beatrix **Obv:** Half head left, shield right **Rev:** Sea horse facing right

Date	Mintage	F	VF	XF	Unc	BU
2011						2.00

X# 3 10 CENTS

Nickel Plated Steel **Ruler:** Beatrix **Obv:** Half head left, shield right **Rev:** Fish facing right

Date	Mintage	F	VF	XF	Unc	BU
2011						3.00

X# 4 25 CENTS

Nickel Plated Steel **Ruler:** Beatrix **Obv:** Half head left, shield right **Rev:** Fish facing right

Date	Mintage	F	VF	XF	Unc	BU
2011						4.00

X# 5 50 CENTS

Nickel Plated Steel **Ruler:** Beatrix **Obv:** Half head left, shield right **Rev:** Sting Ray upwards

Date	Mintage	F	VF	XF	Unc	BU
2011						5.00

X# 6 DOLLAR

Brass **Ruler:** Beatrix **Obv:** Half head left, shield right **Rev:** Flying fish facing right

Date	Mintage	F	VF	XF	Unc	BU
2011						7.50

X# 7 2-1/2 DOLLARS

Bi-Metallic Copper Center in Nickel Plated Steel ring **Ruler:** Beatrix **Obv:** Half head left, shield right **Rev:** Hammer head shark

Date	Mintage	F	VF	XF	Unc	BU
2011						10.00

X# 8 5 DOLLARS

Bi-Metallic Brass center in Nickel Plated Steel ring **Ruler:** Beatrix **Obv:** Half head left, shield right **Rev:** Wide and flat bottom fish

Date	Mintage	F	VF	XF	Unc	BU
2011						15.00

STRAITS SETTLEMENTS

REPUBLIC

STANDARD COINAGE

X# 12 DOLLAR

7.7750 g., 0.9999 Gold 0.2499 oz. AGW, 21.96 mm.
Subject: 1994 Money World Singapore **Obv:** Crowned bust right **Obv. Legend:** EDWARD VII KING AND EMPEROR **Rev. Legend:** STRAITS SETTLEMENTS **Edge:** Reeded

Date	Mintage	F	VF	XF	Unc	BU
1903 (1994)	388					

Note: Sold in proof sets with silver Money World medallion

BRITISH

CROWN COLONY

1867-1942

FANTASY COINAGE

Modern fantasy issues of "unknown" origin struck without Government authorization for the obvious confusion of the numismatic community



X# 3 3/4 CENT

5.4600 g., Bronze

Date	Mintage	F	VF	XF	Unc	BU
1820			8.00	14.00	30.00	



X# 6 3/4 CENT

2.4200 g., Bronze

Date	Mintage	F	VF	XF	Unc	BU
1899			6.00	12.00	25.00	

X# 9 3/4 CENT

Bronze **Shape:** Square **Note:** Modern fantasy issues of "unknown" origin struck without any government authorization for obvious confusion of the numismatic community.

Date	Mintage	F	VF	XF	Unc	BU
1932			6.00	12.00	25.00	

MEDALLIC COINAGE

Richard Lobel Series



X# M1 CROWN

Bronze, 38.10 mm. **Subject:** Edward VIII **Obv:** Bust left **Obv. Legend:** EDWARD • VIII • KING • & • EMPEROR **Rev:** Britannia standing with trident and shield, sailing ship behind **Edge:** Plain

Date	Mintage	F	VF	XF	Unc	BU
1936	Proof	500				Value: 25.00

X# M1a CROWN

Copper-Nickel-Zinc, 38.10 mm. **Subject:** Edward VIII **Obv:** Bust left **Obv. Legend:** EDWARD • VIII • KING • & • EMPEROR **Rev:** Britannia standing with trident and shield, sailing ship behind **Edge:** Plain

Date	Mintage	F	VF	XF	Unc	BU
1936	Proof	1,500				Value: 22.00

X# M1b CROWN

0.9167 Silver, 38.10 mm. **Subject:** Edward VIII **Obv:** Bust left **Obv. Legend:** EDWARD • VIII • KING • & • EMPEROR **Rev:** Britannia standing with trident and shield, sailing ship behind **Edge:** Plain

Date	Mintage	F	VF	XF	Unc	BU
1936	Proof	200				Value: 65.00

X# M1c CROWN

Gold, 38.10 mm. **Subject:** Edward VIII **Obv:** Bust left **Obv. Legend:** EDWARD • VIII • KING • & • EMPEROR **Rev:** Britannia standing with trident and shield, sailing ship behind **Edge:** Plain

Date	Mintage	F	VF	XF	Unc	BU
1936	Proof					BV+5%



X# M2 SOVEREIGN

0.3750 Gold, 21.98 mm. **Subject:** Edward VIII **Obv:** Bust left **Obv. Legend:** EDWARD • VIII • KING • & • EMPEROR **Rev:** Britannia standing with trident and shield, sailing ship behind **Edge:** Plain

Date	Mintage	F	VF	XF	Unc	BU
1936	Proof	200				BV+5%

X# M2a SOVEREIGN

4.4200 g., Silver, 21.98 mm. **Subject:** Edward **Obv:** Bust left **Rev:** EDWARD • VIII • KING • & • EMPEROR **Rev:** Britannia standing with trident and shield, sailing ship behind **Plain**

Date	Mintage	F	VF	XF	Unc	BU
1936 Proof	—	—	—	—	—	—

Value: 12.00

PIEFORTS

X#	Date	Mintage	Identification	Mkt Val
P1	1936	—	Crown. 0.9167 Silver. X#M1b.	100

SUDAN

DARFUR

SULTANATE

DINAR COINAGE



X# 1 5 DINARS

Brass, 19 mm. **Obv:** Inscription in frame **Rev:** Jackal **Edge:** Plain

Date	Mintage	F	VF	XF	Unc	BU
2008 JL	—	—	—	—	1.50	2.00



X# 2 10 DINARS

Brass, 21 mm. **Obv:** Inscription in frame **Rev:** Lemur **Edge:** Plain

Date	Mintage	F	VF	XF	Unc	BU
2008 JL	—	—	—	—	2.00	3.00



X# 3 25 DINARS

Brass, 22 mm. **Obv:** Inscription in frame **Rev:** Camel **Edge:** Plain

Date	Mintage	F	VF	XF	Unc	BU
2008 JL	—	—	—	—	3.00	4.00



X# 4 50 DINARS

Copper, 25 mm. **Obv:** Inscription in frame **Rev:** Ibex **Edge:** Alternating Reeded and Plain **Shape:** Scalloped

Date	Mintage	F	VF	XF	Unc	BU
2008 JL	—	—	—	—	4.00	5.00



X# 5 100 DINARS

Copper-Nickel, 25 mm. **Obv:** Inscription in frame **Rev:** Leopard **Edge:** Plain **Shape:** Square

Date	Mintage	F	VF	XF	Unc	BU
2008 JL	—	—	—	—	5.00	6.00



X# 6 250 DINARS

Copper-Nickel, 29 mm. **Obv:** Inscription in frame **Rev:** Elephant **Edge:** Plain **Shape:** Octagonal

Date	Mintage	F	VF	XF	Unc	BU
2008 JL	—	—	—	—	7.00	8.00



X# 7 500 DINARS

Bi-Metallic Copper-Nickel ring with Copper center, 31 mm. **Obv:** Round inscription **Rev:** Crocodile **Edge:** Alternating Reeded and Plain

Date	Mintage	F	VF	XF	Unc	BU
2008 JL	—	—	—	—	10.00	12.00

SURINAME

REPUBLIC

FANTASY EURO COINAGE



X# Pn1 1 CT

Copper Plated Steel

Date	Mintage	F	VF	XF	Unc	BU
2005	—	—	—	—	—	1.50



X# Pn2 2 CT

Copper Plated Steel **Obv:** Snake on island map **Rev:** value within islands

Date	Mintage	F	VF	XF	Unc	BU
2005	—	—	—	—	—	2.00



X# Pn3 5 CT

Copper Plated Steel

Date	Mintage	F	VF	XF	Unc	BU
2005	—	—	—	—	—	2.50



X# Pn4 10 CT

Goldline

Date	Mintage	F	VF	XF	Unc	BU
2005	—	—	—	—	—	3.00



X# Pn5 20 CT

Date	Mintage	F	VF	XF	Unc	BU
2005	—	—	—	—	—	3.50



X# Pn6 50 CT

Goldine
 Date

Mintage	F	VF	XF	Unc	BU	
2005	—	—	—	—	—	4.00



X# Pn7 1 E

Bi-Metallic
 Date

Mintage	F	VF	XF	Unc	BU	
2005	—	—	—	—	—	6.00



X# Pn8 2 E

Bi-Metallic
 Date

Mintage	F	VF	XF	Unc	BU	
2005	—	—	—	—	—	8.00

SWEDEN

KINGDOM

MEDALLIC COINAGE

Largesse Money

Largesse is defined as a generous giving. The throwing of coins to the people is believed to have begun with Gustavus Vasa I (1528). It became the practice to throw coins to the people at coronations and royal funerals, while more important persons were presented with medals to commemorate the occasion.

Specially struck largesse coins of a somewhat uniform size and weight began with Carl X Adolf coronation in 1654. The coins from 1654 until and including the Coronation piece of Gustaf III (1772) are of a 2 mark denomination. The pieces after that date thru Carl XIV funeral piece of 1844 are of a one-third Riksdaler denomination. It was due to the unseemly conduct of the people and the resultant deaths of some, that after this issue the practice of throwing the coins to the public was discontinued and instead they were distributed to the garrison and honored guests and carried no monetary designation. However, it may be noted that these subsequent issues with no relation to the monetary system were circulated as coin of the realm.

X# MA32 MARK

Silver **Ruler:** Carl XII **Obv:** Bust right **Rev:** Laurel wreath above 2 lines of inscription, date below **Rev. Legend:** ALTERA • AT • NON • SECUNDA
 Date

Mintage	VG	F	VF	XF	Unc
1701	—	—	—	—	—



X# M1 1-1/2 MARK (1/8 Riksdaler)

Silver **Subject:** Coronation of Carl IX **Obv:** Laureate bust left with Hebrew "Jehovah" above **Obv. Legend:** PROVIDENTIA... **Rev:** Figure walking left divides date **Note:** Prev. KM#M1.
 Date

Mintage	VG	F	VF	XF	Unc
1607	—	180	425	900	1,800



X# M4 1-1/2 MARK (1/8 Riksdaler)

Silver **Subject:** Coronation of Gustaf II Adolf **Obv:** Laureate bust left with Hebrew "Jehovah" above **Obv. Legend:** GVSTAVVS • A - DOLPHVS • REX **Rev:** Crown suspended on flower stem divides date, radiant sun above **Note:** Prev. KM#M4.
 Date

Mintage	VG	F	VF	XF	Unc
1617	—	120	285	950	1,900



X# M11 1-1/2 MARK (1/8 Riksdaler)

Silver **Subject:** Coronation of Maria Eleonora **Obv:** 8-line inscription **Rev:** Hand at right from cloud holding crown, date below **Note:** Prev. KM#M11.
 Date

Mintage	VG	F	VF	XF	Unc
1620	—	190	375	1,150	2,250



X# M16 2 MARK (1/6 Riksdaler)

Silver **Subject:** Coronation of Carl X Gustaf **Obv:** Large bust left **Rev:** Date curved along rim **Note:** Prev. KM#M16.
 Date

Mintage	VG	F	VF	XF	Unc
1654	2,250	265	450	950	1,500

X# M18 2 MARK (1/6 Riksdaler)

Silver **Rev:** Date in straight line **Note:** Prev. KM#M18.
 Date

Mintage	VG	F	VF	XF	Unc
16 • 54	—	600	975	1,950	3,300

X# M19 2 MARK (1/6 Riksdaler)

Silver **Obv:** Small armored bust left **Note:** Prev. KM#M19.
 Date

Mintage	VG	F	VF	XF	Unc
1654	Rare	—	—	—	—

X# M20 2 MARK (1/6 Riksdaler)

Silver **Subject:** Coronation of Hedvig Eleonora **Obv:** Crowned monogram in sprays, Hebrew "Jehovah" above **Rev:** 3-line inscription, date **Note:** Prev. KM#M20.
 Date

Mintage	VG	F	VF	XF	Unc
1654	1,500	115	225	450	750



X# M25 2 MARK (1/6 Riksdaler)

Silver **Subject:** Funeral of Maria Eleonora **Obv:** G-R-S-C-R **Rev:** 4-line inscription, date within legend **Note:** Prev. KM#M25.
 Date

Mintage	VG	F	VF	XF	Unc
MDCLV (1655)	—	265	375	825	1,200

X# M26 2 MARK (1/6 Riksdaler)

Silver **Subject:** Funeral of Carl X Gustaf **Obv:** Three crowns above sword **Obv. Legend:** ISTO CREVIMVS ENSE **Rev:** 7-line inscription within quartered wreath border **Rev. Inscription:** CAROLUS GUS / TAVUS... **Note:** Prev. KM#M26.
 Date

Mintage	VG	F	VF	XF	Unc
MDCLX (1660)	—	190	350	575	1,150

X# M27 2 MARK (1/6 Riksdaler)

Silver **Subject:** Funeral of Carl X Gustaf **Rev:** 7-line inscription within beaded border **Rev. Inscription:** CAROLUS GVSTA / REX... **Note:** Prev. KM#M27.
 Date

Mintage	VG	F	VF	XF	Unc
MDCLX (1660)	—	190	350	575	1,150



X# M31 2 MARK (1/6 Riksdaler)

Silver **Subject:** Funeral of Carl XI **Obv:** Bust right **Obv. Legend:** CAROLVS • XID.G • REX • SVE. **Rev:** Clouds, sunrise, landscape **Note:** Prev. KM#M31.
 Date

Mintage	VG	F	VF	XF	Unc
1697	2,000	115	225	525	1,050

X# M-A35 2 MARK (1/6 Riksdaler)

Silver **Subject:** Coronation of Carl XII **Obv:** Bust right **Obv. Legend:** CAROLVS • XII D.G • REX • SVE. **Rev:** Crown **Rev. Legend:** CAROLVS • POST • FATA • REVIXII. **Note:** Prev. KM#M-A35.
 Date

Mintage	VG	F	VF	XF	Unc
1697	2,000	190	375	950	1,800

X# M36 2 MARK (1/6 Riksdaler)

Silver **Ruler:** Ulrika Eleonora **Subject:** Coronation of Ulrika Eleonora **Obv:** Bust right **Obv. Legend:** ULRIKA ELEONORA D.G. REG. SVEC. **Rev:** Large star, date below D.XVII MART REG. **Legend:** SECURA FUTURI **Note:** Prev. KM#M36.

Date	Mintage	VG	F	VF	XF	Unc
MDCCXVIII (1718)	2,200	115	220	425	900	—

X# M37 2 MARK (1/6 Riksdaler)

Silver **Ruler:** Ulrika Eleonora **Subject:** Coronation of Ulrika Eleonora **Obv:** Bust right **Obv. Legend:** ULRIKA ELEONORA D.G. REG. SVEC. **Rev:** Large star, date below **Rev. Legend:** SECURA FUTURI **Note:** Prev. KM#M37.

Date	Mintage	VG	F	VF	XF	Unc
1719 Rare	—	—	—	—	—	—



X# M35 2 MARK (1/6 Riksdaler)

Silver **Ruler:** Ulrika Eleonora **Subject:** Funeral of Carl XII **Obv:** Bust right **Rev:** 5-line inscription **Note:** Prev. KM#M35.

Date	Mintage	VG	F	VF	XF	Unc
MDCCXVIII (1718)	2,200	105	190	400	750	—

X# M39 2 MARK (1/6 Riksdaler)

Silver **Ruler:** Frederick I **Subject:** Coronation of Frederick I **Obv:** Bust right **Obv. Legend:** FRIDERICVS D • G • REX... **Rev:** Crown **Rev. Legend:** SACRVM VIRTVTIS PRAEMIVM **Note:** Prev. KM#M39.

Date	Mintage	VG	F	VF	XF	Unc
1720	2,200	150	375	675	1,750	—



X# M43 2 MARK (1/6 Riksdaler)

Silver **Ruler:** Frederick I **Subject:** Funeral of Ulrika Eleonora **Obv:** Bust right **Obv. Legend:** ULRICA ELEONORA D • G • REGINA SVEICIAE **Rev:** Rayed star **Rev. Legend:** INDIGENA POLI. **Note:** Prev. KM#M43.

Date	Mintage	VG	F	VF	XF	Unc
1741	8,000	75.00	150	300	625	—



X# M-A44 2 MARK (1/6 Riksdaler)

Silver **Ruler:** Frederick I **Subject:** Funeral of Frederick I **Obv:** Bust right **Obv. Legend:** FRIDERICVS D • G • REX SVEICIAE **Rev:** 6-line inscription, date **Note:** Prev. KM#M-A44.

Date	Mintage	VG	F	VF	XF	Unc
1751	4,539	70.00	115	250	500	—



X# M44a 2 MARK (1/6 Riksdaler)

10.1500 g., Silver **Ruler:** Adolf Frederick **Subject:** Coronation of Adolf Frederick **Obv:** Modified bust right **Obv. Legend:** PECTORE IN HOC PATER EST. **Rev:** 5-line inscription, date **Note:** Modified bust. Prev. KM#M44a.

Date	Mintage	VG	F	VF	XF	Unc
1751	8,105	60.00	105	225	450	—



X# M44 2 MARK (1/6 Riksdaler)

7.7000 g., Silver **Ruler:** Adolf Frederick **Subject:** Coronation of Adolf Frederick **Obv:** Crowned bust right **Obv. Legend:** PECTORE IN HOC PATER EST **Rev:** 5-line inscription, date **Note:** Prev. KM#M44.

Date	Mintage	VG	F	VF	XF	Unc
1751	—	55.00	100	190	375	—

X# M45 2 MARK (1/6 Riksdaler)

9.5700 g., Silver **Ruler:** Adolf Frederick **Subject:** Funeral of Adolf Frederick **Obv:** Armored bust right, C.G.F. below **Obv. Legend:** ADOLPHVS FRIDERICVS D • G • REX SVEICIAE **Rev:** 9-line inscription in sprays **Note:** Prev. KM#M45.

Date	Mintage	VG	F	VF	XF	Unc
MDCCCLXI (1771)	4,604	70.00	115	250	500	—



X# M46 2 MARK (1/6 Riksdaler)

9.5700 g., Silver **Ruler:** Adolf Frederick **Subject:** Funeral of Adolf Frederick **Obv:** Armored bust right,

FEHRMAN below **Obv. Legend:** ADOLPHVS FRIDERICVS D • G • REX SVEICIAE **Rev:** 9-line inscription, date below **Note:** Prev. KM#M46.

Date	Mintage	VG	F	VF	XF	Unc
MDCCCLXVI (1771)	—	55.00	100	190	375	—



X# M47 2 MARK (1/6 Riksdaler)

9.5700 g., Silver **Ruler:** Gustaf III **Subject:** Coronation of Gustaf III **Obv:** Crowned bust right **Rev:** 7-line inscription **Note:** Prev. KM#M47.

Date	Mintage	VG	F	VF	XF	Unc
MDCCCLXXII (1772)	3,000	60.00	105	225	450	—

X# M48 2 MARK (1/6 Riksdaler)

9.5700 g., Silver **Ruler:** Gustaf III **Subject:** Coronation of Gustaf III **Obv:** Crowned bust right, FEHRMAN below bust **Obv. Legend:** GUSTAVVS ADOLPHI FILIVS • REX • **Rev:** 7-line inscription **Note:** Prev. KM#M48.

Date	Mintage	VG	F	VF	XF	Unc
MDCCCLXXII (1772)	Inc. above	60.00	105	225	450	—

X# M49 2 MARK (1/6 Riksdaler)

9.5700 g., Silver **Ruler:** Gustaf III **Subject:** Coronation of Gustaf III **Obv:** Crowned bust right, F below bust **Rev:** 7-line inscription **Note:** Prev. KM#M49.

Date	Mintage	VG	F	VF	XF	Unc
MDCCCLXXII (1772)	Inc. above	60.00	105	225	450	—



X# M5 3 MARK (1/4 Riksdaler)

Silver **Subject:** Coronation of Gustavus II Adolphus **Obv:** Laureate bust left with Hebrew "Jehovah" above **Obv. Legend:** GVSTAVVS • A • DOLPHVS • REV **Rev:** Crown suspended on flower stem divides date, radiant sun above **Note:** Prev. KM#M5.

Date	Mintage	VG	F	VF	XF	Unc
1617	—	450	1,150	2,250	4,500	—

X# M12 3 MARK (1/4 Riksdaler)

Silver **Subject:** Coronation of Maria Eleonora **Obv:** 8-line inscription **Rev:** Hand at right from cloud, holding crown, date below **Note:** Prev. KM#M12.

Date	Mintage	VG	F	VF	XF	Unc
1620	—	225	500	1,450	2,700	—



X# M50 4 MARK (1/3 RIKSDALER)

Silver **Ruler:** Gustaf III **Subject:** Birth of Crown Prince Gustaf IV Adolf **Obv:** Bust right **Obv. Legend:** GUSTAF

III • SV • G • OCH W • KONUNG **Rev:** Sheaf of grain
Rev. Legend: GLADER AN ET TIDEHVARF. **Note:**
 Prev. KM#M50.

Date	Mintage	VG	F	VF	XF	Unc
1778	2,000	45.00	90.00	180	350	—



X# M52 4 MARK (1/3 RIKSDALER)

Silver **Ruler:** Gustaf III **Subject:** Birth of Prince Carl Gustaf **Obv:** Bust right **Obv. Legend:** GUSTAF III • SV • G • OCH W • KONUNG • **Rev:** 9-line legend, date
Note: Prev. KM#M52.

Date	Mintage	VG	F	VF	XF	Unc
1782	—	115	205	425	900	—



X# M51 4 MARK (1/3 RIKSDALER)

Silver **Ruler:** Gustaf III **Subject:** Funeral of Lovisa Ulrika **Obv:** Veiled bust right **Obv. Legend:** LUD • ULRICA D • G • REG • SVZICIAE • VIDUA **Rev:** 7-line legend **Note:** Prev. KM#51.

Date	Mintage	VG	F	VF	XF	Unc
MDCCLXXXII (1782)	1,500	60.00	105	205	425	—

X# M53 4 MARK (1/3 RIKSDALER)

9.7600 g., Silver **Ruler:** Gustaf III **Subject:** Funeral of Gustaf III **Obv:** Bust right **Obv. Legend:** GUSTAF III SVRIGES KONUNG **Rev:** Rayed crown **Note:** Prev. KM#M53.

Date	Mintage	VG	F	VF	XF	Unc
1792	2,500	30.00	60.00	130	250	—



X# M54 4 MARK (1/3 RIKSDALER)

9.7600 g., Silver **Ruler:** Gustaf IV Adolf **Subject:** Coronation of Gustaf IV Adolf **Obv:** Crowned bust right **Obv. Legend:** GUSTAF IV ADOLPH S • G • OCH V • K • KRONT **Rev:** 3-line inscription in sprays **Rev. Inscription:** GUD / OCH / FOLKET **Note:** Prev. KM#M54.

Date	Mintage	VG	F	VF	XF	Unc
1800	5,000	30.00	60.00	120	240	—



X# M55 4 MARK (1/3 RIKSDALER)

Silver **Subject:** Coronation of Carl XIII **Obv:** Crowned bust right **Obv. Legend:** CARL XIII S • G • OCH V • K • KRONT **Rev:** 3-line inscription in sprays **Rev. Inscription:** FOLKETS VÅL / MIN / HÖGSTA LAG **Note:** Prev. KM#M55.

Date	Mintage	VG	F	VF	XF	Unc
1809	—	13.00	27.50	55.00	135	—



X# M56.1 4 MARK (1/3 RIKSDALER)

Silver **Subject:** Funeral of Sofia Magdalena **Obv:** Large veiled bust right, "E." below **Obv. Legend:** SOPHIA MAGDALENA SV • ENKE • ... **Rev:** 5-line inscription in ring of stars **Note:** Prev. KM#M56.1.

Date	Mintage	VG	F	VF	XF	Unc
1813	—	18.00	37.50	75.00	150	—



X# M56.2 4 MARK (1/3 RIKSDALER)

Silver **Subject:** Funeral of Queen Sofia Magdalena **Obv:** Small veiled bust right, without "E." below **Obv. Legend:** SOPHIA MAGDALENA SV • ENKE • ... **Rev:** 5-line inscription in ring of stars **Note:** Prev. KM#M56.2.

Date	Mintage	VG	F	VF	XF	Unc
1813	—	22.50	45.00	90.00	180	—



X# M57 4 MARK (1/3 RIKSDALER)

Silver **Subject:** Funeral of Carl XIII **Obv:** Bust right **Obv. Legend:** CARL XIII SVRIGES OCH NORRIGES KONUNG **Rev:** Two crowns on globe **Rev. Legend:** NEDLAGDA FÖR DEN HÖGSTES THRON **Note:** Prev. KM#M57.

Date	Mintage	VG	F	VF	XF	Unc
1818 Rare	—	—	—	—	—	—



X# M58 4 MARK (1/3 RIKSDALER)

Silver **Subject:** Funeral of Carl XIII **Obv:** Bust right **Obv. Legend:** CARL XIII SVRIGES OCH NORRIGES KONUNG **Rev:** Two crowns on cushion **Rev. Legend:** NEDLAGDA FÖR DEN HÖGSTES THRON **Note:** Prev. KM#M58.

Date	Mintage	VG	F	VF	XF	Unc
1818	—	12.00	30.00	60.00	130	—



X# M59 4 MARK (1/3 RIKSDALER)

Silver **Obv. Legend:** CARL XIII SVRIGES OCH NORRIGES KONUNG **Rev:** Bust right, curl on far shoulder **Rev. Legend:** NEDLAGDA FÖR DEN HÖGSTES THRON **Note:** Prev. KM#M59.

Date	Mintage	VG	F	VF	XF	Unc
1818	—	12.00	30.00	60.00	130	—



X# M60 4 MARK (1/3 RIKSDALER)

0.8780 Silver **Subject:** Coronation of Carl XIV John **Obv. Legend:** CARL XIV JOHAN SV • OCH NORR • K • KRONT **Rev:** 4-line inscription in sprays **Rev. Inscription:** FOLKETS / KÄRLEK / MIN / BELÖNING **Note:** Prev. KM#M60.

Date	Mintage	F	VF	XF	Unc	BU
1818	—	30.00	60.00	135	225	—

X# M61 4 MARK (1/3 RIKSDALER)

0.8780 Silver **Subject:** Funeral of Hedwig Elisabeth Charlotte **Obv:** Veiled head right **Rev:** Rayed crown above two crowns, 3-line inscription, date in sprays below **Note:** Prev. KM#M61.

Date	Mintage	F	VF	XF	Unc	BU
1818	—	45.00	90.00	190	270	—



X# M62 4 MARK (1/3 RIKSDALER)

Silver **Subject:** Funeral of Carl XIV John **Obv:** Draped bust right **Obv. Legend:** CARL XIV JOHAN SVR.

NORR. GÖTH. O. VEND. KONUNG. **Rev:** Carl XIV John laying in State **Note:** Prev. KM#M62.

Date	Mintage	F	VF	XF	Unc	BU
1844	—	30.00	48.75	90.00	165	—



X# M63 4 MARK (1/3 RIKSDALER)

Silver **Subject:** Funeral of Oscar I **Obv:** Laureate head left **Obv. Legend:** OSCAR I SVERIGES NORRIGES G. O. V. KONUNG. **Rev:** Three-towered church **Note:** Prev. KM#M63.

Date	Mintage	F	VF	XF	Unc	BU
1859	3,200	19.00	41.25	85.00	150	—



X# M64 4 MARK (1/3 RIKSDALER)

Silver **Subject:** Coronation of Carl XV **Obv:** Crowned bust right **Obv. Legend:** CARL XV SVERIGES NORR G.O.V. KONUNG KRONT **Rev:** 3-line inscription in sprays **Rev. Inscription:** LAND / SKALL MED LAG / BYGGAS **Note:** Prev. KM#M64.

Date	Mintage	F	VF	XF	Unc	BU
1860	3,200	19.00	41.25	85.00	150	—

X# M65 4 MARK (1/3 RIKSDALER)

Silver **Subject:** Coronation of Oscar II **Obv:** Crowned bust right **Obv. Legend:** OSCAR II SVERIGES NORRIGES G.O.V. KONUNG KRONT **Rev:** 3-line inscription in sprays **Rev. Inscription:** BRÖDRA / FOLKENS / VÁL **Note:** Prev. KM#M65.

Date	Mintage	F	VF	XF	Unc	BU
1873	—	30.00	48.75	90.00	130	—

X# M-A6 6 MARK (1/2 Riksdaler)

Silver **Subject:** Coronation of Carl IX **Obv:** Laureate bust left with Hebrew "Jehovah" above **Obv. Legend:** PROVIDENTIA... **Rev:** Figure walking left divides date **Note:** Prev. KM#M-A6.

Date	Mintage	VG	F	VF	XF	Unc
1607	—	—	—	—	—	—

X# M6 6 MARK (1/2 Riksdaler)

Silver **Subject:** Coronation of Gustaf II Adolf **Obv:** Laureate bust left with Hebrew "Jehovah" above **Rev:** Crown suspended on flower stem divides date, radiant sun above **Note:** Prev. KM#M6.

Date	Mintage	VG	F	VF	XF	Unc
1617	—	475	950	2,100	4,200	—

X# M13 6 MARK (1/2 Riksdaler)

Silver **Subject:** Coronation of Maria Eleonora **Obv:** 8-line inscription **Rev:** Hand at right from cloud holding crown, date below **Note:** Prev. KM#M13.

Date	Mintage	VG	F	VF	XF	Unc
1620	—	240	425	1,400	3,000	—



X# M28 8 MARK (2/3 Riksdaler)

Silver **Subject:** Funeral of Carl X Gustaf **Obv:** Hand holding sword upright, three swords at upper left and upper right **Rev:** 8-line inscription, date within ribboned border with small shields and sprays **Note:** Prev. KM#M28.

Date	Mintage	VG	F	VF	XF	Unc
MDCLX (1660)	—	600	1,100	1,800	3,300	—

X# M2 12 MARK (Riksdaler)

Silver **Subject:** Coronation of Carl IX **Obv:** Laureate bust left with Hebrew "Jehovah" above **Obv. Legend:** PROVIDENTIA **Rev:** Figure walking left divides date **Note:** Prev. KM#M2.

Date	Mintage	VG	F	VF	XF	Unc
1607	—	—	—	—	—	—

X# M7 12 MARK (Riksdaler)

Silver **Subject:** Coronation of Gustaf II Adolf **Note:** Prev. KM#M7.

Date	Mintage	VG	F	VF	XF	Unc
1617	—	240	600	1,150	2,300	—

X# M8 12 MARK (Riksdaler)

Silver **Note:** Prev. KM#M8.

Date	Mintage	VG	F	VF	XF	Unc
ND	—	—	—	—	—	—

X# M14 12 MARK (Riksdaler)

Silver **Subject:** Coronation of Maria Eleonora **Obv:** Hand holding sword upright, three swords at upper left and at upper right **Rev:** 8-line inscription, date within ribboned border with small shields and sprays **Rev. Legend:** INDOMITVS • PRO... **Note:** Prev. KM#M14.

Date	Mintage	VG	F	VF	XF	Unc
1620	—	425	850	2,100	3,600	—



X# M29 12 MARK (Riksdaler)

Silver **Subject:** Funeral of Carl X Gustaf **Obv:** Hand holding sword **Rev:** Legend **Note:** Prev. KM#M29.

Date	Mintage	F	VF	XF	Unc	BU
MDCLX (1660)	—	115	225	450	750	—

X# M3 16 MARK

4.9557 g., 0.9790 Gold 0.1560 oz. AGW **Subject:** Coronation of Carl IX **Obv:** Laureate bust left with Hebrew "Jehovah" above **Obv. Legend:** PROVIDENTIA **Rev:** Figure walking left divides date **Note:** Prev. KM#M3. Fr. #20.

Date	Mintage	VG	F	VF	XF	Unc
1607 Rare	—	—	—	—	—	—

X# M9 16 MARK

4.9557 g., 0.9790 Gold 0.1560 oz. AGW **Subject:** Coronation of Gustaf II Adolf **Obv:** Laureate bust left in inner circle with Hebrew "Jehovah" above **Rev:** Crown suspended on flower stem divides date, radiant sun above **Note:** Prev. KM#M9. Fr. #32.

Date	Mintage	VG	F	VF	XF	Unc
1617 Rare	—	—	—	—	—	—

X# M15 16 MARK

4.9557 g., 0.9790 Gold 0.1560 oz. AGW **Subject:** Coronation of Maria Eleonora **Obv:** 8-line inscription **Rev:** Hand at right from cloud holding crown, date below **Note:** Prev. KM#M15. Fr. #33.

Date	Mintage	VG	F	VF	XF	Unc
1620 Rare	—	—	—	—	—	—

X# M21 16 MARK

4.9557 g., 0.9790 Gold 0.1560 oz. AGW **Subject:** Coronation of Carl X Gustaf **Obv:** Large bust of Carl X Gustaf left **Rev:** Date along rim **Note:** Prev. KM#M21.

Date	Mintage	VG	F	VF	XF	Unc
1654 Rare	—	—	—	—	—	—

X# M22 16 MARK

4.9557 g., 0.9790 Gold 0.1560 oz. AGW **Subject:** Coronation of Carl X Gustaf **Obv:** Large head left **Rev:** Date in straight line **Note:** Prev. KM#M22. Fr. #37

Date	Mintage	VG	F	VF	XF	Unc
1654 Unique	—	—	—	—	—	—

X# M23 16 MARK

Silver **Obv:** Small armored bust left **Note:** Prev. KM#M23.

Date	Mintage	VG	F	VF	XF	Unc
1654 Rare	—	—	—	—	—	—

X# M23a 16 MARK

4.9557 g., 0.9790 Gold 0.1560 oz. AGW **Subject:** Coronation of Carl X Gustaf **Obv:** Armored bust of Carl X Gustaf **Note:** Prev. KM#M23. Fr. #37.

Date	Mintage	VG	F	VF	XF	Unc
1654 Unique	—	—	—	—	—	—

X# M10 5 DUCAT

17.5000 g., 0.9760 Gold 0.5491 oz. AGW **Subject:** Coronation of Gustaf II Adolf **Obv:** Laureate bust left with Hebrew "Jehovah" above **Rev:** Crown suspended on flower stem divides date, radiant sun above **Note:** Prev. KM#M10. Fr. #31.

Date	Mintage	VG	F	VF	XF	Unc
1617 Unique	—	—	—	—	—	—

X# M24 5 DUCAT

17.5000 g., 0.9760 Gold 0.5491 oz. AGW **Subject:** Coronation of Carl X Gustaf **Obv:** Armored bust of Carl X Gustaf left **Rev:** Large crown above date **Note:** Prev. KM#M24.

Date	Mintage	VG	F	VF	XF	Unc
1654	Rare	—	—	—	—	—

X# M38 5 DUCAT

17.5000 g., 0.9760 Gold 0.5491 oz. AGW **Ruler:** Ulrika Eleonora **Subject:** Coronation of Ulrika Eleonora **Obv:** Bust right **Obv. Legend:** ULRIKA ELEONORA D.G. REG. SVEC. **Rev:** Large star, date below **Rev. Legend:** SECURA FUTURI **Note:** Prev. KM#M38.

Date	Mintage	VG	F	VF	XF	Unc
1719	Unique	—	—	—	—	—

X# M40 5 DUCAT

17.5000 g., 0.9760 Gold 0.5491 oz. AGW **Ruler:** Frederick I **Subject:** Coronation of Frederick I **Obv:** Bust right **Obv. Legend:** FRIDERICVS D.G. REX **Rev:** Crown **Rev. Legend:** SACRVM VIRTVTIS PRAEMIVM **Note:** Prev. KM#M40.

Date	Mintage	VG	F	VF	XF	Unc
1720	Unique	—	—	—	—	—

X# MA52 7 DUCAT

24.3800 g., Gold **Ruler:** Gustaf III **Subject:** Funeral of Lovisa Ulrika **Obv:** Veiled head right **Obv. Legend:** LUD.ULRICA D • G • REG • SVECIAE • VIOUA **Rev:** 7-line inscription **Note:** Prev. KM#M53.

Date	Mintage	VG	F	VF	XF	Unc
MDCCLXXXII (1782)	Unique	—	—	—	—	—

PIEFORTS**X# P1 2 MARK**

18.3300 g., Silver **Note:** Prev. X#M21a. Double thickness.

Date	Mintage	VG	F	VF	XF	Unc
1654	Unique	—	—	—	—	—

MEDALLIC COINAGE**Gold Issues****X# M30 DUCAT**

3.4813 g., 0.9760 Gold 0.1092 oz. AGW **Subject:** Discovery of Gold at Östra Silver Berget in Dalarna **Obv:** Head of Carl XI right **Rev:** Five-line inscription and date **Note:** Fr. #47. Prev. KM#M30.

Date	Mintage	VG	F	VF	XF	Unc
1695	Rare	—	—	—	—	—

X# M32 DUCAT

3.4813 g., 0.9760 Gold 0.1092 oz. AGW **Ruler:** Carl XII **Obv:** Bust of Carl XII right **Rev:** 6-line inscription **Note:** Prev. KM#M32. Struck in 1718 for presumed manufacture of gold by Paykull in 1706.

Date	Mintage	VG	F	VF	XF	Unc
1706 (1718)	Rare	—	—	—	—	—

X# M33 1-1/2 DUCAT

3.4813 g., 0.9760 Gold 0.1092 oz. AGW **Ruler:** Carl XII **Obv:** Bust of Carl XII right **Rev:** 6-line inscription **Note:** Prev. KM#M33. Struck in 1718 for presumed manufacture of gold by Paykull in 1706.

Date	Mintage	VG	F	VF	XF	Unc
1706 (1718)	Unique	—	—	—	—	—

X# M34 2 DUCAT

6.9625 g., 0.9760 Gold 0.2185 oz. AGW **Ruler:** Carl XII **Obv:** Bust of Carl XII right **Rev:** 6-line inscription **Note:** Prev. KM#M34. Struck in 1718 for presumed manufacture of gold by Paykull in 1706.

Date	Mintage	VG	F	VF	XF	Unc
1706 (1718)	Unique	—	—	—	—	—

X# M41 10 DUCAT

35.0000 g., 0.9760 Gold 1.0982 oz. AGW **Ruler:** Frederick I **Subject:** Royal Visit to Hesse-Cassel **Obv:** Draped bust of Frederick I right **Rev:** 11-line inscription **Note:** Prev. KM#M41.

Date	Mintage	VG	F	VF	XF	Unc
1731	Unique	—	—	—	—	—

X# M42 10 DUCAT

35.0000 g., 0.9760 Gold 1.0982 oz. AGW **Ruler:** Frederick I **Subject:** Royal Visit to Hesse-Cassel **Obv:** Conjoined busts of Frederick I and Ulrika Eleonora **Rev:** Round arms at center **Note:** Prev. KM#M42.

Date	Mintage	VG	F	VF	XF	Unc
ND(1731)	Unique	—	—	—	—	—

ECU COINAGE**X# 11 5 ECU**

23.0000 g., Copper-Nickel, 38.6 mm. **Ruler:** Carl XVI Gustaf **Issuer:** CITV, Vaduz **Obv:** Early sailing ship **Rev:** Bust of Gustaf Adolf 3/4 right **Rev. Legend:** GUSTAVUS ADOLPHUS 1594 • 1632 - ILLE FACIET **Edge:** Reeded

Date	Mintage	F	VF	XF	Unc	BU
1992	10,000	—	—	—	—	10.00

**X# 17 5 ECU**

23.0000 g., Copper-Nickel, 38.6 mm. **Ruler:** Carl XVI Gustaf **Issuer:** CITV, Vaduz **Subject:** 800th Anniversary Port of Visby **Obv:** Visby arms **Rev:** Early sailing ships leaving port **Rev. Legend:** 800 YEARS HANSA / VISBY **Edge:** Reeded

Date	Mintage	F	VF	XF	Unc	BU
1994	10,000	—	—	—	—	10.00

**X# 12 20 ECU**

25.0000 g., 0.9250 Silver 0.7435 oz. ASW, 38.6 mm. **Ruler:** Carl XVI Gustaf **Issuer:** CITV, Vaduz **Obv:** Early sailing ship **Rev:** Bust of Gustaf Adolf 3/4 right **Rev. Legend:** GUSTAVUS ADOLPHUS 1594 • 1632 - ILLE FACIET **Edge:** Reeded

Date	Mintage	F	VF	XF	Unc	BU
1992	Proof	7,500	Value: 45.00	—	—	—

**X# 18 20 ECU**

25.0000 g., 0.9250 Silver 0.7435 oz. ASW, 38.6 mm. **Ruler:** Carl XVI Gustaf **Issuer:** CITV, Vaduz **Subject:** 800th Anniversary Port of Visby **Obv:** Visby arms **Rev:** Early sailing ships leaving port **Rev. Legend:** 800 YEARS HANSA / VISBY **Edge:** Reeded

Date	Mintage	F	VF	XF	Unc	BU
1994	Proof	7,500	Value: 45.00	—	—	—

X# 20 20 ECU

27.0100 g., Silver, 35.91 mm. **Obv:** Three geese in flight **Rev:** Head of August Strindberg facing **Edge:** Lettered **Edge Lettering:** EJ LAGLICHT BETALNINGSMEDEL

Date	Mintage	F	VF	XF	Unc	BU
1996	Proof	—	Value: 45.00	—	—	—

X# 21 20 ECU

26.9000 g., Silver, 35.99 mm. **Obv:** Three geese in flight **Rev:** Head of Anders Celcius facing 3/4 left, thermometer alongside at left **Edge:** Lettered **Edge Lettering:** EJ LAGLICHT BETALNINGSMEDEL

Date	Mintage	F	VF	XF	Unc	BU
1997	Proof	—	Value: 45.00	—	—	—

X# 13 150 ECU

6.7200 g., 0.7500 Gold 0.1620 oz. AGW, 23 mm.

Ruler: Carl XVI Gustaf **Issuer:** CITV, Vaduz **Obv:** Early sailing ship **Rev:** Bust of Gustaf Adolf 3/4 right **Rev. Legend:** GUSTAVUS ADOLPHUS 1594 • 1632 - ILLE FACIET **Edge:** Reeded

Date	Mintage	F	VF	XF	Unc	BU
1992 Proof	1,000	Value: 300				

X# 19 150 ECU

6.7200 g., 0.7500 Gold 0.1620 oz. AGW, 23 mm.

Ruler: Carl XVI Gustaf **Issuer:** CITV, Vaduz **Subject:** 800th Anniversary Port of Visby **Obv:** Visby arms **Rev:** Early sailing ships leaving port **Rev. Legend:** 800 YEARS HANSA / VISBY **Edge:** Reeded

Date	Mintage	F	VF	XF	Unc	BU
1994 Proof	400	Value: 325				

**FANTASY
EURO PATTERNS**

INA Issue



X# Pn1 EURO CENT

Copper, 16.8 mm. **Ruler:** Carl XVI Gustaf **Issuer:** INA **Obv:** Sailing ship "Vasa", crown below **Rev:** Scale at right **Edge:** Plain

Date	Mintage	F	VF	XF	Unc	BU
2003	24,000	Value: 1.00				
2003 Proof	23,000	Value: 2.00				



X# Pn1a EURO CENT

Silver, 16.8 mm. **Ruler:** Carl XVI Gustaf **Issuer:** INA **Obv:** Sailing ship "Vasa", crown below **Rev:** Scale at right **Edge:** Plain

Date	Mintage	F	VF	XF	Unc	BU
2003 Proof	2,500	Value: 7.00				



X# Pn2 2 EURO CENT

Copper, 18.5 mm. **Ruler:** Carl XVI Gustaf **Issuer:** INA **Obv:** Sailing ship "Vasa", crown below **Rev:** Scale at right **Edge:** Plain

Date	Mintage	F	VF	XF	Unc	BU
2003	24,000	Value: 1.50				
2003 Proof	23,000	Value: 2.50				

X# Pn2a 2 EURO CENT

Silver, 18.5 mm. **Ruler:** Carl XVI Gustaf **Issuer:** INA **Obv:** Sailing ship "Vasa", crown below **Rev:** Scale at right **Edge:** Plain

Date	Mintage	F	VF	XF	Unc	BU
2003 Proof	2,500	Value: 8.00				



X# Pn3 5 EURO CENT

Copper, 20.7 mm. **Ruler:** Carl XVI Gustaf **Issuer:** INA **Obv:** Sailing ship "Vasa", crown below **Rev:** Scale at right **Edge:** Plain

Date	Mintage	F	VF	XF	Unc	BU
2003	24,000	Value: 2.00				
2003 Proof	23,000	Value: 3.00				

X# Pn3a 5 EURO CENT

Silver, 20.7 mm. **Ruler:** Carl XVI Gustaf **Issuer:** INA **Obv:** Sailing ship "Vasa", crown below **Rev:** Scale at right **Edge:** Plain

Date	Mintage	F	VF	XF	Unc	BU
2003 Proof	2,500	Value: 10.00				

X# Pn4 10 EURO CENT

Brass, 19.3 mm. **Ruler:** Carl XVI Gustaf **Issuer:** INA **Obv:** Split head left, crown behind **Rev:** Dove in flight **Edge:** Plain

Date	Mintage	F	VF	XF	Unc	BU
2003	24,000	Value: 2.50				
2003 Proof	23,000	Value: 3.50				

X# Pn4a 10 EURO CENT

Silver, 19.3 mm. **Ruler:** Carl XVI Gustaf **Issuer:** INA **Obv:** Split head left, crown behind **Rev:** Dove in flight **Edge:** Plain

Date	Mintage	F	VF	XF	Unc	BU
2003 Proof	2,500	Value: 12.00				



X# Pn5 20 EURO CENT

Brass, 22 mm. **Ruler:** Carl XVI Gustaf **Issuer:** INA **Obv:** Split head left, crown behind **Rev:** Dove in flight **Edge:** Plain

Date	Mintage	F	VF	XF	Unc	BU
2003	24,000	Value: 3.00				
2003 Proof	23,000	Value: 4.00				



X# Pn5a 20 EURO CENT

Silver, 22 mm. **Ruler:** Carl XVI Gustaf **Issuer:** INA **Obv:** Split head left, crown behind **Rev:** Dove in flight **Edge:** Plain

Date	Mintage	F	VF	XF	Unc	BU
2003 Proof	2,500	Value: 14.00				



X# Pn6 50 EURO CENT

Brass, 24.3 mm. **Ruler:** Carl XVI Gustaf **Issuer:** INA **Obv:** Split head left, crown behind **Rev:** Dove in flight **Edge:** Plain

Date	Mintage	F	VF	XF	Unc	BU
2003	24,000	Value: 3.50				
2003 Proof	23,000	Value: 5.00				

X# Pn6a 50 EURO CENT

Silver, 24.3 mm. **Ruler:** Carl XVI Gustaf **Issuer:** INA **Obv:** Split head left, crown behind **Rev:** Dove in flight **Edge:** Plain

Date	Mintage	F	VF	XF	Unc	BU
2003 Proof	2,500	Value: 18.00				



X# Pn7 EURO

Bi-Metallic, 22.8 mm. **Ruler:** Carl XVI Gustaf **Issuer:** INA **Obv:** Split head left, crown behind **Rev:** Ancient galley **Edge:** Plain

Date	Mintage	F	VF	XF	Unc	BU
2003	24,000	Value: 5.50				
2003 Proof	23,000	Value: 6.50				



X# Pn7a EURO

Bi-Metallic Brass center in Silver ring, 22.8 mm. **Ruler:** Carl XVI Gustaf **Issuer:** INA **Obv:** Split head left, crown behind **Rev:** Ancient galley **Edge:** Plain

Date	Mintage	F	VF	XF	Unc	BU
2003 Proof	2,500	Value: 22.50				



X# Pn8 2 EURO

Bi-Metallic, 25.7 mm. **Ruler:** Carl XVI Gustaf **Issuer:** INA **Obv:** Split head left, crown behind **Rev:** Ancient galley **Edge:** Plain

Date	Mintage	F	VF	XF	Unc	BU
2003	24,000	Value: 7.50				
2003 Proof	23,000	Value: 8.50				

X# Pn8a 2 EURO

Bi-Metallic Brass center in Silver ring, 25.7 mm. **Ruler:** Carl XVI Gustaf **Issuer:** INA **Obv:** Split head left, crown behind **Rev:** Ancient galley **Edge:** Plain

Date	Mintage	F	VF	XF	Unc	BU
2003 Proof	2,500	Value: 28.50				

X# Pn9 5 EURO

Goldine, 36 mm. **Ruler:** Carl XVI Gustaf **Issuer:** INA **Obv:** Split head left, crown behind **Rev:** Woman standing facing holding wreath at left, crown above sailing ship "Vasa" at right **Edge:** Plain

Date	Mintage	F	VF	XF	Unc	BU
2003 Proof	23,000	Value: 12.50				

X# Pn9a 5 EURO

Silver, 36 mm. **Ruler:** Carl XVI Gustaf **Issuer:** INA
Obv: Split head left, crown behind **Rev:** Woman standing facing holding wreath at left, crown above sailing ship "Vasa" at right **Edge:** Plain

Date	Mintage	F	VF	XF	Unc	BU
2003 Proof	2,500	Value: 45.00				

2003 Uncertain Issuer

X# Pn10 EURO CENT

Copper Plated Steel, 22 mm. **Obv:** Gustav II Adolf bust left **Rev:** EU flag, value **Edge:** Plain

Date	Mintage	F	VF	XF	Unc	BU
2003	—	—	—	—	—	1.50



X# Pn11 2 EURO CENT

Copper Plated Steel, 25 mm. **Obv:** Gustav II Adolf bust left **Rev:** EU Flag, value **Edge:** Plain

Date	Mintage	F	VF	XF	Unc	BU
2003	—	—	—	—	—	2.00

X# Pn12 5 EURO CENT

Copper Plated Steel, 29 mm. **Obv:** Gustav II Adolf bust left **Rev:** EU flag, value **Edge:** Plain

Date	Mintage	F	VF	XF	Unc	BU
2003	—	—	—	—	—	2.50

X# Pn13 10 EURO CENT

Goldline, 27 mm. **Obv:** Gustav II Adolf bust left **Rev:** Charlemagne on horseback, value **Edge:** Plain

Date	Mintage	F	VF	XF	Unc	BU
2003	—	—	—	—	—	3.00



X# Pn14 20 EURO CENT

Goldline, 30 mm. **Obv:** Gustav II Adolf bust left **Rev:** Charlemagne on horseback, value **Edge:** Plain

Date	Mintage	F	VF	XF	Unc	BU
2003	—	—	—	—	—	3.50



X# Pn15 50 EURO CENT

Goldline, 32.5 mm. **Obv:** Gustav II Adolf bust left **Rev:** Charlemagne on horseback, value **Edge:** Plain

Date	Mintage	F	VF	XF	Unc	BU
2003	—	—	—	—	—	4.00

X# Pn16 EURO

Bi-Metallic, 32 mm. **Obv:** Gustav II Adolf bust left **Rev:** Female seated, value **Edge:** Plain

Date	Mintage	F	VF	XF	Unc	BU
2003	—	—	—	—	—	5.00

X# Pn17 2 EURO

Bi-Metallic, 35 mm. **Obv:** Gustav II Adolf bust left **Rev:** Female seated, value **Edge:** Plain

Date	Mintage	F	VF	XF	Unc	BU
2003	—	—	—	—	—	7.50

PIEFORTS

X#	Date	Mintage	Identification	Mkt Val
P11	2003	2,000	5 Euro. 0.9250 Silver. X#Pn9.	65.00

MINT SETS

X#	Date	Mintage	Identification	Issue Price	Mkt Val
XMS1	2003 (8)	24,000	X#Pn1-Pn8	—	26.00

PROOF SETS

X#	Date	Mintage	Identification	Issue Price	Mkt Val
XPS1	2003 (9)	23,000	X#Pn1-Pn9	—	50.00
XPS2	2003 (9)	2,500	X#Pn1a-Pn9a	—	165



X# M5 THALER

Silver, 43 mm. **Subject:** Alliance with Venice **Obv:** Three oval shields in ornate frame in floral wreath **Rev:** Lion of Venice left, facing holding sword upright **Note:** Dav. #1874.

Date	Mintage	Good	VG	F	VF	XF
1706	—	—	—	—	—	—

GRAUBUNDEN

CANTON

COMMEMORATIVE COINAGE

Shooting Festival

SWISS CANTONS

BERN

CITY

MEDALLIC COINAGE

X# M5 20 KREUZER

4.9000 g., Silver, 27.2 mm. **Obv:** Arms **Obv. Legend:** BERNENSIS - REIPUBLICA **Rev:** Bear seated right holding scroll, branch with flowers below **Rev. Inscription:** MONETA / NOVA, date **Note:** School prize.

Date	Mintage	VG	F	VF	XF	Unc
1706	—	—	27.50	55.00	90.00	150

X# M8 20 KREUZER

5.0800 g., Silver, 27.5 mm. **Obv:** Crowned arms **Obv. Legend:** MONETA REIPUB • BERNENS **Rev:** Bear seated holding scroll **Rev. Legend:** DOMINUS / PRO • / VIDEBIT, date **Note:** School prize.

Date	Mintage	VG	F	VF	XF	Unc
1787	—	—	30.00	65.00	110	180

CHUR

CITY

MEDALLIC COINAGE



KM# 17 4 FRANKEN

0.8000 Silver **Obv:** Three oval shields **Rev:** Swiss arms on flags, rifles and branches **Note:** Issued for 1842 Shooting Festival.

Date	Mintage	F	VF	XF	Unc	BU
1842	6,000	—	550	850	1,200	1,750
1842 Specimen	—	—	—	—	—	2,400

ZURICH
CANTON

MEDALLIC COINAGE



X# M1 DUCAT

3.5000 g., 0.9860 Gold 0.1109 oz. AGW **Obv:** Bust left of Magister Zwingli **Note:** Fr. #489. Chronogram date is MDCLLVVIII.

Date	Mintage	F	VF	XF	Unc	BU
1719	—	—	275	400	600	900

X# M1a DUCAT

Silver **Obv:** Bust of Magister Zwingli left **Rev:** Inscription **Note:** Fr. #489. Chronogram date is MDCLLVVIII.

Date	Mintage	F	VF	XF	Unc	BU
1719	—	—	45.00	75.00	125	—



X# M2 DUCAT

3.5000 g., 0.9860 Gold 0.1109 oz. AGW **Obv:** Bust right of Magister Zwingli **Rev:** 9-line legend and date

Date	Mintage	F	VF	XF	Unc	BU
1819	—	—	250	350	550	800



X# M3 2 DUCAT

7.0000 g., 0.9860 Gold 0.2219 oz. AGW **Obv:** Bust left of Magister Zwingli **Note:** Fr. #488a.

Date	Mintage	F	VF	XF	Unc	BU
1719	—	—	1,000	1,500	2,500	3,000

SWITZERLAND
CONFEDERATION

COMMEMORATIVE
COINAGE

X# S2 40 BATZEN

29.4900 g., Silver, 40.4 mm. **Issuer:** Glarus **Obv:** Shield in sprays **Obv. Legend:** EIDGENÖSSISCHES FREYSCHIESSEN IN GLARUS **Rev:** Clapsed hands above arms on crossed flags, rifles and sprays **Note:** Previous KM#20.

Date	Mintage	F	VF	XF	Unc	BU
1847	—	—	1,250	1,750	2,750	4,250
1847 Prooflike, Specimen	—	—	—	—	5,500	—

X# S1 4 FRANCS

28.3500 g., Silver, 41 mm. **Issuer:** Chur **Obv:** Arms on crossed flags, rifles, sprays **Obv. Legend:** EIDGEVÖSSISCHES FREISCHIESSEN EN CHUR **Rev:** Clapsed hands in clouds above three shields, sprays below **Rev. Legend:** CANTON GRAUBÜNDEN **Note:** Prev. KM#S1.

Date	Mintage	F	VF	XF	Unc	BU
1842	—	—	500	750	1,200	1,600

Shooting Festival

The listings which follow have traditionally been categorized in many catalogs as Swiss Shooting Thalers. Technically, all are medalllic issues rather than coins, excepting the Solothurn issue of 1855. According to the Swiss Federal Finance Department, the issue was legally equal to the then current-silver 5 Francs issue to which it was identical in design, aside from bearing an edge inscription which read, EIDGEN FREISCHIESSEN SOLOTHURN (National Shooting Fest Solothurn).

For the silver issues of 1855-1885, the presence of the denomination was only intended to indicate these coins were of the same weight and fineness as prescribed for legal tender coins.

Beginning with the issues of 1934, denominations and sizes were no longer the same as regular Swiss legal tender issues. These coins all have legends indicating that they could only be redeemed during and at the shooting fest of issue.

Exceptional quality BU examples for 1934 and 1939 will command a premium over the prices listed.



X# S3 5 FRANCS

0.8350 Silver **Issuer:** Solothurn **Edge Lettering:**

EIDGEN FREISCHIESSEN SOLOTHURN 1855 **Note:** Similar to KM#11 but with edge lettering. Prev. KM#S3.

Date	Mintage	F	VF	XF	Unc	BU
1855	3,000	500	1,200	1,900	3,500	6,000
1855 Specimen	—	—	—	—	—	10,000



X# S4 5 FRANCS

0.8350 Silver **Issuer:** Bern **Note:** Prev. KM#S4.

Date	Mintage	F	VF	XF	Unc	BU
1857	5,195	150	300	450	750	1,000
1857 Specimen	—	—	—	—	—	3,000



X# S5 5 FRANCS

0.8350 Silver **Issuer:** Zurich **Note:** Prev. KM#S5.

Date	Mintage	F	VF	XF	Unc	BU
1859 Specimen	—	—	—	—	—	2,250
1859	6,000	90.00	185	285	500	750

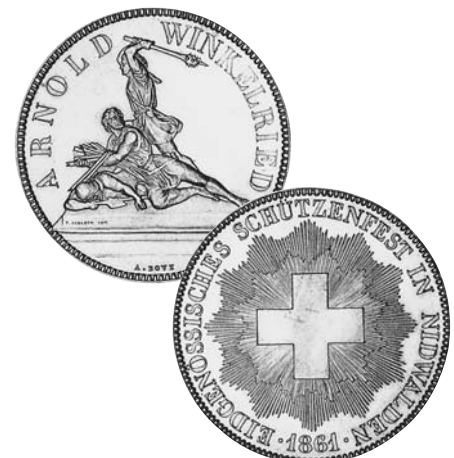

X# S6 5 FRANCS

0.8350 Silver **Issuer:** Stans in Nidwalden **Note:** Prev. KM#S6.

Date	Mintage	F	VF	XF	Unc	BU
1861 Specimen	—	—	—	—	—	2,400
1861	6,000	95.00	200	350	725	1,000

**X# S9 5 FRANCS**

0.8350 Silver **Issuer:** Schwyz **Note:** Prev. KM#S9.

Date	Mintage	F	VF	XF	Unc	BU
1867 Specimen	—	—	—	—	—	1,200
1867	8,000	65.00	140	225	325	550

**X# S10 5 FRANCS**

0.8350 Silver **Issuer:** Zug **Note:** Prev. KM#S10.

Date	Mintage	F	VF	XF	Unc	BU
1869 Specimen	—	—	—	—	—	1,800
1869	6,000	65.00	140	245	575	900

**X# S11 5 FRANCS**

0.8350 Silver **Issuer:** Zurich **Note:** Prev. KM#S11.

Date	Mintage	F	VF	XF	Unc	BU
1872 Specimen	—	—	—	—	—	1,050
1872	10,000	50.00	100	135	275	425

**X# S12 5 FRANCS**

0.8350 Silver **Issuer:** St. Gallen **Note:** Prev. KM#S12.

Date	Mintage	F	VF	XF	Unc	BU
1874	15,000	50.00	90.00	125	250	375
1874 Specimen	—	—	—	—	—	1,000

X# S13 5 FRANCS

0.8350 Silver **Issuer:** Lausanne **Note:** Prev. KM#S13.

Date	Mintage	F	VF	XF	Unc	BU
1876	20,000	50.00	90.00	125	250	375
1876 Specimen	—	—	—	—	—	950

**X# S14 5 FRANCS**

0.8350 Silver **Issuer:** Basel **Note:** Prev. KM#S14.

Date	Mintage	F	VF	XF	Unc	BU
1879 Specimen	—	—	—	—	—	750
1879	30,000	35.00	65.00	90.00	175	275

**X# S15 5 FRANCS**

0.8350 Silver **Issuer:** Fribourg **Note:** Prev. KM#S15.

X# S7 5 FRANCS

0.8350 Silver **Issuer:** La Chaux-De-Fonds in Neuchatel **Note:** Prev. KM#S7.

Date	Mintage	F	VF	XF	Unc	BU
1863 Specimen	—	—	—	—	—	2,400
1863	6,000	100	225	350	725	1,100

**X# S8 5 FRANCS**

0.8350 Silver **Issuer:** Schaffhausen **Obv:** Arms in quadra foil **Obv. Legend:** EIDGENÖSSISHES SCHUTZENFEST IN SCHAFFHAUSEN **Rev:** Helvetia seated right with child standing before shield **Note:** Prev. KM#S8.

Date	Mintage	F	VF	XF	Unc	BU
1865	10,000	60.00	125	160	325	450
1865 Specimen	—	—	—	—	—	1,200

X# S8a 5 FRANCS

31.4400 g., Gold **Issuer:** Schaffhausen **Obv:** Arms in quadra foil **Obv. Legend:** EIDGENÖSSISHES SCHUTZENFEST IN SCHAFFHAUSEN **Rev:** Helvetia seated right with child standing before shield

Date	Mintage	VG	F	VF	XF	BU
1865 Rare	2	—	—	—	—	8,000

Date	Mintage	F	VF	XF	Unc	BU
1881 Specimen	—	—	—	—	—	875
1881	30,000	40.00	75.00	110	225	350



X# S20 5 FRANCS

0.8350 Silver **Subject:** Federal Festival in Lucerne
Note: Prev. KM#S20.

Date	Mintage	F	VF	XF	Unc	BU
1939B	40,000	—	25.00	40.00	65.00	95.00

X# S22 50 FRANCS

25.0000 g., 0.9000 Silver 0.7234 oz. ASW, 38 mm.
Subject: Zurich "Field Shoot" in Oberhasli **Note:** Prev. KM#S22.

Date	Mintage	F	VF	XF	Unc	BU
1984	6,000	—	—	—	—	95.00
1984 Proof	300	Value: 750	—	—	—	—

X# S16 5 FRANCS

0.8350 Silver **Issuer:** Lugano **Note:** Prev. KM#S16.

Date	Mintage	F	VF	XF	Unc	BU
1883 Specimen	—	—	—	—	—	875
1883	30,000	40.00	70.00	110	215	350



X# S54 5 FRANCS

Copper-Nickel **Subject:** Albisgütli Centennial (Zurich City) **Note:** Prev. KM#S54.

Date	Mintage	F	VF	XF	Unc	BU
1998 Proof	2,500	Value: 75.00	—	—	—	—

X# S24 50 FRANCS

25.0000 g., 0.9000 Silver 0.7234 oz. ASW, 38 mm.
Subject: Uri Festival in Altdorf **Note:** Prev. KM#S24.

Date	Mintage	F	VF	XF	Unc	BU
1985 Proof	3,500	Value: 175	—	—	—	—

X# S17 5 FRANCS

0.8350 Silver **Issuer:** Bern **Note:** Prev. KM#S17.

Date	Mintage	F	VF	XF	Unc	BU
1885	25,000	45.00	85.00	110	215	350
1885 Specimen	—	—	—	—	—	875



X# S18 5 FRANCS

0.8350 Silver **Subject:** Federal Festival in Fribourg
Note: Prev. KM#S18.

Date	Mintage	F	VF	XF	Unc	BU
1934B	40,000	—	25.00	40.00	70.00	100
1934B Matte	650	—	—	350	500	650

X# S55 20 FRANCS

25.0000 g., 0.9990 Silver 0.8029 oz. ASW **Subject:** Albisgütli Centennial (Zurich City) **Note:** Prev. KM#S55.

Date	Mintage	F	VF	XF	Unc	BU
1998 Proof	1,000	Value: 225	—	—	—	—

X# S26 50 FRANCS

25.0000 g., 0.9000 Silver 0.7234 oz. ASW, 38 mm.
Subject: Federal Festival in Appenzell **Note:** Prev. KM#S26.

Date	Mintage	F	VF	XF	Unc	BU
1986 Proof	3,700	Value: 175	—	—	—	—

**X# S28 50 FRANCS**

25.0000 g., 0.9000 Silver 0.7234 oz. ASW, 38 mm.

Subject: Federal "Battle Shoot" in Galarus **Note:** Prev. KM#S28.

Date	Mintage	F	VF	XF	Unc	BU
1987 Proof	3,200	Value: 175				

**X# S34 50 FRANCS**

25.0000 g., 0.9000 Silver 0.7234 oz. ASW, 38 mm.

Subject: Federal Festival in Winterthur (Zurich) **Note:** Prev. KM#S34.

Date	Mintage	F	VF	XF	Unc	BU
1990 Proof	5,000	Value: 100				

**X# S42 50 FRANCS**25.0000 g., 0.9000 Silver 0.7234 oz. ASW **Subject:** Thurgau Festival in Weinfelden **Note:** Prev. KM#S42.

Date	Mintage	F	VF	XF	Unc	BU
1993 Proof	2,000	Value: 175				

**X# S30 50 FRANCS**

25.0000 g., 0.9000 Silver 0.7234 oz. ASW, 38 mm.

Subject: Aargau Festival in Brugg **Note:** Prev. KM#S30.

Date	Mintage	F	VF	XF	Unc	BU
1988 Proof	3,000	Value: 225				

**X# S38 50 FRANCS**

25.0000 g., 0.9000 Silver 0.7234 oz. ASW, 38 mm.

Series: Bern Festival in Langenthal **Rev:** William Tell with rifle and flag **Note:** Prev. KM#S38.

Date	Mintage	F	VF	XF	Unc	BU
1991 Proof	4,000	Value: 185				

**X# S44 50 FRANCS**25.0000 g., 0.9000 Silver 0.7234 oz. ASW **Subject:** St. Gallen Festival **Note:** Prev. KM#S44.

Date	Mintage	F	VF	XF	Unc	BU
1994 Proof	2,200	Value: 125				

**X# S32 50 FRANCS**

25.0000 g., 0.9000 Silver 0.7234 oz. ASW, 38 mm.

Subject: Zug Festival in Menzingen **Note:** Prev. KM#S32.

Date	Mintage	F	VF	XF	Unc	BU
1989 Proof	2,200	Value: 225				

**X# S40 50 FRANCS**25.0000 g., 0.9000 Silver 0.7234 oz. ASW **Subject:** Zurich Festival in Dielsdorf **Note:** Prev. KM#S40.

Date	Mintage	F	VF	XF	Unc	BU
1992 Proof	1,750	Value: 200				

**X# S46 50 FRANCS**25.0000 g., 0.9000 Silver 0.7234 oz. ASW **Issuer:** Thun in Bern **Subject:** Federal Festival in Thun (Bern) **Note:** Prev. KM#S46.

Date	Mintage	F	VF	XF	Unc	BU
1995 Proof	5,000	Value: 165				



X# S48 50 FRANCS

25.0000 g., 0.9000 Silver 0.7234 oz. ASW, 38 mm.
Subject: Sempach "Battle Shoot" (Lucerne) **Note:** Prev. KM#S48.

Date	Mintage	F	VF	XF	Unc	BU
1996 Proof	1,500	Value: 150				



X# S57 50 FRANCS

25.0000 g., 0.9000 Silver 0.7234 oz. ASW, 37 mm.
Subject: Wallis Festival in Sion **Note:** Prev. KM#S57.

Date	Mintage	F	VF	XF	Unc	BU
1999 Proof	1,500	Value: 150				



X# S63 50 FRANCS

25.0000 g., 0.9000 Silver 0.7234 oz. ASW, 37 mm.
Subject: Zurich Festival **Obv:** Small wreath above shield flanked by sprigs within beaded border **Rev:** Standing figure walking left with lion within beaded circle **Note:** Prev. KM#S63.

Date	Mintage	F	VF	XF	Unc	BU
2002 Proof	1,500	Value: 175				



X# S50 50 FRANCS

25.0000 g., 0.9000 Silver 0.7234 oz. ASW **Subject:** Schaffhausen Festival **Note:** Prev. KM#S50.

Date	Mintage	F	VF	XF	Unc	BU
1997 Proof	1,500	Value: 175				



X# S59 50 FRANCS

25.0000 g., 0.9000 Silver 0.7234 oz. ASW, 37 mm.
Subject: Federal Festival in Biere (Vaud) **Note:** Prev. KM#S59.

Date	Mintage	F	VF	XF	Unc	BU
2000 Proof	3,000	Value: 100				



X# S65 50 FRANCS

25.0000 g., 0.9990 Silver 0.8029 oz. ASW, 37 mm.
Subject: Basel Festival **Note:** Prev. KM#S65.

Date	Mintage	F	VF	XF	Unc	BU
2003 Proof	1,500	Value: 115				



X# S52 50 FRANCS

25.0000 g., 0.9000 Silver 0.7234 oz. ASW **Issuer:** Schwyz **Note:** Prev. KM#S52.

Date	Mintage	F	VF	XF	Unc	BU
1998 Proof	1,500	Value: 225				



X# S61 50 FRANCS

25.0000 g., 0.9000 Silver 0.7234 oz. ASW, 37 mm.
Subject: Uri Festival **Obv:** Head laureate left within star border **Rev:** Train and tunnel **Note:** Prev. KM#S61.

Date	Mintage	F	VF	XF	Unc	BU
2001 Proof	1,500	Value: 125				



X# S67 50 FRANCS

25.0000 g., 0.9000 Silver 0.7234 oz. ASW **Subject:** Fribourg Festival **Note:** Prev. KM#S67.

Date	Mintage	F	VF	XF	Unc	BU
2004 Proof	1,500	Value: 115				

**X# S69 50 FRANCS**

25.0000 g., 0.9000 Silver 0.7234 oz. ASW, 37 mm.

Subject: Brusio Festival **Note:** Prev. KM#S69.

Date	Mintage	F	VF	XF	Unc	BU
2005	1,500	Value: 135				

**X# S75 50 FRANCS**

25.0000 g., 0.9000 Silver 0.7234 oz. ASW, 37 mm.

Subject: Geneva Festival

Date	Mintage	F	VF	XF	Unc	BU
2008	1,500	Value: 125				

**X# S19 100 FRANCS**25.9000 g., 0.9000 Gold 0.7494 oz. AGW **Subject:** Federal Festival in Fribourg **Note:** Prev. KM#S19.

Date	Mintage	F	VF	XF	Unc	BU
1934B	2,000	—	1,600	2,400	3,000	3,500

**X# S21 100 FRANCS**17.5000 g., 0.9000 Gold 0.5064 oz. AGW **Subject:** Federal Festival in Lucerne **Note:** Prev. KM#S21.

Date	Mintage	F	VF	XF	Unc	BU
1939B	6,000	—	—	800	1,000	1,250

**X# S71 50 FRANCS**

25.0000 g., 0.9000 Silver 0.7234 oz. ASW, 37 mm.

Subject: Solothurn Festival **Note:** Prev. KM#S71.

Date	Mintage	F	VF	XF	Unc	BU
2006	2,000	Value: 100				

**X# S77 50 FRANCS**

25.0000 g., 0.9000 Silver 0.7234 oz. ASW, 37 mm.

Subject: Obwalden Festival

Date	Mintage	F	VF	XF	Unc	BU
2009	1,500	Value: 225				

**X# S56 200 FRANCS**13.9600 g., 0.9860 Gold 0.4425 oz. AGW **Subject:** Albisguti Centennial (Zurich City) **Note:** Prev. KM#S56.

Date	Mintage	F	VF	XF	Unc	BU
1998 Matte	100	Value: 2,400				
Proof						

**X# S73 50 FRANCS**

25.0000 g., 0.9000 Silver 0.7234 oz. ASW, 37 mm.

Subject: Luzern Festival **Note:** Prev. KM#S73.

Date	Mintage	F	VF	XF	Unc	BU
2007	2,000	Value: 125				

**X# S79 50 FRANCS**

25.0000 g., 0.9000 Silver 0.7234 oz. ASW, 37 mm.

Subject: Aarau Festival

Date	Mintage	F	VF	XF	Unc	BU
2010HF Proof	2,000	Value: 110				

**X# S47 500 FRANCS**13.0000 g., 0.9990 Gold 0.4175 oz. AGW **Subject:** Federal Festival in Thun (Bern) **Note:** Prev. KM#S47.

Date	Mintage	F	VF	XF	Unc	BU
1995 Proof	500	Value: 1,300				

X# S49 500 FRANCS

13.0000 g., 0.9900 Gold 0.3761 oz. AGW **Subject:** Sempach "Battle Shoot" (Lucerne) **Note:** Prev. KM#S49.

Date	Mintage	F	VF	XF	Unc	BU
1996 Proof	96	Value: 2,700				



X# S51 500 FRANCS

13.0000 g., 0.9990 Gold 0.4175 oz. AGW **Subject:** Schaffhausen Festival **Note:** Prev. KM#S51.

Date	Mintage	F	VF	XF	Unc	BU
1997 Proof	97	Value: 2,700				



X# S53 500 FRANCS

13.0000 g., 0.9990 Gold 0.4175 oz. AGW **Subject:** Schwyz Festival **Note:** Prev. KM#S53.

Date	Mintage	F	VF	XF	Unc	BU
1998 Proof	98	Value: 2,700				

X# S58 500 FRANCS

13.0000 g., 0.9990 Gold 0.4175 oz. AGW **Subject:** Wallis Festival in Sion **Note:** Prev. KM#S58.

Date	Mintage	F	VF	XF	Unc	BU
1999 Proof	99	Value: 2,400				

X# S60 500 FRANCS

13.0000 g., 0.9990 Gold 0.4175 oz. AGW **Subject:** Federal Festival in Biere (Vaud) **Note:** Prev. KM#S60.

Date	Mintage	F	VF	XF	Unc	BU
2000 Proof	300	Value: 1,750				



X# S62 500 FRANCS

0.9990 Gold **Issuer:** Uri Festival **Obv:** Head laureate left within star border **Rev:** Locomotive and tunnel **Note:** Prev. KM#S62.

Date	Mintage	F	VF	XF	Unc	BU
2001 Proof	150	Value: 2,000				

X# S64 500 FRANCS

13.0000 g., 0.9990 Gold 0.4175 oz. AGW **Subject:** Zurich Festival **Note:** Prev. KM#S64.

Date	Mintage	F	VF	XF	Unc	BU
2002 Proof	150	Value: 2,200				



X# S66 500 FRANCS

13.0000 g., 0.9990 Gold 0.4175 oz. AGW, 37 mm. **Subject:** Basel Festival **Note:** Prev. KM#S66.

Date	Mintage	F	VF	XF	Unc	BU
2003 Proof	150	Value: 1,900				



X# S68 500 FRANCS

15.5000 g., 0.9990 Gold 0.4978 oz. AGW **Subject:** Fribourg Festival **Note:** Prev. KM#S68.

Date	Mintage	F	VF	XF	Unc	BU
2004 Proof	150	Value: 1,350				



X# S70 500 FRANCS

15.5000 g., 0.9990 Gold 0.4978 oz. AGW **Subject:** Brusio Festival **Note:** Prev. KM#S70.

Date	Mintage	F	VF	XF	Unc	BU
2005 Proof	150	Value: 1,800				



X# S72 500 FRANCS

25.6000 g., 0.5850 Gold 0.4815 oz. AGW **Subject:** Solothurn Festival **Note:** Prev. KM#S72.

Date	Mintage	F	VF	XF	Unc	BU
2006 Proof	200	Value: 1,000				

X# S74 500 FRANCS

25.6000 g., 0.5850 Gold 0.4815 oz. AGW **Subject:** Luzern Festival **Note:** Prev. KM#S74.

Date	Mintage	F	VF	XF	Unc	BU
2007	200	Value: 1,000				

X# S76 500 FRANCS

25.6000 g., 0.5850 Gold 0.4815 oz. AGW **Subject:** Geneva Festival

Date	Mintage	F	VF	XF	Unc	BU
2008 Proof	150	Value: 1,000				

X# S78 500 FRANCS

19.5900 g., 0.9999 Gold 0.6297 oz. AGW, 37 mm. **Subject:** Obwalden Festival

Date	Mintage	F	VF	XF	Unc	BU
2009 Proof	175	Value: 1,000				



X# S23 1000 FRANCS

26.0000 g., 0.9000 Gold 0.7523 oz. AGW **Subject:** Zurich "Field Shoot" in Oberhasli **Note:** Prev. KM#S23.

Date	Mintage	F	VF	XF	Unc	BU
1984 Proof	300	Value: 2,000				



X# S25 1000 FRANCS

26.0000 g., 0.9000 Gold 0.7523 oz. AGW **Subject:** Uri Festival in Altdorf **Note:** Prev. KM#S25.

Date	Mintage	F	VF	XF	Unc	BU
1985 Proof	300	Value: 2,000				



X# S27 1000 FRANCS

26.0000 g., 0.9000 Gold 0.7523 oz. AGW **Subject:** Federal Festival in Appenzel **Note:** Prev. KM#S27.

Date	Mintage	F	VF	XF	Unc	BU
1986 Proof	300	Value: 1,800				

**X# S29 1000 FRANCS**

26.0000 g., 0.9000 Gold 0.7523 oz. AGW **Subject:** Federal "Battle Shoot" in Glarus **Note:** Prev. KM#S29.

Date	Mintage	F	VF	XF	Unc	BU
1987 Proof	300	Value: 1,900				

**X# S31 1000 FRANCS**

26.0000 g., 0.9000 Gold 0.7523 oz. AGW **Subject:** Aargau Festival in Brugg **Note:** Prev. KM#S31.

Date	Mintage	F	VF	XF	Unc	BU
1988 Proof	400	Value: 1,900				

**X# S33 1000 FRANCS**

26.0000 g., 0.9000 Gold 0.7523 oz. AGW **Subject:** Zug Festival in Menzingen **Note:** Prev. KM#S33.

Date	Mintage	F	VF	XF	Unc	BU
1989 Proof	250	Value: 1,900				

X# S35 1000 FRANCS

26.0000 g., 0.9000 Gold 0.7523 oz. AGW **Subject:** Federal Festival in Winterthur (Zurich) **Note:** Prev. KM#S75

Date	Mintage	F	VF	XF	Unc	BU
1990 Proof	400	Value: 1,600				

X# S39 1000 FRANCS

26.0000 g., 0.9000 Gold 0.7523 oz. AGW **Subject:** Bern Festival in Langenthal **Rev:** William Tell with rifle and flag **Note:** Prev. KM#S39.

Date	Mintage	F	VF	XF	Unc	BU
1991 Proof	400	Value: 1,800				

X# S41 1000 FRANCS

26.0000 g., 0.9000 Gold 0.7523 oz. AGW **Subject:** Zurich Festival in Dielsdorf **Note:** Similar to 50 Francs, X#S40. Prev. KM#S41.

Date	Mintage	F	VF	XF	Unc	BU
1992 Proof	175	Value: 2,200				

X# S43 1000 FRANCS

26.0000 g., 0.9000 Gold 0.7523 oz. AGW **Subject:** Thurgau Festival in Weinfelden **Note:** Similar to 50 Francs, X#S42. Prev. KM#S43.

Date	Mintage	F	VF	XF	Unc	BU
1993 Proof	200	Value: 1,900				

X# S45 1000 FRANCS

26.0000 g., 0.9000 Gold 0.7523 oz. AGW **Subject:** St. Gallen Festival **Note:** Similar to 50 Francs, X#S44. Prev. KM#S45.

Date	Mintage	F	VF	XF	Unc	BU
1994 Proof	200	Value: 1,900				

X# S36 UNZE (Ounce)

31.1030 g., 0.9990 Platinum 0.9989 oz. APW **Subject:** William Tell and Son **Note:** Prev. X#S36.

Date	Mintage	F	VF	XF	Unc	BU
1986HF	60,000	—	—	—	—	—
1986HF Proof	10,000	Value: 1,800				
1987HF	—	—	—	—	—	—
1987HF Proof	15,000	Value: 1,800				

X# S37a UNZE (Ounce)

Brass, 32 mm. **Note:** Specimen Strike. Prev. KM#S37a.

Date	Mintage	F	VF	XF	Unc	BU
1988HF Proof	1,000	Value: 125				

X# S37 UNZE (Ounce)

31.1030 g., 0.9990 Platinum 0.9989 oz. APW **Subject:** William Tell **Note:** Prev. KM#S37.

Date	Mintage	F	VF	XF	Unc	BU
1988HF Proof	10,000	Value: 1,800				

PRIVATE ESSAIS

Struck by Huguenin Freres, Neuchatel from designs by Eduard Durrusell

**X# E5 5 FRANCS**

49.9800 g., Silver **Obv:** Bust of Helvetia left **Obv. Legend:** CONFEDERATION — SUISSE **Obv. Designer:** Bovy

Date	Mintage	F	VF	XF	Unc	BU
1855	—	—	—	—	—	—

**X# E1 5 FRANCS**

Silver **Obv:** Laureate bust of Helvetia left, ESSAI below **Obv. Legend:** CONFEDERATION HELVETICA **Rev:** Shields surround rayed cross

Date	Mintage	F	VF	XF	Unc	BU
ND(1886)	—	—	—	1,850	3,000	—

**X# E2 5 FRANCS**

24.9200 g., Silver **Obv:** Laureate bust of Helvetia left, ESSAI below **Rev:** Arms in sprays, stars around rim

Date	Mintage	F	VF	XF	Unc	BU
ND(1886)	—	—	—	1,850	3,000	—

**X# E3.1 5 FRANCS**

Silver **Obv:** Bust of Helvetia left wearing tiara, ESSAI below **Obv. Legend:** CONFEDERATION + HELVETICA **Rev:** Shields surround arms dividing value "5 - Fr."

Date	Mintage	F	VF	XF	Unc	BU
ND(1886)	—	—	—	1,850	3,000	—

X# E3.2 5 FRANCS

24.7000 g., Silver **Obv:** Bust of Helvetia left wearing tiara **Rev:** Shields surround arms dividing value "5 - Fr." **Edge Lettering:** ESSAI

Date	Mintage	F	VF	XF	Unc	BU
ND(1886)	—	—	—	1,350	2,250	—





X# E4.1 5 FRANCS

24.8900 g., Silver **Obv:** Bust of Helvetia left wearing tiara, ESSAI below **Rev:** Shields surround rayed cross

Date	Mintage	F	VF	XF	Unc	BU
ND(1886)	—	—	—	1,850	3,000	—

X# E4.2 5 FRANCS

24.6700 g., Silver **Obv:** Bust of Helvetia left wearing tiara **Rev:** Shields surround rayed cross **Edge** Lettering: ESSAI

Date	Mintage	F	VF	XF	Unc	BU
ND(1886)	—	—	—	1,850	3,000	—

PRIVATE PATTERNS

Struck by Huguenin Freres, Neuchatel from designs by Eduard Durussel



X# 1 5 FRANCS

Silver **Obv:** Laureate bust of Helvetia right wearing tiara **Rev:** Arms in sprays, stars around rim

Date	Mintage	F	VF	XF	Unc	BU
ND(1886)	—	—	—	1,350	2,250	—



X# 2 5 FRANCS

21.5600 g., Silver **Obv:** Laureate bust of Helvetia right

wearing tiara **Rev:** Shields surround arms dividing value "5 - Fr."

Date	Mintage	F	VF	XF	Unc	BU
ND(1886)	—	—	—	1,850	3,000	—



X# 3 5 FRANCS

21.8200 g., Silver **Obv:** Laureate bust of Helvetia left **Rev:** Arms in sprays, stars around rim

Date	Mintage	F	VF	XF	Unc	BU
ND(1886)	—	—	—	1,350	2,250	—



X# 5 5 FRANCS

Silver **Subject:** 600th Anniversary of Confederation **Edge:** Reeded **Note:** Prev. KY#199.

Date	Mintage	F	VF	XF	Unc	BU
1891 Proof	—	Value: 400				

FANTASY COINAGE



X# 10 20 RONDS

6.3700 g., Brass, 27 mm. **Issuer:** Durussel & Hunziker **Obv:** Head of Helvetia left **Obv. Legend:** FÉDÉRATION EUROPÉENNE **Rev. Legend:** HELVETIA - CONVENTION MONETAIRE **Rev. Inscription:** 20 RONDS / BERNE / 2000 **Edge:** Plain

Date	Mintage	F	VF	XF	Unc	BU
ND	—	30.00	45.00	85.00	135	—

MEDALLIC COINAGE

Struck by Huguenin Freres, Neuchatel



X# M1 SILBERTALER

0.8350 Silver, 37.10 mm. **Subject:** City of Bern **Obv:** Swiss arms (cross) surrounded by 22 shields **Rev:** Bern city view, arms below **Edge:** Reeded **Note:** Struck by Huguenin Freres, Neuchatel. Weight varies: 27.75-28.12 grams.

Date	Mintage	F	VF	XF	Unc	BU
1964HF Proof	—	Value: 35.00				
1969HF Proof	—	Value: 35.00				



X# M2 SILBERTALER

0.8330 Silver, 37.1 mm. **Subject:** City of Zurich **Obv:** Swiss arms (cross) surrounded by 22 shields **Rev:** Zurich city view, arms below **Edge:** Reeded **Note:** Struck by Huguenin Freres, Neuchatel. Weight varies: 27.75-28.12 grams.

Date	Mintage	F	VF	XF	Unc	BU
1964HF Proof	—	Value: 35.00				
1965HF Proof	—	Value: 35.00				
1967HF Proof	—	Value: 35.00				
1970HF Proof	—	Value: 35.00				



**X# M3 SILBERTALER**

0.8350 Silver, 37.1 mm. **Obv:** Swiss arms (cross) surrounded by 22 shields **Rev:** Luzern city view, arms below **Edge:** Reeded **Note:** Weight varies: 27.75-28.12 grams.

Date	Mintage	F	VF	XF	Unc	BU
1965HF Proof	—	Value: 35.00				
1966HF Proof	—	Value: 35.00				
1969HF Proof	—	Value: 35.00				

**X# M6 SILBERTALER**

0.8350 Silver, 37.1 mm. **Obv:** Swiss arms (cross) surrounded by 22 shields **Rev:** St. Gall city view, arms below **Edge:** Reeded **Note:** Weight varies: 27.75-28.12 grams.

Date	Mintage	F	VF	XF	Unc	BU
1966HF Proof	—	Value: 35.00				
1969HF Proof	—	Value: 35.00				

**X# M4 SILBERTALER**

0.8350 Silver, 37.1 mm. **Obv:** Swiss arms (cross) surrounded by 22 shields **Rev:** Einsiedeln city view, arms below **Edge:** Reeded **Note:** Weight varies: 27.75-28.12 grams.

Date	Mintage	F	VF	XF	Unc	BU
1967HF Proof	—	Value: 35.00				
1970HF Proof	—	Value: 35.00				

**X# M5 SILBERTALER**

0.8350 Silver, 37.1 mm. **Obv:** Swiss arms (cross) surrounded by 22 shields **Rev:** Solothurn city view, arms below **Edge:** Reeded **Note:** Weight varies: 27.75-28.12 grams.

Date	Mintage	F	VF	XF	Unc	BU
1967HF Proof	—	Value: 35.00				

**X# M10 SILBERTALER**

0.8350 Silver, 37.1 mm. **Obv:** Swiss arms (cross) surrounded by 22 shields **Rev:** Basel city view, arms below **Edge:** Reeded **Note:** Weight varies: 27.75-28.12 grams.

Date	Mintage	F	VF	XF	Unc	BU
1969HF Proof	—	Value: 35.00				
1970HF Proof	—	Value: 35.00				

**X# M7 SILBERTALER**

0.8350 Silver, 37.1 mm. **Obv:** Swiss arms (cross) surrounded by 22 shields **Rev:** Zug city view, arms below **Edge:** Reeded **Note:** Weight varies: 27.75-28.12 grams.

Date	Mintage	F	VF	XF	Unc	BU
1969HF Proof	—	Value: 35.00				

**X# M8 SILBERTALER**

0.8350 Silver, 37.1 mm. **Obv:** Swiss arms (cross) surrounded by 22 shields **Rev:** Aarau city view, arms below **Edge:** Reeded **Note:** Weight varies: 27.75-28.12 grams.

Date	Mintage	F	VF	XF	Unc	BU
1970HF Proof	—	Value: 35.00				

**X# M9 SILBERTALER**

0.8350 Silver, 37.1 mm. **Obv:** Swiss arms (cross) surrounded by 22 shields **Rev:** Arosa city view, arms below **Edge:** Reeded **Note:** Weight varies: 27.75-28.12 grams.

Date	Mintage	F	VF	XF	Unc	BU
1970HF Proof	—	Value: 35.00				

**X# M11 SILBERTALER**

0.8350 Silver, 37.1 mm. **Obv:** Swiss arms (cross) surrounded by 22 shields **Rev:** Rapperswil city view, arms below **Edge:** Reeded **Note:** Weight varies: 27.75-28.12 grams.

Date	Mintage	F	VF	XF	Unc	BU
1970HF Proof	—	Value: 35.00				



X# M12 SILBERTALER

0.8350 Silver, 37.1 mm. **Obv:** Swiss arms (cross) surrounded by 22 shields **Rev:** Schaffhausen city view, arms below **Edge:** Reeded **Note:** Weight varies: 27.75-28.12 grams.

Date	Mintage	F	VF	XF	Unc	BU
1970HF Proof	—	Value: 35.00				



X# M15 SILBERTALER

0.8350 Silver, 37.1 mm. **Obv:** Swiss arms (cross) surrounded by 22 shields **Rev:** Frauenfeld city view, arms below **Edge:** Reeded **Note:** Weight varies: 27.75-28.12 grams.

Date	Mintage	F	VF	XF	Unc	BU
1971HF Proof	—	Value: 35.00				

X# M18 ECU

0.8350 Silver, 37.1 mm. **Obv:** Swiss arms (cross) surrounded by 22 shields **Rev:** Lausanne city view, arms below **Edge:** Reeded **Note:** Weight varies: 27.75-28.12 grams.

Date	Mintage	F	VF	XF	Unc	BU
1964HF Proof	—	Value: 35.00				
1969HF Proof	—	Value: 35.00				

X# M19 ECU

0.8350 Silver, 37.1 mm. **Obv:** Swiss arms (cross) surrounded by 22 shields **Rev:** Geneva city view, arms below **Edge:** Reeded **Note:** Weight varies: 27.75-28.12 grams.

Date	Mintage	F	VF	XF	Unc	BU
1965HF Proof	—	Value: 35.00				

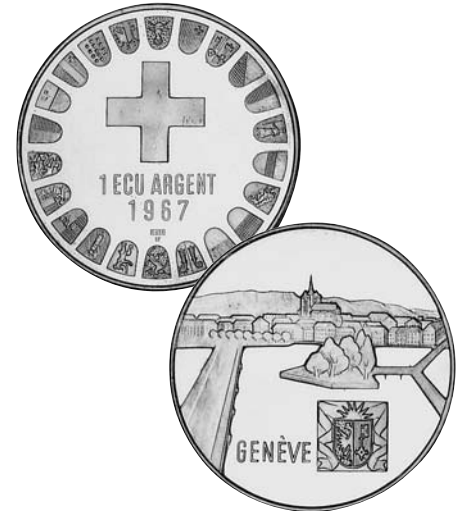

X# M25 ECU

0.8350 Silver, 37.1 mm. **Obv:** Swiss arms (cross) surrounded by 22 shields **Rev:** Geneva city view, arms below **Edge:** Reeded **Note:** Weight varies: 27.75-28.12 grams.

Date	Mintage	F	VF	XF	Unc	BU
1967HF Proof	—	Value: 35.00				



X# M13 SILBERTALER

0.8350 Silver, 37.1 mm. **Obv:** Swiss arms (cross) surrounded by 22 shields **Rev:** Schwyz city view, arms below **Edge:** Reeded **Note:** Weight varies: 27.75-28.12 grams.

Date	Mintage	F	VF	XF	Unc	BU
1970HF Proof	—	Value: 35.00				



X# M16 SILBERTALER

0.8350 Silver, 37.1 mm. **Obv:** Swiss arms (cross) surrounded by 22 shields **Rev:** St. Moritz city view, arms below **Edge:** Reeded **Note:** Weight varies: 27.75-28.12 grams.

Date	Mintage	F	VF	XF	Unc	BU
1971HF Proof	—	Value: 35.00				

X# M20 ECU

0.8350 Silver, 37.1 mm. **Obv:** Swiss arms (cross) surrounded by 22 shields **Rev:** Neuchatel city view, arms below **Edge:** Reeded **Note:** Weight varies: 27.75-28.12 grams.

Date	Mintage	F	VF	XF	Unc	BU
1969HF Proof	—	Value: 35.00				

X# M21 ECU

0.8350 Silver, 37.1 mm. **Obv:** Swiss arms (cross) surrounded by 22 shields **Rev:** Sion city view, arms below **Edge:** Reeded **Note:** Weight varies: 27.75-28.12 grams.

Date	Mintage	F	VF	XF	Unc	BU
1969HF Proof	—	Value: 35.00				

X# M22 ECU

0.8350 Silver, 37.1 mm. **Obv:** Swiss arms (cross) surrounded by 22 shields **Rev:** Fribourg city view, arms below **Edge:** Reeded **Note:** Weight varies: 27.75-28.12 grams.

Date	Mintage	F	VF	XF	Unc	BU
1969HF Proof	—	Value: 35.00				



X# M14 SILBERTALER

0.8350 Silver, 37.1 mm. **Obv:** Swiss arms (cross) surrounded by 22 shields **Rev:** Zermatt city view, arms below **Edge:** Reeded **Note:** Weight varies: 27.75-28.12 grams.

Date	Mintage	F	VF	XF	Unc	BU
1970HF Proof	—	Value: 35.00				



X# M17 SILBERTALER

0.8350 Silver, 37.1 mm. **Obv:** Swiss arms (cross) surrounded by 22 shields **Rev:** Winterthur city view, arms below **Edge:** Reeded **Note:** Weight varies: 27.75-28.12 grams.

Date	Mintage	F	VF	XF	Unc	BU
1971HF Proof	—	Value: 35.00				

Silver Bullion Issue

**X# M23 ECU**

0.8350 Silver, 37.1 mm. **Obv:** Swiss arms (cross) surrounded by 22 shields **Rev:** Montreaux city view, arms below **Edge:** Reeded **Note:** Weight varies: 27.75-28.12 grams.

Date	Mintage	F	VF	XF	Unc	BU
1971HF Proof	—	Value: 35.00				

**X# M26 5 ECU**

26.4900 g., Copper-Nickel, 38.59 mm. **Subject:** Christmas **Obv:** Holy Family seated with Child **Obv. Legend:** SUISSE * SVIZZERA * SVIZRA * SCHWEIZ * **Rev:** Angel walking left **Rev. Legend:** WEIHNACHTEN **Edge:** Reeded

Date	Mintage	F	VF	XF	Unc	BU
1995	—	Value: 15.00				

**X# M24 SCUDO**

0.8350 Silver, 37.1 mm. **Obv:** Swiss arms (cross) surrounded by 22 shields **Rev:** Lugano city view, arms below **Edge:** Reeded **Note:** Weight varies: 27.75-28.12 grams.

Date	Mintage	F	VF	XF	Unc	BU
1965HF Proof	—	Value: 35.00				
1967HF Proof	—	Value: 35.00				

X# MB1a 5 UNZEN

155.5150 g., 0.9990 Gold 4.9947 oz. AGW, 63 mm. **Subject:** Rutli "Eternal Pact" **Obv:** Helvetia seated left with sword and shield

Date	Mintage	F	VF	XF	Unc	BU
1986 Proof	10	Value: 12,500				

X# MB2 5 UNZEN

155.5150 g., 0.9990 Silver 4.9947 oz. ASW **Obv:** HELVETIA below "Helvetia"

Date	Mintage	F	VF	XF	Unc	BU
1986AH	1,500	Value: 225				

**X# MB1 5 UNZEN**

155.5150 g., 0.9990 Silver 4.9947 oz. ASW, 63 mm. **Subject:** Rutli "Eternal Pact" **Note:** Illustration reduced.

Date	Mintage	F	VF	XF	Unc	BU
1986+M Proof	—	Value: 250				
		Note: Struck at Bern				
1986HF Proof	—	Value: 225				
		Note: Struck at Huguenin Freres, Le Locle				

**X# MB10 5 UNZEN**

155.5150 g., 0.9990 Silver 4.9947 oz. ASW, 63 mm.

Subject: Matterhorn **Note:** Illustration reduced.

Date	Mintage	F	VF	XF	Unc	BU
1987AH Proof	—	Value: 225				
		Note: Struck at Agor mint				
1987HF Proof	—	Value: 225				
		Note: Struck at Huguenin Freres, Le Locle mint				

**X# MB19 5 UNZEN**

155.5150 g., 0.9990 Silver 4.9947 oz. ASW, 65 mm.

Subject: Zurich Coin Bourse **Note:** Illustration reduced.

Date	Mintage	F	VF	XF	Unc	BU
1987 Proof	—	Value: 225				

**X# MB25 OUNCE**

31.3300 g., Silver, 31.9 mm. **Obv:** Helvetia seated on throne left holding sword and shield, date below **Rev:** Lion of Lucerne left, resting **Rev. Legend:** LUZERN **Edge:** Reeded

Date	Mintage	F	VF	XF	Unc	BU
1988AH Proof	—	Value: 45.00				

Gold and Platinum Bullion Issue



X# MB3 1/10 UNZE (1/10 Ounce)
 3.1103 g., 0.9999 Gold 0.1000 oz. AGW **Subject:** Rutli
 "Eternal Pact" **Obv:** Date below "Helvetia"

Date	Mintage	F	VF	XF	Unc	BU
1986+M	500	—	—	—	175	—



X# MB6 1/10 UNZE (1/10 Ounce)
 3.1103 g., 0.9999 Gold 0.1000 oz. AGW **Subject:** Rutli
 "Eternal Pact" **Obv:** HELVETIA below "Helvetia"

Date	Mintage	F	VF	XF	Unc	BU
1986AH Proof	15,000	Value: 160	—	—	—	—

X# MB11 1/10 UNZE (1/10 Ounce)
 3.1103 g., 0.9999 Gold 0.1000 oz. AGW **Subject:**
 Matterhorn

Date	Mintage	F	VF	XF	Unc	BU
1987AH Proof	30,000	Value: 160	—	—	—	—

X# MB11a 1/10 UNZE (1/10 Ounce)
 3.1103 g., 0.9999 Platinum 0.1000 oz. APW **Subject:**
 Matterhorn

Date	Mintage	F	VF	XF	Unc	BU
1987 Proof	2,000	Value: 245	—	—	—	—



X# MB22 1/10 UNZE (1/10 Ounce)
 3.1100 g., 0.9999 Gold 0.1000 oz. AGW, 18 mm. **Obv:**
 Helvetia seated on throne left holding sword and shield,
 date below **Rev:** Lion of Lucerne left, resting **Rev.**
Legend: LUZERN **Edge:** Reeded

Date	Mintage	F	VF	XF	Unc	BU
1988AH Proof	—	Value: 160	—	—	—	—



X# MB4 1/4 UNZE (1/4 Ounce)
 7.7758 g., 0.9999 Gold 0.2500 oz. AGW **Subject:** Rutli
 "Eternal Pact" **Obv:** Date below "Helvetia"

Date	Mintage	F	VF	XF	Unc	BU
1986+M	500	—	—	—	4,540	—

X# MB7 1/4 UNZE (1/4 Ounce)
 7.7758 g., 0.9999 Gold 0.2500 oz. AGW **Subject:** Rutli
 "Eternal Pact" **Obv:** HELVETIA below "Helvetia"

Date	Mintage	F	VF	XF	Unc	BU
1986AH Proof	9,855	Value: 425	—	—	—	—

X# MB12 1/4 UNZE (1/4 Ounce)
 7.7758 g., 0.9999 Gold 0.2500 oz. AGW **Subject:**
 Matterhorn

Date	Mintage	F	VF	XF	Unc	BU
1987AH Proof	20,000	Value: 400	—	—	—	—

X# MB12a 1/4 UNZE (1/4 Ounce)
 7.7758 g., 0.9999 Platinum 0.2500 oz. APW

Date	Mintage	F	VF	XF	Unc	BU
1987 Proof	2,000	Value: 550	—	—	—	—



X# MB23 1/4 UNZE (1/4 Ounce)
 7.7750 g., 0.9999 Gold 0.2499 oz. AGW, 22 mm. **Obv:**
 Helvetia seated on throne left holding sword and shield,
 date below **Rev:** Lion of Lucerne left, resting **Rev.**
Legend: LUZERN **Edge:** Reeded

Date	Mintage	F	VF	XF	Unc	BU
1988AH	—	Value: 475	—	—	—	—

X# MB8 1/2 UNZE (1/2 Ounce)
 15.5515 g., 0.9999 Gold 0.4999 oz. AGW **Subject:**
 Rutli "Eternal Pact" **Obv:** HELVETIA below "Helvetia"

Date	Mintage	F	VF	XF	Unc	BU
1986AH Proof	6,535	Value: 825	—	—	—	—

X# MB13 1/2 UNZE (1/2 Ounce)
 15.5515 g., 0.9999 Gold 0.4999 oz. AGW **Subject:**
 Matterhorn

Date	Mintage	F	VF	XF	Unc	BU
1987AH Proof	9,800	Value: 825	—	—	—	—

X# MB13a 1/2 UNZE (1/2 Ounce)
 15.5515 g., 0.9999 Platinum 0.4999 oz. APW **Subject:**
 Matterhorn

Date	Mintage	F	VF	XF	Unc	BU
1987 Proof	2,000	Value: 1,000	—	—	—	—



X# MB24 1/2 UNZE (1/2 Ounce)
 15.5510 g., 0.9999 Gold 0.4999 oz. AGW, 27 mm.
Obv: Helvetia seated on throne left holding sword and
 shield, date below **Rev:** Lion of Lucerne left, resting **Rev.**
Legend: LUZERN **Edge:** Reeded

Date	Mintage	F	VF	XF	Unc	BU
1988AH Proof	—	Value: 850	—	—	—	—



X# MB17 UNZE (Ounce)
 31.1030 g., 1.0000 Platinum 0.9999 oz. APW **Subject:**
 William Tell

Date	Mintage	F	VF	XF	Unc	BU
1986 Proof	—	Value: 1,950	—	—	—	—

X# MB9 UNZE (Ounce)
 31.1030 g., 0.9999 Gold 0.9998 oz. AGW **Obv:**
 HELVETIA below "Helvetia" **Note:** 6,585 pieces were
 struck at Argor Mint and 1,500 pieces were struck by
 Huguenin Freres.

Date	Mintage	F	VF	XF	Unc	BU
1986AH Proof	8,085	Value: 1,650	—	—	—	—

X# MB5a UNZE (Ounce)
 0.9990 Silver **Subject:** Rutli "Eternal Pact" **Note:**
 Piefort

Date	Mintage	F	VF	XF	Unc	BU
1986AH Proof	—	Value: 75.00	—	—	—	—

X# MB9a UNZE (Ounce)
 0.9990 Silver **Note:** Piefort.

Date	Mintage	F	VF	XF	Unc	BU
1986+M Proof	650	Value: 85.00	—	—	—	—



X# MB5 UNZE (Ounce)
 31.1030 g., 0.9999 Gold 0.9998 oz. AGW **Subject:**
 Rutli "Eternal Pact" **Obv:** Date below "Helvetia"

Date	Mintage	F	VF	XF	Unc	BU
1986+M	100	—	—	—	1,700	—



X# MB14 UNZE (Ounce)
 31.1030 g., 0.9999 Gold 0.9998 oz. AGW **Subject:**
 Matterhorn

Date	Mintage	F	VF	XF	Unc	BU
1987AH Proof	9,500	Value: 1,650	—	—	—	—

X# MB14a UNZE (Ounce)
 31.1030 g., 0.9999 Platinum 0.9998 oz. APW **Subject:**
 Matterhorn

Date	Mintage	F	VF	XF	Unc	BU
1987 Proof	2,000	Value: 1,950	—	—	—	—

X# MB14b UNZE (Ounce)
 0.9990 Silver **Subject:** Matterhorn **Note:** Piefort.

Date	Mintage	F	VF	XF	Unc	BU
1987 Proof	2,500	Value: 75.00	—	—	—	—

**X# MB15 12 UNZEN (One Pound)**

373.2360 g., 0.9999 Gold 11.998 oz. AGW, 78 mm.

Subject: Matterhorn **Obv:** HELVETIA below "Helvetia"**Note:** Illustration reduced.

Date	Mintage	F	VF	XF	Unc	BU
1987 Proof	250	Value: 18,500				

**X# MB25a OUNCE**

31.1030 g., 0.9999 Gold 0.9998 oz. AGW, 31.9 mm.

Obv: Helvetia seated on throne left holding sword and shield, date below **Rev:** Lion of Lucerne left, resting **Rev:****Legend:** LUZERN **Rev. Inscription:** LUZERN **Edge:**

Reeded

Date	Mintage	F	VF	XF	Unc	BU
1988AH Proof	54	Value: 2,000				

FANTASY EURO PATTERNS

X# Pn1 CEROSCopper Plated Steel, 16.8 mm. **Obv:** St. Bernard dog's head facing **Edge:** Plain

Date	Mintage	F	VF	XF	Unc	BU
2003	16,000					2.00
2003 Proof	8,000	Value: 3.00				

X# Pn1a CEROSSilver, 16.8 mm. **Obv:** St. Bernard dog's head facing **Edge:** Plain

Date	Mintage	F	VF	XF	Unc	BU
2003 Proof	500	Value: 7.00				

X# Pn2 2 CEROSCopper Plated Steel, 18.5 mm. **Obv:** Cow standing facing **Rev:** Flower **Edge:** Plain

Date	Mintage	F	VF	XF	Unc	BU
2003 Proof	8,000	Value: 3.50				
2003	16,000					2.50

X# Pn2a 2 CEROSSilver, 18.5 mm. **Obv:** Cow standing facing **Rev:** Flower **Edge:** Plain

Date	Mintage	F	VF	XF	Unc	BU
2003 Proof	500	Value: 8.00				

X# Pn3 5 CEROSCopper Plated Steel, 20.7 mm. **Obv:** Youth with goat **Rev:** Flower **Edge:** Plain

Date	Mintage	F	VF	XF	Unc	BU
2003 Proof	8,000	Value: 4.50				
2003	16,000					3.00

X# Pn3a 5 CEROSSilver, 20.7 mm. **Obv:** Youth with goat **Rev:** Flower **Edge:** Plain

Date	Mintage	F	VF	XF	Unc	BU
2003 Proof	500	Value: 10.00				

X# Pn4 10 CEROSGoldine, 19.3 mm. **Obv:** Chocolate bar **Edge:** Plain

Date	Mintage	F	VF	XF	Unc	BU
2003	15,000					3.50
2003 Proof	8,000	Value: 5.50				

X# Pn4a 10 CEROSSilver, 19.3 mm. **Obv:** Chocolate bar **Edge:** Plain

Date	Mintage	F	VF	XF	Unc	BU
2003 Proof	500	Value: 12.00				

X# Pn5 10 CEROSGoldine, 19.3 mm. **Obv:** Toblerone chocolate bar **Edge:** Plain

Date	Mintage	F	VF	XF	Unc	BU
2003	1,000					

X# Pn6 20 CEROSGoldine, 22 mm. **Obv:** Old steam locomotive **Rev:** Sail boat **Edge:** Plain

Date	Mintage	F	VF	XF	Unc	BU
2003	16,000					4.00
2003 Proof	8,000	Value: 6.50				

X# Pn6a 20 CEROSSilver, 22 mm. **Obv:** Old steam locomotive **Rev:** Sail boat **Edge:** Plain

Date	Mintage	F	VF	XF	Unc	BU
2003 Proof	500	Value: 14.00				

X# Pn7 50 CEROSGoldine, 24.3 mm. **Obv:** Watch inner workings **Rev:** Race car **Edge:** Plain

Date	Mintage	F	VF	XF	Unc	BU
2003	16,000					5.50
2003 Proof	8,000	Value: 7.50				

X# Pn7a 50 CEROSSilver, 24.3 mm. **Obv:** Watch inner workings **Rev:** Race car **Edge:** Plain

Date	Mintage	F	VF	XF	Unc	BU
2003 Proof	500	Value: 18.00				

X# Pn8 EUROPBi-Metallic Nickel center in Brass ring, 22.8 mm. **Obv:** Matterhorn **Edge:** Plain

Date	Mintage	F	VF	XF	Unc	BU
2003 Proof	8,000	Value: 11.50				
2003	16,000					6.50

X# Pn8a EUROPBi-Metallic Silver center in Brass ring, 22.8 mm. **Obv:** Matterhorn **Edge:** Plain

Date	Mintage	F	VF	XF	Unc	BU
2003 Proof	500	Value: 22.50				

X# Pn9 2 EUROPBi-Metallic Brass center in Nickel ring, 25.7 mm. **Obv:** Bust of William Tell 3/4 right **Edge:** Plain

Date	Mintage	F	VF	XF	Unc	BU
2003	16,000					8.50
2003 Proof	8,000	Value: 14.00				

X# Pn10a 5 EUROPTri-Metallic Brass/Silver/Copper, 36 mm. **Obv:** Three figures standing portraying unification **Edge:** Plain

Date	Mintage	F	VF	XF	Unc	BU
2003 Proof	500	Value: 45.00				

ESSAIS

X#	Date	Mintage	Identification	Mkt Val
ES58	1998B	20	50 Francs. 0.9990 Gold. 13.0000 g.	2,700

PIEFORTS

X#	Date	Mintage	Identification	Mkt Val
P1	2003	500	5 Europ. Silver. X#Pn10a.	65.00

MINT SETS

X#	Date	Mintage	Identification	Issue Price	Mkt Val
XMS1	2003 (8)	1,000	X#Pn1-Pn5, Pn7-Pn9	—	—
XMS2	2003 (8)	15,000	X#Pn1-Pn4, Pn6-Pn9	—	35.00

PROOF SETS

X#	Date	Mintage	Identification	Issue Price	Mkt Val
XPS3	1988 (4)	—	XMB22-24, XMB25a	—	2,500
XPS1	2003 (9)	8,000	X#Pn1-Pn4, Pn6-Pn10	—	100
XPS2	2003 (9)	500	X#Pn1a-Pn4a, Pn6a-Pn10a	—	165

CAMPILIONI

**ITALIAN ENCLAVE
CASINO COINAGE**



X# 1 20 FRANCS

6.4516 g., 0.9000 Gold 0.1867 oz. AGW

Date	Mintage	F	VF	XF	Unc	BU
1950	—	—	—	—	300	350



X# 2 100 FRANCS

32.2581 g., 0.9000 Gold 0.9334 oz. AGW

Date	Mintage	F	VF	XF	Unc	BU
1950	—	—	—	—	1,500	1,650

GENEVA

CITY

FANTASY COINAGE

Private issue of a smelting firm in Geneva



X# 1 5 FRANCS

Gold And Silver

Date	Mintage	F	VF	XF	Unc	BU
1893	—	—	—	—	—	—

GRAUBUNDEN

CITY

FANTASY COINAGE



X# 1 THALER

Silver **Subject:** Alliance with Republic of Venice **Note:** Prev. Dav.#1874.

Date	Mintage	F	VF	XF	Unc	BU
1706	—	—	—	—	—	—

ZURICH

CITY

MEDALLIC COINAGE



X# M2 DUCAT

3.5000 g., 0.9860 Gold 0.1109 oz. AGW **Subject:** Magister Zwingli **Note:** Prev. KM#M2.

Date	Mintage	F	VF	XF	Unc	BU
1819	—	—	350	450	550	—

SYRIA

SYRIAN

**ARAB REPUBLIC
MEDALLIC COINAGE**



X# 1 POUND

8.0000 g., 0.9000 Gold 0.2315 oz. AGW

Date	Mintage	F	VF	XF	Unc	BU
AH1398/1978	20,000	—	—	—	350	—

X# 2 5 POUNDS

40.0000 g., 0.9000 Gold 1.1574 oz. AGW **Obv:** Eagle arms, ornaments below **Rev:** Bust of Hafez al-Assad **Note:** Similar to M1.

Date	Mintage	F	VF	XF	Unc	BU
AH1398/1978	5,000	—	—	—	1,350	—

TÆDIVM

**ULTIMATE STATE
DECIMAL COINAGE**



X# 5 HALF GAAP

Copper-Nickel-Zinc, 25 mm. **Obv:** 9-5 clock face **Obv. Legend:** The Ultimate State of Tædivm **Rev:** Value **Note:** Center hole.

Date	Mintage	F	VF	XF	Unc	BU
2005 Antique finish	51	—	—	—	12.00	—

X# 5a HALF GAAP

Copper, 25 mm. **Obv:** 9-5 clock face **Obv. Legend:** The Ultimate State of Tædivm / The hours of folly are measured by a clock **Rev:** Value **Note:** Center hole.

Date	Mintage	F	VF	XF	Unc	BU
2005 Antiqued finish	21	—	—	—	12.00	—

X# 5.1 HALF GAAP

0.9990 Silver, 25 mm. **Obv:** 9-5 clock face **Obv. Legend:** The Ultimate State of Tædivm / The hour of folly are measured by a clock **Rev:** Value **Note:** Solid.

Date	Mintage	F	VF	XF	Unc	BU
2005 Prooflike	20	—	—	—	—	25.00

**PATTERNS
(INCLUDING OFF
METAL STRIKES)**

X#	Date	Mintage	Identification	Mkt Val
Pn1	2005	3	Half Gaap. Brass.	60.00
Pn2	2005	3	Half Gaap. Aluminum.	50.00
Pn4	2005	1	Half Gaap. Copper-Nickel-Zinc. Thick flan.	120
Pn5	2005	3	Half Gaap. Silver.	120

TAJIKISTAN

REPUBLIC

DECIMAL COINAGE



KM# 1 20 ROUBLES

20.0000 g., 0.9250 Silver 0.5948 oz. ASW, 35.1 mm.
Subject: Medal without denomination **Obv:** Radiant Royal device within circle **Rev:** Crowned bust 1/4 right **Edge:** Reeded **Note:** Medallion.

Date	Mintage	F	VF	XF	Unc	BU
1999 Proof	—	Value: 80.00				

TANZANIA

REPUBLIC

MEDALLIC COINAGE

ICB Issues



X# 1.1 2000 SHILINGI

24.0000 g., 0.9250 Silver 0.7137 oz. ASW, 38 mm.
Subject: 35th Anniv. Independence / Olympics Centenary / XXVI Olympics - Atlanta **Obv:** Large arms, squared panels behind **Rev:** Two males boxing **Edge:** Reeded **Note:** Error, denomination "SHILLINGI".

Date	Mintage	F	VF	XF	Unc	BU
1996 Proof	25	Value: 85.00				

X# 1.2 2000 SHILINGI

24.0000 g., 0.9250 Silver 0.7137 oz. ASW, 38 mm.
Subject: 35th Anniv. Independence / Olympics Centenary / XXVI Olympics - Atlanta **Obv:** Large arms, squared panels behind **Rev:** Two males boxing **Edge:** Plain **Note:** Error, denomination "SHILLINGI".

Date	Mintage	F	VF	XF	Unc	BU
1996 Proof	25	Value: 85.00				

X# 1a.1 2000 SHILINGI

23.0000 g., Brass, 38 mm. **Subject:** 35th Anniv. Independence / Olympics Centenary / XXVI Olympics - Atlanta **Obv:** Large arms, squared panels behind **Rev:** Two males boxing **Edge:** Reeded **Note:** Error, denomination "SHILLINGI".

Date	Mintage	F	VF	XF	Unc	BU
1996 Proof	25	Value: 50.00				

X# 1a.2 2000 SHILINGI

23.0000 g., Brass, 38 mm. **Subject:** 35th Anniv. Independence / Olympics Centenary / XXVI Olympics - Atlanta **Obv:** Large arms, squared panels behind **Rev:** Two males boxing **Edge:** Plain **Note:** Error, denomination "SHILLINGI".

Date	Mintage	F	VF	XF	Unc	BU
1996 Proof	25	Value: 50.00				

X# 1b.1 2000 SHILINGI

20.0000 g., Gilt Alloy, 38 mm. **Subject:** 35th Anniv. Independence / Olympics Centenary / XXVI Olympics - Atlanta **Obv:** Large arms, squared panels behind **Rev:** Two males boxing **Edge:** Reeded **Note:** Error, denomination "SHILLINGI".

Date	Mintage	F	VF	XF	Unc	BU
1996 Proof	25	Value: 55.00				

X# 1b.2 2000 SHILINGI

20.0000 g., Gilt Alloy, 38 mm. **Subject:** 35th Anniv. Independence / Olympics Centenary / XXVI Olympics - Atlanta **Obv:** Large arms, squared panels behind **Rev:** Two males boxing **Note:** Error, denomination "SHILLINGI".

Date	Mintage	F	VF	XF	Unc	BU
1996 Proof	25	Value: 55.00				

X# 1c.1 2000 SHILINGI

23.0000 g., Tri-Metallic Silvered and gilt Brass, 38 mm. **Subject:** 35th Anniv. Independence / Olympics Centenary / XXVI Olympics - Atlanta **Obv:** Large arms, squared panels behind **Rev:** Two males boxing **Edge:** Reeded **Note:** Error, denomination "SHILLINGI".

Date	Mintage	F	VF	XF	Unc	BU
1996 Proof	25	Value: 95.00				

X# 1d.1 2000 SHILINGI

6.0000 g., Aluminum, 38 mm. **Subject:** 35th Anniv. Independence / Olympics Centenary / XXVI Olympics - Atlanta **Obv:** Large arms, squared panels behind **Rev:** Two males boxing **Edge:** Reeded **Note:** Error, denomination "SHILLINGI".

Date	Mintage	F	VF	XF	Unc	BU
1996 Proof	25	Value: 50.00				

X# 1d.2 2000 SHILINGI

6.0000 g., Aluminum, 38 mm. **Subject:** 35th Anniv. Independence / Olympics Centenary / XXVI Olympics - Atlanta **Obv:** Large arms, squared panels behind **Rev:** Two males boxing **Edge:** Plain **Note:** Error, denomination "SHILLINGI".

Date	Mintage	F	VF	XF	Unc	BU
1996 Proof	25	Value: 50.00				

X# 1e.1 2000 SHILINGI

23.0000 g., Copper, 38 mm. **Subject:** 35th Anniv. Independence / Olympics Centenary / XXVI Olympics - Atlanta **Obv:** Large arms, squared panels behind **Rev:** Two males boxing **Edge:** Reeded **Note:** Error, denomination "SHILLINGI".

Date	Mintage	F	VF	XF	Unc	BU
1996 Proof	25	Value: 50.00				

X# 1e.2 2000 SHILINGI

23.0000 g., Copper, 38 mm. **Subject:** 35th Anniv. Independence / Olympics Centenary / XXVI Olympics - Atlanta **Obv:** Large arms, squared panels behind **Rev:** Two males boxing **Edge:** Plain **Note:** Error, denomination "SHILLINGI".

Date	Mintage	F	VF	XF	Unc	BU
1996 Proof	25	Value: 50.00				

X# 1f.1 2000 SHILINGI

20.0000 g., Copper **Subject:** 35th Anniv. Independence / Olympics Centenary / XXVI Olympics - Atlanta **Obv:** Large arms, squared panels behind **Rev:** Two males boxing **Edge:** Reeded **Note:** Error, denomination "SHILLINGI".

Date	Mintage	F	VF	XF	Unc	BU
1996 Proof	25	Value: 50.00				

X# 1f.2 2000 SHILINGI

20.0000 g., Copper-Nickel, 38 mm. **Subject:** 35th Anniv. Independence / Olympics Centenary / XXVI Olympics - Atlanta **Obv:** Large arms, squared panels behind **Rev:** Two males boxing **Edge:** Plain **Note:** Error, denomination "SHILLINGI".

Date	Mintage	F	VF	XF	Unc	BU
1996 Proof	25	Value: 50.00				



X# 2.1 2000 SHILINGI

24.0000 g., 0.9250 Silver 0.7137 oz. ASW, 38 mm. **Subject:** 35th Anniv. Independence / Olympics Centenary / XXVI Olympics - Atlanta **Obv:** Large arms, squared panels behind **Rev:** Male discus thrower **Edge:** Reeded **Note:** Error, denomination "SHILLINGI".

Date	Mintage	F	VF	XF	Unc	BU
1996 Proof	25	Value: 85.00				

X# 2.2 2000 SHILINGI

24.0000 g., 0.9250 Silver 0.7137 oz. ASW, 38 mm. **Subject:** 35th Anniv. Independence / Olympics Centenary / XXVI Olympics - Atlanta **Obv:** Large arms, squared panels behind **Rev:** Male discus thrower **Edge:** Plain **Note:** Error, denomination "SHILLINGI".

Date	Mintage	F	VF	XF	Unc	BU
1996 Proof	25	Value: 85.00				

X# 2a.1 2000 SHILINGI

23.0000 g., Brass, 38 mm. **Subject:** 35th Anniv. Independence / Olympics Centenary / XXVI Olympics - Atlanta **Obv:** Large arms, squared panels behind **Rev:** Male discus thrower **Edge:** Reeded **Note:** Error, denomination "SHILLINGI".

Date	Mintage	F	VF	XF	Unc	BU
1996 Proof	25	Value: 50.00				

X# 13a.1 2000 SHILINGI

23.0000 g., Brass, 38 mm. **Subject:** 35th Anniv. Independence / Olympics Centenary / XXVI Olympics - Atlanta **Obv:** Small arms **Rev:** Male sprinter facing, running **Edge:** Reeded **Note:** Corrected denomination.

Date	Mintage	F	VF	XF	Unc	BU
1996 Proof	100	Value: 30.00				

X# 13a.2 2000 SHILINGI

23.0000 g., Brass, 38 mm. **Subject:** 35th Anniv. Independence / Olympics Centenary / XXVI Olympics - Atlanta **Obv:** Small arms **Rev:** Male sprinter facing, running **Edge:** Plain **Note:** Corrected denomination.

Date	Mintage	F	VF	XF	Unc	BU
1996 Proof	100	Value: 30.00				

X# 13b.1 2000 SHILINGI

20.0000 g., Gilt Alloy, 38 mm. **Subject:** 35th Anniv. Independence / Olympics Centenary / XXVI Olympics - Atlanta **Obv:** Small arms **Rev:** Male sprinter facing, running **Edge:** Reeded **Note:** Corrected denomination.

Date	Mintage	F	VF	XF	Unc	BU
1996 Proof	100	Value: 40.00				

X# 13b.2 2000 SHILINGI

20.0000 g., Gilt Alloy, 38 mm. **Subject:** 35th Anniv. Independence / Olympics Centenary / XXVI Olympics - Atlanta **Obv:** Small arms **Rev:** Male sprinter facing, running **Edge:** Plain **Note:** Corrected denomination.

Date	Mintage	F	VF	XF	Unc	BU
1996 Proof	100	Value: 40.00				

X# 13c.1 2000 SHILINGI

23.0000 g., Tri-Metallic Silvered and gilt Brass, 38 mm. **Subject:** 35th Anniv. Independence / Olympics Centenary / XXVI Olympics - Atlanta **Obv:** Small arms **Rev:** Male sprinter facing, running **Edge:** Reeded **Note:** Corrected denomination.

Date	Mintage	F	VF	XF	Unc	BU
1996 Proof	25	Value: 80.00				

X# 13c.2 2000 SHILINGI

23.0000 g., Tri-Metallic Silvered and gilt Brass, 38 mm. **Subject:** 35th Anniv. Independence / Olympics Centenary / XXVI Olympics - Atlanta **Obv:** Small arms **Rev:** Male sprinter facing, running **Edge:** Plain **Note:** Corrected denomination.

Date	Mintage	F	VF	XF	Unc	BU
1996 Proof	25	Value: 80.00				

X# 13d.1 2000 SHILINGI

6.0000 g., Aluminum, 38 mm. **Subject:** 35th Anniv. Independence / Olympics Centenary / XXVI Olympics - Atlanta **Obv:** Small arms **Rev:** Male sprinter facing, running **Edge:** Reeded **Note:** Corrected denomination.

Date	Mintage	F	VF	XF	Unc	BU
1996 Proof	100	Value: 30.00				

X# 13d.2 2000 SHILINGI

6.0000 g., Aluminum, 38 mm. **Subject:** 35th Anniv. Independence / Olympics Centenary / XXVI Olympics - Atlanta **Obv:** Small arms **Rev:** Male sprinter facing, running **Edge:** Plain **Note:** Corrected denomination.

Date	Mintage	F	VF	XF	Unc	BU
1996 Proof	100	Value: 30.00				

X# 13e.1 2000 SHILINGI

23.0000 g., Copper, 38 mm. **Subject:** 35th Anniv. Independence / Olympics Centenary / XXVI Olympics - Atlanta **Obv:** Small arms **Rev:** Male sprinter facing, running **Edge:** Reeded **Note:** Corrected denomination.

Date	Mintage	F	VF	XF	Unc	BU
1996 Proof	100	Value: 30.00				

X# 13e.2 2000 SHILINGI

23.0000 g., Copper, 38 mm. **Subject:** 35th Anniv. Independence / Olympics Centenary / XXVI Olympics - Atlanta **Obv:** Small arms **Rev:** Male sprinter facing, running **Edge:** Plain **Note:** Corrected denomination.

Date	Mintage	F	VF	XF	Unc	BU
1996 Proof	100	Value: 30.00				

X# 13f.1 2000 SHILINGI

20.0000 g., Copper-Nickel, 38 mm. **Subject:** 35th Anniv. Independence / Olympics Centenary / XXVI Olympics - Atlanta **Obv:** Small arms **Rev:** Male sprinter facing, running **Edge:** Reeded **Note:** Corrected denomination.

Date	Mintage	F	VF	XF	Unc	BU
1996 Proof	100	Value: 30.00				

X# 13f.2 2000 SHILINGI

20.0000 g., Copper-Nickel, 38 mm. **Subject:** 35th Anniv. Independence / Olympics Centenary / XXVI Olympics - Atlanta **Obv:** Small arms **Rev:** Male sprinter facing, running **Edge:** Plain **Note:** Corrected denomination.

Date	Mintage	F	VF	XF	Unc	BU
1996 Proof	100	Value: 30.00				

PIEFORTS

X#	Date	Mintage	Identification	Mkt Val
P1	1996	—	2000 Shilingi. 0.9250 Silver. 48.0000 g. X1.1.	150
P2	1996	—	2000 Shilingi. 0.9250 Silver. 48.0000 g. X1.2.	150
P3	1996	—	2000 Shilingi. 0.9250 Silver. 48.0000 g. X2.1.	150
P4	1996	—	2000 Shilingi. 0.9250 Silver. 48.0000 g. X2.2.	150
P5	1996	—	2000 Shilingi. 0.9250 Silver. 48.0000 g. X3.1.	150
P6	1996	—	2000 Shilingi. 0.9250 Silver. 48.0000 g. X3.2.	150
P7	1996	—	2000 Shilingi. 0.9250 Silver. 48.0000 g. X4.1.	150
P8	1996	—	2000 Shilingi. 0.9250 Silver. 48.0000 g. X4.2.	150
P9	1996	—	2000 Shilingi. 0.9250 Silver. 48.0000 g. X5.1.	150
P10	1996	—	2000 Shilingi. 0.9250 Silver. 48.0000 g. X5.2.	150
P11	1996	—	2000 Shilingi. 0.9250 Silver. 48.0000 g. X6.1.	150
P12	1996	—	2000 Shilingi. 0.9250 Silver. 48.0000 g. X6.2.	125
P13	1996	—	2000 Shilingi. 0.9250 Silver. 48.0000 g. X8.1.	125
P14	1996	—	2000 Shilingi. 0.9250 Silver. 48.0000 g. X8.2.	125
P15	1996	—	2000 Shilingi. 0.9250 Silver. 48.0000 g. X9.1.	125
P16	1996	—	2000 Shilingi. 0.9250 Silver. 48.0000 g. X9.2.	125
P17	1996	—	2000 Shilingi. 0.9250 Silver. 48.0000 g. X10.1.	125
P18	1996	—	2000 Shilingi. 0.9250 Silver. 48.0000 g. X10.2.	125
P19	1996	—	2000 Shilingi. 0.9250 Silver. 48.0000 g. X11.1.	125
P20	1996	—	2000 Shilingi. 0.9250 Silver. 48.0000 g. X11.2.	125
P21	1996	—	2000 Shilingi. 0.9250 Silver. 48.0000 g. X12.1.	125
P22	1996	—	2000 Shilingi. 0.9250 Silver. 48.0000 g. X12.2.	125
P23	1996	—	2000 Shilingi. 0.9250 Silver. 48.0000 g. X13.1.	125
P24	1996	—	2000 Shilingi. 0.9250 Silver. 48.0000 g. X13.2.	125

TARIM KINGDOM

MEDALLIC COINAGE

Bernard M. O'Hea Issues

X# 1 DINAR

Aluminum, 23 mm. **Obv. Legend:** "There is no God but Allah/Mohammed is God's Prophet" **Rev. Legend:** Value in sprays

Date	Mintage	F	VF	XF	Unc	BU
AH1352 (1933)	—	—	—	7.50	15.00	—

X# 1a DINAR

Aluminum-Bronze, 23 mm. **Obv. Legend:** "There is no God but Allah/Mohammed is God's Prophet" **Rev:** Value in sprays

Date	Mintage	F	VF	XF	Unc	BU
AH1352 (1933)	—	—	—	7.50	15.00	—

X# 1b DINAR

Bronze, 23 mm. **Obv. Legend:** "There is no God but Allah/Mohammed is God's Prophet" **Rev:** Value in sprays

Date	Mintage	F	VF	XF	Unc	BU
AH1352 (1933)	—	—	—	10.00	20.00	—

X# 1c DINAR

Copper-Nickel, 23 mm. **Obv. Legend:** "There is no God but Allah/Mohammed is God's Prophet" **Rev:** Value in sprays

Date	Mintage	F	VF	XF	Unc	BU
AH1352 (1933)	—	—	—	12.00	25.00	—

X# 1d DINAR

Silver, 23 mm. **Obv. Legend:** "There is no God but Allah/Mohammed is God's Prophet" **Rev:** Value in sprays

Date	Mintage	F	VF	XF	Unc	BU
AH1352 (1933) Proof	—	Value: 45.00				

X# 1e DINAR

Gold, 23 mm. **Obv. Legend:** "There is no God but Allah/Mohammed is God's Prophet" **Rev:** Value in sprays

Date	Mintage	F	VF	XF	Unc	BU
AH1352 (1933) Proof	—	Value: 800				

X# 1f DINAR

Platinum APW, 23 mm. **Obv. Legend:** "There is no God but Allah/Mohammed is God's Prophet" **Rev:** Value in sprays

Date	Mintage	F	VF	XF	Unc	BU
AH1352 (1933) Proof	3	Value: 950				

X# 2 DINAR

Silver, 38 mm. **Obv. Legend:** "There is no God but Allah/Mohammed is God's Prophet" **Rev:** Value in sprays

Date	Mintage	F	VF	XF	Unc	BU
AH1352 (1933) Proof	—	Value: 140				

X# 2a DINAR

Silver, 38 mm. **Obv. Legend:** "There is no God but Allah/Mohammed is God's Prophet" **Rev:** Value in sprays **Note:** Countermarked: A.

Date	Mintage	F	VF	XF	Unc	BU
AH1352 (1933) Proof	—	Value: 120				

X# 2b DINAR

Aluminum-Bronze, 38 mm. **Obv. Legend:** "There is no God but Allah/Mohammed is God's Prophet" **Rev:** Value in sprays

Date	Mintage	F	VF	XF	Unc	BU
AH1352 (1933) Proof	—	Value: 22.00				

X# 2c DINAR

Bronze, 38 mm. **Obv. Legend:** "There is no God but Allah/Mohammed is God's Prophet" **Rev:** Value in sprays **Note:** Countermarked: BRONZE.

Date	Mintage	F	VF	XF	Unc	BU
AH1352 (1933)	—	Value: 35.00				
Proof						

X# 2d DINAR

Gold, 38 mm. **Obv. Legend:** "There is no God but Allah/Mohammed is God's Prophet" **Rev:** Value in sprays

Date	Mintage	F	VF	XF	Unc	BU
AH1352 (1933)	10	Value: 1.250				
Proof						

X# 2e DINAR

Platinum APW, 38 mm. **Obv. Legend:** "There is no God but Allah/Mohammed is God's Prophet" **Rev:** Value in sprays

Date	Mintage	F	VF	XF	Unc	BU
AH1352 (1933)	3	Value: 1.750				
Proof						

**TENDER ISLAND
IMAGINARY STATE
FANTASY COINAGE**



X# 1 LINDEN DOLLAR

6.0000 g., Copper-Nickel-Zinc, 25 mm. **Issuer:** David van Gent **Subject:** Second Life Friendship **Obv:** Arms **Obv. Legend:** TENDER ISLAND **Rev:** Value "L \$1" on island outline, "Second Life Grid" **Rev. Legend:** X, Y 1058, 1160 **Edge:** Plain

Date	Mintage	F	VF	XF	Unc	BU
2007	25	—	—	—	—	—

X# 1a LINDEN DOLLAR

7.5000 g., 0.9990 Silver 0.2409 oz. ASW, 25 mm. **Issuer:** David van Gent **Subject:** Second Life Friendship **Obv:** Arms **Rev:** Value "L \$1" on island outline, Second Life Grid **Rev. Legend:** X, Y 1058, 1160 **Edge:** Plain

Date	Mintage	F	VF	XF	Unc	BU
2007 Proof	50	—	—	—	25.00	—

**THAILAND
KINGDOM OF SIAM
until 1939
BULLET COINAGE**

Silver Pot Duang

C# 120 1/128 BAHT

0.1200 g., Silver **Ruler:** Rama IV

Date	Mintage	VG	F	VF	XF	Unc
ND P'ra Tao	—	—	—	—	—	—

Note: Confirmed as an unofficial hill tribe piece only; This weight never issued as an official coin

C# 127 BAHT

Silver **Ruler:** Rama IV **Note:** Observed weight range 14.86-15.43 grams.

Date	Mintage	VG	F	VF	XF	Unc
ND Krut Sio	—	—	—	—	—	—

C# 32 4-1/2 BAHT

Silver **Ruler:** Rama III

Date	Mintage	VG	F	VF	XF	Unc
ND Krut Sio	—	—	—	—	—	—

Note: Confirmed only as a fantasy piece

C# 33 8 BAHT

123.2000 g., Silver **Ruler:** Rama III

Date	Mintage	VG	F	VF	XF	Unc
ND Krut Sio	—	—	—	—	—	—

Note: Confirmed only as a fantasy piece

FANTASY COINAGE



X# 8 1/16 FUANG (1 Solot)

Copper **Note:** Believed to be a modern concoction.

Date	Mintage	F	VF	XF	Unc	BU
ND	—	—	—	—	—	—



X# 9 2 ATT

Copper **Note:** Believed to be a modern concoction.

Date	Mintage	F	VF	XF	Unc	BU
RS112(1893)	—	—	—	—	—	—

PRESENTATION COINAGE

Bannakin (Royal Gift) Coins

X# 11 FUANG (1/8 Baht)

2.0000 g., Silver **Ruler:** Rama IV **Obv:** Larger crown **Edge:** Plain **Note:** Similar to 1/8 Baht, Y#8. Prev. KM#11.

Date	Mintage	F	VF	XF	Unc	BU
ND(1857-58)	—	—	1,000	2,000	3,000	—



X# 12 SALU'NG (1/4 Baht)

3.9000 g., Silver **Ruler:** Rama IV **Edge:** Plain **Note:** Prev. KM#12.

Date	Mintage	F	VF	XF	Unc	BU
ND(1857-58)	—	—	3,000	4,000	6,000	—



X# 13 1/2 BAHT

Silver **Ruler:** Rama IV **Edge:** Plain **Note:** Prev. KM#13.

Date	Mintage	F	VF	XF	Unc	BU
ND(1857-58)	—	—	—	—	—	—
Rare						

Note: The total mintage for KM#11-13 equalled 840 Baht



X# 14 BAHT

15.5000 g., Silver **Ruler:** Rama IV **Edge:** Milled **Note:** Prev. KM#14.

Date	Mintage	F	VF	XF	Unc	BU
ND(1857-58)	2,400	—	4,000	5,000	6,000	—
ND(c.1868)						
Rare						

Note: Spink-Taisei Auction #4, Feb. 1988, realized \$20,125

X# 10 2-1/2 BAHT

2.1500 g., Gold **Ruler:** Rama IV **Note:** Prev. KM#10.

Date	Mintage	F	VF	XF	Unc	BU
ND(1857-58)	—	—	20,000	—	—	—
Rare						

TRADE COINAGE

**Yong Kim Hong
Assay House - Bangkok**



X# 37 BAHT

15.4500 g., 0.9000 Silver 0.4470 oz. ASW **Countermark:** "Yong Kim" in Chinese or Thai **Note:** Countermarked on Thailand Baht, Y#11.

Date	Mintage	VG	F	VF	XF	Unc
ND(1860)	—	15.00	25.00	40.00	140	—



X# 38 BAHT

Silver **Countermark:** "Yong Kim" in Chinese or Thai
Note: Countermarked on Thailand Baht, Y#31.

Date	Mintage	VG	F	VF	XF	Unc
ND(1869)	—	15.00	25.00	40.00	135	—



X# 5 DOLLAR

0.9000 Silver **Countermark:** "Yong Kim" in Chinese or Thai
Note: Countermarked on Straits Settlements Dollar, KM#26.

Date	Mintage	VG	F	VF	XF	Unc
1907-09	—	—	25.00	36.00	70.00	—



X# 16 DOLLAR

27.0000 g., 0.8900 Silver 0.7726 oz. ASW
Countermark: "Yong Kim" in Chinese or Thai
Note: Countermarked on China Dollar, Y#318a.1.

Date	Mintage	VG	F	VF	XF	Unc
ND(1927)	—	—	20.00	30.00	36.00	—



X# 49 DOLLAR

0.9000 Silver **Countermark:** "Yong Kim" in Chinese or Thai
Note: Countermarked on China Szechuan Dollar, Y#243.1.

Date	Mintage	VG	F	VF	XF	Unc
ND(1909-11)	—	—	30.00	55.00	110	—



X# 18 DOLLAR

25.6000 g., Silver **Countermark:** "Yong Kim" in Chinese or Thai
Note: Countermarked on China Szechuan Dollar, Y#456.

Date	Mintage	VG	F	VF	XF	Unc
Yr. 1	—	—	27.50	42.00	85.00	—

X# 1 DOLLAR

0.9000 Silver **Countermark:** "Yong Kim" in Chinese or Thai
Note: Countermarked on British Trade Dollar, KM#T5.

Date	Mintage	VG	F	VF	XF	Unc
1895-1935	—	—	25.00	36.00	60.00	—



X# 46 DOLLAR

0.9000 Silver **Countermark:** "Yong Kim" in Chinese or Thai
Note: Countermarked on China Yunnan Dollar, Y#258.

Date	Mintage	VG	F	VF	XF	Unc
ND(1911-15)	—	—	30.00	42.00	60.00	—

X# 17 DOLLAR

26.7000 g., 0.8800 Silver 0.7554 oz. ASW
Countermark: "Yong Kim" in Chinese or Thai
Note: Countermarked on China Dollar, Y#345.

Date	Mintage	VG	F	VF	XF	Unc
Yr. 23	—	—	25.00	33.00	39.00	—
Yr. 22	—	—	27.50	36.00	55.00	—

X# 2 DOLLAR

0.9000 Silver **Countermark:** "Yong Kim" in Chinese or Thai
Note: Countermarked on Straits Settlements Dollar, KM#25.

Date	Mintage	VG	F	VF	XF	Unc
1903-04B	—	—	30.00	42.00	80.00	—



X# 15 DOLLAR

26.4000 g., 0.8900 Silver 0.7554 oz. ASW
Countermark: "Yong Kim" in Chinese or Thai
Note: Countermarked on China Dollar, Y#329.

Date	Mintage	VG	F	VF	XF	Unc
Yr. 3 (1914)	—	—	20.00	30.00	39.00	—



X# 47 DOLLAR

0.9000 Silver **Countermark:** "Yong Kim" in Chinese or Thai
Note: Countermarked on China Chihli Dollar, KM#73.2.

Date	Mintage	VG	F	VF	XF	Unc
Yr. 33, 34	—	—	30.00	48.00	70.00	—

**X# 34 8 REALES**

27.0700 g., 0.9030 Silver 0.7859 oz. ASW

Countermark: "Yong Kim" in Chinese or Thai **Note:** Countermarked on Peru Lima Mint 8 Reales, KM#142.10.

Date	Mintage	VG	F	VF	XF	Unc
1841-52	—	—	42.00	80.00	190	—

Note: Values are for common dates**X# 3 8 REALES**0.8960 Silver **Countermark:** "Yong Kim" in Chinese or Thai **Note:** Countermarked on Mexico City 8 Reales, KM#109

Date	Mintage	VG	F	VF	XF	Unc
1791-1808	—	—	80.00	120	180	—

X# 6 8 REALES0.8960 Silver **Countermark:** "Yong Kim" in Chinese or Thai **Note:** Countermarked on Mexico City 8 Reales, KM#111

Date	Mintage	VG	F	VF	XF	Unc
1811-21	—	—	55.00	90.00	150	—

**X# 44 8 SOLES**0.9030 Silver **Countermark:** "Yong Kim" in Chinese or Thai **Note:** Countermarked on Bolivia Potosi 8 Soles, KM#97.

Date	Mintage	VG	F	VF	XF	Unc
1827-40	—	—	42.00	70.00	110	—

Note: Values for common dates**X# 42 8 REALES**0.8960 Silver **Countermark:** "Yong Kim" in Chinese or Thai **Note:** Countermarked on Bolivia Potosi 8 Reales, KM#84.

Date	Mintage	VG	F	VF	XF	Unc
1808-25	—	—	65.00	110	200	—

X# 26 8 REALES

27.0700 g., 0.9030 Silver 0.7859 oz. ASW

Countermark: "Yong Kim" in Chinese or Thai **Note:** Countermarked on Mexico Zacatecas Mint 8 Reales, KM#111.5.

Date	Mintage	VG	F	VF	XF	Unc
1813-22	—	—	60.00	80.00	145	—

Note: Values are for common dates**X# 32 8 REALES**

27.0674 g., 0.8960 Silver 0.7797 oz. ASW

Countermark: "Yong Kim" in Chinese or Thai **Note:** Countermarked on Peru Lima Mint 8 Reales, KM#117.1.

Date	Mintage	VG	F	VF	XF	Unc
1811-24	—	—	70.00	110	130	—

Note: Values are for common dates**X# 33 8 REALES**

27.0700 g., 0.9030 Silver 0.7859 oz. ASW

Countermark: "Yong Kim" in Chinese or Thai **Note:** Countermarked on Peru Cuzco Mint 8 Reales, KM#142.4.

Date	Mintage	VG	F	VF	XF	Unc
1830-34	—	—	36.00	60.00	120	—

Note: Values are for common dates**X# 4 8 SOLES**0.9030 Silver **Countermark:** "Yong Kim" in Chinese or Thai **Note:** Countermarked on Bolivia Potosi 8 Soles, KM#109.

Date	Mintage	VG	F	VF	XF	Unc
1848-51	—	—	85.00	145	210	—



X# 20 PIASTRE

27.0000 g., 0.9000 Silver 0.7812 oz. ASW

Countermark: "Yong Kim" in Chinese or Thai **Note:** Countermarked on French Indochina Piastre, KM#5a.1.

Date	Mintage	VG	F	VF	XF	Unc
1895-1928	—	—	25.00	33.00	42.00	—



X# 30 2-1/2 GULDEN

25.0000 g., 0.7200 Silver 0.5787 oz. ASW

Countermark: "Yong Kim" in Chinese or Thai **Note:** Countermarked on Netherlands 2-1/2 Gulden, KM#165.

Date	Mintage	VG	F	VF	XF	Unc
1929-40	—	—	22.50	30.00	36.00	—

Note: Values are for common dates



X# MB1 8 REALES (5 Ounces)

155.5150 g., 0.9990 Silver 4.9947 oz. ASW **Series:** King Rama IX 60th Birthday **Countermark:** "1987 Visit Thailand Year" and "Treasury Department" **Note:** Countermarked on Mexico X#MB2.1.

Date	Mintage	F	VF	XF	Unc	BU
1987 Proof	192	Value: 285	—	—	—	—



X# 21 PIASTRE

20.0000 g., 0.9000 Silver 0.5787 oz. ASW

Countermark: "Yong Kim" in Chinese or Thai **Note:** Countermarked on French Indochina Piastre, KM#19.

Date	Mintage	VG	F	VF	XF	Unc
1931(a)	—	—	25.00	42.00	80.00	—



X# 40 5 BOLIVARES

25.0000 g., 0.9000 Silver 0.7234 oz. ASW

Countermark: "Yong Kim" in Chinese or Thai **Note:** Countermarked on Venezuela 5 Bolivares, Y#24.2.

Date	Mintage	VG	F	VF	XF	Unc
1900-36	—	—	20.00	33.00	48.00	—

Note: Values are for common dates

TIBET
KINGDOM
TRADE COINAGE



KINGDOM OF THAILAND

1939-

MEDALLIC BULLION COUNTERMARKED COINAGE



X# 24 YEN

Silver **Countermark:** "Yong Kim" in Chinese or Thai **Note:** Countermarked on Japan Yen, Y#A25.3.

Date	Mintage	VG	F	VF	XF	Unc
ND	—	—	27.50	48.00	70.00	—

Note: Values are for common dates



X# 27 PESO

27.0730 g., 0.9030 Silver 0.7860 oz. ASW

Countermark: "Yong Kim" in Chinese or Thai **Note:** Countermarked on Mexico Culiacan Mint Peso, KM#409.

Date	Mintage	VG	F	VF	XF	Unc
1898-1905	—	—	25.00	36.00	80.00	—

Note: Values are for common dates



X# T1 TAEI / (LIANG)

21.3200 g., Silver, 39 mm. **Series:** Furnace Start Up **Obv. Inscription:** Kuang-hsü Yüan-pao - Kuan-chü Lu-chu **Rev. Inscription:** "Hsi-tsang Yi-liang (Tibet 1 Liang) **Edge:** Reeded **Note:** A modern concoction.

Date	Mintage	F	VF	XF	Unc	BU
ND(1875-1908)	—	—	35.00	50.00	—	—

TIBETAN AUTHORITY

MEDALLIC COINAGE

Valcambi Mint (Switzerland)

Authorized by the Dalai Lama in exile and produced by the Valcambi Mint in 1978.



X# 1 5 SHO

Copper, 29.50 mm. **Obv:** Lion standing left, mountain behind **Edge:** Reeded

Date	Mintage	F	VF	XF	Unc	BU
Yr.16-21 (1947) Proof	2,000	Value: 20.00				

X# 2 5 SHO

0.9250 g., Silver, 29.50 mm. **Obv:** Lion standing left, mountain behind **Edge:** Reeded

Date	Mintage	F	VF	XF	Unc	BU
Yr.16-21 (1947) Proof	1,000	Value: 50.00				

X# 3 5 SHO

13.0400 g., 0.5000 Gold 0.2096 oz. AGW, 29.50 mm. **Obv:** Lion standing left, mountain behind **Edge:** Reeded

Date	Mintage	F	VF	XF	Unc	BU
Yr.16-21 (1947) Proof	250	Value: 550				



X# 4 10 SRANG

Copper-Nickel, 32.20 mm. **Obv:** Lion standing left, mountain behind **Edge:** Reeded

Date	Mintage	F	VF	XF	Unc	BU
Yr. 16-24 (1950) Proof	5,000	Value: 25.00				

X# 5 10 SRANG

0.9250 Silver, 32.20 mm. **Obv:** Lion standing left, mountain behind **Edge:** Reeded

Date	Mintage	F	VF	XF	Unc	BU
Yr. 16-24 (1950) Proof	2,000	Value: 85.00				

X# 6 10 SRANG

0.5000 Gold, 32.20 mm. **Obv:** Lion standing left, mountain behind **Edge:** Reeded

Date	Mintage	F	VF	XF	Unc	BU
Yr. 16-24 (1950) Proof	500	Value: 950				

Franklin Mint Issues



X# 7 CROWN

Franklinium **Subject:** Liberty Commemorative

Date	Mintage	F	VF	XF	Unc	BU
ND Prooflike	600	Value: 100			75.00	—
ND Proof	600	Value: 100				

X# 8 CROWN

Copper-Nickel Silvered **Subject:** Liberty Commemorative

Date	Mintage	F	VF	XF	Unc	BU
ND Proof	698	Value: 120				

X# 9 CROWN

0.9990 Silver, 35 mm. **Subject:** Liberty Commemorative

Date	Mintage	F	VF	XF	Unc	BU
ND Proof	100	Value: 200				

X# 10 CROWN

0.7500 Gold **Subject:** Liberty Commemorative

Date	Mintage	F	VF	XF	Unc	BU
ND Proof	1	Value: 200				

PATTERNS

Including off metal strikes

X#	Date	Mintage	Identification	Issue Price	Mkt Val
----	------	---------	----------------	-------------	---------



Pn1	ND(1875-1908)	—	Tael / (Liang). Silver.	—	45.00
			40.1500 g. 50.3 mm.		
			X#T1. Modern concoction.		

TOGO

REPUBLIC

INSTITUT MONETAIRE



X# 20 6000 CFA FRANCS-4 AFRICA

10.1000 g., Bi-Metallic Copper-Nickel center in Brass ring, 28.3 mm. **Obv:** Elephants fighting within circle **Rev:** Elephant head on map within circle **Edge:** Plain

Date	Mintage	F	VF	XF	Unc	BU
2003	1,200	Value: 35.00				

X# 20a 6000 CFA FRANCS-4 AFRICA

13.2000 g., 0.9990 Silver 0.4239 oz. ASW, 28.3 mm. **Obv:** Elephants fighting within circle **Rev:** Elephant head on map within circle **Edge:** Plain

Date	Mintage	F	VF	XF	Unc	BU
2003	5	Value: 135				

X# 20b 6000 CFA FRANCS-4 AFRICA

11.0000 g., 0.9990 Bi-Metallic .999 Silver center in .999 Gold ring 0.3533 oz., 28.3 mm. **Obv:** Elephants fighting within circle **Rev:** Elephant head on map within circle **Edge:** Plain

Date	Mintage	F	VF	XF	Unc	BU
2003	5	—	—	—	450	—



X# 21 6000 CFA FRANCS-4 AFRICA

10.1000 g., Bi-Metallic Copper-Nickel center in Brass ring, 28.3 mm. **Obv:** Topless girl within circle **Rev:** Elephant head on map within circle **Edge:** Plain

Date	Mintage	F	VF	XF	Unc	BU
2003	1,200	—	—	—	35.00	—

X# 21a 6000 CFA FRANCS-4 AFRICA

13.2000 g., 0.9990 Silver 0.4239 oz. ASW, 28.3 mm. **Obv:** Topless girl within circle **Rev:** Elephant head on map within circle **Edge:** Plain

Date	Mintage	F	VF	XF	Unc	BU
2003	5	—	—	—	135	—

X# 21b 6000 CFA FRANCS-4 AFRICA

11.0000 g., 0.9990 Bi-Metallic .999 Silver center in .999 Gold ring 0.3533 oz., 28.3 mm. **Obv:** Topless girl within circle **Rev:** Elephant head on map within circle **Edge:** Plain

Date	Mintage	F	VF	XF	Unc	BU
2003	5	—	—	—	450	—



X# 22 6000 CFA FRANCS-4 AFRICA

10.1000 g., Bi-Metallic Copper-Nickel center in Brass ring, 28.3 mm. **Obv:** Head right and map within circle **Rev:** Elephant head on map within circle **Edge:** Plain

Date	Mintage	F	VF	XF	Unc	BU
ND(2003)	500	—	—	—	40.00	—

X# 30 6000 CFA FRANCS-4 AFRICA

0.9990 Silver, 28.4 mm. **Obv:** President **Rev:** Elephant head on map within circle

Date	Mintage	F	VF	XF	Unc	BU
2003	5	—	—	—	480	—

X# 30a 6000 CFA FRANCS-4 AFRICA

Bi-Metallic .999 Silver center in .999 Gold plated .999 Silver ring, 28.4 mm. **Obv:** President **Rev:** Elephant head on map within circle

Date	Mintage	F	VF	XF	Unc	BU
2003	5	—	—	—	480	—

X# 32 6000 CFA FRANCS-4 AFRICA

0.9990 Silver, 28.4 mm. **Obv:** Fighting elephants within circle **Rev:** Elephant head on map within circle

Date	Mintage	F	VF	XF	Unc	BU
2003	5	—	—	—	480	—

X# 32a 6000 CFA FRANCS-4 AFRICA

Bi-Metallic .999 Silver center in .999 Gold plated .999 Silver ring, 28.4 mm. **Obv:** Fighting elephants within circle **Rev:** Elephant head on map within circle

Date	Mintage	F	VF	XF	Unc	BU
2003	5	—	—	—	480	—

X# 33 6000 CFA FRANCS-4 AFRICA

0.9990 Silver, 28.4 mm. **Obv:** Topless girl within circle **Rev:** Elephant head on map within circle

Date	Mintage	F	VF	XF	Unc	BU
2003	5	—	—	—	480	—

X# 33a 6000 CFA FRANCS-4 AFRICA

Bi-Metallic .999 Silver center in .999 Gold plated .999 Silver ring, 28.4 mm. **Obv:** Topless girl within circle **Rev:** Elephant head on map within circle

Date	Mintage	F	VF	XF	Unc	BU
2003	5	—	—	—	480	—

X# 23 150000 CFA FRANCS-100 AFRICA

13.2000 g., 0.9990 Silver 0.4239 oz. ASW, 28.4 mm. **Obv:** President and map **Rev:** Elephant head on map

Date	Mintage	F	VF	XF	Unc	BU
ND(2003)	25	—	—	—	250	—

X# 23a 150000 CFA FRANCS-100 AFRICA

13.2000 g., 0.9990 Silver Gilt 0.4239 oz. ASW, 28.4 mm. **Obv:** President and map **Rev:** Elephant head on map

Date	Mintage	F	VF	XF	Unc	BU
ND(2003)	25	—	—	—	265	—

X# 31 150000 CFA FRANCS-100 AFRICA

0.9990 Silver **Obv:** President **Rev:** Elephant head on map within circle

Date	Mintage	F	VF	XF	Unc	BU
2003	5	—	—	—	480	—

X# 31a 150000 CFA FRANCS-100 AFRICA

Bi-Metallic .999 Silver center in .999 Gold plated .999 Silver ring **Obv:** President **Rev:** Elephant head on map within circle

Date	Mintage	F	VF	XF	Unc	BU
2003	5	—	—	—	480	—

STANDARD COINAGE

100 Centimes = 1 Franc



KM# 9 10000 FRANCS

49.3200 g., 0.9250 Silver 1.4667 oz. ASW **Subject:** 10th Year of General Gnassingbe Eyadema as President **Obv:** Arms with supporters **Rev:** Head left

Date	Mintage	F	VF	XF	Unc	BU
1977 Proof	150	Value: 350	—	—	—	—

**UNOFFICIAL
ESSAI COINAGE**

X#	Date	Mintage	Identification	Mkt Val
E1	ND(2003)	2	150000 Cfa Francs-100 Africa. Bi-Metallic. President and map. Elephant head on map.	250



E2	2007	850	2500 Francs. 0.9990 Silver. 7.7750 g. 27.3 mm. Arms with ESSAI, date below. Victor Schoelcher, 3/4 left. Reeded edge.	20.00
----	------	-----	---	-------

KM# 8 5000 FRANCS

24.3600 g., 0.9250 Silver 0.7244 oz. ASW **Subject:** 10th Year of General Gnassingbe Eyadema as President **Obv:** Arms with supporters **Rev:** Head left

Date	Mintage	F	VF	XF	Unc	BU
1977 Proof	150	Value: 250	—	—	—	—

TONGA
KINGDOM

MEDALLIC COINAGE



X# M1 5 PA'ANGA

Copper-Nickel **Subject:** International Games - Judo
Date **Mintage** **F** **VF** **XF** **Unc** **BU**
 1984 Proof — Value: 13.50



X# M2 5 PA'ANGA

Copper-Nickel **Subject:** International Games - Relay
Obv: King's portrait **Rev:** Relay runners
Date **Mintage** **F** **VF** **XF** **Unc** **BU**
 1984 Proof — Value: 13.50

TORGU
KINGDOM

TOKEN COINAGE



X# Tn1 1/2 LITRE

12.0000 g., Aluminum-Bronze, 32 mm. **Ruler:** Kirill I
Obv: Head left **Rev:** Crowned arms **Rev. Legend:**
 TORGU KUNINGRIIK **Note:** Pegged to 1/2 Litre of
 Estonian White Vodka

Date	Mintage	F	VF	XF	Unc	BU
1993	2,000	—	—	—	40.00	—



X# Tn2 1/2 LITRE

13.0000 g., Copper-Nickel, 32 mm. **Ruler:** Kirill I
Subject: Fifth Anniversary of Reign **Obv:** Head left, "V"
 below at right **Rev:** Crowned arms **Rev. Legend:**
 TORGU KUNINGRIIK **Note:** Pegged to 1/2 Litre of
 Estonian White Vodka.

Date	Mintage	F	VF	XF	Unc	BU
1998	500	—	—	—	45.00	—



X# Tn3 1/2 LITRE

13.0000 g., Copper-Nickel, 32 mm. **Ruler:** Kirill I
Subject: 10th Anniversary of Reign **Obv:** Head left, "X"
 below at right **Rev:** Crowned arms **Rev. Legend:**
 TORGU KUNINGRIIK **Note:** Pegged to 1/2 Litre of
 Estonian White Vodka.

Date	Mintage	F	VF	XF	Unc	BU
2002	250	—	—	—	55.00	—

X# Tn4 1/2 LITRE

13.0000 g., Goldine, 32 mm. **Ruler:** Kirill I **Subject:**
 50th Birthday of King Kirill I **Obv:** Head left, date
 25.08.2002 below, L at right **Rev:** Crowned arms **Rev.**
Legend: TORGU KUNINGRIIK **Note:** Pegged to 1/2
 Litre of Estonian White Vodka

Date	Mintage	F	VF	XF	Unc	BU
2002	75	—	—	—	125	—

X# Tn5 1/2 LITRE

Copper **Ruler:** Kirill I **Obv:** Head right, "XV" at right,
 denomination at left **Rev:** Arms divide date

Date	Mintage	F	VF	XF	Unc	BU
2008	—	—	—	—	55.00	—

TRANSYLVANIA

AUSTRIAN RULE

TRADE COINAGE



X# 5 1/2 RIJKSDAALDER

Silver, 35 mm. **Ruler:** Gabriel Bethlem **Obv:** Bust right,
 sword upright, holding shield **Obv. Legend:** MO • ARG
 • PRO • CONFOE • BELG • TRANS **Rev:** Crowned shield
 with Netherlands rampant lion left **Rev. Legend:** *
 CONCORDIA • RES • PARVAE CRESCVNT **Edge:**
 Plain **Note:** Imitation of Dutch issue.

Date	Mintage	Good	VG	F	VF	XF
1619	—	22.50	45.00	90.00	150	265

PRINCIPALITY

TRADE COINAGE



X# 1 DUCAT

3.5000 g., 0.9860 Gold 0.1109 oz. AGW **Ruler:**
 Andreas Miser **Obv:** Bust of Andreas Miser 3/4-right
 wearing Cardinal's cap **Obv. Legend:** ANDREAS •

MISER • DIV • CARDIN • TR • MOL • ET • VAL ★ **Rev:**
 Hat over Bathori arms **Rev. Legend:** PRINC • EPISC •
 VARMIIENS • SIC • COM • **Note:** Resch #8.

Date	Mintage	F	VF	XF	Unc	BU
1599NB	Rare	—	—	—	—	—



X# 15 DUCAT

3.5000 g., 0.9860 Gold 0.1109 oz. AGW **Shape:** 8-pointed star **Note:** Prev. KM#475.

Date	Mintage	VG	F	VF	XF	Unc
1678	Rare	—	—	—	—	—

Note: 19th Century Novodel

X# 10 2 DUCAT

7.0000 g., 0.9860 Gold 0.2219 oz. AGW **Note:** Half-moon planchet. Prev. KM#398.

Date	Mintage	VG	F	VF	XF	Unc
1668	AF Rare	—	—	—	—	—

Note: 19th Century Novodel

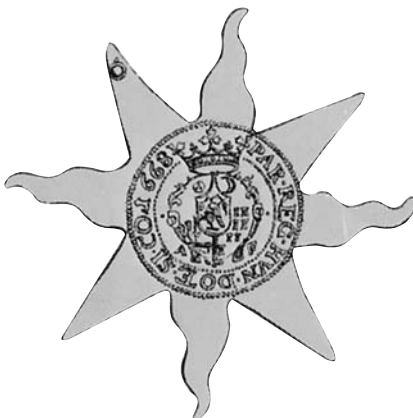

X# 11 4-1/2 DUCAT

15.7500 g., 0.9860 Gold 0.4993 oz. AGW **Subject:**

Michael Apafi **Shape:** 8-pointed star **Note:** Struck from 1 Ducat dies. Prev. KM#401.

Date	Mintage	VG	F	VF	XF	Unc
1668	AF Rare	—	—	—	—	—

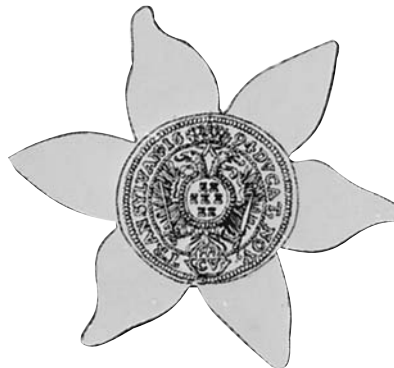

X# 26 10 DUCAT

35.1000 g., 0.9860 Gold 1.1126 oz. AGW **Subject:** Leopold I **Shape:** 6-pointed star **Note:** Struck with 1 Ducat dies. Prev. KM#513.

Date	Mintage	VG	F	VF	XF	Unc
1694CV	Rare	—	—	—	—	—

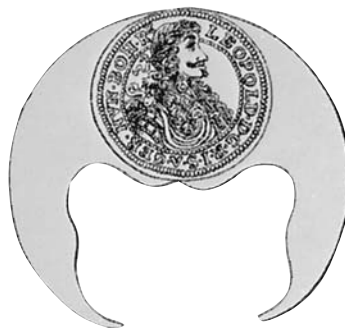

X# 25 10 DUCAT

35.1000 g., 0.9860 Gold 1.1126 oz. AGW **Shape:** Crescent **Note:** Struck with 1 Ducat dies. Prev. KM#25.

Date	Mintage	VG	F	VF	XF	Unc
1694CV	Rare	—	—	—	—	—



X# 20 25 DUCAT

87.5000 g., 0.9860 Gold 2.7737 oz. AGW **Subject:** Michael Apafi **Shape:** Hexagon **Note:** Klippe. Illustration reduced - actual size 95 x 73mm. Struck from 10 Ducat (Thaler) dies. Prev. KM#495.

Date	Mintage	VG	F	VF	XF	Unc
1687	Rare	—	—	—	—	—



X# 16 100 DUCAT

350.0000 g., 0.9860 Gold 11.094 oz. AGW, 115 mm.
Note: Illustration reduced. Struck with 1 Ducat die (10) and 10 ducat (Thaler) die (1). Prev. KM#460.

Date	Mintage	VG	F	VF	XF	Unc
1674	Rare	—	—	—	—	—



X# 17 100 DUCAT

350.0000 g., 0.9860 Gold 11.094 oz. AGW, 102 mm.
Note: Illustration reduced. Struck with 1 Ducat die (9) and 10 ducat (Thaler) die (1). Prev. KM#464.

Date	Mintage	VG	F	VF	XF	Unc
1675A	Rare	—	—	—	—	—

**TREBIZOND
EMPIRE
FANTASY COINAGE**



X# 1 10 CENTIMES

Copper

Date	Mintage	F	VF	XF	Unc	BU
1955	Proof	100	Value: 60.00	—	—	—



X# 2 5 FRANCS

25.0000 g., 0.9000 Silver 0.7234 oz. ASW **Subject:** Michael III

Date	Mintage	F	VF	XF	Unc	BU
1955	Proof	100	Value: 125	—	—	—



X# 4 5 FRANCS

28.2700 g., 0.9000 Gold 0.8180 oz. AGW **Obv:** 8-pointed star at left under truncation **Rev:** 900 and hallmark 43H1 at bottom

Date	Mintage	F	VF	XF	Unc	BU
1955	Matte	—	—	—	2,500	—



X# 3 20 FRANCS

6.4500 g., 0.9000 Gold 0.1866 oz. AGW **Subject:** Michael III

Date	Mintage	F	VF	XF	Unc	BU
1955	Proof	100	Value: 650	—	—	—

PROOF SETS

X#	Date	Mintage	Identification	Issue Price	Mkt Val
XPS1	1955 (3)	100	X1-X3 w/medal	—	425

TUNISIA

**FRENCH
PROTECTORATE
MEDALLIC COINAGE**



X# 1 10 FRANCS

10.0000 g., 0.6800 Silver 0.2186 oz. ASW **Ruler:** Muhammad al-Amin Bey "Struck in his name" **Obv:** Legend: MUHAMMAD AL-AMIN BEY **Note:** Previous KM#M4.

Date	Mintage	F	VF	XF	Unc	BU
AH1365//1945(a)	2,606	—	—	75.00	125	—
AH1366//1946(a)	1,103	—	—	75.00	125	—
AH1367//1947(a)	1,103	—	—	75.00	125	—
AH1368//1948(a)	1,103	—	—	75.00	125	—
AH1369//1949(a)	1,103	—	—	75.00	125	—
AH1370//1950(a)	1,103	—	—	75.00	125	—
AH1371//1951(a)	1,703	—	—	75.00	125	—
AH1372//1952(a)	1,703	—	—	75.00	125	—
AH1373//1953(a)	1,703	—	—	75.00	125	—
AH1374//1954(a)	1,703	—	—	75.00	125	—
AH1375//1955(a)	1,703	—	—	75.00	125	—



**X# 2 20 FRANCS**

20.0000 g., 0.6800 Silver 0.4372 oz. ASW **Ruler:** Muhammad al-Amin Bey "Struck in his name" **Obv. Legend:** MUHAMMAD AL-AMIN BEY **Note:** Previous KM#M5.

Legend: MUHAMMAD AL-AMIN BEY **Note:** Previous KM#M5.

Date	Mintage	F	VF	XF	Unc	BU
AH1365//1945(a)	156	—	—	400	750	—
AH1366//1946(a)	53	—	—	400	750	—
AH1367//1947(a)	53	—	—	400	750	—
AH1368//1948(a)	53	—	—	400	750	—
AH1369//1949(a)	53	—	—	400	750	—
AH1370//1950(a)	53	—	—	400	750	—
AH1371//1951(a)	303	—	—	400	750	—
AH1372//1952(a)	303	—	—	400	750	—
AH1373//1953(a)	303	—	—	400	750	—
AH1374//1954(a)	303	—	—	400	750	—
AH1375//1955(a)	303	—	—	400	750	—

**X# 3 100 FRANCS**

6.5500 g., 0.9000 Gold 0.1895 oz. AGW **Ruler:** Ahmad Pasha Bey "Struck in his name" **Obv. Legend:** AHMED BEY **Edge:** Lettered **Note:** Prev. KM#M1.1.

Date	Mintage	F	VF	XF	Unc	BU
AH1357//1938(a)	66	—	—	900	1,500	—
AH1358//1939(a)	33	—	—	900	1,500	—
AH1359//1940(a)	33	—	—	900	1,500	—

X# 4 100 FRANCS

6.5500 g., 0.9000 Gold 0.1895 oz. AGW **Ruler:** Ahmad Pasha Bey "Struck in his name" **Obv. Legend:** AHMED BEY **Edge:** Milled **Note:** Prev. KM#M1.2.

Date	Mintage	F	VF	XF	Unc	BU
AH1360//1941(a)	33	—	—	900	1,500	—
AH1361//1942(a)	33	—	—	900	1,500	—

**X# 5 100 FRANCS**

6.5500 g., 0.9000 Gold 0.1895 oz. AGW **Ruler:** Muhammad al-Munsif Bey "Struck in his name" **Obv. Legend:** MUHAMMAD AL-MUNSIF BEY **Note:** Prev. KM#M2.

Date	Mintage	F	VF	XF	Unc	BU
AH1362//1943(a)	33	—	—	900	1,500	—

**X# 6 100 FRANCS**

6.5500 g., 0.9000 Gold 0.1895 oz. AGW **Ruler:** Muhammad al-Amin Bey "Struck in his name" **Obv. Legend:** MUHAMMAD AL-AMIN BEY **Note:** Previous KM#M3.

Legend: MUHAMMAD AL-AMIN BEY **Note:** Prev. KM#M3.

Date	Mintage	F	VF	XF	Unc	BU
AH1363//1943(a)	66	—	—	900	1,500	—
AH1364//1944(a)	68	—	—	900	1,500	—
AH1365//1945(a)	33	—	—	900	1,500	—
AH1366//1946(a)	33	—	—	900	1,500	—
AH1367//1947(a)	33	—	—	900	1,500	—
AH1368//1948(a)	33	—	—	900	1,500	—
AH1369//1949(a)	33	—	—	900	1,500	—
AH1370//1950(a)	33	—	—	900	1,500	—
AH1371//1951(a)	63	—	—	900	1,500	—
AH1372//1952(a)	63	—	—	900	1,500	—
AH1373//1953(a)	63	—	—	900	1,500	—
AH1374//1954(a)	63	—	—	900	1,500	—
AH1375//1955(a)	63	—	—	900	1,500	—

KINGDOM**Muhammad al-Amin Bey as Premier****MEDALLIC COINAGE****X# 7 10 FRANCS**

10.0000 g., 0.6800 Silver 0.2186 oz. ASW **Obv. Legend:** MUHAMMAD AL-AMIN, PREMIER **Note:** Previous KM#M6.

Date	Mintage	F	VF	XF	Unc	BU
AH1376//1956(a)	1,703	—	—	300	600	—

**X# 8 20 FRANCS**

20.0000 g., 0.6800 Silver 0.4372 oz. ASW **Obv. Legend:** MUHAMMAD AL-AMIN, PREMIER **Note:** Previous KM#M7.

Date	Mintage	F	VF	XF	Unc	BU
AH1376//1956(a)	303	—	—	600	1,000	—

**X# 9 100 FRANCS**

6.5500 g., 0.9000 Gold 0.1895 oz. AGW **Obv. Legend:** MUHAMMAD AL-AMIN, PREMIER **Note:** Prev. KM#M8.

Date	Mintage	F	VF	XF	Unc	BU
AH1376//1956(a)	63	—	—	1,250	2,000	—

TURKEY**EMPIRE****MEDALLIC COINAGE****X# M10 2 RUMI ALTIN**

3.4700 g., Gold, 31.82 mm. **Series:** Jewelry **Obv. Legend:** Toughra at center within legend **Rev:** Regnal year and mintname at center within legend

Date	Mintage	VG	F	VF	XF	Unc
8602//AH1223/11 (1808)	—	—	—	—	150	200

SULTANATE**BULLION COINAGE**

Issued by the Istanbul Mint

**X# 15 NON-DENOMINATED**

231.1000 g., 0.9990 Silver 7.4223 oz. ASW **Note:** Illustration reduced.

Date	Mintage	F	VF	XF	Unc	BU
ND	—	350	400	—	—	—

**X# 10 20 KURUSH**

22.0600 g., Copper **Issuer:** Von Mandslay Son & Field, Lamberth **Obv:** Ornate design **Rev:** Mint, date **Note:** Manufacturer's salesman's sample.

Date	Mintage	F	VF	XF	Unc	BU
AH1255 (1839)	—	—	—	—	—	—

REPUBLIC

FANTASY
EURO PATTERNS

INA Issue



X# Pn1 EURO CENT

Copper Plated Steel, 16.8 mm. **Issuer:** INA **Obv:** Yacht near Kiz Kalesi fortress **Rev:** Turkish flag **Edge:** Plain

Date	Mintage	F	VF	XF	Unc	BU
2004	27,500	—	—	—	—	1.50
2004 Proof	—	Value: 2.50				



X# Pn2 2 EURO CENT

Copper Plated Steel, 18.5 mm. **Issuer:** INA **Obv:** Yacht near Kiz Kalesi fortress **Rev:** Turkish flag **Edge:** Plain

Date	Mintage	F	VF	XF	Unc	BU
2004	27,500	—	—	—	—	2.00
2004 Proof	—	Value: 3.00				



X# Pn3 5 EURO CENT

Copper Plated Steel, 20.7 mm. **Issuer:** INA **Obv:** Yacht near Kiz Kalesi fortress **Rev:** Turkish flag **Edge:** Plain

Date	Mintage	F	VF	XF	Unc	BU
2004	27,500	—	—	—	—	2.50
2004 Proof	—	Value: 3.50				



X# Pn4 10 EURO CENT

Goldine, 19.3 mm. **Issuer:** INA **Obv:** St. Sophia Church **Rev:** Turkish flag **Edge:** Plain

Date	Mintage	F	VF	XF	Unc	BU
2004	27,500	—	—	—	—	3.00
2004 Proof	—	Value: 4.00				



X# Pn5 20 EURO CENT

Goldine, 22 mm. **Issuer:** INA **Obv:** St. Sophia Church **Rev:** Turkish flag **Edge:** Plain

Date	Mintage	F	VF	XF	Unc	BU
2004	27,500	—	—	—	—	3.50
2004 Proof	—	Value: 5.00				



X# Pn6 50 EURO CENT

Goldine, 24.3 mm. **Issuer:** INA **Obv:** St. Sophia Church **Rev:** Turkish flag **Edge:** Plain

Date	Mintage	F	VF	XF	Unc	BU
2004	27,500	—	—	—	—	4.00
2004 Proof	—	Value: 6.00				



X# Pn7 EURO

Bi-Metallic, 22.8 mm. **Issuer:** INA **Obv:** Bust of Suleiman 3/4 left **Rev:** Sailing ship "Fethiye" **Edge:** Plain

Date	Mintage	F	VF	XF	Unc	BU
2004	27,500	—	—	—	—	6.00
2004 Proof	—	Value: 8.00				



X# Pn8 2 EURO

Bi-Metallic, 25.7 mm. **Issuer:** INA **Obv:** Bust of Kemal Ataturk 3/4 right **Rev:** Sailing ship "Fethiye" **Edge:** Plain

Date	Mintage	F	VF	XF	Unc	BU
2004	27,500	—	—	—	—	8.00
2004 Proof	—	Value: 10.00				

X# Pn9 5 EURO

Goldine **Issuer:** INA **Obv:** Bust of Kemal Ataturk 3/4 right **Edge:** Plain

Date	Mintage	F	VF	XF	Unc	BU
2004 Proof	—	Value: 12.50				

MDS (Germany) Issue

X# Pn10 3 EURO

Bi-Metallic Ring **Composition:** Brass **Center Composition:** Copper-Nickel, 35.3 mm. **Issuer:** MDS (Germany) **Obv:** Map of Europe, large value "3" **Rev:** Bust of Atatürk facing 3/4 left **Rev. Legend:** MUSTAFA KEMAL ATATÜRK **Edge:** Plain

Date	Mintage	F	VF	XF	Unc	BU
2004	—	—	—	—	10.00	12.00



X# Pn11 3 EURO

Bi-Metallic Ring **Composition:** Brass **Center Composition:** Copper-Nickel, 35.3 mm. **Issuer:** MDS (Germany) **Obv:** Map of Europe, large value "3" **Rev:** Great Mosque, Istanbul **Rev. Legend:** SULTAN AHMET CAMII **Edge:** Plain

Date	Mintage	F	VF	XF	Unc	BU
2004	—	—	—	—	10.00	12.00



X# Pn12 3 EURO

Bi-Metallic Ring **Composition:** Brass **Center Composition:** Copper-Nickel, 35.3 mm. **Issuer:** MDS (Germany) **Obv:** Map of Europe, large value "3" **Rev:** Male chef carving gyro meat **Rev. Legend:** YASASIN DÖNER **Edge:** Plain

Date	Mintage	F	VF	XF	Unc	BU
2004	—	—	—	—	10.00	12.00

MINT SETS

X#	Date	Mintage	Identification	Issue Price	Mkt Val
XMS1	2004 (8)	27,500	X#Pn1-Pn8	—	30.00

PROOF SETS

X#	Date	Mintage	Identification	Issue Price	Mkt Val
XPS1	2004 (9)	—	X#Pn1-Pn9	—	55.00

UGANDA
REPUBLIC
PATTERNS

Including off metal strikes



X# 1 2000 SHILLINGS
22.5600 g., Copper-Nickel, 38.1 mm. **Subject:** Pattern
Obv: National arms **Rev:** Multicolor Pig **Edge:** Reeded

Date	Mintage	F	VF	XF	Unc	BU
1994 Proof	—	Value: 100				



X# 2 2000 SHILLINGS
30.5000 g., 0.9990 Silver 0.9796 oz. ASW, 38.2 mm.
Subject: Pattern **Obv:** National arms **Rev:** Elephant and her calf **Edge:** Reeded

Date	Mintage	F	VF	XF	Unc	BU
1995 Proof	—	Value: 200				

MEDALLIC COINAGE

X# 3 POUND
7.9800 g., 0.9170 Gold 0.2353 oz. AGW, 22 mm.
Subject: OAU **Obv:** Idi Amin right **Rev:** Ugandan arms
Edge: Reeded

Date	Mintage	F	VF	XF	Unc	BU
1975	2,000	—	—	—	375	400
1975 Proof	200	Value: 750				

UKRAINE
REPUBLIC

MEDALLIC COINAGE



X# 21 20 HRIVNA
Silver, 40 mm. **Series:** Secretaries - General **Subject:** 60th Anniversary of United Nations **Obv:** Seal of United Nations, flag at left, Ukraine arms at right **Rev:** Bust of Trygve Lie facing **Rev. Legend:** NATIONS UNITED FOR PEACE **Edge:** Reeded

Date	Mintage	F	VF	XF	Unc	BU
2005 Proof	—	Value: 75.00				



X# 21a 20 HRIVNA
Silver Gilt, 40 mm. **Series:** Secretaries - General **Subject:** 60th Anniversary of United Nations **Obv:** Seal of United Nations, flag at left, Ukraine arms at right **Rev:** Bust of U Thant facing **Rev. Legend:** NATIONS UNITED FOR PEACE **Edge:** Reeded **Note:** Minted in China.

Date	Mintage	F	VF	XF	Unc	BU
2005 Proof	—	Value: 65.00				

X# 22 20 HRIVNA
Silver, 40 mm. **Series:** Secretaries - General **Subject:** 60th Anniversary of United Nations **Obv:** Seal of United Nations, flag at left, Ukraine arms at right **Rev:** Bust of Dag Hammarskjold facing **Rev. Legend:** NATIONS UNITED FOR PEACE **Edge:** Reeded

Date	Mintage	F	VF	XF	Unc	BU
2005 Proof	—	Value: 70.00				



X# 22a 20 HRIVNA
Silver Gilt, 40 mm. **Series:** Secretaries - General **Subject:** 60th Anniversary of United Nations **Obv:** Seal of United Nations, flag at left, Ukraine arms at right **Rev:** Bust of Dag Hammarskjold facing **Rev. Legend:** NATIONS UNITED FOR PEACE **Edge:** Reeded

Date	Mintage	F	VF	XF	Unc	BU
2005 Proof	—	Value: 60.00				



X# 23 20 HRIVNA
Silver, 40 mm. **Series:** Secretaries - General **Subject:** 60th Anniversary of United Nations **Obv:** Seal of United Nations, flag at left, Ukraine arms at right **Rev:** Bust of U Thant facing **Rev. Legend:** NATIONS UNITED FOR PEACE **Edge:** Reeded

Date	Mintage	F	VF	XF	Unc	BU
2005 Proof	—	Value: 70.00				

**X# 23a 20 HRIVNA**

Silver Gilt, 40 mm. **Series:** Secretaries - General **Subject:** 60th Anniversary of United Nations **Obv:** Seal of United Nations, flag at left, Ukraine arms at right **Rev:** Bust of U Thant facing **Rev. Legend:** NATIONS UNITED FOR PEACE **Edge:** Reeded

Date	Mintage	F	VF	XF	Unc	BU
2005 Proof	—	—	—	—	—	—

X# 24 20 HRIVNA

Silver, 40 mm. **Series:** Secretaries - General **Subject:** 60th Anniversary of United Nations **Obv:** Seal of United Nations, flag at left, Ukraine arms at right **Rev:** Bust of Kurt Waldheim facing **Rev. Legend:** NATIONS UNITED FOR PEACE **Edge:** Reeded

Date	Mintage	F	VF	XF	Unc	BU
2005 Proof	—	—	—	—	—	—

**X# 24a 20 HRIVNA**

Silver Gilt, 40 mm. **Series:** Secretaries - General **Subject:** 60th Anniversary of United Nations **Obv:** Seal of United Nations, flag at left, Ukraine arms at right **Rev:** Bust of Kurt Waldheim facing **Rev. Legend:** NATIONS UNITED FOR PEACE **Edge:** Reeded

Date	Mintage	F	VF	XF	Unc	BU
2005 Proof	—	—	—	—	—	—

**X# 25 20 HRIVNA**

Silver, 40 mm. **Series:** Secretaries - General **Subject:** 60th Anniversary of United Nations **Obv:** Seal of United Nations, flag at left, Ukraine arms at right **Rev:** Bust of Javier de Perez de Cuellar facing **Rev. Legend:** NATIONS UNITED FOR PEACE **Edge:** Reeded

Date	Mintage	F	VF	XF	Unc	BU
2005 Proof	—	—	—	—	—	—

X# 25a 20 HRIVNA

Silver Gilt, 40 mm. **Series:** Secretaries - General **Subject:** 60th Anniversary of United Nations **Obv:** Seal of United Nations, flag at left, Ukraine arms at right **Rev:** Bust of Javier de Perez de Cuellar facing **Rev. Legend:** NATIONS UNITED FOR PEACE **Edge:** Reeded

Date	Mintage	F	VF	XF	Unc	BU
2005 Proof	—	—	—	—	—	—

X# 26 20 HRIVNA

Silver, 40 mm. **Subject:** 60th Anniversary of United Nations **Obv:** Seal of United Nations, flag at left, Ukraine arms at right **Rev:** Bust of Boutros Boutros-Ghali facing **Rev. Legend:** NATIONS UNITED FOR PEACE **Edge:** Reeded

Date	Mintage	F	VF	XF	Unc	BU
2005 Proof	—	—	—	—	—	—

**X# 26a 20 HRIVNA**

Silver Gilt, 40 mm. **Subject:** 60th Anniversary of United Nations **Obv:** Seal of United Nations, flag at left, Ukraine arms at right **Rev:** Bust of Boutros Boutros-Ghali facing **Rev. Legend:** NATIONS UNITED FOR PEACE **Edge:** Reeded

Date	Mintage	F	VF	XF	Unc	BU
2005 Proof	—	—	—	—	—	—

**X# P1 100 HRYVEN**

62.1400 g., 0.9990 Silver 1.9958 oz. ASW, 38.5 mm. **Subject:** Evhen Konovalts, 100th Anniversary of Birth **Obv:** Arms **Rev:** Bust facing **Edge:** Reeded

Date	Mintage	F	VF	XF	Unc	BU
1991 Proof	—	—	—	—	—	—

X# 11 100 HRYVEN

21.1000 g., Nickel-Silver **Subject:** Evhen Konovalts, 100th Anniversary of Birth **Obv:** Arms **Rev:** Bust facing

Date	Mintage	F	VF	XF	Unc	BU
1991 Matte	—	—	—	—	25.00	—

X# TS7 100 HRYVEN

21.1000 g., Nickel-Silver **Obv:** Arms **Rev:** 3PA3OK Legend within circles

Date	Mintage	F	VF	XF	Unc	BU
1991 Matte	8	—	—	—	—	—

X# TS8 100 HRYVEN

31.1000 g., 0.9990 Silver 0.9988 oz. ASW **Obv:** Arms **Rev:** 3PA3OK Legend within circles

Date	Mintage	F	VF	XF	Unc	BU
1991 Proof	8	—	—	—	—	—

X# 11a 100 HRYVEN

31.1000 g., 0.9990 Silver 0.9988 oz. ASW **Subject:** Evhen Konovalts, 100th Anniversary of Birth **Obv:** Arms **Rev:** Bust facing

Date	Mintage	F	VF	XF	Unc	BU
1991 Proof	10,000	—	—	—	—	—

X# 11b 100 HRYVEN

31.1000 g., 0.9990 Gold 0.9988 oz. AGW **Subject:** Evhen Konovalts, 100th Anniversary of Birth **Obv:** Arms **Rev:** Bust facing

Date	Mintage	F	VF	XF	Unc	BU
1991 Proof	50	—	—	—	—	—

X# TS1 100 HRYVEN

21.1000 g., Nickel-Silver **Subject:** Evhen Konovalts, 100th Anniversary of Birth **Obv:** Arms **Rev:** 3PA3OK Legend within circles

Date	Mintage	F	VF	XF	Unc	BU
1991 Matte	8	—	—	—	—	—

X# TS2 100 HRYVEN

21.1000 g., Nickel-Silver **Subject:** Evhen Konovalts, 100th Anniversary of Birth **Obv:** Arms **Rev:** 3PA3OK Legend within circles

Date	Mintage	F	VF	XF	Unc	BU
1991 Matte	8	—	—	—	—	—

X# TS3 100 HRYVEN

21.1000 g., Nickel-Silver **Subject:** Evhen Konovalts, 100th Anniversary of Birth **Obv:** Arms **Rev:** 3PA3OK Legend within circles

Date	Mintage	F	VF	XF	Unc	BU
1991 Matte	8	—	—	—	—	—

X# TS5 100 HRYVEN

21.1000 g., Nickel-Silver **Subject:** 1941 Ukrainian Republic, 50th Anniversary **Obv:** Castle **Rev:** 3PA3OK Legend within circles

Date	Mintage	F	VF	XF	Unc	BU
1991 Matte	8	—	—	—	—	—

X# TS6 100 HRYVEN

31.1000 g., 0.9990 Silver 0.9988 oz. ASW **Subject:** 1941 Ukrainian Republic, 50th Anniversary **Obv:** Castle **Rev:** 3PA3OK Legend within circles

Date	Mintage	F	VF	XF	Unc	BU
1991 Proof	8	—	—	—	—	—

X# TS4 100 HRYVEN

31.1000 g., 0.9990 Silver 0.9988 oz. ASW **Subject:** Evhen Konovalets, 100th Anniversary of Birth **Obv:** 3PA3OK Legend within circles **Rev:** Bust facing

Date	Mintage	F	VF	XF	Unc	BU
1991 Proof	8	—	—	—	—	—

FANTASY EURO PATTERNS

X# Pn1 EURO CENT

Copper Plated Steel **Edge:** Plain

Date	Mintage	F	VF	XF	Unc	BU
2004	7,000	—	—	—	—	1.50

X# Pn2 2 EURO CENT

Copper Plated Steel **Edge:** Plain

Date	Mintage	F	VF	XF	Unc	BU
2004	7,000	—	—	—	—	2.00

X# Pn3 5 EURO CENT

Copper Plated Steel **Edge:** Plain

Date	Mintage	F	VF	XF	Unc	BU
2004	7,000	—	—	—	—	2.50

X# Pn4 10 EURO CENT

Goldline **Edge:** Plain

Date	Mintage	F	VF	XF	Unc	BU
2004	7,000	—	—	—	—	3.00

X# Pn5 20 EURO CENT

Goldline **Edge:** Plain

Date	Mintage	F	VF	XF	Unc	BU
2004	7,000	—	—	—	—	3.50

X# Pn6 50 EURO CENT

Goldline **Edge:** Plain

Date	Mintage	F	VF	XF	Unc	BU
2004	7,000	—	—	—	—	4.50

X# Pn7 EURO

Bi-Metallic **Obv:** Head facing 3/4 right **Rev:** Leaf design, large value "1" **Edge:** Plain

Date	Mintage	F	VF	XF	Unc	BU
2004	7,000	—	—	—	—	6.50

X# Pn8 2 EURO

Bi-Metallic **Obv:** Head facing 3/4 right **Rev:** Leaf design, large value "2" **Edge:** Plain

Date	Mintage	F	VF	XF	Unc	BU
2004	7,000	—	—	—	—	9.00

MINT SETS

X#	Date	Mintage	Identification	Issue Price	Mkt Val
XMS1	2004 (8)	7,000	X#Pn1-Pn8	—	35.00

PROOF SETS

X#	Date	Mintage	Identification	Issue Price	Mkt Val
XPS1	2005 (6)	—	X#21-26	250	250
XPS2	2005 (6)	—	X#21a-26a	300	300

UNION OF NORTH AMERICA

UNION

FANTASY PATTERNS

X# Pn72 1/2 AMERO

0.9990 Copper, 30 mm. **Obv:** Indian Chief in full headdress facing **Rev:** Eagle facing front, hemisphere globe on breast **Edge:** Plain

Date	Mintage	F	VF	XF	Unc	BU
2010 Satin finish	147	—	—	—	—	20.00

X# Pn10 AMERO

0.9990 Copper, 25 mm. **Obv:** Female seated **Obv. Designer:** Daniel Carr **Rev:** Eagle **Rev. Legend:** UNION OF NORTH AMERICA **Rev. Designer:** Daniel Carr

Date	Mintage	F	VF	XF	Unc	BU
2007 D Prooflike	378	—	—	—	—	10.00
2007 D Matte Proof	260	Value: 12.00		—	—	—

X# Pn32 AMERO

0.9990 Copper, 25 mm. **Obv:** Winged Liberty head right with ribbon **Rev:** Eagle standing right on globe

Date	Mintage	F	VF	XF	Unc	BU
2008 Prooflike	650	—	—	—	—	10.00
2008 Satin Proof	200	Value: 12.00		—	—	—



X# Pn50 AMERO

0.9990 Copper, 25 mm. **Obv:** Female riding winged horse right **Rev:** Eagle standing left on globe **Edge:** Plain

Date	Mintage	F	VF	XF	Unc	BU
2009 Prooflike	200	—	—	—	—	18.00
2009 Satin Proof	160	Value: 20.00		—	—	—

X# Pn74 AMERO

0.9990 Copper, 39 mm. **Obv:** Indian Chief in full headdress facing **Rev:** Eagle facing front, hemisphere globe on breast **Edge:** Plain

Date	Mintage	F	VF	XF	Unc	BU
2010 Satin finish	406	—	—	—	—	22.00



X# Pn75 AMERO

0.9990 Copper, 39 mm. **Obv:** Female standing facing, puma walking left in background **Rev:** Eagle facing front, hemisphere globe on breast **Edge:** Plain

Date	Mintage	F	VF	XF	Unc	BU
2010 Prooflike	629	—	—	—	—	20.00



X# Pn92 AMERO

0.9990 Copper, 39 mm. **Obv:** Liberty capped bust left **Rev:** Eagle facing front, hemisphere globe on breast **Edge:** Plain

Date	Mintage	F	VF	XF	Unc	BU
2011 Satin finish	199	—	—	—	—	25.00
2011 Prooflike	—	—	—	—	—	25.00



X# Pn12 2 AMEROS

0.9990 Copper, 27 mm. **Obv:** Female seated **Rev:** Eagle **Rev. Legend:** UNION OF NORTH AMERICA

Date	Mintage	F	VF	XF	Unc	BU
2007 D Prooflike	—	202	—	—	—	15.00
2007 D Matte Proof	—	Value: 18.00		—	—	—

X# Pn14 5 AMEROS

0.9990 Copper, 30 mm. **Obv:** Female seated **Rev:** Eagle **Rev. Legend:** UNION OF NORTH AMERICA

Date	Mintage	F	VF	XF	Unc	BU
2007 D Prooflike	202	—	—	—	—	12.00
2007 D Matte Proof	100	Value: 12.00		—	—	—

X# Pn34 5 AMEROS

0.9990 Copper, 30 mm. **Obv:** Winged Liberty head right with ribbon **Rev:** Eagle standing left on globe

Date	Mintage	F	VF	XF	Unc	BU
2008 Prooflike	1,325	—	—	—	—	17.00
2008 Satin Proof	255	Value: 20.00		—	—	—

**X# Pn52 5 AMEROS**

0.9990 Copper, 30 mm. **Obv:** Female riding winged horse right **Rev:** Eagle standing left on globe **Edge:** Plain

Date	Mintage	F	VF	XF	Unc	BU
2009 Prooflike	330	—	—	—	—	20.00
2009 Satin Proof	143	Value: 22.00				

X# Pn76 5 AMEROS

7.7700 g., 0.9990 Silver 0.2496 oz. ASW, 25 mm. **Obv:** Indian Chief in full headdress facing **Rev:** Eagle facing front, hemisphere globe on breast **Edge:** Reeded

Date	Mintage	F	VF	XF	Unc	BU
2010 Satin finish	143	—	—	—	—	37.00

X# Pn16 10 AMEROS

0.9990 Copper, 34 mm. **Obv:** Female seated **Rev:** Eagle **Rev. Legend:** UNION OF NORTH AMERICA

Date	Mintage	F	VF	XF	Unc	BU
2007 D Prooflike	210	—	—	—	—	15.00
2007 D Matte Proof	100	Value: 18.00				

**X# Pn78 10 AMEROS**

15.5500 g., 0.9990 Silver 0.4994 oz. ASW, 30 mm. **Obv:** Indian Chief in full headdress facing **Rev:** Eagle facing front, hemisphere globe on breast

Date	Mintage	F	VF	XF	Unc	BU
2010 Satin finish	138	—	—	—	—	55.00

**X# Pn18 20 AMEROS**

0.9990 Copper, 38 mm. **Obv:** Female seated right facing left, holding torch and spear, gear in background **Rev:** Eagle holding lightning and olive branch, globe below **Rev. Legend:** UNION OF NORTH AMERICA

Date	Mintage	F	VF	XF	Unc	BU
2007 D Prooflike	—	—	—	—	—	25.00
2007 D Satin Proof	—	Value: 30.00				

X# Pn36.1 20 AMEROS

0.9990 Copper, 39 mm. **Obv:** Winged Liberty head right with ribbon **Rev:** Eagle standing left on globe **Edge:** Plain edge

Date	Mintage	F	VF	XF	Unc	BU
2008 Prooflike	1,585	—	—	—	—	20.00
2008 Satin Proof	565	Value: 22.00				

X# Pn36.2 20 AMEROS

0.9990 Copper, 39 mm. **Obv:** Winged Liberty head right with ribbon **Rev:** Eagle standing left on globe **Edge:** Reeded

Date	Mintage	F	VF	XF	Unc	BU
2008 Satin Proof	75	Value: 30.00				

X# Pn53 20 AMEROS

0.9990 Copper, 39 mm. **Obv:** Female riding winged horse, rays around rim **Rev:** Eagle standing left on globe **Edge:** Plain

Date	Mintage	F	VF	XF	Unc	BU
2009 Satin Proof	325	Value: 22.00				

X# Pn54 20 AMEROS

0.9990 Copper, 39 mm. **Obv:** Female riding horse right **Rev:** Eagle standing left on globe **Edge:** Plain

Date	Mintage	F	VF	XF	Unc	BU
2009 Prooflike	887	—	—	—	—	20.00

X# Pn55 20 AMEROS

0.9990 Copper, 39 mm. **Obv:** Female seated with rays in background **Rev:** Eagle standing left on globe

Date	Mintage	F	VF	XF	Unc	BU
2009 Prooflike	19	—	—	—	—	—

X# Pn55a 20 AMEROS

30.2000 g., 0.9990 Silver 0.9699 oz. ASW, 39 mm. **Obv:** Female seated right, rays in background **Rev:** Eagle standing left on globe

Date	Mintage	F	VF	XF	Unc	BU
2009 Prooflike	1	—	—	—	—	—

**X# Pn82 20 AMEROS**

31.1050 g., 0.9990 Silver 0.9990 oz. ASW, 39 mm. **Obv:** Winged Liberty head right **Rev:** Eagle facing front, hemisphere globe on breast **Edge:** Reeded

Date	Mintage	F	VF	XF	Unc	BU
2010 Prooflike	238	—	—	—	—	75.00
2011 Prooflike	—	—	—	—	—	75.00

**X# Pn83 20 AMEROS**

31.1050 g., 0.9990 Silver 0.9990 oz. ASW, 39 mm. **Obv:** Female seated right, rays in background **Rev:** Eagle facing front, hemisphere globe on breast **Edge:** Reeded

Date	Mintage	F	VF	XF	Unc	BU
2010 Prooflike	231	—	—	—	—	75.00
2011 Prooflike	—	—	—	—	—	75.00

X# Pn79 20 AMEROS

31.1050 g., 0.9990 Silver 0.9990 oz. ASW, 39 mm. **Obv:** Indian Chief in full headdress facing **Rev:** Eagle facing front, hemisphere globe on breast **Edge:** Reeded

Date	Mintage	F	VF	XF	Unc	BU
2010 Satin finish	163	—	—	—	—	75.00

X# Pn81 20 AMEROS

31.1050 g., 0.9990 Silver 0.9990 oz. ASW, 39 mm. **Obv:** Female riding winged horse right **Rev:** Eagle facing front, hemisphere globe on breast **Edge:** Reeded

Date	Mintage	F	VF	XF	Unc	BU
2010 Prooflike	216	—	—	—	—	75.00
2011 Prooflike	—	—	—	—	—	75.00

X# Pn80 20 AMEROS

31.1050 g., 0.9990 Silver 0.9990 oz. ASW, 39 mm.
Obv: Female standing, puma walking left in background
Rev: Eagle facing front, hemisphere globe breast **Edge:** Reeded

Date	Mintage	F	VF	XF	Unc	BU
2010 Prooflike	263	—	—	—	—	75.00



X# Pn84 20 AMEROS

31.1050 g., 0.9990 Silver 0.9990 oz. ASW, 39 mm.
Subject: Mexico's 200th Anniversary of Independence and 100th Anniversary of the Revolution **Obv:** Portraits of Hidalgo and Zapata **Rev:** Eagle facing front, hemisphere globe on breast **Edge:** Reeded

Date	Mintage	F	VF	XF	Unc	BU
2010 Satin finish	100	—	—	—	—	80.00
2010 Prooflike	100	—	—	—	—	85.00



X# Pn96 20 AMEROS

31.1050 g., 0.9990 Silver 0.9990 oz. ASW, 39 mm.
Obv: Liberty capped bust left **Rev:** Eagle facing front, hemisphere globe on breast **Edge:** Reeded

Date	Mintage	F	VF	XF	Unc	BU
2011 Prooflike	—	—	—	—	—	90.00



X# Pn97 20 AMEROS

31.1050 g., 0.9990 Silver 0.9990 oz. ASW, 39 mm.
Obv: Indian warrior facing in partial headdress **Rev:** Eagle facing front, hemisphere globe on breast **Edge:** Reeded

Date	Mintage	F	VF	XF	Unc	BU
2011 Prooflike	—	—	—	—	—	90.00

X# Pn20 25 AMEROS

7.7857 g., 0.9990 Silver 0.2501 oz. ASW, 25 mm. **Obv:** Female seated right, facing left, holding globe and spear, sun rays in background **Rev:** Eagle holding lightning and olive branch, globe below **Rev Legend:** UNION OF NORTH AMERICA

Date	Mintage	F	VF	XF	Unc	BU
2007 D Prooflike	325	—	—	—	—	20.00
2007 D Matte Proof	120	Value:	25.00	—	—	—

X# Pn38 25 AMEROS

7.7700 g., 0.9990 Silver 0.2496 oz. ASW, 25 mm. **Obv:** Winged Liberty head right with ribbon **Rev:** Eagle standing left on globe **Edge:** Reeded

Date	Mintage	F	VF	XF	Unc	BU
2008 Prooflike	500	—	—	—	—	20.00
2008 Satin Proof	200	Value:	25.00	—	—	—



X# Pn56 25 AMEROS

7.7700 g., 0.9990 Silver 0.2496 oz. ASW, 25 mm. **Obv:** Female riding winged horse right **Rev:** Eagle standing left on globe **Edge:** Plain

Date	Mintage	F	VF	XF	Unc	BU
2009 Prooflike	105	—	—	—	—	45.00
2009 Satin Proof	95	Value:	45.00	—	—	—

X# Pn22 50 AMEROS

15.5520 g., 0.9990 Silver 0.4995 oz. ASW, 30 mm. **Obv:** Female seated **Rev:** Eagle

Date	Mintage	F	VF	XF	Unc	BU
2007 D Prooflike	—	—	—	—	—	30.00
2007 D Matte Proof	—	Value:	30.00	—	—	—

X# Pn40 50 AMEROS

15.5500 g., 0.9990 Silver 0.4994 oz. ASW, 30 mm. **Obv:** Winged Liberty head right with ribbon **Rev:** Eagle facing with wings spread standing on globe **Edge:** Reeded

Date	Mintage	F	VF	XF	Unc	BU
2008 Prooflike	1,115	—	—	—	—	40.00
2008 Satin Proof	200	Value:	45.00	—	—	—



X# Pn58 50 AMEROS

15.5500 g., 0.9990 Silver 0.4994 oz. ASW, 30 mm. **Obv:** Female riding winged horse right **Rev:** Eagle standing left on globe **Edge:** Plain

Date	Mintage	F	VF	XF	Unc	BU
2009 Prooflike	103	—	—	—	—	65.00
2009 Matte Proof	95	Value:	65.00	—	—	—

X# Pn85 50 AMEROS

3.1100 g., 0.9990 Palladium 0.0999 oz., 16.5 mm. **Obv:** Indian Chief in full headdress facing **Rev:** Eagle facing front, hemisphere globe on breast **Edge:** Reeded

Date	Mintage	F	VF	XF	Unc	BU
2010 Prooflike	115	—	—	—	—	150



X# Pn24 100 AMEROS

31.1050 g., 0.9990 Silver 0.9990 oz. ASW, 38 mm. **Obv:** Female seated **Rev:** Eagle

Date	Mintage	F	VF	XF	Unc	BU
2007 D Prooflike	—	—	—	—	—	65.00
2007 D Matte Proof	—	Value:	65.00	—	—	—



X# Pn26 100 AMEROS

31.1050 g., 0.9990 Silver 0.9990 oz. ASW, 39 mm.

Obv: Pocahontas facing **Obv. Legend:** JAMESTOWN 1607 / 2007 **Rev:** Eagle holding lightning and olive branch, globe below

Date	Mintage	F	VF	XF	Unc	BU
2007 D Prooflike	90	—	—	—	—	65.00
2007 D Matte Proof	70	Value: 70.00		—	—	—

X# Pn42 100 AMEROS

31.1050 g., 0.9990 Silver 0.9990 oz. ASW, 39 mm.

Obv: Winged Liberty head right with ribbon **Rev:** Eagle standing left on globe **Edge:** Reeded

Date	Mintage	F	VF	XF	Unc	BU
2008 Prooflike	470	—	—	—	—	75.00
2008 Satin Proof	225	Value: 80.00		—	—	—
2009 Prooflike	296	—	—	—	—	75.00

X# Pn43 100 AMEROS

31.1050 g., 0.9990 Silver 0.9990 oz. ASW, 38 mm.

Obv: Liberty seated right, rays in background **Rev:** Eagle standing right on globe **Edge:** Reeded

Date	Mintage	F	VF	XF	Unc	BU
2008 Prooflike	575	—	—	—	—	75.00
2008 Satin proof	570	Value: 75.00		—	—	—

X# Pn44 100 AMEROS

3.1100 g., 0.9990 Gold 0.0999 oz. AGW, 16 mm. **Obv:** Winged Liberty head right with ribbon **Rev:** Eagle standing left on globe **Edge:** Reeded

Date	Mintage	F	VF	XF	Unc	BU
2008 Prooflike	196	—	—	—	—	225
2008 Matte Proof	119	Value: 250		—	—	—

X# Pn59 100 AMEROS

31.1050 g., 0.9990 Silver 0.9990 oz. ASW, 39 mm.

Obv: Female riding winged horse right, rays at rim **Rev:** Eagle standing left on globe **Edge:** Reeded

Date	Mintage	F	VF	XF	Unc	BU
2009 Matte Proof	170	Value: 80.00		—	—	—



X# Pn60 100 AMEROS

31.1050 g., 0.9990 Silver 0.9990 oz. ASW, 39 mm.

Obv: Female riding winged horse right **Rev:** Eagle standing left on globe **Edge:** Reeded

Date	Mintage	F	VF	XF	Unc	BU
2009 Prooflike	264	—	—	—	—	75.00

X# Pn62 100 AMEROS

3.1100 g., 0.9990 Gold 0.0999 oz. AGW, 16 mm. **Obv:** Female riding horse right **Rev:** Eagle standing left on globe **Edge:** Reeded

Date	Mintage	F	VF	XF	Unc	BU
2009 Prooflike	64	—	—	—	—	250
2009 Matte Proof	143	Value: 225		—	—	—

X# Pn67 100 AMEROS

31.1050 g., 0.9990 Silver 0.9990 oz. ASW, 39 mm.

Obv: Female seated right, rays in background **Rev:** Eagle standing left on globe **Edge:** Reeded

Date	Mintage	F	VF	XF	Unc	BU
2009 D Prooflike	322	—	—	—	—	65.00
2009 Prooflike	80	—	—	—	—	75.00

X# Pn64 250 AMEROS

7.7700 g., 0.9990 Gold 0.2496 oz. AGW, 22 mm. **Obv:** Female riding winged horse right **Rev:** Eagle standing left on globe **Edge:** Reeded

Date	Mintage	F	VF	XF	Unc	BU
2009 Matte Proof	24	Value: 550		—	—	—



X# Pn28 500 AMEROS

15.5520 g., 0.9990 Gold 0.4995 oz. AGW, 27 mm.

Obv: Female seated **Rev:** Eagle

Date	Mintage	F	VF	XF	Unc	BU
2007 D Prooflike	18	—	—	—	—	1,200
2007 D Matte Proof	17	Value: 1,200		—	—	—



X# Pn66 500 AMEROS

15.5500 g., 0.9990 Gold 0.4994 oz. AGW, 27 mm.

Obv: Female riding winged horse right **Rev:** Eagle standing left on globe **Edge:** Reeded

Date	Mintage	F	VF	XF	Unc	BU
2009 Matte Proof	21	Value: 1,200		—	—	—

X# Pn87 500 AMEROS

15.5500 g., 0.9990 Gold 0.4994 oz. AGW, 27 mm.

Obv: Indian Chief in full headdress facing **Rev:** Eagle facing front, hemisphere globe on breast **Edge:** Reeded

Date	Mintage	F	VF	XF	Unc	BU
2010 Satin finish	18	—	—	—	—	1,200



X# Pn30 1000 AMEROS

31.1050 g., 0.9990 Gold 0.9990 oz. AGW, 34 mm.

Obv: Female seated **Rev:** Eagle

Date	Mintage	F	VF	XF	Unc	BU
2007 D Prooflike	16	—	—	—	—	2,400
2007 D Matte Proof	12	Value: 2,400		—	—	—

X# Pn48.2 1000 AMEROS

31.1050 g., 0.9990 Gold 0.9990 oz. AGW, 34 mm.

Obv: Winged Liberty head right with ribbon **Rev:** Eagle standing left on globe **Edge:** Plain edge

Date	Mintage	F	VF	XF	Unc	BU
2008 Prooflike	5	—	—	—	—	2,500



X# Pn68 1000 AMEROS

31.1050 g., 0.9990 Gold 0.9990 oz. AGW, 34 mm.

Obv: Female riding winged horse right **Rev:** Eagle standing left on globe **Edge:** Reeded

Date	Mintage	F	VF	XF	Unc	BU
2009 Prooflike	15	—	—	—	—	2,250
2009 Matte Proof	20	Value: 2,250		—	—	—

X# Pn89 1000 AMEROS

31.1050 g., 0.9990 Gold 0.9990 oz. AGW, 34 mm.

Obv: Indian Chief in full headdress facing **Rev:** Eagle facing front, hemisphere globe on breast **Edge:** Reeded

Date	Mintage	F	VF	XF	Unc	BU
2010 Prooflike	16	—	—	—	—	2,250

UNITED ARAB EMIRATES

UNITED EMIRATES

MEDALLIC COINAGE

X# M5 500 DIRHAMS

20.0000 g., 0.9170 Gold 0.5896 oz. AGW, 28 mm.

Subject: 1998 Humanitarian Personality - Sheikh Mubarak **Obv:** Bust of Shaikh Zayed half right **Rev:** Toughra

Date	Mintage	F	VF	XF	Unc	BU
ND(1999) Proof	1,000	Value: 950		—	—	—

X# M6 500 DIRHAMS

20.0000 g., 0.9170 Gold 0.5896 oz. AGW, 28 mm.

Subject: 35th Anniversary of National Bank of Abn Dhabi (NBAD)

Date	Mintage	F	VF	XF	Unc	BU
ND(2003) Proof	—	Value: 950		—	—	—

X# M4 1000 DIRHAMS

39.9400 g., 0.9170 Gold 1.1775 oz. AGW, 40 mm.

Subject: 30th Anniversary - Reign of Shaikh Zayed **Obv:** Bust of Shaikh Zayed half right **Rev:** Circular design of Arabic lettering **Note:** Prev. KM#30.

Date	Mintage	F	VF	XF	Unc	BU
1996 Proof	4,000	Value: 1,850		—	—	—

X# M3 1000 DIRHAMS

39.9400 g., 0.9170 Gold 1.1775 oz. AGW, 40 mm.
Subject: 25th Anniversary of the UAE - National Day Issue
Obv: Bust of Shaikh Zayed half right **Rev:** Heraldic eagle **Note:** Similar to 50 Dirhams, KM#21. Prev. KM#29.

Date	Mintage	F	VF	XF	Unc	BU
1996 Proof	4,000	—	—	—	—	—
Value: 1,850						

X# M7 1000 DIRHAMS

40.0000 g., 0.9170 Gold 1.1792 oz. AGW, 40 mm.
Subject: 1998 Humanitarian Personality - Fatima Bint Mubarak **Obv:** Bust of Shaikh Zayed half right **Rev:** Toughra

Date	Mintage	F	VF	XF	Unc	BU
ND(1999) Proof	1,000	—	—	—	—	—
Value: 2,000						

X# M8 1000 DIRHAMS

40.0000 g., 0.9160 Gold 1.1780 oz. AGW, 40 mm.
Subject: Islamic Personality of the Year - Sheikh Zayed Bin Sultan Al-Nahyan **Obv:** Bust of Shaikh Zayed half right

Date	Mintage	F	VF	XF	Unc	BU
ND(2000) Proof	2,000	—	—	—	—	—
Value: 1,950						

X# M9 1000 DIRHAMS

40.0000 g., 0.9160 Gold 1.1780 oz. AGW, 40 mm.
Subject: 30th Anniversary of Central Bank of the UAE **Obv:** Bust of Sheikh Zayed bin Sultan Al-Nahyan half right **Rev:** Bust of Sheikh Maktoum bin Rashid Al-Maktoum half right

Date	Mintage	F	VF	XF	Unc	BU
ND(2003) Proof	2,000	—	—	—	—	—
Value: 1,950						

X# M10 1000 DIRHAMS

40.0000 g., 0.9160 Gold 1.1780 oz. AGW, 40 mm.
Subject: 58th Annual Meetings of the World Bank Group and Int'l Monetary Fund (Dubai 2003) **Obv:** Multicolor dots at center **Rev:** Bust of Shaikh Zayed half right

Date	Mintage	F	VF	XF	Unc	BU
ND(2003) Proof	4,000	—	—	—	—	—
Value: 1,850						

X# M11 1000 DIRHAMS

40.0000 g., 0.9170 Gold 1.1792 oz. AGW, 40 mm.
Subject: 35th Anniversary of the National Bank of Abu Dhabi (NBAD)

Date	Mintage	F	VF	XF	Unc	BU
ND(2003) Proof	—	—	—	—	—	—
Value: 1,850						

X# M12 1000 DIRHAMS

40.0000 g., 0.9170 Gold 1.1792 oz. AGW, 40 mm.
Subject: 40th Anniversary of First Oil Export from Abu Dhabi Oil Fields **Obv:** Bust of Sheikh Zayed bin Sultan Al Nahyan half right **Rev:** Logo of Oil derrick

Date	Mintage	F	VF	XF	Unc	BU
ND(2004) Proof	—	—	—	—	—	—
Value: 1,850						

X# M1 5000 DIRHAMS

200.0000 g., 0.9167 Gold 5.8943 oz. AGW, 65 mm.
Subject: 25th Anniversary of the UAE - National Day Issue **Obv:** Bust of Shaikh Zayed half right **Rev:** Heraldic eagle **Note:** Similar to 50 Dirhams, KM#21. Prev. KM#M1.

Date	Mintage	F	VF	XF	Unc	BU
1996 Proof; Rare	1,000	—	—	—	—	—

X# M2 5000 DIRHAMS

200.0000 g., 0.9167 Gold 5.8943 oz. AGW, 65 mm.
Subject: 30th Anniversary - Reign of Shaikh Zayed **Obv:** Bust of Shaikh Zayed half right **Rev:** Circular design of Arabic lettering **Note:** Similar to 50 Dirhams, KM#22. Prev. KM#M2.

Date	Mintage	F	VF	XF	Unc	BU
1996 Proof; Rare	1,000	—	—	—	—	—

**UNITED
FEDERATION
OF KORONIS**

FEDERATION

MEDALLIC COINAGE



X# M4 KAO

Gilt And Multicolored Litho Flan, 50 mm. **Obv:** Helmeted and supported arms **Obv. Legend:** United Federation of Koronis **Rev:** Similar to obverse

Date	Mintage	VG	F	VF	XF	Unc
2006	50	—	—	—	—	20.00



X# M1 5 KAO

Silver with multicolored litho, 25 mm. **Obv:** Helmeted and supported arms **Obv. Legend:** United Federation of Koronis

Date	Mintage	VG	F	VF	XF	Unc
2006	50	—	—	—	—	10.00



X# M2 10 KAO

Silver with multicolored litho, 50 mm. **Obv:** Helmeted and supported arms **Obv. Legend:** United Federation of Koronis

Date	Mintage	VG	F	VF	XF	Unc
2006	50	—	—	—	—	12.00



X# M3 25 KAO

Gilt And Multicolored Litho Flan, 25 mm. **Obv:** Helmeted and supported arms **Obv. Legend:** United Federation of Koronis **Rev:** Similar to obverse

Date	Mintage	VG	F	VF	XF	Unc
2006	50	—	—	—	—	15.00

UNITED KINGDOM

KINGDOM

MEDALLIC COINAGE

Ecu Series



X# 20 SILVER ECU

25.0000 g., 0.9600 Silver 0.7716 oz. ASW, 37.9 mm.
Ruler: Elizabeth II **Obv:** Neptune and Europa behind Ecu Nations globe **Rev:** Ship on Thames River approaching Tower Bridge **Edge:** Reeded **Note:** Prev. X#20.

Date	Mintage	F	VF	XF	Unc	BU
1993 Proof	—	—	—	—	—	—
Value: 40.00						



X# 11 1/10 ECU

Bronze, 18 mm. **Ruler:** Elizabeth II **Obv:** Neptune and Europa behind Ecu Nations globe **Obv. Legend:** • EUROPE • EUROPA • UNITED KINGDOM **Rev:** Mayflower ship **Edge:** Plain

Date	Mintage	F	VF	XF	Unc	BU
1992	—	—	—	—	—	—

**X# 12 1/4 ECU**

Bronze, 26 mm. **Ruler:** Elizabeth II **Obv:** Neptune and Europa behind Ecu Nations globe **Obv. Legend:** • EUROPE ★ EUROPA • UNITED KINGDOM **Rev:** British Parliament Building **Edge:** Plain

Date	Mintage	F	VF	XF	Unc	BU
1992	—	—	—	—	—	—

**X# 13 1/2 ECU**

Copper-Nickel, 19.5 mm. **Ruler:** Elizabeth II **Obv:** Neptune and Europa behind Ecu Nations globe **Obv. Legend:** • EUROPE ★ EUROPA • UNITED KINGDOM **Rev:** British lion walking left **Edge:** Plain

Date	Mintage	F	VF	XF	Unc	BU
1992	—	—	—	—	—	—

**X# 14 1 ECU**

Copper-Nickel, 23 mm. **Ruler:** Elizabeth II **Obv:** Neptune and Europa behind Ecu Nations globe **Obv. Legend:** • EUROPE ★ EUROPA • UNITED KINGDOM **Rev:** Bust of helmeted Britannia facing 3/4 right **Edge:** Plain

Date	Mintage	F	VF	XF	Unc	BU
1992	—	—	—	—	—	—

**X# 21 21 ECU**

4.2800 g., 0.7500 Gold 0.1032 oz. AGW, 19.1 mm. **Ruler:** Elizabeth II **Obv:** Neptune and Europa behind Ecu Nations globe **Rev:** Ship on Thames River approaching Tower Bridge **Edge:** Reeded **Note:** Prev. X#21.

Date	Mintage	F	VF	XF	Unc	BU
1993 Proof	2,500	Value: 175	—	—	—	—

**X# 22 22 ECU**

5.6400 g., 0.7500 Gold 0.1360 oz. AGW, 22.3 mm. **Ruler:** Elizabeth II **Obv:** Neptune and Europa behind Ecu Nations globe **Rev:** Ship on Thames River

approaching Tower Bridge **Edge:** Reeded **Note:** Prev. X#22.

Date	Mintage	F	VF	XF	Unc	BU
1993 Proof	—	Value: 225	—	—	—	—

**X# 15 2 ECU**

Copper-Nickel, 29.5 mm. **Ruler:** Elizabeth II **Obv:** Neptune and Europa behind Ecu Nations globe **Obv. Legend:** • EUROPE ★ EUROPA • UNITED KINGDOM **Rev:** Britannia standing right holding trident and shield, sailing ship in background **Edge:** Plain

Date	Mintage	F	VF	XF	Unc	BU
1992	—	—	—	—	—	—

**X# 16 5 ECU**

Copper-Nickel, 38.1 mm. **Ruler:** Elizabeth II **Obv:** Neptune and Europa behind Ecu Nations globe **Obv. Legend:** • EUROPE ★ EUROPA • UNITED KINGDOM **Rev:** Three Graces standing **Edge:** Plain

Date	Mintage	F	VF	XF	Unc	BU
1992	—	—	—	—	—	25.00

**X# 17 10 ECU**

Copper-Nickel Gilt, 31.1 mm. **Ruler:** Elizabeth II **Obv:** Neptune and Europa behind Ecu Nations globe **Obv. Legend:** • EUROPE ★ EUROPA • UNITED KINGDOM **Rev:** St. George horseback slaying dragon **Edge:** Plain

Date	Mintage	F	VF	XF	Unc	BU
1992	—	—	—	—	—	12.00

**X# 18 25 ECU**

Bi-Metallic Copper-Nickel and Bronze, 38.1 mm. **Ruler:** Elizabeth II **Obv:** Neptune and Europa behind Ecu Nations globe **Obv. Legend:** • EUROPE ★ EUROPA • UNITED KINGDOM **Rev:** Three Graces standing **Edge:** Reeded

Date	Mintage	F	VF	XF	Unc	BU
1992	—	—	—	—	—	25.00

X# 18a 25 ECU

23.0000 g., 0.9250 Silver 0.6840 oz. ASW, 38.1 mm. **Ruler:** Elizabeth II **Obv:** Neptune and Europa behind Ecu Nations globe **Obv. Legend:** • EUROPE ★ EUROPA • UNITED KINGDOM **Rev:** Three Graces standing **Edge:** Reeded

Date	Mintage	F	VF	XF	Unc	BU
1992 Proof	25,000	Value: 35.00	—	—	—	—

X# 19 200 ECU

0.7500 Gold, 22 mm. **Ruler:** Elizabeth II **Obv:** Neptune and Europa behind Ecu Nations globe **Obv. Legend:** • EUROPE ★ EUROPA • UNITED KINGDOM **Rev:** Bust of helmeted Britannia facing 3/4 right **Edge:** Reeded

Date	Mintage	F	VF	XF	Unc	BU
1992	—	—	—	—	—	—

FANTASY EURO PATTERNS

2002 INA Issue

**X# Pn1 EURO CENT**

Copper Plated Steel, 16.8 mm. **Ruler:** Elizabeth II **Issuer:** INA **Obv:** Tiara bust right **Obv. Legend:** UNITED KINGDOM **Rev:** Scales at right **Edge:** Plain

Date	Mintage	F	VF	XF	Unc	BU
2002	20,000	—	—	—	—	2.50
2002 Proof	20,000	Value: 3.00	—	—	—	—



X# Pn1a EURO CENT

3.2400 g., 0.9250 Silver 0.0964 oz. ASW, 16.83 mm.
Ruler: Elizabeth II **Issuer:** INA **Obv:** Bust with tiara right
Obv. Legend: UNITED KINGDOM **Rev:** Scales at right
Edge: Plain

Date	Mintage	F	VF	XF	Unc	BU
2002 Proof	2,500	Value: 7.00				



X# Pn2 2 EURO CENT

Copper Plated Steel, 18.5 mm. **Ruler:** Elizabeth II
Issuer: INA **Obv:** Tiara bust right **Obv. Legend:**
 UNITED KINGDOM **Rev:** Scale at right **Edge:** Plain

Date	Mintage	F	VF	XF	Unc	BU
2002	20,000					3.00
2002 Proof	20,000	Value: 3.50				



X# Pn2a 2 EURO CENT

3.9100 g., 0.9250 Silver 0.1163 oz. ASW, 18.5 mm.
Ruler: Elizabeth II **Issuer:** INA **Obv:** Bust with tiara right
Obv. Legend: UNITED KINGDOM **Rev:** Scale at right
Edge: Plain

Date	Mintage	F	VF	XF	Unc	BU
2002 Proof	2,500	Value: 8.00				



X# Pn3 5 EURO CENT

Copper Plated Steel, 20.7 mm. **Ruler:** Elizabeth II
Issuer: INA **Obv:** Tiara bust right **Obv. Legend:**
 UNITED KINGDOM **Rev:** Scale at right **Edge:** Plain

Date	Mintage	F	VF	XF	Unc	BU
2002	20,000					3.50
2002 Proof	20,000	Value: 4.50				



X# Pn3a 5 EURO CENT

5.1200 g., 0.9250 Silver 0.1523 oz. ASW, 20.93 mm.
Ruler: Elizabeth II **Issuer:** INA **Obv:** Bust with tiara right
Obv. Legend: UNITED KINGDOM **Rev:** Scale at right
Edge: Plain

Date	Mintage	F	VF	XF	Unc	BU
2002 Proof	2,500	Value: 10.00				



X# Pn4 10 EURO CENT

Goldine, 19.3 mm. **Ruler:** Elizabeth II **Issuer:** INA
Obv: Tiara bust right **Obv. Legend:** UNITED KINGDOM
Rev: Dove in flight **Edge:** Plain

Date	Mintage	F	VF	XF	Unc	BU
2002	20,000					4.00



X# Pn4a 10 EURO CENT

4.4000 g., 0.9250 Silver 0.1308 oz. ASW, 19.42 mm.
Ruler: Elizabeth II **Issuer:** INA **Obv:** Bust with tiara right
Obv. Legend: UNITED KINGDOM **Rev:** Dove in flight
Edge: Plain

Date	Mintage	F	VF	XF	Unc	BU
2002 Proof	2,500	Value: 12.00				



X# Pn5 20 EURO CENT

Goldine, 22 mm. **Ruler:** Elizabeth II **Issuer:** INA **Obv:**
 Tiara bust right **Obv. Legend:** UNITED KINGDOM **Rev:**
 Dove in flight **Edge:** Plain

Date	Mintage	F	VF	XF	Unc	BU
2002	20,000					5.00
2002 Proof	20,000	Value: 6.50				



X# Pn5a 20 EURO CENT

6.5300 g., 0.9250 Silver 0.1942 oz. ASW, 22.08 mm.
Ruler: Elizabeth II **Issuer:** INA **Obv:** Bust with tiara right
Obv. Legend: UNITED KINGDOM **Rev:** Dove in flight
Edge: Plain

Date	Mintage	F	VF	XF	Unc	BU
2002 Proof	2,500	Value: 14.00				



X# Pn6 50 EURO CENT

Goldine, 24.3 mm. **Ruler:** Elizabeth II **Issuer:** INA
Obv: Tiara bust right **Obv. Legend:** UNITED KINGDOM
Rev: Dove in flight **Edge:** Plain

Date	Mintage	F	VF	XF	Unc	BU
2002	20,000					6.00
2002 Proof	20,000	Value: 7.50				



X# Pn6a 50 EURO CENT

8.0500 g., 0.9250 Silver 0.2394 oz. ASW, 24.5 mm.
Ruler: Elizabeth II **Issuer:** INA **Obv:** Bust with tiara right
Obv. Legend: UNITED KINGDOM **Rev:** Dove in flight
Edge: Plain

Date	Mintage	F	VF	XF	Unc	BU
2002 Proof	2,500	Value: 18.00				



X# Pn7 EURO

Bi-Metallic, 22.8 mm. **Ruler:** Elizabeth II **Issuer:** INA
Obv: Tiara bust right **Obv. Legend:** UNITED KINGDOM
Rev: Medieval sailing ship **Edge:** Plain

Date	Mintage	F	VF	XF	Unc	BU
2002	20,000					8.00
2002 Proof	20,000	Value: 11.50				



X# Pn7a EURO

8.0300 g., Bi-Metallic .925 Silver center in Goldine ring,
 22.9 mm. **Ruler:** Elizabeth II **Issuer:** INA **Obv:** Bust
 with tiara right **Obv. Legend:** UNITED KINGDOM **Rev:**
 Medieval sailing ship **Edge:** Plain

Date	Mintage	F	VF	XF	Unc	BU
2002 Proof	2,500	Value: 22.50				



X# Pn8 2 EURO

Bi-Metallic, 25.7 mm. **Ruler:** Elizabeth II **Issuer:** INA
Obv: Tiara bust right **Obv. Legend:** UNITED KINGDOM
Rev: Medieval sailing ship **Edge:** Plain

Date	Mintage	F	VF	XF	Unc	BU
2002	20,000					10.00
2002 Proof	20,000	Value: 14.00				



X# Pn8a 2 EURO

10.0200 g., Bi-Metallic Goldine center in .925 Silver ring,

25.75 mm. **Ruler:** Elizabeth II **Issuer:** INA **Obv:** Bust with tiara right **Obv. Legend:** UNITED KINGDOM **Rev:** Medieval sailing ship **Edge:** Plain

Date	Mintage	F	VF	XF	Unc	BU
2002 Proof	2,500	Value: 28.50				

**X# Pn9 5 EURO**

Goldine, 36 mm. **Ruler:** Elizabeth II **Issuer:** INA **Obv:** Tiara bust right **Obv. Legend:** UNITED KINGDOM **Rev:** Britannia standing, trident, globe and shield, sailing ship at right **Edge:** Plain

Date	Mintage	F	VF	XF	Unc	BU
2002 Proof	20,000	Value: 20.00				

**X# Pn9a 5 EURO**

22.0000 g., 0.9250 Silver 0.6542 oz. ASW, 36.13 mm. **Ruler:** Elizabeth II **Issuer:** INA **Obv:** Bust with tiara right **Obv. Legend:** UNITED KINGDOM **Rev:** Britannia standing, trident, globe and shield, sailing ship at right **Edge:** Plain

Date	Mintage	F	VF	XF	Unc	BU
2002 Proof	2,500	Value: 45.00				

2003 INA Issue**X# Pn10a EURO CENT**

Silver, 16.8 mm. **Ruler:** Elizabeth II **Issuer:** INA **Obv:** Elizabeth II on throne facing **Obv. Legend:** UNITED KINGDOM **Rev:** Scale at right **Edge:** Plain

Date	Mintage	F	VF	XF	Unc	BU
2003 Proof	1,250	Value: 7.00				

**X# Pn10 EURO CENT**

Copper Plated Steel, 16.8 mm. **Ruler:** Elizabeth II **Issuer:** INA **Obv:** Elizabeth II on throne facing **Obv. Legend:** UNITED KINGDOM **Rev:** Scale at right **Edge:** Plain

Date	Mintage	F	VF	XF	Unc	BU
2003	24,000	Value: 2.50				
2003 Proof	16,000	Value: 2.50				

X# Pn11a 2 EURO CENT

Silver, 18.5 mm. **Ruler:** Elizabeth II **Issuer:** INA **Obv:** Elizabeth II on throne facing **Obv. Legend:** UNITED KINGDOM **Rev:** Scale at right **Edge:** Plain

Date	Mintage	F	VF	XF	Unc	BU
2003 Proof	1,250	Value: 8.00				

**X# Pn11 2 EURO CENT**

Copper Plated Steel, 18.5 mm. **Ruler:** Elizabeth II **Issuer:** INA **Obv:** Elizabeth II on throne facing **Obv. Legend:** UNITED KINGDOM **Rev:** Scale at right **Edge:** Plain

Date	Mintage	F	VF	XF	Unc	BU
2003	24,000	Value: 3.00				
2003 Proof	16,000	Value: 3.00				

**X# Pn12 5 EURO CENT**

Copper Plated Steel, 20.7 mm. **Ruler:** Elizabeth II **Issuer:** INA **Obv:** Elizabeth II on throne facing **Obv. Legend:** UNITED KINGDOM **Rev:** Scale at right **Edge:** Plain

Date	Mintage	F	VF	XF	Unc	BU
2003 Proof	16,000	Value: 4.50				
2003	24,000	Value: 3.00				

X# Pn12a 5 EURO CENT

Silver, 20.7 mm. **Ruler:** Elizabeth II **Issuer:** INA **Obv:** Elizabeth II on throne facing **Obv. Legend:** UNITED KINGDOM **Rev:** Scale at right **Edge:** Plain

Date	Mintage	F	VF	XF	Unc	BU
2003 Proof	1,250	Value: 10.00				

X# Pn13a 10 EURO CENT

Silver, 19.3 mm. **Ruler:** Elizabeth II **Issuer:** INA **Obv:** Elizabeth II horseback left **Obv. Legend:** UNITED KINGDOM **Rev:** Dove, value in wreath of hands **Edge:** Plain

Date	Mintage	F	VF	XF	Unc	BU
2003 Proof	1,250	Value: 12.00				

**X# Pn13 10 EURO CENT**

Goldine, 19.3 mm. **Ruler:** Elizabeth II **Issuer:** INA **Obv:** Elizabeth II horseback left **Obv. Legend:** UNITED

KINGDOM Rev: Dove, value in wreath of hands **Edge:** Plain

Date	Mintage	F	VF	XF	Unc	BU
2003	24,000	Value: 4.00				
2003 Proof	16,000	Value: 4.00				

X# Pn14a 20 EURO CENT

Silver, 22 mm. **Ruler:** Elizabeth II **Issuer:** INA **Obv:** Elizabeth II horseback left **Obv. Legend:** UNITED KINGDOM **Rev:** Dove, value in wreath of hands **Edge:** Plain

Date	Mintage	F	VF	XF	Unc	BU
2003 Proof	1,250	Value: 14.00				

**X# Pn14 20 EURO CENT**

Goldine, 22 mm. **Ruler:** Elizabeth II **Issuer:** INA **Obv:** Elizabeth II horseback left **Obv. Legend:** UNITED KINGDOM **Rev:** Dove, value in wreath of hands **Edge:** Plain

Date	Mintage	F	VF	XF	Unc	BU
2003	24,000	Value: 5.00				
2003 Proof	16,000	Value: 5.00				

X# Pn15a 50 EURO CENT

Silver, 24.3 mm. **Ruler:** Elizabeth II **Issuer:** INA **Obv:** Elizabeth II horseback left **Obv. Legend:** UNITED KINGDOM **Rev:** Dove, value in wreath of hands **Edge:** Plain

Date	Mintage	F	VF	XF	Unc	BU
2003 Proof	1,250	Value: 18.00				

**X# Pn15 50 EURO CENT**

Goldine, 24.3 mm. **Ruler:** Elizabeth II **Issuer:** INA **Obv:** Elizabeth II horseback left **Obv. Legend:** UNITED KINGDOM **Rev:** Dove, value in wreath of hands **Edge:** Plain

Date	Mintage	F	VF	XF	Unc	BU
2003	24,000	Value: 6.00				
2003 Proof	16,000	Value: 6.00				

X# Pn16a EURO

Bi-Metallic Silver center in Goldine ring, 22.8 mm. **Ruler:** Elizabeth II **Issuer:** INA **Obv:** Elizabeth II on throne facing **Obv. Legend:** UNITED KINGDOM **Rev:** Sailing ship "Golden Hind" at right **Edge:** Plain

Date	Mintage	F	VF	XF	Unc	BU
2003 Proof	1,250	Value: 22.50				

**X# Pn16 EURO**

Bi-Metallic Copper-Nickel center in Goldine ring, 22.8 mm. **Ruler:** Elizabeth II **Issuer:** INA **Obv:** Elizabeth II on throne facing **Obv. Legend:** UNITED KINGDOM **Rev:** Sailing ship "Golden Hind" at right **Edge:** Plain

Date	Mintage	F	VF	XF	Unc	BU
2003	20,000	—	—	—	—	6.50
2003 Proof	20,000	Value: 8.00				

X# Pn17a 2 EURO

Bi-Metallic Goldline center in Silver ring, 25.7 mm. **Ruler:** Elizabeth II **Issuer:** INA **Obv:** Elizabeth II on throne facing **Obv. Legend:** UNITED KINGDOM **Rev:** Sailing ship "Golden Hind" at right **Edge:** Plain

Date	Mintage	F	VF	XF	Unc	BU
2003 Proof	1,250	Value: 28.50				



X# Pn17 2 EURO

Bi-Metallic Goldline center in Copper-Nickel ring, 25.7 mm. **Ruler:** Elizabeth II **Issuer:** INA **Obv:** Elizabeth II on throne facing **Obv. Legend:** UNITED KINGDOM **Rev:** Sailing ship "Golden Hind" at right **Edge:** Plain

Date	Mintage	F	VF	XF	Unc	BU
2003	24,000	—	—	—	—	8.50
2003 Proof	16,000	Value: 10.00				

X# Pn18 5 EURO

Goldline Gilt, 36 mm. **Ruler:** Elizabeth II **Issuer:** INA **Obv:** Elizabeth II on throne facing **Obv. Legend:** UNITED KINGDOM **Rev:** Three Graces standing representing the Unification of English and Scottish thrones in 1603, sailing ship at right **Edge:** Plain

Date	Mintage	F	VF	XF	Unc	BU
2003 Proof	16,000	Value: 12.50				

X# Pn18a 5 EURO

Silver, 36 mm. **Ruler:** Elizabeth II **Issuer:** INA **Obv:** Elizabeth II on throne facing **Obv. Legend:** UNITED KINGDOM **Rev:** Three Graces standing representing the Unification of English and Scottish thrones in 1603, sailing ship at right **Edge:** Plain

Date	Mintage	F	VF	XF	Unc	BU
2003 Proof	1,250	Value: 45.00				

2003 Uncertain Issuer

X# Pn31 EURO CENT

Copper Plated Steel, 22 mm. **Ruler:** Elizabeth II **Rev:** EU flag, value **Edge:** Plain

Date	Mintage	F	VF	XF	Unc	BU
2003	—	—	—	—	—	1.50

X# Pn32 2 EURO CENT

Copper Plated Steel, 25 mm. **Ruler:** Elizabeth II **Rev:** EU flag, value **Edge:** Plain

Date	Mintage	F	VF	XF	Unc	BU
2003	—	—	—	—	—	2.00

X# Pn33 5 EURO CENT

Copper Plated Steel, 29 mm. **Ruler:** Elizabeth II **Rev:** EU flag, value **Edge:** Plain

Date	Mintage	F	VF	XF	Unc	BU
2003	—	—	—	—	—	2.50

X# Pn34 10 EURO CENT

Goldline, 27 mm. **Ruler:** Elizabeth II **Obv:** Britannia standing **Rev:** Charlemagne on horseback, value **Edge:** Plain

Date	Mintage	F	VF	XF	Unc	BU
2003	—	—	—	—	—	3.00

X# Pn35 20 EURO CENT

Goldline, 30 mm. **Ruler:** Elizabeth II **Obv:** Britannia standing **Rev:** Charlemagne on horseback, value **Edge:** Plain

Date	Mintage	F	VF	XF	Unc	BU
2003	—	—	—	—	—	3.50



X# Pn36 50 EURO CENT

Goldline, 32.5 mm. **Ruler:** Elizabeth II **Obv:** Britannia standing **Rev:** Charlemagne on horseback, value **Edge:** Plain

Date	Mintage	F	VF	XF	Unc	BU
2003	—	—	—	—	—	4.00

X# Pn37 EURO

Bi-Metallic, 32 mm. **Ruler:** Elizabeth II **Rev:** Female seated right, value **Edge:** Plain

Date	Mintage	F	VF	XF	Unc	BU
2003	—	—	—	—	—	5.00

X# Pn38 2 EURO

Bi-Metallic, 35 mm. **Ruler:** Elizabeth II **Rev:** Female seated right, value **Edge:** Plain

Date	Mintage	F	VF	XF	Unc	BU
2003	—	—	—	—	—	7.50

2006 INA Issue



X# Pn19 EURO CENT

Copper, 16.8 mm. **Ruler:** Elizabeth II **Issuer:** INA **Obv:** Tiara bust right **Obv. Legend:** UNITED KINGDOM **Rev:** Scales at right **Edge:** Plain

Date	Mintage	F	VF	XF	Unc	BU
2006 Proof	—	Value: 3.00				

X# Pn20 2 EURO CENT

Copper, 18.5 mm. **Ruler:** Elizabeth II **Issuer:** INA **Obv:** Tiara bust right **Obv. Legend:** UNITED KINGDOM **Rev:** Scales at right **Edge:** Plain

Date	Mintage	F	VF	XF	Unc	BU
2006 Proof	—	Value: 3.50				

X# Pn21 5 EURO CENT

Copper, 20.7 mm. **Ruler:** Elizabeth II **Issuer:** INA **Obv:** Tiara bust right **Obv. Legend:** UNITED KINGDOM **Rev:** Scales at right **Edge:** Plain

Date	Mintage	F	VF	XF	Unc	BU
2006 Proof	—	Value: 4.50				

X# Pn22 10 EURO CENT

Goldline, 19.3 mm. **Ruler:** Elizabeth II **Issuer:** INA **Obv:** Tiara bust right **Obv. Legend:** UNITED KINGDOM **Rev:** Dove superimposed on globe at left **Edge:** Plain

Date	Mintage	F	VF	XF	Unc	BU
2006 Proof	—	Value: 5.50				

X# Pn23 20 EURO CENT

Goldline, 22 mm. **Ruler:** Elizabeth II **Issuer:** INA **Obv:** Tiara bust right **Obv. Legend:** UNITED KINGDOM **Rev:** Dove superimposed on globe at left **Edge:** Plain

Date	Mintage	F	VF	XF	Unc	BU
2006 Proof	—	Value: 6.50				

X# Pn24 50 EURO CENT

Goldline, 24.3 mm. **Ruler:** Elizabeth II **Issuer:** INA **Obv:** Tiara bust right **Obv. Legend:** UNITED KINGDOM **Rev:** Dove superimposed on globe at left **Edge:** Plain

Date	Mintage	F	VF	XF	Unc	BU
2006 Proof	—	Value: 7.50				



X# Pn25 EURO

Bi-Metallic Goldline ring, copper-nickel center, 22.8 mm. **Ruler:** Elizabeth II **Issuer:** INA **Obv:** Tiara bust right **Obv. Legend:** UNITED KINGDOM **Rev:** Globe at right **Edge:** Plain

Date	Mintage	F	VF	XF	Unc	BU
2006 Proof	—	Value: 11.50				

X# Pn26 2 EURO

Bi-Metallic Goldline ring, copper-nickel center, 25.7 mm. **Ruler:** Elizabeth II **Issuer:** INA **Obv:** Tiara bust right **Obv. Legend:** UNITED KINGDOM **Rev:** Globe at right **Edge:** Plain

Date	Mintage	F	VF	XF	Unc	BU
2006 Proof	—	Value: 14.00				

X# Pn27 5 EURO

Goldline, 36 mm. **Ruler:** Elizabeth II **Issuer:** INA **Obv:** Tiara bust right **Obv. Legend:** UNITED KINGDOM **Rev:** Stars in border around map of Europe **Edge:** Plain

Date	Mintage	F	VF	XF	Unc	BU
2006 Proof	—	Value: 20.00				

PIEFORTS

X#	Date	Mintage	Identification	Mkt Val
P91	1992	5,000	25 Ecu. 0.9250 Silver. 46.0000 g. X#M18a.	—



P101	2002	5,000	5 Euro. 0.9250 Silver. 34.6800 g. X#Pn9a.	60.00
P102	2003	1,250	5 Euro. 0.9250 Silver. 34.5000 g. X#Pn18a.	65.00

MINT SETS

X#	Date	Mintage	Identification	Issue Price	Mkt Val
XMS1	2002 (8)	20,000	X#Pn1-Pn8	—	40.00
XMS2	2003 (8)	24,000	X#Pn10-Pn17	—	35.00

PROOF SETS

X#	Date	Mintage	Identification	Issue Price	Mkt Val
XPS1	2002 (9)	20,000	X#Pn1-Pn9	—	75.00
XPS2	2002 (9)	2,500	X#Pn1a-Pn9a	—	165
XPS3	2003 (9)	16,000	X#Pn10-Pn18	—	50.00
XPS4	2003 (9)	1,250	X#Pn10a-Pn18a	—	165

**UNITED NATIONS
MULTI-NATIONAL
BODY
ESSAIS**



X# 1 DUCATON

Silver, 37.40 mm. **Obv:** Five flags **Obv. Legend:** MONETARY UNITY / WORLD PEACE **Rev:** Five figures **Rev. Legend:** FREEDOM - RELIGION • FEAR • SPEECH • WANT • **Edge:** Plain

Date	Mintage	F	VF	XF	Unc	BU
1946	1,000	—	—	100	125	—

X# 1a DUCATON

Bronze, 37.40 mm. **Obv:** Five flags **Obv. Legend:** MONETARY UNITY / WORLD PEACE **Rev:** Five figures **Rev. Legend:** FREEDOM - RELIGION • FEAR • SPEECH • WANT • **Edge:** Plain **Note:** Prev. X#2.

Date	Mintage	F	VF	XF	Unc	BU
1946	1,000	—	—	55.00	65.00	—

X# 1b DUCATON

31.3500 g., Gold, 37.40 mm. **Obv:** Five flags **Obv. Legend:** MONETARY UNITY / WORLD PEACE **Rev:** Five figures **Rev. Legend:** FREEDOM - RELIGION • FEAR • SPEECH • WANT • **Edge:** Plain **Note:** Prev. X#3.

Date	Mintage	F	VF	XF	Unc	BU
1946	313	—	—	1,600	1,750	—

X# 1c DUCATON

Bronze Gilt, 37.40 mm. **Obv:** Five flags **Obv. Legend:** MONETARY UNITY / WORLD PEACE **Rev:** Five figures **Rev. Legend:** FREEDOM - RELIGION • FEAR • SPEECH • WANT • **Edge:** Plain

Date	Mintage	F	VF	XF	Unc	BU
1946	—	—	—	65.00	75.00	—

PIEFORTS

X#	Date	Mintage	Identification	Mkt Val
P1	1946	—	Ducaton. Gold. X#1b. 4.00 oz.	—
P2	1946	—	Ducaton. Gold. X#1b. 6.00 oz.	—

**UNITED STATES
REPUBLIC
MEDALLIC COINAGE**



X# 195 5 CENTS

5.2800 g., 0.9250 Silver 0.1570 oz. ASW, 21.4 mm. **Issuer:** International Currency Bureau **Obv:** Bust of Thomas Jefferson left **Obv. Legend:** LIBERTY - IN GOD WE TRUST **Rev:** Monticello **Rev. Inscription:** E PLURIBUS UNUM

Date	Mintage	F	VF	XF	Unc	BU
1938 Proof	—	—	—	—	—	Value: 120

X# 195a 5 CENTS

Nickel, 21.4 mm. **Issuer:** International Currency Bureau **Obv:** Bust of Thomas Jefferson left **Obv. Legend:** LIBERTY - IN GOD WE TRUST **Rev:** Monticello **Rev. Inscription:** E PLURIBUS UNUM

Date	Mintage	F	VF	XF	Unc	BU
1938 Proof	70	—	—	—	—	Value: 175

X# M40 DIME

3.1400 g., 0.9990 Silver 0.1008 oz. ASW, 17.7 mm. **Obv:** Head of President Reagan left **Obv. Legend:** LIBERTY **Rev:** Torch between branches **Rev. Legend:** UNITED STATES OF AMERICA **Rev. Inscription:** EPLU - RIB - US - U - NUM **Edge:** Reeded

Date	Mintage	F	VF	XF	Unc	BU
2006 Proof	47,500	—	—	—	—	Value: 15.00

X# M40a DIME

3.1400 g., 0.9990 Silver Gilt 0.1008 oz. ASW, 17.7 mm. **Obv:** Head of President Reagan left **Obv. Legend:** LIBERTY **Rev:** Torch between branches **Rev. Legend:** UNITED STATES OF AMERICA **Rev. Inscription:** EPLU - RIB - US - U - NUM **Edge:** Reeded

Date	Mintage	F	VF	XF	Unc	BU
2006 Proof	—	—	—	—	—	Value: 20.00

SILVER

BULLION TRADE UNIT

Argentum Universal Issues

Source unknown.

X# 1 1/5 TALENT

Date	Mintage	F	VF	XF	Unc	BU
1896 Rare	—	—	—	—	—	—

X# 2 TALENT

Date	Mintage	F	VF	XF	Unc	BU
1896	—	—	—	—	—	—

Note: Reported, not confirmed

Wade-Ventures Issues



X# 4 MUNDINERO

32.5560 g., 0.9990 Silver 1.0456 oz. ASW, 38.60 mm. **Obv:** Shield in sprays **Rev:** Elliptical globe in circular frame **Note:** Issued by Wade-Ventures.

Date	Mintage	F	VF	XF	Unc	BU
1973	—	—	—	45.00	50.00	65.00



X# 5 2 MUNDINEROS

62.2683 g., 0.9990 Silver 1.9999 oz. ASW, 38.6 mm. **Issuer:** Wade-Ventures **Obv:** Shield in sprays **Rev:** Elliptical globe in circular frame **Edge:** Reeded

Date	Mintage	F	VF	XF	Unc	BU
1973	—	—	—	90.00	110	125



X# 6 3 MUNDINEROS

93.4024 g., 0.9990 Silver 2.9998 oz. ASW, 38.6 mm. **Issuer:** Wade-Ventures **Obv:** Shield in sprays **Rev:** Elliptical globe in circular frame **Edge:** Reeded

Date	Mintage	F	VF	XF	Unc	BU
1973	—	—	—	135	150	175

MILLED COINAGE



X# 295 20 DOLLARS

7.2400 g., 0.5833 Gold 0.1358 oz. AGW, 32 mm. **Obv:** Eagle arms **Obv. Legend:** AMERICAN - DOUBLE EAGLE **Rev:** Eagle alighting **Rev. Legend:** LIBERTY **Edge:** Reeded

Date	Mintage	F	VF	XF	Unc	BU
1985 Proof	—	Value: 225				

MEDALLIC COINAGE

Square Deal Productions Issues

X# 301 QUARTER

8.5600 g., Copper-Nickel-Zinc **Obv:** Stylized bust of George Washington left **Obv. Designer:** Andor Orand **Rev:** Eagle with wings spread facing left **Edge:** Reeded **Shape:** Square 22.40 x 22.40 mm

Date	Mintage	F	VF	XF	Unc	BU
1984 Proof	330	Value: 50.00				



X# 301a QUARTER

7.7758 g., 0.9990 Silver 0.2497 oz. ASW **Obv:** Stylized bust of George Washington left **Obv. Designer:** Andor Orand **Rev:** Eagle with wings spread facing left **Edge:** Reeded **Shape:** Square 22.40 x 22.40 mm **Note:** This was the first successful attempt of creating a square coin with reeded edge intended for the artist's community.

Date	Mintage	F	VF	XF	Unc	BU
1984 Proof	1,310	Value: 200				



X# 301b QUARTER

15.5515 g., 0.9990 Silver 0.4995 oz. ASW **Obv:** Stylized bust of George Washington left **Obv. Designer:** Andor Orand **Rev:** Eagle with wings spread facing left **Edge:** Reeded **Shape:** Square 26 x 26 mm

Date	Mintage	F	VF	XF	Unc	BU
1984 Proof	602	Value: 300				

X# 301c QUARTER

Bronze **Obv:** Stylized bust of George Washington left **Obv. Designer:** Andor Orand **Rev:** Eagle with wings spread facing left **Edge:** Reeded **Shape:** Square 22.40 x 22.40 mm

Date	Mintage	F	VF	XF	Unc	BU
1984 Proof	15	—	—	—	—	—

X# 301d QUARTER

10.3676 g., 0.9167 Gold 0.3055 oz. AGW **Obv:** Disfigured bust of George Washington left **Obv. Designer:** Andor Orand **Rev:** Eagle with wings spread facing left **Edge:** Reeded **Shape:** Square 22.40 x 22.40 mm

Date	Mintage	F	VF	XF	Unc	BU
1984 Proof	12	—	—	—	—	—

X# 301e QUARTER

Brass **Obv:** Stylized bust of George Washington left **Obv. Designer:** Andor Orand **Rev:** Eagle with wings spread facing left **Edge:** Reeded **Shape:** Square 22.50 x 22.50 mm

Date	Mintage	F	VF	XF	Unc	BU
1984 Proof	—	—	—	—	—	—

GALLERY MINT MUSEUM

Colonial Coinage Reproductions

X# 493 UNKNOWN DENOMINATION

13.2500 g., 0.9160 Gold 0.3902 oz. AGW **Subject:** Brasher Half Doubloon

Date	Mintage	F	VF	XF	Unc	BU
1787	—	—	—	—	—	650

X# 494.1 UNKNOWN DENOMINATION

26.5000 g., 0.9160 Gold 0.7804 oz. AGW **Subject:** Brasher Doubloon, EB counterstamp on wing

Date	Mintage	F	VF	XF	Unc	BU
1787	—	—	—	—	—	1,250

X# 494.2 UNKNOWN DENOMINATION

26.5000 g., 0.9160 Gold 0.7804 oz. AGW **Subject:** Brasher Doubloon, EB counterstamp on breast

Date	Mintage	F	VF	XF	Unc	BU
1787	—	—	—	—	—	1,250

X# 491 CENT

Copper **Subject:** Bar Cent

Date	Mintage	F	VF	XF	Unc	BU
ND(1785)	—	—	—	—	—	10.00

X# 492 CENT

Copper **Subject:** Fugio Cent

Date	Mintage	F	VF	XF	Unc	BU
1787	—	—	—	—	—	15.00

X# 490 DOLLAR

Pewter **Subject:** Continental Currency

Date	Mintage	F	VF	XF	Unc	BU
1776	—	—	—	—	—	20.00

X# 490a DOLLAR

Silver **Subject:** Continental Currency

Date	Mintage	F	VF	XF	Unc	BU
1776	—	—	—	—	—	60.00

Federal Coinage



X# 501 HALF CENT

6.7400 g., Copper, 22 mm. **Obv:** Liberty head left, cap on pole **Rev:** Denomination within wreath

Date	Mintage	F	VF	XF	Unc	BU
1793	4,118	—	—	—	—	8.00
1793 Proof	1,000	Value: 17.00				

X# 510 HALF CENT

Copper

Date	Mintage	F	VF	XF	Unc	BU
1794	—	—	—	—	—	—
1794 Proof	940	—	—	—	—	—

X# 525 HALF CENT

Copper **Obv:** Liberty head right, cap on pole, pole at neckline too

Date	Mintage	F	VF	XF	Unc	BU
1796	—	—	—	—	—	—

X# 526 HALF CENT

Copper **Subject:** Liberty Head without Pole

Date	Mintage	F	VF	XF	Unc	BU
1796	—	—	—	—	—	—

X# 502 CENT

13.4800 g., Copper, 22 mm. **Obv:** Liberty head right **Rev:** Denomination within wreath

Date	Mintage	F	VF	XF	Unc	BU
1793	6,000	—	—	—	—	8.00
1793 Proof	500	Value: 17.00				



X# 503 CENT

13.4800 g., Copper, 29 mm. **Obv:** Liberty head right, cap on pole **Rev:** Denomination within wreath **Note:** Liberty Cap, Type I. Large Head.

Date	Mintage	F	VF	XF	Unc	BU
1793	5,169	—	—	—	—	8.00
1793 Proof	1,200	Value: 17.00				



X# 504 CENT
13.4800 g., Copper, 29 mm. **Note:** Liberty Cap, Type II. Small head.

Date	Mintage	F	VF	XF	Unc	BU
1793	4,687	—	—	—	—	12.00

X# 511 CENT
Copper

Date	Mintage	F	VF	XF	Unc	BU
1794	—	—	—	—	—	8.00
1794 Proof	1,200	Value: 17.00				

X# 527 CENT
Copper **Subject:** Liberty Cap

Date	Mintage	F	VF	XF	Unc	BU
1796	—	—	—	—	—	10.00

X# 528 CENT
Copper **Subject:** Draped Bust

Date	Mintage	F	VF	XF	Unc	BU
1796	—	—	—	—	—	10.00

X# 545 CENT
Copper

Date	Mintage	F	VF	XF	Unc	BU
1799	—	—	—	—	—	10.00

X# M5 CENT
Copper **Note:** Struck for Philadelphia ANA Convention, first steam press restoration

Date	Mintage	F	VF	XF	Unc	BU
1836	—	—	—	—	—	10.00
1736 Proof	20					

X# 512 HALF DIME
1.3500 g., 0.8920 Silver 0.0387 oz. ASW, 16.5 mm. **Obv:** Liberty head left **Rev:** Eagle within wreath

Date	Mintage	F	VF	XF	Unc	BU
1794	—	—	—	—	—	10.00
1794 Proof	940	Value: 17.00				

X# 529 HALF DIME
1.3500 g., 0.8920 Silver 0.0387 oz. ASW, 16.5 mm. **Obv:** Liberty bust right **Rev:** Eagle within wreath

Date	Mintage	F	VF	XF	Unc	BU
1796	—	—	—	—	—	12.00

X# 530 DIME
2.7000 g., 0.8920 Silver 0.0774 oz. ASW, 19 mm. **Obv:** Liberty bust right **Rev:** Eagle within wreath

Date	Mintage	F	VF	XF	Unc	BU
1796	—	—	—	—	—	15.00

X# 531 QUARTER
6.7400 g., 0.8920 Silver 0.1933 oz. ASW, 27.5 mm. **Obv:** Liberty bust right **Rev:** Eagle within wreath

Date	Mintage	F	VF	XF	Unc	BU
1796	—	—	—	—	—	18.00

X# 513 HALF DOLLAR
13.4800 g., 0.8920 Silver 0.3866 oz. ASW, 32.5 mm. **Obv:** Liberty head right **Rev:** Eagle within wreath

Date	Mintage	F	VF	XF	Unc	BU
1794	—	—	—	—	—	25.00
1794 Proof	1,200	Value: 30.00				

X# 532 HALF DOLLAR
13.4800 g., 0.8920 Silver 0.3866 oz. ASW, 32.5 mm. **Obv:** Liberty bust right, 15 stars around **Rev:** Eagle within wreath

Date	Mintage	F	VF	XF	Unc	BU
1796	—	—	—	—	—	25.00



X# 533 HALF DOLLAR
13.4800 g., 0.8920 Silver 0.3866 oz. ASW, 32.5 mm. **Obv:** Liberty bust right, 16 stars around **Rev:** Eagle within wreath

Date	Mintage	F	VF	XF	Unc	BU
1796	—	—	—	—	—	25.00

X# 514 DOLLAR
26.9600 g., 0.8920 Silver 0.7731 oz. ASW, 39 mm. **Obv:** Liberty head right **Rev:** Eagle within wreath

Date	Mintage	F	VF	XF	Unc	BU
1794	—	—	—	—	—	40.00
1794 Proof	490	Value: 50.00				

X# 534 DOLLAR
26.9600 g., 0.8920 Silver 0.7731 oz. ASW, 39 mm. **Obv:** Liberty bust right **Rev:** Eagle within wreath

Date	Mintage	F	VF	XF	Unc	BU
1796	—	—	—	—	—	40.00

X# 515 DOLLAR
31.1000 g., 0.9990 Silver 0.9988 oz. ASW **Subject:** 200th Anniversary of the Dollar Coinage

Date	Mintage	F	VF	XF	Unc	BU
17/996	1,758	—	—	—	—	50.00

X# 550 DOLLAR
26.9600 g., 0.8920 Silver 0.7731 oz. ASW, 39 mm. **Obv:** Liberty bust right **Rev:** Heraldic eagle

Date	Mintage	F	VF	XF	Unc	BU
1804	—	—	—	—	—	40.00
1804 Proof	—	Value: 50.00				



X# 535 \$2.50 (Quarter Eagle)
4.3700 g., 0.9160 Gold 0.1287 oz. AGW, 20 mm. **Obv:** Liberty head with cap, left, no stars around **Rev:** Heraldic eagle **Edge:** Reeded

Date	Mintage	F	VF	XF	Unc	BU
1796	—	—	—	—	—	225

X# 536 \$2.50 (Quarter Eagle)
4.3700 g., 0.9160 Gold 0.1287 oz. AGW, 20 mm. **Obv:** Liberty head right with cap, stars around **Rev:** Heraldic eagle **Edge:** Reeded

Date	Mintage	F	VF	XF	Unc	BU
1796	—	—	—	—	—	225



X# 520 \$5 (Half Eagle)
8.7500 g., 0.9167 Gold 0.2579 oz. AGW **Obv:** Liberty head with cap, right, stars around **Rev:** Small eagle

Date	Mintage	F	VF	XF	Unc	BU
1795	564	—	—	—	—	425
1795 Proof	200	Value: 450				

X# 537 \$5 (Half Eagle)
8.7500 g., 0.9160 Gold 0.2577 oz. AGW, 25 mm. **Obv:** Liberty head with cap right **Rev:** Heraldic eagle **Edge:** Reeded

Date	Mintage	F	VF	XF	Unc	BU
1796	—	—	—	—	—	425



X# 538 \$10 (Eagle)
17.5000 g., 0.9160 Gold 0.5154 oz. AGW, 33 mm. **Obv:** Liberty head with cap right **Rev:** Small eagle **Edge:** Reeded

Date	Mintage	F	VF	XF	Unc	BU
1796	—	—	—	—	—	850

X# 580 CONCEPT
Goldline **Obv:** Liberty Head **Rev:** Eagle

Date	Mintage	F	VF	XF	Unc	BU
1995	1,371	—	—	—	—	7.50

X# 581 CONCEPT
Brass **Obv:** Statue of Liberty **Rev:** Eagle and sunrise

Date	Mintage	F	VF	XF	Unc	BU
2000	2,500	—	—	—	—	7.50

X# 582 CONCEPT
Brass **Obv:** Liberty head **Rev:** Eagle

Date	Mintage	F	VF	XF	Unc	BU
2000	2,500	—	—	—	—	25.00

Federal Coinage Patterns

X# Pn5 CENT
Copper **Subject:** Birch Cent

Date	Mintage	F	VF	XF	Unc	BU
1792	—	—	—	—	—	20.00

X# Pn6 CENT
Copper Silver center

Date	Mintage	F	VF	XF	Unc	BU
1792	—	—	—	—	—	25.00

X# Pn7 HALF DISME
Silver

Date	Mintage	F	VF	XF	Unc	BU
1792	—	—	—	—	—	30.00

X# Pn7a HALF DISME

Copper

Date	Mintage	F	VF	XF	Unc	BU
1792	—	—	—	—	—	30.00

X# Pn8 DISME

Silver

Date	Mintage	F	VF	XF	Unc	BU
1792	—	—	—	—	—	45.00

X# Pn8a DISME

Copper

Date	Mintage	F	VF	XF	Unc	BU
1792	—	—	—	—	—	45.00

X# Pn9 QUARTER

Silver

Date	Mintage	F	VF	XF	Unc	BU
1792	—	—	—	—	—	50.00

X# Pn9a QUARTER

Pewter

Date	Mintage	F	VF	XF	Unc	BU
1792	—	—	—	—	—	50.00

FANTASY COINAGE

Shire Post Mint Issues



X# 401 DOLLAR

31.3400 g., 0.9990 Silver 1.0066 oz. ASW, 38.29 mm.

Obv. Inscription: YOCUM / DOLLAR **Rev.**

Inscription: \$ / DOLLAR / \$ **Edge:** Plain

Date	Mintage	F	VF	XF	Unc	BU
ND(2006)	—	—	—	—	—	55.00



X# 402 DOLLAR

, 31.51 mm. **Obv:** Owl facing perched on branch, 1839

below **Obv. Legend:** JACOB -SPRINKLE **Rev:** Stylized 6-pointed design **Edge:** Plain

Date	Mintage	F	VF	XF	Unc	BU
ND(2006)	—	—	—	—	—	35.00

SILVER BULLION TRADE UNIT



X# 123 100 DOLLARS (20 OUNCE)

62.2000 g., 0.9990 Silver 1.9977 oz. ASW, 48 mm. **Issuer:** Crabtree Mint **Obv:** Scale, 13 grain stalk at left and right, "APM" monogram below **Obv. Legend:** TWO TROY OUNCES **Rev. Inscription:** CRAB (tree) REE / MINT / PARADISE, CALIF. **Edge:** Reeded **Note:** Medal alignment.

Date	Mintage	F	VF	XF	Unc	BU
ND(1980s) Proof	—	—	—	—	—	Value: 90.00



X# 124 1/2 OUNCE

15.5500 g., 0.9990 Silver 0.4994 oz. ASW, 31.5 mm. **Obv:** Scale, 7 grain stalk at left and right **Obv. Legend:** ONE HALF TROY OUNCE **Rev:** Elk head in front of clock face **Rev. Legend:** B • P • • O • E • **Edge:** Reeded **Note:** Medal alignment.

Date	Mintage	F	VF	XF	Unc	BU
ND(1980s) Proof	—	—	—	—	—	Value: 25.00



X# 125 1/2 OUNCE

15.5500 g., 0.9990 Silver 0.4994 oz. ASW, 33 mm.

Obv: Eagle left alighting **Obv. Legend:** ★ 1/2 TROY OUNCE ★ **Rev:** Liberty walking facing **Rev. Legend:** LIBERTY **Edge:** Reeded **Note:** Coin alignment.

Date	Mintage	F	VF	XF	Unc	BU
1984 Proof	—	—	—	—	—	Value: 22.50

X# 101 OUNCE

31.1000 g., 0.9990 Silver 0.9988 oz. ASW, 40 mm.

Obv: Scale **Obv. Legend:** ONE TROY OUNCE **Rev:** Eight stars above eagle alighting with flag, thin leafed sprays below **Edge:** Reeded **Note:** Medal alignment.

Date	Mintage	F	VF	XF	Unc	BU
ND(1980s)	—	—	—	—	—	47.50

X# 102 OUNCE

31.1000 g., 0.9990 Silver 0.9988 oz. ASW, 40 mm.

Obv: Scale, thin grain stalks at left and right **Obv. Legend:** ONE TROY OUNCE **Rev:** Eight stars above eagle alighting with flag, thick leafed sprays below **Edge:** Reeded **Note:** Medal alignment.

Date	Mintage	F	VF	XF	Unc	BU
ND(1980s)	—	—	—	—	—	47.50

X# 103 OUNCE

31.1000 g., 0.9990 Silver 0.9988 oz. ASW, 40 mm.

Obv: Scale, thick grain stalks at left and right **Obv. Legend:** ONE TROY OUNCE **Rev:** Eight stars above eagle alighting with flag, thick leafed sprays below **Edge:** Reeded **Note:** Medal alignment.

Date	Mintage	F	VF	XF	Unc	BU
ND(1980s)	—	—	—	—	—	47.50

X# 104 OUNCE

31.1000 g., 0.9990 Silver 0.9988 oz. ASW, 40 mm.

Obv: Scale, thin grain stalks at left and right **Obv. Legend:** ONE TROY OUNCE **Rev:** Divided in two 1/4 ounce and one 1/2 ounce **Edge:** Reeded **Note:** Medal alignment.

Date	Mintage	F	VF	XF	Unc	BU
ND(1980s) Proof	—	—	—	—	—	Value: 47.50

X# 105 OUNCE

31.1000 g., 0.9990 Silver 0.9988 oz. ASW, 40 mm.

Obv: Scale **Obv. Legend:** ONE TROY OUNCE **Rev. Inscription:** Ohio - Sealy **Edge:** Reeded **Note:** Medal alignment.

Date	Mintage	F	VF	XF	Unc	BU
ND(1980s) Proof	—	—	—	—	—	Value: 47.50

X# 108 OUNCE

31.1000 g., 0.9990 Silver 0.9988 oz. ASW, 40 mm.

Obv: Scale, 11 grain stalk at left and right, small "APM" monogram below **Obv. Legend:** ONE TROY OUNCE **Rev:** Eight stars above eagle alighting with flag, sprays below **Edge:** Reeded **Note:** Medal alignment.

Date	Mintage	F	VF	XF	Unc	BU
ND(1980s) Proof	—	—	—	—	—	Value: 47.50

X# 110 OUNCE

31.1000 g., 0.9990 Silver 0.9988 oz. ASW, 40 mm.
Obv: Scale, 11 grain stalk at left and right, very small "APM" monogram below **Obv. Legend:** ONE TROY OUNCE **Rev:** Liberty standing **Rev. Legend:** LIBERTY **Rev. Designer:** Saint Gaudens copy **Edge:** Reeded **Note:** Medal alignment.

Date	Mintage	F	VF	XF	Unc	BU
ND(1980) Proof	—	—	—	—	—	—

Value: 47.50

X# 111 OUNCE

31.1000 g., 0.9990 Silver 0.9988 oz. ASW, 40 mm.
Obv: Scale, 11 grain stalk at left and right **Obv. Legend:** ONE TROY OUNCE **Rev:** Eight stars above eagle alighting with flag, sprays below **Edge:** Reeded **Note:** Medal alignment.

Date	Mintage	F	VF	XF	Unc	BU
ND(1980s)	—	—	—	—	47.50	—

X# 113 OUNCE

31.1000 g., 0.9990 Silver 0.9988 oz. ASW, 40 mm.
Obv: Scale, 13 grain stalk at left, 11 grain stalk at right **Obv. Legend:** ONE TROY OUNCE **Rev:** Stars and rays above eagle with wings outspread, olive branch and arrows in talons **Edge:** Reeded **Note:** Medal alignment.

Date	Mintage	F	VF	XF	Unc	BU
ND(1980s) Proof	—	—	—	—	—	—

Value: 47.50

X# 115 OUNCE

31.1000 g., 0.9990 Silver 0.9988 oz. ASW, 40 mm.
Obv: Scale **Obv. Legend:** ★ ONE TROY OUNCE ★ **Rev:** Emblem in sprays **Rev. Legend:** • Valley Bank • Valued Customer **Edge:** Reeded **Note:** Medal alignment.

Date	Mintage	F	VF	XF	Unc	BU
ND(1980s) Proof	—	—	—	—	—	—

Value: 47.50

X# 117 OUNCE

31.1000 g., 0.9990 Silver 0.9988 oz. ASW, 40 mm.
Obv: Scale, 11 grain stalk at left and right **Rev:** Roses **Rev. Legend:** Portland, Ore. **Rev. Inscription:** City of Roses **Edge:** Reeded **Note:** Coin alignment.

Date	Mintage	F	VF	XF	Unc	BU
ND(1980s)	—	—	—	—	47.50	—

X# 118 OUNCE

31.1000 g., 0.9990 Silver 0.9988 oz. ASW, 38 mm.
Obv: Scale, 11 grain stalk at left and right **Obv. Legend:** ONE TROY OUNCE **Rev:** Liberty head left, stars in border **Rev. Legend:** E • PLURIBUS • UNUM **Rev. Designer:** Morgan copy **Edge:** Reeded **Note:** Coin alignment.

Date	Mintage	F	VF	XF	Unc	BU
ND(1980s)	—	—	—	—	47.50	—

X# 119 OUNCE

31.1000 g., 0.9990 Silver 0.9988 oz. ASW, 38 mm.
Obv: Scale, 11 grain stalk at left and right **Obv. Legend:** ONE TROY OUNCE **Rev:** Liberty head left, stars in border **Rev. Legend:** E • PLURIBUS • UNUM **Edge:** Reeded **Note:** Coin alignment.

Date	Mintage	F	VF	XF	Unc	BU
ND(1980s) Proof	—	—	—	—	—	—

Value: 47.50

X# 120 OUNCE

31.1000 g., 0.9990 Silver 0.9988 oz. ASW, 38 mm.
Obv: Scale, 11 grain stalk at left and right **Obv. Legend:** ONE TROY OUNCE **Rev:** Guard's tower, bust of p.o.w. right, sprays below **Rev. Legend:** ★ POW ★ MIA ★ YOU ARE NOT FORGOTTEN **Edge:** Reeded **Note:** Coin alignment.

Date	Mintage	F	VF	XF	Unc	BU
ND(1980s) Proof	—	—	—	—	—	—

Value: 47.50

**X# 122 OUNCE**

31.1000 g., 0.9990 Silver 0.9988 oz. ASW, 39 mm.
Obv: Scale, outlined grain stalk at left and right **Obv. Legend:** ONE TROY OUNCE **Rev:** Eagle walking left, olive branches, arrows below **Rev. Legend:** UNITED STATES OF AMERICA **Edge:** Partially reeded **Note:** Medal alignment.

Date	Mintage	F	VF	XF	Unc	BU
ND(1980s)NW TM Proof	—	—	—	—	—	—

Value: 47.50

**X# 131 OUNCE**

31.1000 g., 0.9990 Silver 0.9988 oz. ASW, 39 mm.
Issuer: A. S. & M. Co. **Obv:** Small Liberty ball **Obv. Legend:** ONE TROY OUNCE **Rev:** Eagle in flight right, olive branches and arrows in talons, stars in border **Rev. Legend:** AMERICAN / EAGLE **Note:** Coin alignment.

Date	Mintage	F	VF	XF	Unc	BU
ND(1980s)	—	—	—	—	47.50	—

X# 132 OUNCE

31.1000 g., 0.9990 Silver 0.9988 oz. ASW **Issuer:** A. S. & M. Co. **Obv:** Large Liberty bell **Obv. Legend:** ONE TROY OUNCE **Rev:** Eagle in flight, olive branch and arrows in talons **Rev. Legend:** AMERICAN / EAGLE - ONE TROY OUNCE - .999 FINE SILVER **Edge:** Reeded

Date	Mintage	F	VF	XF	Unc	BU
ND(1980s)	—	—	—	—	47.50	—

**X# 133 OUNCE**

31.1030 g., 0.9990 Silver 0.9989 oz. ASW, 38 mm.
Obv: Large "\$" **Obv. Legend:** ★ ONE SILVER TRADE UNIT ★ FINE SILVER **Rev:** Liberty head left, stars in borders **Rev. Legend:** E • PLURIBUS • UNUM **Rev. Designer:** Morgan copy **Edge:** Reeded **Note:** Coin alignment.

Date	Mintage	F	VF	XF	Unc	BU
ND(1980s) Prooflike	—	—	—	—	47.50	—

**X# 134 OUNCE**

31.1030 g., 0.9990 Silver 0.9989 oz. ASW, 39 mm.
Obv: Large "\$" **Obv. Legend:** ONE SILVER TRADE UNIT - FINE SILVER **Rev:** Liberty head left, stars in border **Rev. Designer:** De Francisci copy **Edge:** Reeded **Note:** Coin alignment.

Date	Mintage	F	VF	XF	Unc	BU
ND(1980s)	—	—	—	—	47.50	—



X# 135 OUNCE

31.1000 g., 0.9990 Silver 0.9988 oz. ASW, 39.5 mm.
Obv: Christ on cross **Obv. Legend:** SILVER TRADE UNIT
Rev: Half-length figure of Pope John Paul 3/4 left
Rev. Legend: FATHER FORGIVE THEM... **Edge:** Reeded **Note:** Medal alignment.

Date	Mintage	F	VF	XF	Unc	BU
ND(1980s)	—	Value: 47.50				
Proof						



X# 138 OUNCE

31.1030 g., 0.9990 Silver 0.9989 oz. ASW, 39 mm.
Obv: Guitar on music sheets "Peace" **Obv. Legend:** SILVER TRADE UNIT
Rev: Head of John Lennon 3/4 left, small head of Yoko Ono right **Edge:** Reeded **Note:** Medal alignment.

Date	Mintage	F	VF	XF	Unc	BU
ND(1980s)	—	Value: 47.50				
Proof						



X# 141 OUNCE

31.1000 g., 0.9990 Silver 0.9988 oz. ASW, 37 mm.
Obv: Scale, 11 grain stalk at left and right **Obv. Legend:** ONE TROY OUNCE
Rev: Pelican on piling **Rev. Legend:** FLORIDA - SUNSHINE STATE **Edge:** Reeded **Note:** Coin alignment.

Date	Mintage	F	VF	XF	Unc	BU
ND(1980s)	—	Value: 14.00				
Proof						



X# 137 OUNCE

31.1030 g., 0.9990 Silver 0.9989 oz. ASW, 39 mm.
Obv: Music sheet on record **Obv. Legend:** SILVER TRADE UNIT
Rev: Full-length figure a bust of Elvis Presley **Edge:** Reeded **Note:** Medal alignment.

Date	Mintage	F	VF	XF	Unc	BU
ND(1980s)	—	Value: 47.50				
Proof						



X# 139 OUNCE

31.1030 g., 0.9990 Silver 0.9989 oz. ASW, 51x29 mm.
Obv: Banner **Obv. Legend:** ONE TROY OUNCE / SILVER TRADE UNIT
Rev: Eagle alighting with flag, sprays below, stars in upper borders **Shape:** Rectangular

Date	Mintage	F	VF	XF	Unc	BU
ND(1980s)	—	Value: 48.50				
Proof						



X# 142 OUNCE

31.1000 g., 0.9990 Silver 0.9988 oz. ASW, 38.5 mm.
Obv: Scale, 11 grain stalk at left and right **Obv. Legend:** ONE TROY OUNCE
Rev: Stars around border **Rev. Legend:** PRESTIGE / PREMIUMS **Edge:** Reeded **Note:** Medal alignment.

Date	Mintage	F	VF	XF	Unc	BU
ND(1980s)	—	—	—	—	47.50	—
Prooflike						



X# 126 OUNCE

0.9990 Silver, 39 mm. **Obv:** Eagle alighting with flag
Obv. Legend: ONE TROY OUNCE **Rev. Legend:** MINTED FROM U.S. STRATEGIC STOCKPILE SILVER **Rev. Inscription:** U.S. ASSAY / OFFICE / SAN FRANCISCO **Edge:** Reeded **Note:** Medal alignment.

Date	Mintage	F	VF	XF	Unc	BU
1981 Proof	—	—	—	—	—	Value: 50.00



X# 128 OUNCE

31.1000 g., 0.9990 Silver 0.9988 oz. ASW, 39 mm.
Obv: Eagle alighting, flag behind, 11 grain stalk at left and right **Obv. Legend:** ONE TROY OUNCE **Rev. Legend:** MINTED FROM U.S. STRATEGIC STOCKPILE SILVER **Rev. Inscription:** U.S. ASSAY / OFFICE / SAN FRANCISCO **Edge:** Reeded **Note:** Medal alignment.

Date	Mintage	F	VF	XF	Unc	BU
1981 Proof	—	—	—	—	—	Value: 50.00



X# 140 OUNCE

31.1000 g., 0.9990 Silver 0.9988 oz. ASW, 37.5 mm.
Obv: Eagle alighting, flag above, 11 grain stalk at left and right **Obv. Legend:** ONE TROY OUNCE **Rev. Legend:** MINTED FROM U.S. STRATEGIC STOCKPILE SILVER **Rev. Inscription:** U.S. ASSAY / OFFICE / SAN FRANCISCO **Edge:** Reeded **Note:** Coin alignment.

Date	Mintage	F	VF	XF	Unc	BU
1981	—	—	—	—	—	50.00



X# 127 OUNCE

31.1000 g., 0.9990 Silver 0.9988 oz. ASW, 39 mm.
Obv: Eagle alighting with flag, 11 grain stalk at left and right **Obv. Legend:** ONE TROY OUNCE **Rev. Legend:** MINTED FROM U.S. STRATEGIC STOCKPILE SILVER **Rev. Inscription:** U.S. ASSAY / OFFICE / SAN FRANCISCO **Edge:** Reeded **Note:** Coin alignment.

Date	Mintage	F	VF	XF	Unc	BU
1981	—	—	—	—	—	50.00



X# 136 OUNCE

31.1030 g., 0.9990 Silver 0.9989 oz. ASW, 39 mm.
Obv: Scroll in sprays **Obv. Legend:** SILVER TRADE UNIT **Rev. Inscription:** The / Ruff / Times / National / Convention / '81 **Edge:** Reeded **Note:** Coin alignment.

Date	Mintage	F	VF	XF	Unc	BU
(19)81 Proof	—	—	—	—	—	Value: 50.00



X# 143 OUNCE

31.1000 g., 0.9990 Silver 0.9988 oz. ASW, 149x29 mm.
Obv: Banner **Obv. Inscription:** ONE TROY OUNCE / SILVER TRADE UNIT **Rev:** Saint Nicholas head, sprays below **Rev. Inscription:** Merry Christmas **Shape:** Rectangular **Note:** Illustration reduced.

Date	Mintage	F	VF	XF	Unc	BU
1982 Proof	—	—	—	—	—	Value: 47.50

X# 107 OUNCE

31.1000 g., 0.9990 Silver 0.9988 oz. ASW, 40 mm.
Obv: Scale, thin grain stalk at left and right, medium "APM" monogram below **Rev:** Liberty head left **Rev. Designer:** Morgan copy **Edge:** Reeded **Note:** Medal alignment.

Date	Mintage	F	VF	XF	Unc	BU
1983 Proof	—	—	—	—	—	Value: 47.50

X# 109 OUNCE

31.1000 g., 0.9990 Silver 0.9988 oz. ASW, 40 mm.
Obv: Scale, 9 grain stalk at left and right, small "APM" monogram below **Rev:** Liberty head left **Rev. Designer:** Morgan copy **Edge:** Reeded **Note:** Medal alignment.

Date	Mintage	F	VF	XF	Unc	BU
1983 Proof	—	—	—	—	—	Value: 47.50

X# 116 OUNCE

31.1000 g., 0.9990 Silver 0.9988 oz. ASW, 40 mm.
Obv: Scale, 11 grain stalk at left and right **Obv. Legend:** ONE TROY OUNCE **Rev:** Liberty head left, stars in border **Rev. Legend:** E • PLURIBUS • UNUM **Rev. Designer:** Morgan copy **Edge:** Reeded **Note:** Medal alignment.

Date	Mintage	F	VF	XF	Unc	BU
1983 Proof	—	—	—	—	—	Value: 47.50

X# 106 OUNCE

31.1000 g., 0.9990 Silver 0.9988 oz. ASW **Obv:** Scale, grain stalk at left and right, large "APM" monogram below **Obv. Legend:** ONE TROY OUNCE **Rev:** Greek temple facade **Rev. Legend:** ACADEMY CORPORATION **Edge:** Reeded **Note:** Medal alignment.

Date	Mintage	F	VF	XF	Unc	BU
1986 Proof	—	—	—	—	—	Value: 47.50



X# 130 OUNCE

31.1030 g., 0.9990 Silver 0.9989 oz. ASW, 40 mm.
Obv: Eagle perched right **Obv. Legend:** SILVER TRADE UNIT **Rev:** Liberty head left **Edge:** Reeded **Note:** Medal alignment.

Date	Mintage	F	VF	XF	Unc	BU
1986	—	—	—	—	—	47.50



X# 251 LIBERTY DOLLAR

28.3300 g., Copper, 38.97 mm. **Obv:** Liberty head left **Obv. Legend:** LIBERTY **Obv. Inscription:** TRUST IN GOD **Rev:** Torch at center **Rev. Inscription:** LIBERTY / DOLLAR at left **Edge:** Reeded

Date	Mintage	F	VF	XF	Unc	BU
2007	60,000	—	—	—	5.00	—

SILVER CURRENCY COINAGE

NORFED Distribution Issues



X# 217.1 LIBERTY DOLLAR

1.6000 g., 0.9990 Silver 0.0514 oz. ASW, 16.7 mm.
Obv: Liberty head left **Obv. Legend:** LIBERTY **Obv. Inscription:** TRUST IN GOD / USA **Rev:** Torch, round top "3" **Rev. Legend:** LIBERTY DOLLAR **Edge:** Reeded

Date	Mintage	F	VF	XF	Unc	BU
2003 Proof	—	—	—	—	Value: 5.00	—



X# 217.2 LIBERTY DOLLAR

1.6000 g., 0.9990 Silver 0.0514 oz. ASW, 16.7 mm.
Obv: Liberty head left **Obv. Legend:** LIBERTY **Obv. Inscription:** TRUST IN GOD / USA **Rev:** Torch, flat top "3" **Edge:** Reeded

Date	Mintage	F	VF	XF	Unc	BU
2003 Proof	—	—	—	—	Value: 5.00	—



X# 207 LIBERTY DOLLAR

1.5800 g., 0.9990 Silver 0.0507 oz. ASW, 16.78 mm.



X# 121 OUNCE

31.1000 g., 0.9990 Silver 0.9988 oz. ASW, 39 mm.
Obv: Scale, outlined grain stalks at left and right **Obv. Legend:** ONE TROY OUNCE **Rev:** Aerial view of Northwest Territory **Edge:** Reeded **Note:** Medal alignment.

Date	Mintage	F	VF	XF	Unc	BU
1987 Proof	—	—	—	—	Value: 47.50	—

X# 114 OUNCE

31.1000 g., 0.9990 Silver 0.9988 oz. ASW, 39 mm.
Obv: Scale **Obv. Legend:** ★ ONE TROY OUNCE ★ **Rev:** Star **Rev. Inscription:** Silver / City / LAS VEGAS CASINO **Edge:** Reeded **Note:** Medal alignment.

Date	Mintage	F	VF	XF	Unc	BU
1988 Proof	—	—	—	—	Value: 47.50	—

COPPER CURRENCY COINAGE

Liberty Dollar Org. Issues

X# 252 DOLLAR

28.3500 g., 0.9900 Copper 0.9023 oz., 39.0 mm. **Obv:** Head of Ron Paul 3/4 left **Obv. Legend:** GOLD STANDARD IN LEADERSHIP **Obv. Inscription:** TRUST IN / GOD - RON PAUL / FOR PRESIDENT / 2008 **Rev:** Torch **Rev. Legend:** VOTE FOR TRUTH

Date	Mintage	F	VF	XF	Unc	BU
2007	—	—	—	—	5.00	—



Subject: 5th Anniversary **Obv:** Liberty head left **Obv. Legend:** LIBERTY **Obv. Inscription:** TRUST IN GOD / USA **Rev:** Torch at center **Rev. Legend:** LIBERTY DOLLAR **Edge:** Reeded

Date	Mintage	F	VF	XF	Unc	BU
2003 Proof	50,000	Value: 10.00				



X# 218 2 LIBERTY DOLLARS

1.6000 g., 0.9990 Silver 0.0514 oz. ASW, 16.7 mm.
Obv: Liberty head left **Obv. Legend:** LIBERTY **Obv. Inscription:** TRUST IN GOD / USA **Rev:** Torch Rev. **Legend:** LIBERTY DOLLARS **Edge:** Reeded **Note:** Error with "TWO".

Date	Mintage	F	VF	XF	Unc	BU
2005 Proof	—	Value: 15.00				



X# 208 5 LIBERTY DOLLARS

15.5359 g., 0.9990 Silver 0.4990 oz. ASW, 32.42 mm.
Subject: 5th Anniversary **Obv:** Liberty head left **Obv. Legend:** LIBERTY **Obv. Inscription:** TRUST IN GOD / USA **Rev:** Torch at center **Rev. Inscription:** LIBERTY DOLLAR **Edge:** Reeded

Date	Mintage	F	VF	XF	Unc	BU
2003 Proof	25,000	Value: 20.00				



X# 201 10 LIBERTY DOLLARS

31.2000 g., 0.9990 Silver 1.0021 oz. ASW, 38.82 mm.
Obv: Liberty head left **Obv. Legend:** LIBERTY **Obv. Inscription:** USA **Rev:** Temple at center **Rev. Legend:** NATIONAL ORGANIZATION FOR THE REPEAL OF THE FEDERAL RESERVE ACT / ★ NORFED ★ / THE SHELTER SYSTEM **Edge:** Reeded **Note:** Type I.

Date	Mintage	F	VF	XF	Unc	BU
1998 Proof	—	Value: 200				



X# 202 10 LIBERTY DOLLARS

31.2000 g., 0.9990 Silver 1.0021 oz. ASW, 38.82 mm.
Obv: Liberty head left **Obv. Legend:** LIBERTY **Obv. Inscription:** USA **Rev:** Torch at center **Rev. Legend:** FOR THE REPEAL OF **Rev. Inscription:** AMERICAN / LIBERTY / DOLLAR © **Edge:** Reeded **Note:** Type II.

Date	Mintage	F	VF	XF	Unc	BU
1998/1999 Proof	—	Value: 250				



X# 203 10 LIBERTY DOLLARS

31.2000 g., 0.9990 Silver 1.0021 oz. ASW, 38.82 mm.
Obv: Liberty head left **Obv. Legend:** LIBERTY **Obv. Inscription:** TRUST IN GOD / USA **Rev:** Torch at center **Rev. Legend:** FOR THE REPEAL OF... **Rev. Inscription:** AMERICAN / LIBERTY / DOLLAR © **Edge:** Reeded **Note:** Type III.

Date	Mintage	F	VF	XF	Unc	BU
1999 Proof	—	Value: 60.00				



X# 204 10 LIBERTY DOLLARS

31.2000 g., 0.9990 Silver 1.0021 oz. ASW, 38.82 mm.
Obv: Liberty head left **Obv. Legend:** LIBERTY **Obv. Inscription:** USA **Rev:** Torch at center **Rev. Legend:** AMERICAN LIBERTY CURRENCY **Rev. Inscription:** AMERICAN / LIBERTY / DOLLAR © **Edge:** Reeded **Note:** Type IV.

Date	Mintage	F	VF	XF	Unc	BU
2000 Proof	Est. 3,000	Value: 85.00				



X# 205 10 LIBERTY DOLLARS

31.2000 g., 0.9990 Silver 1.0021 oz. ASW, 38.82 mm.
Obv: Liberty head left **Obv. Legend:** LIBERTY **Obv. Inscription:** TRUST IN GOD / USA **Rev:** Torch at center **Rev. Legend:** AMERICAN LIBERTY CURRENCY **Edge:** Reeded **Note:** Type V.

Date	Mintage	F	VF	XF	Unc	BU
2000 Proof	—	Value: 100				



X# 206 10 LIBERTY DOLLARS

31.2000 g., 0.9990 Silver 1.0021 oz. ASW, 38.82 mm.

Obv: Liberty head left **Obv. Legend:** LIBERTY **Obv. Inscription:** TRUST IN GOD / USA **Rev:** Torch at center **Rev. Legend:** AMERICAN LIBERTY CURRENCY **Rev. Inscription:** LIBERTY DOLLAR © **Edge:** Reeded **Note:** Type VI.

Date	Mintage	F	VF	XF	Unc	BU
2000 Proof	—	Value: 45.00				

X# 211 10 LIBERTY DOLLARS

31.2000 g., 0.9990 Silver 1.0021 oz. ASW **Subject:** Pennsylvania Freedom Conference **Countermark:** PFC **Edge:** Reeded **Note:** Hallmarked "PFC" on 10 Dollars, X#209. Estimated mintage.

Date	Mintage	F	VF	XF	Unc	BU
2003 Proof	150	Value: 100				
Note: Estimated mintage						



X# 213 10 LIBERTY DOLLARS

31.2200 g., 0.9990 Silver 1.0027 oz. ASW, 38.95 mm. **Obv:** Liberty head left **Obv. Legend:** LIBERTY **Obv. Inscription:** USA, TRUST IN GOD **Rev:** Torch **Rev. Legend:** LIBERTY DOLLAR.ORG **Rev. Inscription:** LIBERTY DOLLAR © **Edge:** Reeded **Note:** Type VIII.

Date	Mintage	F	VF	XF	Unc	BU
2005 Proof	—	Value: 42.50				



X# 209.1 10 LIBERTY DOLLARS

31.2000 g., 0.9990 Silver 1.0021 oz. ASW, 38.82 mm. **Subject:** 5th Anniversary

Obv: Liberty head left **Obv. Legend:** LIBERTY with small "E" **Obv. Inscription:** TRUST IN GOD / USA **Rev:** Torch at center **Rev. Legend:** AMERICAN LIBERTY CURRENCY **Rev. Inscription:** LIBERTY DOLLAR © 1998 to/2003 **Edge:** Reeded **Note:** Type VII. Two minor obverse varieties exist with a wide rim.

Date	Mintage	F	VF	XF	Unc	BU
2003 Proof	—	Value: 40.00				

X# 210 50 LIBERTY DOLLARS

155.8500 g., 0.9990 Silver 5.0055 oz. ASW, 63.90 mm. **Subject:** 5th Anniversary **Obv:** Liberty head left **Obv. Legend:** LIBERTY **Obv. Inscription:** TRUST IN GOD / USA **Rev:** Torch at center **Rev. Legend:** AMERICAN LIBERTY DOLLAR **Rev. Inscription:** 1998 to/2003 **Edge:** Reeded **Note:** Microprinting around obverse rim. Illustration reduced.

Date	Mintage	F	VF	XF	Unc	BU
2003 Proof	5,000	Value: 250				

X# 214 10 LIBERTY DOLLARS

15.5500 g., 0.9990 Silver 0.4994 oz. ASW, 32.5 mm. **Obv:** Liberty head left **Obv. Legend:** LIBERTY **Obv. Inscription:** USA, TRUST IN GOD **Rev:** Torch **Rev. Legend:** LIBERTY / DOLLAR © **Edge:** Reeded

Date	Mintage	F	VF	XF	Unc	BU
2005 Proof	—	Value: 22.50				



Liberty Dollar Org. Issues



X# 224 5 LIBERTY DOLLARS

7.8200 g., 0.9990 Silver 0.2512 oz. ASW, 27 mm. **Obv:** Liberty head left **Obv. Legend:** LIBERTY **Obv. Inscription:** TRUST IN GOD / USA **Rev:** Truncated torch at center **Rev. Inscription:** "LIBERTY DOLLAR" **Edge:** Reeded

Date	Mintage	F	VF	XF	Unc	BU
2006 Proof	—	Value: 12.00				



X# 209.2 10 LIBERTY DOLLARS

31.2000 g., 0.9990 Silver 1.0021 oz. ASW, 38.82 mm. **Obv:** Liberty head left **Obv. Legend:** LIBERTY with large "E" **Obv. Inscription:** TRUST IN GOD / USA **Rev:** Torch at center **Rev. Legend:** AMERICAN LIBERTY CURRENCY **Rev. Inscription:** LIBERTY DOLLAR © 1998 to/2003 **Edge:** Reeded **Note:** Type VII.

Date	Mintage	F	VF	XF	Unc	BU
2003 Proof	—	Value: 45.00				

X# 221.2 10 LIBERTY DOLLARS

31.2000 g., 0.9990 Silver 1.0021 oz. ASW, 39 mm. **Obv:** Liberty head left **Obv. Legend:** LIBERTY **Obv. Inscription:** TRUST IN GOD / USA **Rev:** Torch, with

handstamped serial number **Rev. Legend:** PUERTO RICO **Rev. Inscription:** LIBERTY DOLLAR **Edge:** Reeded **Note:** 25 states and Puerto Rico, plus Marco Island were minted, numbered and hallmarked with the shape and initials of each.

Date	Mintage	F	VF	XF	Unc	BU
2006 Proof	—	Value: 50.00				



X# 221.1 10 LIBERTY DOLLARS

31.2000 g., 0.9990 Silver 1.0021 oz. ASW, 39 mm.
Obv: Liberty head left **Obv. Legend:** LIBERTY **Obv. Inscription:** TRUST IN GOD / USA **Rev:** Torch, without serial number **Rev. Legend:** PUERTO RICO **Rev. Inscription:** LIBERTY DOLLAR **Edge:** Reeded **Note:** Type X.

Date	Mintage	F	VF	XF	Unc	BU
2006 Proof	—	Value: 45.00				



X# 212 20 LIBERTY DOLLARS

31.1400 g., 0.9990 Silver 1.0000 oz. ASW, 38.9 mm.
Obv: Liberty head left **Obv. Legend:** LIBERTY **Obv. Inscription:** USA **Rev:** Torch **Rev. Inscription:** LIBERTY DOLLAR **Edge:** Reeded

Date	Mintage	F	VF	XF	Unc	BU
2004 Proof	—	Value: 40.00				
2005 Proof	—	Value: 40.00				

X# 219 20 LIBERTY DOLLARS

31.2200 g., 0.9990 Silver 1.0027 oz. ASW **Obv:** Liberty head left **Obv. Legend:** LIBERTY **Obv. Inscription:** TRUST IN GOD / USA **Rev:** Torch **Rev. Inscription:** LIBERTY DOLLAR **Edge:** Reeded

Date	Mintage	F	VF	XF	Unc	BU
2005 Proof	—	Value: 45.00				

X# 225 20 LIBERTY DOLLARS

31.2200 g., 0.9990 Silver 1.0027 oz. ASW, 38.95 mm.
Obv: Liberty head left **Obv. Legend:** LIBERTY **Obv. Inscription:** TRUST IN GOD / USA **Rev:** Torch **Rev. Legend:** ALABAMA **Rev. Inscription:** Liberty / Dollar **Edge:** Reeded **Note:** May exist with hallmark or with hallmark and serial number.

Date	Mintage	F	VF	XF	Unc	BU
2006 Proof	—	BV+10%				

X# 226 20 LIBERTY DOLLARS

31.2200 g., 0.9990 Silver 1.0027 oz. ASW, 38.95 mm.
Obv: Liberty head left **Obv. Legend:** LIBERTY **Obv. Inscription:** TRUST IN GOD / USA **Rev:** Torch **Rev. Legend:** ALASKA **Rev. Inscription:** Liberty / Dollar at left **Edge:** Reeded **Note:** May exist with hallmark or with hallmark and serial number.

Date	Mintage	F	VF	XF	Unc	BU
2006 Proof	—	BV+10%				



X# 227 20 LIBERTY DOLLARS

31.2200 g., 0.9990 Silver 1.0027 oz. ASW, 38.95 mm.
Obv: Liberty head left **Obv. Legend:** LIBERTY **Obv. Inscription:** TRUST IN GOD / USA **Rev:** Torch **Rev. Legend:** CALIFORNIA **Rev. Inscription:** Liberty / Dollar at left **Edge:** Reeded **Note:** May exist with hallmark or with hallmark and serial number.

Date	Mintage	F	VF	XF	Unc	BU
2006 Proof	—	BV+10%				

X# 223 20 LIBERTY DOLLARS

31.2200 g., 0.9990 Silver 1.0027 oz. ASW, 38.95 mm.
Obv: Liberty head left **Obv. Legend:** LIBERTY **Obv. Inscription:** TRUST IN GOD / USA **Rev:** Torch **Rev. Legend:** COLORADO **Rev. Inscription:** Liberty / Dollar at left **Edge:** Reeded **Note:** May exist with hallmark or with hallmark and serial number.

Date	Mintage	F	VF	XF	Unc	BU
2006 Proof	—	Value: 20.00				



X# 228 20 LIBERTY DOLLARS

31.2200 g., 0.9990 Silver 1.0027 oz. ASW, 38.95 mm.
Obv: Liberty head left **Obv. Legend:** LIBERTY **Obv. Inscription:** TRUST IN GOD / USA **Rev:** Torch **Rev. Legend:** FLORIDA **Rev. Inscription:** Liberty / Dollar at left **Edge:** Reeded **Note:** May exist with hallmark or with hallmark and serial number.

Date	Mintage	F	VF	XF	Unc	BU
2006 Proof	—	BV+10%				

X# 229 20 LIBERTY DOLLARS

31.2200 g., 0.9990 Silver 1.0027 oz. ASW, 38.95 mm.
Obv: Liberty head left **Obv. Legend:** LIBERTY **Obv. Inscription:** TRUST IN GOD / USA **Rev:** Torch **Rev. Legend:** GEORGIA **Rev. Inscription:** Liberty / Dollar at left **Edge:** Reeded **Note:** May exist with hallmark or with hallmark and serial number.

Date	Mintage	F	VF	XF	Unc	BU
2006 Proof	—	BV+10%				



X# 230 20 LIBERTY DOLLARS

31.2200 g., 0.9990 Silver 1.0027 oz. ASW, 38.95 mm.
Obv: Liberty head left **Obv. Legend:** LIBERTY **Obv. Inscription:** TRUST IN GOD / USA **Rev:** Torch **Rev. Legend:** IDAHO **Rev. Inscription:** Liberty / Dollar at left **Edge:** Reeded **Note:** May exist with hallmark or with hallmark and serial number.

Date	Mintage	F	VF	XF	Unc	BU
2006 Proof	—	BV+10%				

X# 231 20 LIBERTY DOLLARS

31.2200 g., 0.9990 Silver 1.0027 oz. ASW, 38.95 mm.
Obv: Liberty head left **Obv. Legend:** LIBERTY **Obv. Inscription:** TRUST IN GOD / USA **Rev:** Torch **Rev. Legend:** ILLINOIS **Rev. Inscription:** Liberty / Dollar at left **Edge:** Reeded **Note:** May exist with hallmark or with hallmark and serial number.

Date	Mintage	F	VF	XF	Unc	BU
2006 Proof	—	BV+10%				



X# 232 20 LIBERTY DOLLARS

31.2200 g., 0.9990 Silver 1.0027 oz. ASW, 38.95 mm.
Obv: Liberty head left **Obv. Legend:** LIBERTY **Obv. Inscription:** TRUST IN GOD / USA **Rev:** Torch **Rev. Legend:** INDIANA **Rev. Inscription:** *Liberty / Dollar at left* **Edge:** Reeded **Note:** May exist with hallmark or with hallmark and serial number.

Date	Mintage	F	VF	XF	Unc	BU
2006 Proof	—	BV+10%				

X# 233 20 LIBERTY DOLLARS

31.2200 g., 0.9990 Silver 1.0027 oz. ASW, 38.95 mm.
Obv: Liberty head left **Obv. Legend:** LIBERTY **Obv. Inscription:** TRUST IN GOD / USA **Rev:** Torch **Rev. Legend:** MAINE **Rev. Inscription:** *Liberty / Dollar at left* **Edge:** Reeded **Note:** May exist with hallmark or with hallmark and serial number.

Date	Mintage	F	VF	XF	Unc	BU
2006 Proof	—	BV+10%				



X# 234 20 LIBERTY DOLLARS

31.2200 g., 0.9990 Silver 1.0027 oz. ASW, 38.95 mm.
Obv: Liberty head left **Obv. Legend:** LIBERTY **Obv. Inscription:** TRUST IN GOD / USA **Rev:** Torch **Rev. Legend:** MASSACHUSETTS **Rev. Inscription:** *Liberty / Dollar at left* **Edge:** Reeded **Note:** May exist with hallmark or with hallmark and serial number.

Date	Mintage	F	VF	XF	Unc	BU
2006 Proof	—	BV+10%				

X# 220 20 LIBERTY DOLLARS

31.2200 g., Silver, 38.95 mm. **Obv:** Liberty head left **Obv. Legend:** LIBERTY **Obv. Inscription:** TRUST IN GOD / USA **Rev:** Torch **Rev. Legend:** MICHIGAN **Rev. Inscription:** *Liberty / Dollar at left* **Edge:** Reeded **Note:** May exist with hallmark or with hallmark and serial number.

Date	Mintage	F	VF	XF	Unc	BU
2006 Proof	—	BV+10%				

X# 235 20 LIBERTY DOLLARS

31.2200 g., 0.9990 Silver 1.0027 oz. ASW, 38.95 mm.
Obv: Liberty head left **Obv. Legend:** LIBERTY **Obv. Inscription:** TRUST IN GOD / USA **Rev:** Torch **Rev. Legend:** MISSISSIPPI **Rev. Inscription:** *Liberty / Dollar* **Edge:** Reeded **Note:** May exist with hallmark or with hallmark and serial number.

Date	Mintage	F	VF	XF	Unc	BU
2006 Proof	—	BV+10%				

X# 236 20 LIBERTY DOLLARS

31.2200 g., 0.9990 Silver 1.0027 oz. ASW, 38.95 mm.
Obv: Liberty head left **Obv. Legend:** LIBERTY **Obv. Inscription:** TRUST IN GOD / USA **Rev:** Torch **Rev. Legend:** MISSOURI **Rev. Inscription:** *Liberty / Dollar* **Edge:** Reeded **Note:** May exist with hallmark or with hallmark and serial number.

Date	Mintage	F	VF	XF	Unc	BU
2006 Proof	—	BV+10%				

X# 237 20 LIBERTY DOLLARS

31.2200 g., 0.9990 Silver 1.0027 oz. ASW, 38.95 mm.
Obv: Liberty head left **Obv. Legend:** LIBERTY **Obv. Inscription:** TRUST IN GOD / USA **Rev:** Torch **Rev. Legend:** MONTANA **Rev. Inscription:** *Liberty / Dollar at left* **Edge:** Reeded **Note:** May exist with hallmark or with hallmark and serial number.

Date	Mintage	F	VF	XF	Unc	BU
2006 Proof	—	BV+10%				



X# 238 20 LIBERTY DOLLARS

31.2200 g., 0.9990 Silver 1.0027 oz. ASW, 38.95 mm.
Obv: Liberty head left **Obv. Legend:** LIBERTY **Obv. Inscription:** TRUST IN GOD / USA **Rev:** Torch **Rev. Legend:** NEW HAMPSHIRE **Rev. Inscription:** *Liberty / Dollar at left* **Edge:** Reeded **Note:** May exist with hallmark or with hallmark and serial number.

Date	Mintage	F	VF	XF	Unc	BU
2006 Proof	—	BV+10%				



X# 239 20 LIBERTY DOLLARS

31.2200 g., 0.9990 Silver 1.0027 oz. ASW, 38.95 mm.
Obv: Liberty head left **Obv. Legend:** LIBERTY **Obv. Inscription:** TRUST IN GOD / USA **Rev:** Torch **Rev. Legend:** NEW MEXICO **Rev. Inscription:** *Liberty / Dollar at left* **Edge:** Reeded **Note:** May exist with hallmark or with hallmark and serial number.

Date	Mintage	F	VF	XF	Unc	BU
2006 Proof	—	BV+10%				

X# 221 20 LIBERTY DOLLARS

31.2200 g., 0.9990 Silver 1.0027 oz. ASW, 38.95 mm.
Obv: Liberty head left **Obv. Legend:** LIBERTY **Obv. Inscription:** TRUST IN GOD / USA **Rev:** Torch **Rev. Legend:** NEW YORK **Rev. Inscription:** *Liberty / Dollar at left* **Edge:** Reeded **Note:** May exist with hallmark or with hallmark and serial number.

Date	Mintage	F	VF	XF	Unc	BU
2006 Proof	—	BV+10%				

X# 240 20 LIBERTY DOLLARS

31.2200 g., 0.9990 Silver 1.0027 oz. ASW, 38.95 mm.
Obv: Liberty head left **Obv. Legend:** LIBERTY **Obv. Inscription:** TRUST IN GOD / USA **Rev:** Torch **Rev. Legend:** NORTH CAROLINA **Rev. Inscription:** *Liberty / Dollar at left* **Edge:** Reeded **Note:** May exist with hallmark or with hallmark and serial number.

Date	Mintage	F	VF	XF	Unc	BU
2006 Proof	—	BV+10%				



X# 241 20 LIBERTY DOLLARS

31.2200 g., 0.9990 Silver 1.0027 oz. ASW, 38.95 mm.
Obv: Liberty head left **Obv. Legend:** LIBERTY **Obv. Inscription:** TRUST IN GOD / USA **Rev:** Torch **Rev. Legend:** NORTH DAKOTA **Rev. Inscription:** *Liberty / Dollar at left* **Edge:** Reeded **Note:** May exist with hallmark or with hallmark and serial number.

Date	Mintage	F	VF	XF	Unc	BU
2006 Proof	—	BV+10%				

X# 242 20 LIBERTY DOLLARS

31.2200 g., 0.9990 Silver 1.0027 oz. ASW, 38.95 mm.
Obv: Liberty head left **Obv. Legend:** LIBERTY **Obv. Inscription:** TRUST IN GOD / USA **Rev:** Torch **Rev. Legend:** OREGON **Rev. Inscription:** *Liberty / Dollar* at left **Edge:** Reeded **Note:** May exist with hallmark or with hallmark and serial number.

Date	Mintage	F	VF	XF	Unc	BU
2006 Proof	—	BV+10%				

**X# 243 20 LIBERTY DOLLARS**

31.2200 g., 0.9990 Silver 1.0027 oz. ASW, 38.95 mm.
Obv: Libert head left **Obv. Legend:** LIBERTY **Obv. Inscription:** TRUST IN GOD / USA **Rev:** Torch **Rev. Legend:** PENNSYLVANIA **Rev. Inscription:** *Liberty / Dollar* at left **Edge:** Reeded **Note:** May exist with hallmark or with hallmark and serial number.

Date	Mintage	F	VF	XF	Unc	BU
2006 Proof	—	BV+10%				

**X# 222 20 LIBERTY DOLLARS**

31.2200 g., 0.9990 Silver 1.0027 oz. ASW, 38.95 mm.
Obv: Liberty head left **Obv. Legend:** LIBERTY **Obv. Inscription:** TRUST IN GOD / USA **Rev:** Torch **Rev. Legend:** TEXAS **Rev. Inscription:** *Liberty / Dollar* at left **Edge:** Reeded **Note:** May exist with hallmark or with hallmark and serial number.

Date	Mintage	F	VF	XF	Unc	BU
2006 Proof	—	BV+10%				

X# 244 20 LIBERTY DOLLARS

31.2200 g., 0.9990 Silver 1.0027 oz. ASW, 38.95 mm.
Obv: Liberty head left **Obv. Legend:** LIBERTY **Obv. Inscription:** TRUST IN GOD / USA **Rev:** Torch **Rev. Legend:** VIRGINIA **Rev. Inscription:** *Liberty / Dollar* at left **Edge:** Reeded **Note:** May exist with hallmark or with hallmark and serial number.

Date	Mintage	F	VF	XF	Unc	BU
2006 Proof	—	BV+10%				

**X# 245 20 LIBERTY DOLLARS**

31.2200 g., 0.9990 Silver 1.0027 oz. ASW, 38.95 mm.
Obv: Liberty head left **Obv. Legend:** LIBERTY **Obv. Inscription:** TRUST IN GOD / USA **Rev:** Torch **Rev. Legend:** WASHINGTON **Rev. Inscription:** *Liberty / Dollar* at left **Edge:** Reeded **Note:** May exist with hallmark or with hallmark and serial number.

Date	Mintage	F	VF	XF	Unc	BU
2006 Proof	—	BV+10%				

**X# 246 20 LIBERTY DOLLARS**

, 38.95 mm. **Obv:** Liberty head left **Obv. Legend:** LIBERTY **Obv. Inscription:** TRUST IN GOD / USA **Rev:** Torch **Rev. Legend:** MARCO ISLAND **Rev. Inscription:** *Liberty / Dollar* at left **Edge:** Reeded **Note:** Located off the Florida coast.

Date	Mintage	F	VF	XF	Unc	BU
2006 Proof	—	BV+15%				

**X# 247 20 LIBERTY DOLLARS**

31.2200 g., 0.9990 Silver 1.0027 oz. ASW, 38.95 mm.
Obv: Liberty head left **Obv. Legend:** LIBERTY **Obv. Inscription:** TRUST IN GOD / USA **Rev:** Torch **Rev. Inscription:** *Liberty / Dollar* **Edge:** Reeded

Date	Mintage	F	VF	XF	Unc	BU
2006 Proof	—	Value: 42.50				

X# 253 20 LIBERTY DOLLARS

31.2200 g., 0.9990 Silver 1.0027 oz. ASW, 38.95 mm.
Obv: Head of Ron Paul 3/4 left **Obv. Legend:** GOLD STANDARD IN LEADERSHIP **Obv. Inscription:** TRUST IN / GOD - RON PAUL / FOR PRESIDENT / 2008 **Rev:** Torch **Rev. Legend:** VOTE FOR TRUTH **Rev. Inscription:** *Liberty / Dollar* at left **Edge:** Reeded

Date	Mintage	F	VF	XF	Unc	BU
ND(2007) Proof	—	Value: 45.00				

X# 255 20 LIBERTY DOLLARS

31.1100 g., 0.9990 Silver 0.9992 oz. ASW, 39.0 mm.
Obv: Liberty head left **Obv. Legend:** LIBERTY **Obv. Inscription:** TRUST IN / GOD **Rev:** Medical emblem **Rev. Legend:** CHIROPRACTIC **Rev. Inscription:** *Liberty / Dollar* **Edge:** Reeded

Date	Mintage	F	VF	XF	Unc	BU
2007 Proof	—	Value: 42.50				

**X# 256 20 LIBERTY DOLLARS**

31.1900 g., 0.9990 Silver 1.0017 oz. ASW, 38.98 mm.
Obv: Liberty head left **Obv. Legend:** LIBERTY **Obv. Inscription:** TRUST IN GOD / USA **Rev:** Torch **Rev. Legend:** MILWAUKEE • ANA **Rev. Inscription:** *Liberty / Dollar* at left **Edge:** Reeded **Note:** Hallmarked on reverse.

Date	Mintage	F	VF	XF	Unc	BU
2007 Proof	500	Value: 47.50				

X# 257 20 LIBERTY DOLLARS

31.2200 g., 0.9990 Silver 1.0027 oz. ASW, 38.95 mm.
Obv: Liberty head left **Obv. Legend:** LIBERTY **Obv. Inscription:** TRUST IN / GOD **Rev:** Bear walking left **Rev. Legend:** LIBERTY DOLLAR **Rev. Inscription:** CALIFORNIA **Edge:** Reeded

Date	Mintage	F	VF	XF	Unc	BU
2007 Proof	—	BV+10%				

X# 258 20 LIBERTY DOLLARS

31.2200 g., 0.9990 Silver 1.0027 oz. ASW, 38.95 mm.
Obv: Liberty head left **Obv. Legend:** LIBERTY **Obv. Inscription:** TRUST IN / GOD **Rev:** Supported arms **Rev. Legend:** LIBERTY DOLLAR **Rev. Inscription:** CHAMBERSBURG **Edge:** Reeded

Date	Mintage	F	VF	XF	Unc	BU
2007 Proof	—	Value: 42.50				



X# 223.2 1000 LIBERTY DOLLARS

31.1200 g., 0.9990 Gold 0.9995 oz. AGW, 32.45 mm.
Obv: Liberty head left **Obv. Legend:** LIBERTY **Obv. Inscription:** TRUST IN GOD / USA **Rev:** Torch, without serial number **Rev. Legend:** LIBERTY DOLLAR **Edge:** Reeded

Date	Mintage	F	VF	XF	Unc	BU
2006 Proof	—	Value: 1,650				

GOLD CURRENCY COINAGE

NORFED Distribution Issues



X# 215 500 LIBERTY DOLLARS

31.1061 g., 0.9999 Gold 0.9999 oz. AGW, 32 mm.
Obv: Liberty head left **Obv. Legend:** LIBERTY **Obv. Inscription:** TRUST IN GOD / USA **Rev:** Torch **Rev. Legend:** AMERICAN LIBERTY CURRENCY

Date	Mintage	F	VF	XF	Unc	BU
2000 Proof	—	Value: 1,650				

Liberty Dollar Org.

X# 254 1000 LIBERTY DOLLARS

31.1030 g., 0.9999 Gold 0.9998 oz. AGW, 32 mm.
Obv: Head of Ron Paul left **Obv. Legend:** GOLD STANDARD IN LEADERSHIP **Obv. Inscription:** TRUST IN / GOD - RON PAUL / FOR PRESIDENT / 2008 **Rev:** Torch at center **Rev. Legend:** LIBERTY DOLLAR **Edge:** Reeded **Note:** Handstamped serial number on reverse.

Date	Mintage	F	VF	XF	Unc	BU
2007 Proof	—	Value: 1,750				

X# 250 100 LIBERTY DOLLARS

155.7300 g., 0.9990 Silver 5.0016 oz. ASW, 63.80 mm.
Obv: Liberty head left **Obv. Legend:** LIBERTY **Obv. Inscription:** TRUST IN / GOD - USA **Rev:** Torch at center **Rev. Legend:** INFLATION PROOF CURRENCY **Rev. Inscription:** LIBERTY / DOLLAR at left, 1998 / 2006 at right **Edge:** Reeded **Note:** Illustration reduced.

Date	Mintage	F	VF	XF	Unc	BU
2006 Proof	—	Value: 500				

X# 223.1 1000 LIBERTY DOLLARS

31.1200 g., 0.9990 Gold 0.9995 oz. AGW, 32.45 mm.
Obv: Liberty head left **Obv. Legend:** LIBERTY **Obv. Inscription:** TRUST IN GOD / USA **Rev:** Torch, with handstamped serial number **Rev. Legend:** LIBERTY DOLLAR **Edge:** Reeded

Date	Mintage	F	VF	XF	Unc	BU
2006 Proof	—	Value: 1,650				

DANIEL CARR PROTOTYPE STATE QUARTER



X# 308a CARRTER DOLLAR

Copper-Nickel **Subject:** Maine **Obv:** Bust 3/4 left of Carr wearing glasses **Obv. Legend:** ALTERED STATES OF AMERICA / CARRTER DOLLAR **Rev:** Pemaquid Point lighthouse **Rev. Legend:** MAINE / 1820 / 2003

Date	Mintage	F	VF	XF	Unc	BU
2003	284	—	—	—	—	20.00

X# 308b CARRTER DOLLAR

Yellow Brass **Subject:** Maine **Obv:** Bust 3/4 left of Carr wearing glasses **Obv. Legend:** ALTERED STATES OF AMERICA / CARRTER DOLLAR **Rev:** Pemaquid Point lighthouse **Rev. Legend:** MAINE / 1820 / 2003

Date	Mintage	F	VF	XF	Unc	BU
2003	82	—	—	—	—	30.00

X# 308c CARRTER DOLLAR

7.7857 g., 0.9990 Silver 0.2501 oz. ASW **Subject:** Maine **Obv:** Bust 3/4 left of Carr wearing glasses **Obv. Legend:** ALTERED STATES OF AMERICA / CARRTER DOLLAR **Rev:** Pemaquid Point lighthouse **Rev. Legend:** MAINE / 1820 / 2003

Date	Mintage	F	VF	XF	Unc	BU
2003	20	—	—	—	—	85.00



X# 302a CARRTER DOLLAR

Copper-Nickel **Subject:** Colorado 10th Mountain Division **Obv:** Bust 3/4 left of Carr wearing glasses **Obv. Legend:** ALTERED STATES OF AMERICA / CARRTER DOLLAR **Rev:** Skier **Rev. Legend:** COLORADO / 1876 / 10TH MOUNTAIN / DIVISION / 2006

Date	Mintage	F	VF	XF	Unc	BU
2006	140	—	—	—	—	30.00

X# 302b CARRTER DOLLAR

Yellow Brass **Subject:** Colorado 10th Mountain Division **Obv:** Bust 3/4 left of Carr wearing glasses **Obv. Legend:** ALTERED STATES OF AMERICA / CARRTER DOLLAR **Rev:** Skier **Rev. Legend:** COLORADO / 10TH MOUNTAIN / DIVISION / 2006

Date	Mintage	F	VF	XF	Unc	BU
2006	83	—	—	—	—	40.00

X# 302c CARRTER DOLLAR

7.7857 g., 0.9990 Silver 0.2501 oz. ASW **Subject:** Colorado 10th Mountain Division **Obv:** Bust 3/4 left of Carr wearing glasses **Obv. Legend:** ALTERED STATES OF AMERICA / CARRTER DOLLAR **Rev:** Skier **Rev. Legend:** COLORADO / 10TH MOUNTAIN / DIVISION / 2006

Date	Mintage	F	VF	XF	Unc	BU
2006	15	—	—	—	—	85.00

**X# 303a CARRTER DOLLAR**

Copper-Nickel **Subject:** Colorado - Pikes Peak **Obv:** Bust 3/4 left of Carr wearing glasses **Obv. Legend:** ALTERED STATES OF AMERICA / CARRter DOLLAR **Rev:** Pikes Peak **Rev. Legend:** COLORADO / 1876 / 2006

Date	Mintage	F	VF	XF	Unc	BU
2006	144	—	—	—	—	20.00

X# 303b CARRTER DOLLAR

Yellow Brass **Subject:** Colorado / Pikes Peak **Obv:** Bust 3/4 left of Carr wearing glasses **Obv. Legend:** ALTERED STATES OF AMERICA / CARRter DOLLAR **Rev:** Pikes Peak **Rev. Legend:** COLORADO / 1876 / 2006

Date	Mintage	F	VF	XF	Unc	BU
2006	82	—	—	—	—	30.00

X# 303c CARRTER DOLLAR

7.7857 g., 0.9990 Silver 0.2501 oz. ASW **Subject:** Colorado / Pikes Peak **Obv:** Bust 3/4 left of Carr wearing glasses **Obv. Legend:** ALTERED STATES OF AMERICA / CARRter DOLLAR **Rev:** Pikes Peak **Rev. Legend:** COLORADO / 1876 / 2006

Date	Mintage	F	VF	XF	Unc	BU
2006	10	—	—	—	—	125

**X# 304a CARRTER DOLLAR**

Copper-Nickel **Subject:** Colorado - Mesa Verde **Obv:** Bust 3/4 left of Carr wearing glasses **Obv. Legend:** ALTERED STATES OF AMERICA / CARRter DOLLAR **Rev:** Mesa Verde cliff dwellings **Rev. Legend:** COLORADO / 1876 / MESA VERDE / 2006

Date	Mintage	F	VF	XF	Unc	BU
2006	142	—	—	—	—	20.00

X# 304b CARRTER DOLLAR

Yellow Brass **Subject:** Colorado - Mesa Verde **Obv:** Bust 3/4 left of Carr wearing glasses **Obv. Legend:** ALTERED STATES OF AMERICA / CARRter DOLLAR **Rev:** Mesa Verde cliff dwellings **Rev. Legend:** COLORADO / 1876 / MESA VERDE / 2006

Date	Mintage	F	VF	XF	Unc	BU
2006	61	—	—	—	—	30.00

X# 304c CARRTER DOLLAR

7.7857 g., 0.9990 Silver 0.2501 oz. ASW **Subject:** Colorado / Mesa Verde **Obv:** Bust 3/4 left of Carr wearing glasses **Obv. Legend:** ALTERED STATES OF AMERICA / CARRter DOLLAR **Rev:** Mesa Verde cliff dwellings **Rev. Legend:** COLORADO / 1876 / MESA VERDE / 2006

Date	Mintage	F	VF	XF	Unc	BU
2006	10	—	—	—	—	125

**X# 305a CARRTER DOLLAR**

Copper-Nickel **Subject:** Colorado 3D map **Obv:** Bust 3/4 left of Carr wearing glasses **Obv. Legend:** ALTERED STATES OF AMERICA / CARRter DOLLAR **Rev:** 3D map of Colorado **Rev. Legend:** COLORADO / 1876 / PLATEAU, MOUNTAIN & PLAIN / 2006

Date	Mintage	F	VF	XF	Unc	BU
2006	142	—	—	—	—	20.00

X# 305b CARRTER DOLLAR

Yellow Brass **Subject:** Colorado - 3D map **Obv:** Bust 3/4 left of Carr wearing glasses **Obv. Legend:** ALTERED STATES OF AMERICA / CARRter DOLLAR **Rev:** 3D map of Colorado **Rev. Legend:** COLORADO / 1876 / PLATEAU, MOUNTAIN & PLAIN / 2006

Date	Mintage	F	VF	XF	Unc	BU
2006	62	—	—	—	—	30.00

X# 305c CARRTER DOLLAR

7.7857 g., 0.9990 Silver 0.2501 oz. ASW **Subject:** Colorado 3D map **Obv:** Bust 3/4 left of Carr wearing glasses **Obv. Legend:** ALTERED STATES OF AMERICA / CARRter DOLLAR **Rev:** 3D map of Colorado **Rev. Legend:** COLORADO / 1876 / PLATEAU, MOUNTAIN & PLAIN / 2006

Date	Mintage	F	VF	XF	Unc	BU
2006	10	—	—	—	—	125

**X# 306a CARRTER DOLLAR**

Copper-Nickel **Subject:** Nevada **Obv:** Bust 3/4 left of Carr wearing glasses **Obv. Legend:** ALTERED STATES OF AMERICA / CARRter DOLLAR **Rev:** Steam engine and Nevada state map **Rev. Legend:** NEVADA / 1864 / THE SILVER STATE / 2006

Date	Mintage	F	VF	XF	Unc	BU
2006	262	—	—	—	—	20.00

X# 306b CARRTER DOLLAR

Yellow Brass **Subject:** Nevada **Obv:** Bust 3/4 left of Carr wearing glasses **Obv. Legend:** ALTERED STATES OF AMERICA / CARRter DOLLAR **Rev:** Steam engine and Nevada state map **Rev. Legend:** NEVADA / 1864 / THE SILVER STATE / 2006

Date	Mintage	F	VF	XF	Unc	BU
2006	86	—	—	—	—	30.00

X# 306c CARRTER DOLLAR

7.7857 g., 0.9990 Silver 0.2501 oz. ASW **Subject:** Nevada **Obv:** Bust 3/4 left of Carr wearing glasses **Obv. Legend:** ALTERED STATES OF AMERICA / CARRter DOLLAR **Rev:** Steam engine and Nevada state map **Rev. Legend:** NEVADA / 1864 / THE SILVER STATE / 2006

Date	Mintage	F	VF	XF	Unc	BU
2006	15	—	—	—	—	95.00

DANIEL CARR PARODY STATE QUARTER

**X# 310a CARRTER DOLLAR**

Copper-Nickel **Subject:** New Jersey **Obv:** Bust 3/4 left of Carr wearing glasses **Obv. Legend:** ALTERED STATES OF AMERICA / CARRter DOLLAR **Rev:** Car at Turnpike toll booth

Date	Mintage	F	VF	XF	Unc	BU
1999	Est. 400	—	—	—	—	15.00

X# 310b CARRTER DOLLAR

Yellow Brass **Subject:** New Jersey **Obv:** Bust 3/4 left of Carr wearing glasses **Obv. Legend:** ALTERED STATES OF AMERICA / CARRter DOLLAR **Rev:** Car at Turnpike toll booth

Date	Mintage	F	VF	XF	Unc	BU
1999	63	—	—	—	—	35.00

X# 310c CARRTER DOLLAR

7.7857 g., 0.9990 Silver 0.2501 oz. ASW **Subject:** New Jersey **Obv:** Bust 3/4 left of Carr wearing glasses **Obv. Legend:** ALTERED STATES OF AMERICA / CARRter DOLLAR **Rev:** Car at Turnpike toll booth

Date	Mintage	F	VF	XF	Unc	BU
1999	11	—	—	—	—	200

X# 313b CARRTER DOLLAR

Yellow Brass **Subject:** Rhode Island **Obv:** Bust 3/4 left of Carr wearing glasses **Obv. Legend:** ALTERED STATES OF AMERICA / CARRter DOLLAR **Rev:** Small State in ocean

Date	Mintage	F	VF	XF	Unc	BU
1999	63	—	—	—	—	35.00

**X# 311a CARRTER DOLLAR**

Copper-Nickel **Subject:** Virginia **Obv:** Bust 3/4 left of Carr wearing glasses **Obv. Legend:** ALTERED STATES OF AMERICA / CARRter DOLLAR **Rev:** Map of WVA and VA

Date	Mintage	F	VF	XF	Unc	BU
2000	Est. 400	—	—	—	—	15.00

X# 311b CARRTER DOLLAR

Yellow Brass **Subject:** Virginia **Obv:** Bust 3/4 left of Carr wearing glasses **Obv. Legend:** ALTERED STATES OF AMERICA / CARRter DOLLAR **Rev:** Map of WVA and VA

Date	Mintage	F	VF	XF	Unc	BU
2000	60	—	—	—	—	35.00

X# 311c CARRTER DOLLAR

7.7857 g., 0.9990 Silver 0.2501 oz. ASW **Subject:** Virginia **Obv:** Bust 3/4 left of Carr wearing glasses **Obv. Legend:** ALTERED STATES OF AMERICA / CARRter DOLLAR **Rev:** Map of WVA and VA

Date	Mintage	F	VF	XF	Unc	BU
2000	10	—	—	—	—	200



X# 312a CARRTER DOLLAR

Copper-Nickel **Subject:** New York **Obv:** Bust 3/4 left of Carr wearing glasses **Obv. Legend:** ALTERED STATES OF AMERICA / CARRter DOLLAR **Rev:** Statue of Liberty and buildings

Date	Mintage	F	VF	XF	Unc	BU
2001	Est. 400	—	—	—	—	15.00

X# 312b CARRTER DOLLAR

Yellow Brass **Subject:** New York **Obv:** Bust 3/4 left of Carr wearing glasses **Obv. Legend:** ALTERED STATES OF AMERICA / CARRter DOLLAR **Rev:** Statue of Liberty and buildings

Date	Mintage	F	VF	XF	Unc	BU
2001	80	—	—	—	—	35.00

X# 312c CARRTER DOLLAR

7.7857 g., 0.9990 Silver 0.2501 oz. ASW **Subject:** New York **Obv:** Bust 3/4 left of Carr wearing glasses **Obv. Legend:** ALTERED STATES OF AMERICA / CARRter DOLLAR **Rev:** Statue of Liberty and buildings

Date	Mintage	F	VF	XF	Unc	BU
2001	15	—	—	—	—	200



X# 313a CARRTER DOLLAR

Copper-Nickel **Subject:** Rhode Island **Obv:** Bust 3/4 left of Carr wearing glasses **Obv. Legend:** ALTERED STATES OF AMERICA / CARRter DOLLAR **Rev:** Small State in ocean

Date	Mintage	F	VF	XF	Unc	BU
2001	Est. 400	—	—	—	—	15.00

X# 313c CARRTER DOLLAR

7.7857 g., 0.9990 Silver 0.2501 oz. ASW **Subject:** Rhode Island **Obv:** Bust 3/4 left of Carr wearing glasses **Obv. Legend:** ALTERED STATES OF AMERICA / CARRter DOLLAR **Rev:** Small State in ocean

Date	Mintage	F	VF	XF	Unc	BU
2001	10	—	—	—	—	200



X# 314a CARRTER DOLLAR

Copper-Nickel **Subject:** Indiana **Obv:** Bust 3/4 left of Carr wearing glasses **Obv. Legend:** ALTERED STATES OF AMERICA / CARRter DOLLAR **Rev:** Indiana map and death spiral

Date	Mintage	F	VF	XF	Unc	BU
2002	400	—	—	—	—	15.00

X# 314b CARRTER DOLLAR

Yellow Brass **Subject:** Indiana **Obv:** Bust 3/4 left of Carr wearing glasses **Obv. Legend:** ALTERED STATES OF AMERICA / CARRter DOLLAR **Rev:** Indiana map and death spiral

Date	Mintage	F	VF	XF	Unc	BU
2002	63	—	—	—	—	35.00

X# 314c CARRTER DOLLAR

7.7857 g., 0.9990 Silver 0.2501 oz. ASW **Subject:** Indiana **Obv:** Bust 3/4 left of Carr wearing glasses **Obv. Legend:** ALTERED STATES OF AMERICA / CARRter DOLLAR **Rev:** Indiana map and death spiral

Date	Mintage	F	VF	XF	Unc	BU
2002	10	—	—	—	—	200



X# 315a CARRTER DOLLAR

Copper-Nickel **Subject:** Maine **Obv:** Bust 3/4 left of Carr wearing glasses **Obv. Legend:** ALTERED STATES OF AMERICA / CARRter DOLLAR **Rev:** Large lobster monster

Date	Mintage	F	VF	XF	Unc	BU
2003	400	—	—	—	—	15.00

X# 315b CARRTER DOLLAR

Yellow Brass **Subject:** Maine **Obv:** Bust 3/4 left of Carr wearing glasses **Obv. Legend:** ALTERED STATES OF AMERICA / CARRter DOLLAR **Rev:** Large lobster monster

Date	Mintage	F	VF	XF	Unc	BU
2003	81	—	—	—	—	25.00

X# 315c CARRTER DOLLAR

7.7857 g., 0.9990 Silver 0.2501 oz. ASW **Subject:** Maine **Obv:** Bust 3/4 left of Carr wearing glasses **Obv. Legend:** ALTERED STATES OF AMERICA / CARRter DOLLAR **Rev:** Large lobster monster

Date	Mintage	F	VF	XF	Unc	BU
2003	10	—	—	—	—	200



X# 316a CARRTER DOLLAR

Copper-Nickel **Subject:** Florida **Obv:** Bust 3/4 left of Carr wearing glasses **Obv. Legend:** ALTERED STATES OF AMERICA / CARRter DOLLAR **Rev:** Hanging chad and State map

Date	Mintage	F	VF	XF	Unc	BU
2004	Est. 400	—	—	—	—	15.00

X# 316b CARRTER DOLLAR

Yellow Brass **Subject:** Florida **Obv:** Bust 3/4 left of Carr wearing glasses **Obv. Legend:** ALTERED STATES OF AMERICA / CARRter DOLLAR **Rev:** Hanging chad and State map

Date	Mintage	F	VF	XF	Unc	BU
2004	61	—	—	—	—	35.00

X# 316c CARRTER DOLLAR

7.7857 g., 0.9990 Silver 0.2501 oz. ASW **Subject:** Florida **Obv:** Bust 3/4 left of Carr wearing glasses **Obv. Legend:** ALTERED STATES OF AMERICA / CARRter DOLLAR **Rev:** Hanging chad and State map

Date	Mintage	F	VF	XF	Unc	BU
2004	10	—	—	—	—	200



X# 317a CARRTER DOLLAR

Copper-Nickel **Subject:** Texas **Obv:** Bust 3/4 left of Carr wearing glasses **Obv. Legend:** ALTERED STATES OF AMERICA / CARRter DOLLAR **Rev:** Texas within Alaska map

Date	Mintage	F	VF	XF	Unc	BU
2004	Est. 400	—	—	—	—	15.00

X# 317b CARRTER DOLLAR

Yellow Brass **Subject:** Texas **Obv:** Bust 3/4 left of Carr wearing glasses **Obv. Legend:** ALTERED STATES OF AMERICA / CARRter DOLLAR **Rev:** Texas within Alaska map

Date	Mintage	F	VF	XF	Unc	BU
2004	60	—	—	—	—	35.00

X# 317c CARRTER DOLLAR

7.7857 g., 0.9990 Silver 0.2501 oz. ASW **Subject:** Texas **Obv:** Bust 3/4 left of Carr wearing glasses **Obv. Legend:** ALTERED STATES OF AMERICA / CARRter DOLLAR **Rev:** Texas within Alaska map

Date	Mintage	F	VF	XF	Unc	BU
2004	10	—	—	—	—	200



X# 318a CARRTER DOLLAR

Copper-Nickel **Subject:** Kalifornia **Obv:** Bust 3/4 left of Carr wearing glasses **Obv. Legend:** ALTERED STATES OF AMERICA / CARRter DOLLAR **Rev:** Map of California after earthquake

Date	Mintage	F	VF	XF	Unc	BU
2005	Est. 400	—	—	—	—	15.00

X# 318b CARRTER DOLLAR

Yellow Brass **Subject:** Kalifornia **Obv:** Bust 3/4 left of Carr wearing glasses **Obv. Legend:** ALTERED STATES OF AMERICA / CARRter DOLLAR **Rev:** Map of California after earthquake

Date	Mintage	F	VF	XF	Unc	BU
2005	82	—	—	—	—	35.00

X# 318c CARRTER DOLLAR

7.7859 g., 0.9990 Silver 0.2501 oz. ASW **Subject:** Kalifornia **Obv:** Bust 3/4 left of Carr in glasses **Obv. Legend:** ALTERED STATES OF AMERICA / CARRter DOLLAR **Rev:** Map of California after earthquake

Date	Mintage	F	VF	XF	Unc	BU
2005	12	—	—	—	—	200



X# 319a CARRTER DOLLAR

Copper-Nickel **Subject:** Oregon **Obv:** Bust 3/4 left of Carr wearing glasses **Obv. Legend:** ALTERED STATES OF AMERICA / CARRter DOLLAR **Rev:** Recycle logos flank legend

Date	Mintage	F	VF	XF	Unc	BU
2005	Est. 400	—	—	—	—	15.00

X# 319b CARRTER DOLLAR

Yellow Brass **Subject:** Oregon **Obv:** Bust 3/4 left of Carr wearing glasses **Obv. Legend:** ALTERED STATES OF AMERICA / CARRter DOLLAR **Rev:** Recycle logos flank legend

Date	Mintage	F	VF	XF	Unc	BU
2005	62	—	—	—	—	35.00

X# 319c CARRTER DOLLAR

7.7859 g., 0.9990 Silver 0.2501 oz. ASW **Subject:** Oregon **Obv:** Bust 3/4 left of Carr wearing glasses **Obv. Legend:** ALTERED STATES OF AMERICA / CARRter DOLLAR **Rev:** Recycle logos flank legend

Date	Mintage	F	VF	XF	Unc	BU
2005	70	—	—	—	—	200



X# 320a CARRTER DOLLAR

Copper-Nickel **Subject:** Colorado **Obv:** Bust 3/4 left of Carr wearing glasses **Obv. Legend:** ALTERED STATES OF AMERICA / CARRter DOLLAR **Rev:** Overturned SUV on snowy road

Date	Mintage	F	VF	XF	Unc	BU
2006	Est. 400	—	—	—	—	15.00

X# 320b CARRTER DOLLAR

Yellow Brass **Subject:** Colorado **Obv:** Bust 3/4 left of Carr wearing glasses **Obv. Legend:** ALTERED STATES OF AMERICA / CARRter DOLLAR **Rev:** Overturned SUV on snowy road

Date	Mintage	F	VF	XF	Unc	BU
2006	82	—	—	—	—	35.00

X# 320c CARRTER DOLLAR

7.7857 g., 0.9990 Silver 0.2501 oz. ASW **Subject:** Colorado **Obv:** Bust 3/4 left of Carr wearing glasses **Obv. Legend:** ALTERED STATES OF AMERICA / CARRter DOLLAR **Rev:** Overturned SUV on snowy road

Date	Mintage	F	VF	XF	Unc	BU
2006	10	—	—	—	—	200



X# 321a CARRTER DOLLAR

Copper-Nickel **Subject:** South Dakota **Obv:** Bust 3/4 left of Carr wearing glasses **Obv. Legend:** ALTERED STATES OF AMERICA / CARRter DOLLAR **Rev:** Map of South Dakota and DMZ area

Date	Mintage	F	VF	XF	Unc	BU
2006	Est. 400	—	—	—	—	15.00

X# 321b CARRTER DOLLAR

Yellow Brass **Subject:** South Dakota **Obv:** Bust 3/4 left of Carr wearing glasses **Obv. Legend:** ALTERED STATES OF AMERICA / CARRter DOLLAR **Rev:** Map of South Dakota and DMZ area

Date	Mintage	F	VF	XF	Unc	BU
2006	62	—	—	—	—	35.00

X# 321c CARRTER DOLLAR

7.7857 g., 0.9990 Silver 0.2501 oz. ASW **Subject:** South Dakota **Obv:** Bust 3/4 left of Carr wearing glasses **Obv. Legend:** ALTERED STATES OF AMERICA / CARRter DOLLAR **Rev:** Map of South Dakota and DMZ area

Date	Mintage	F	VF	XF	Unc	BU
2006	10	—	—	—	—	200



X# 307a CARRTER DOLLAR

Yellow Brass **Obv:** Bust 3/4 left of Carr wearing glasses, satin finish **Obv. Legend:** ALTERED STATES OF AMERICA / CARRter DOLLAR **Rev:** Bust 3/4 left of Carr wearing glasses, proof finish **Rev. Legend:** ALTERED STATES OF AMERICA / CARRter DOLLAR

Date	Mintage	F	VF	XF	Unc	BU
ND	36	—	—	—	—	45.00

X# 307b CARRTER DOLLAR

7.7857 g., 0.9990 Silver 0.2501 oz. ASW **Obv:** Bust 3/4 left of Carr wearing glasses, satin finish **Obv. Legend:** ALTERED STATES OF AMERICA / CARRter DOLLAR **Rev:** Bust 3/4 left of Carr wearing glasses, proof finish **Rev. Legend:** ALTERED STATES OF AMERICA / CARRter DOLLAR

Date	Mintage	F	VF	XF	Unc	BU
ND	5	—	—	—	—	350

X# 322a CARRTER DOLLAR

Copper-Nickel **Subject:** Wyoming **Obv:** Bust 3/4 left of Carr wearing glasses **Obv. Legend:** ALTERED STATES OF AMERICA / CARRter DOLLAR **Rev:** Blank State map

Date	Mintage	F	VF	XF	Unc	BU
2007	Est. 400	—	—	—	—	15.00

X# 322b CARRTER DOLLAR

Yellow Brass **Subject:** Wyoming **Obv:** Bust 3/4 left of Carr wearing glasses **Obv. Legend:** ALTERED STATES OF AMERICA / CARRter DOLLAR **Rev:** Blank State map

Date	Mintage	F	VF	XF	Unc	BU
2007	63	—	—	—	—	35.00

X# 322c CARRTER DOLLAR

7.7857 g., 0.9990 Silver 0.2501 oz. ASW **Subject:** Wyoming **Obv:** Bust 3/4 left of Carr wearing glasses **Obv. Legend:** ALTERED STATES OF AMERICA / CARRter DOLLAR **Rev:** Blank State map

Date	Mintage	F	VF	XF	Unc	BU
2007	10	—	—	—	—	200



X# 323a CARRTER DOLLAR

Copper-Nickel **Subject:** Nuke Mexico **Obv:** Bust 3/4 left of Carr wearing glasses **Obv. Legend:** ALTERED STATES OF AMERICA / CARRter DOLLAR **Rev:** Mushroom cloud and State map

Date	Mintage	F	VF	XF	Unc	BU
2008	Est. 400	—	—	—	—	15.00

X# 323b CARRTER DOLLAR

Yellow Brass **Subject:** Nuke Mexico **Obv:** Bust 3/4 left of Carr wearing glasses **Obv. Legend:** ALTERED STATES OF AMERICA / CARRter DOLLAR **Rev:** Mushroom cloud and State map

Date	Mintage	F	VF	XF	Unc	BU
2008	82	—	—	—	—	35.00

X# 323c CARRTER DOLLAR

7.7857 g., 0.9990 Silver 0.2501 oz. ASW **Subject:** Nuke Mexico **Obv:** Bust 3/4 left of Carr wearing glasses **Obv. Legend:** ALTERED STATES OF AMERICA / CARRter DOLLAR **Rev:** Mushroom cloud and State map

Date	Mintage	F	VF	XF	Unc	BU
2008	10	—	—	—	—	200

**DANIEL CARR
PROTOTYPE
DOLLARS**



X# 366a 01

Brass, 27 mm. **Obv:** Pilot Bessie Coleman **Obv. Legend:** LIBERTY **Rev:** Eagle in flight over sun **Rev. Legend:** USA / O1

Date	Mintage	F	VF	XF	Unc	BU
2001 Prooflike	650	—	—	—	—	20.00
2001 Satin	100	—	—	—	—	25.00

X# 366b 01

15.5520 g., 0.9990 Silver 0.4995 oz. ASW, 27 mm. **Obv:** Pilot Bessie Coleman **Obv. Legend:** LIBERTY **Rev:** Eagle in flight over sun **Rev. Legend:** USA / O1 **Edge Lettering:** .999 fine silver

Date	Mintage	F	VF	XF	Unc	BU
2001 Prooflike	100	—	—	—	—	40.00
2001 Satin	25	—	—	—	—	75.00

X# 369a 1000000 DOLLARS

Brass, 27 mm. **Obv:** Sacagawea facing **Rev:** Eagle in flight over sun, globe and moon **Rev. Legend:** UNITED STATES OF AMERICA / E PLURIBUS UNUM / PEACE

Date	Mintage	F	VF	XF	Unc	BU
2003 Prooflike	450	—	—	—	—	30.00
2003 Satin	100	—	—	—	—	35.00

X# 369b 1000000 DOLLARS

15.5520 g., 0.9990 Silver 0.4995 oz. ASW, 27 mm. **Obv:** Sacagawea facing **Rev:** Eagle in flight over sun, globe and moon **Rev. Legend:** UNITED STATES OF AMERICA / E PLURIBUS UNUM / PEACE **Edge Lettering:** .999 fine silver

Date	Mintage	F	VF	XF	Unc	BU
2003 Prooflike	50	—	—	—	—	80.00
2003 Satin	25	—	—	—	—	90.00

X# 370a 1000000 DOLLARS

Brass, 27 mm. **Obv:** Sacagawea facing **Rev:** Eagle in flight over sun, globe and moon **Rev. Legend:** UNITED STATES OF AMERICA / E PLURIBUS UNUM

Date	Mintage	F	VF	XF	Unc	BU
2003 Prooflike	450	—	—	—	—	30.00
2003 Satin	100	—	—	—	—	35.00

X# 370b 1000000 DOLLARS

15.5520 g., 0.9990 Silver 0.4995 oz. ASW, 27 mm. **Obv:** Sacagawea facing **Rev:** Eagle in flight over sun, globe and moon **Rev. Legend:** UNITED STATES OF AMERICA / E PLURIBUS UNUM

Date	Mintage	F	VF	XF	Unc	BU
2003 Prooflike	50	—	—	—	—	80.00
2003 Satin	25	—	—	—	—	95.00



X# 367a NON DOLLAR

Brass, 27 mm. **Obv:** Pilot Bessie Coleman **Rev:** Eagle in flight over sun **Rev. Legend:** UNITED STATES OF AMERICA / E PLURIBUS UNUM / PEACE

Date	Mintage	F	VF	XF	Unc	BU
2001 Prooflike	450	—	—	—	—	25.00
2001 Satin	100	—	—	—	—	30.00

X# 367b NON DOLLAR

15.5520 g., 0.9990 Silver 0.4995 oz. ASW, 27 mm. **Obv:** Pilot Bessie Coleman **Rev. Legend:** LIBERTY **Rev:** Eagle in flight over sun **Rev. Legend:** UNITED STATES OF AMERICA / E PLURIBUS UNUM / PEACE **Edge Lettering:** .999 fine silver

Date	Mintage	F	VF	XF	Unc	BU
2001 Prooflike	50	—	—	—	—	65.00
2001 Satin	25	—	—	—	—	70.00



X# 368a NON DOLLAR

Brass, 27 mm. **Obv:** Pilot Bessie Coleman **Rev. Legend:** LIBERTY **Rev:** Eagle in flight over sun **Rev. Legend:** UNITED STATES OF AMERICA / E PLURIBUS UNUM

Date	Mintage	F	VF	XF	Unc	BU
2001 Prooflike	450	—	—	—	—	25.00
2001 Satin	100	—	—	—	—	30.00

X# 368b NON DOLLAR

15.5520 g., 0.9990 Silver 0.4995 oz. ASW, 27 mm. **Obv:** Pilot Bessie Coleman **Rev. Legend:** LIBERTY **Rev:** Eagle in flight over sun **Rev. Legend:** UNITED STATES OF AMERICA / E PLURIBUS UNUM **Edge Lettering:** .999 fine silver

Date	Mintage	F	VF	XF	Unc	BU
2001 Prooflike	50	—	—	—	—	65.00
2001 Satin	25	—	—	—	—	70.00



X# 371a NON DOLLAR

Brass, 27 mm. **Obv:** Sacagawea facing **Rev:** Eagle in flight over sun **Rev. Legend:** UNITED STATES OF AMERICA / E PLURIBUS UNUM / PEACE

Date	Mintage	F	VF	XF	Unc	BU
2003 Prooflike	450	—	—	—	—	30.00
2003 Satin	100	—	—	—	—	35.00

X# 371b NON DOLLAR

15.5520 g., 0.9990 Silver 0.4995 oz. ASW, 27 mm. **Obv:** Sacagawea facing **Rev:** Eagle in flight over sun **Rev. Legend:** UNITED STATES OF AMERICA / E PLURIBUS UNUM / PEACE **Edge Lettering:** .999 fine silver

Date	Mintage	F	VF	XF	Unc	BU
2003 Prooflike	50	—	—	—	—	85.00
2003 Satin	25	—	—	—	—	95.00



X# 372a NON DOLLAR

Brass, 27 mm. **Obv:** Sacagawea facing **Rev:** Eagle in flight over sun **Rev. Legend:** UNITED STATES OF AMERICA / E PLURIBUS UNUM

Date	Mintage	F	VF	XF	Unc	BU
2003 Prooflike	450	—	—	—	—	30.00
2003 Satin	100	—	—	—	—	35.00

X# 372b NON DOLLAR

15.5520 g., 0.9990 Silver 0.4995 oz. ASW, 27 mm. **Obv:** Sacagawea facing **Rev:** Eagle in flight over sun **Rev. Legend:** UNITED STATES OF AMERICA / E PLURIBUS UNUM **Edge Lettering:** .999 fine silver

Date	Mintage	F	VF	XF	Unc	BU
2003 Prooflike	50	—	—	—	—	85.00
2003 Satin	25	—	—	—	—	95.00



X# 365 ONE ROLLER

8.1000 g., Brass, 27 mm. **Obv:** Astronaut holding American flag on moon **Rev. Legend:** UNITED STATES OF AMERICA / 2001 **Rev:** Eagle in flight over sun **Rev. Legend:** LIBERTY / ONE ROLLER

Date	Mintage	F	VF	XF	Unc	BU
2001 Prooflike	900	—	—	—	—	20.00

X# 365a ONE ROLLER

12.6000 g., Brass, 27 mm. **Obv:** Astronaut holding American flag on moon **Rev. Legend:** UNITED STATES OF AMERICA / 2001 **Rev:** Eagle in flight over sun **Rev. Legend:** LIBERTY / ONE ROLLER

Date	Mintage	F	VF	XF	Unc	BU
2001 Prooflike	50	—	—	—	—	30.00
2001 Satin	100	—	—	—	—	30.00

X# 365b ONE ROLLER

7.7857 g., 0.9990 Silver 0.2501 oz. ASW, 27 mm. **Obv:** Astronaut holding American flag on moon **Obv. Legend:** UNITED STATES OF AMERICA / 2001 **Rev:** Eagle in flight over sun **Rev. Legend:** LIBERTY / ONE ROLLER **Edge Lettering:** .999 fine silver

Date	Mintage	F	VF	XF	Unc	BU
2001 Prooflike	9	—	—	—	—	—

Note: Error in planchet size.

X# 365c ONE ROLLER

15.5520 g., 0.9990 Silver 0.4995 oz. ASW, 27 mm. **Obv:** Astronaut holding American flag on moon **Obv. Legend:** UNITED STATES OF AMERICA / 2001 **Rev:** Eagle in flight over sun **Rev. Legend:** LIBERTY / ONE ROLLER **Edge Lettering:** .999 fine silver

Date	Mintage	F	VF	XF	Unc	BU
2001 Prooflike	100	—	—	—	—	50.00
2001 Satin	25	—	—	—	—	100



X# 373a S1

Brass, 27 mm. **Obv:** Daniel Carr 3/4 portrait left wearing glasses **Rev:** Statue of Liberty **Rev. Legend:** UNITED STATES OF AMERICA

Date	Mintage	F	VF	XF	Unc	BU
2007 Prooflike	30	—	—	—	—	35.00
2007 Satin	250	—	—	—	—	7.00

X# 373b S1

15.5520 g., 0.9990 Silver 0.4995 oz. ASW, 27 mm. **Obv:** Daniel Carr 3/4 portrait left wearing glasses **Obv. Legend:** DANIEL CARR 45TH PRESIDENT 2017 - 2021 **Rev:** Statue of Liberty **Rev. Legend:** UNITED STATES OF AMERICA **Edge Lettering:** .999 fine silver

Date	Mintage	F	VF	XF	Unc	BU
2007 Prooflike	10	—	—	—	—	—
2007 Satin	5	—	—	—	—	—



X# 375a S1

Brass **Obv:** George Washington bust 3/4 left **Rev:** Eagle head in shield

Date	Mintage	F	VF	XF	Unc	BU
2007 Prooflike	250	—	—	—	—	25.00
2007 Satin	2,765	—	—	—	—	6.00

X# 375b S1

15.5520 g., 0.9990 Silver 0.4995 oz. ASW **Obv:** George Washington bust 3/4 left **Rev:** Eagle head in shield **Edge Lettering:** .999 fine silver

Date	Mintage	F	VF	XF	Unc	BU
2007 Prooflike	40	—	—	—	—	60.00
2007 Satin	40	—	—	—	—	50.00



X# 376a S1

Brass, 27 mm. **Obv:** George Washington bust 3/4 left **Rev:** Statue of Liberty

Date	Mintage	F	VF	XF	Unc	BU
2007 Prooflike	85	—	—	—	—	35.00
2007 Satin	10,041	—	—	—	—	6.00

X# 376b S1

15.5520 g., 0.9990 Silver 0.4995 oz. ASW, 27 mm. **Obv:** George Washington bust 3/4 left **Rev:** Statue of Liberty **Edge Lettering:** .999 fine silver or .999 Ag.

Date	Mintage	F	VF	XF	Unc	BU
2007 Prooflike	30	—	—	—	—	75.00
2007 Satin	11	—	—	—	—	95.00



X# 377a S1

Brass, 27 mm. **Obv:** John Adams bust 3/4 right **Obv. Legend:** JOHN ADAMS / 1797 / 1801 **Rev:** Eagle head in shield **Rev. Legend:** UNITED STATES OF AMERICA / 2007 / S1

Date	Mintage	F	VF	XF	Unc	BU
2007 Prooflike	250	—	—	—	—	25.00
2007 Satin	2,760	—	—	—	—	12.00

X# 377b S1

15.5520 g., 0.9990 Silver 0.4995 oz. ASW, 27 mm. **Obv:** John Adams bust 3/4 right **Obv. Legend:** JOHN ADAMS / 1797 / 1801 **Rev:** Statue of Liberty **Rev. Legend:** UNITED STATES OF AMERICA / 2007 / S1

Date	Mintage	F	VF	XF	Unc	BU
2007 Prooflike	40	—	—	—	—	55.00
2007 Satin	40	—	—	—	—	45.00



X# 378a S1

Brass, 27 mm. **Obv:** John Adams bust 3/4 right **Obv. Legend:** JOHN ADAMS / 1797 / 1801 **Rev:** Statue of Liberty **Rev. Legend:** UNITED STATES OF AMERICA / 2007 / S1

Date	Mintage	F	VF	XF	Unc	BU
2007 Prooflike	55	—	—	—	—	35.00
2007 Satin	10,017	—	—	—	—	6.00

X# 378b S1

15.5520 g., 0.9990 Silver 0.4995 oz. ASW **Obv:** John Adams bust 3/4 right **Obv. Legend:** JOHN ADAMS / 1797 / 1801 **Rev:** Statue of Liberty **Rev. Legend:** UNITED STATES OF AMERICA / 2007 / S1

Date	Mintage	F	VF	XF	Unc	BU
2007 Prooflike	20	—	—	—	—	75.00
2007 Satin	11	—	—	—	—	80.00



X# 379a S1

Brass, 27 mm. **Obv:** Thomas Jefferson bust 3/4 facing right **Obv. Legend:** THOMAS JEFFERSON / 1801 / 1809 **Rev:** Eagle head in shield **Rev. Legend:** UNITED STATES OF AMERICA / 2007 / S1

Date	Mintage	F	VF	XF	Unc	BU
2007 Prooflike	250	—	—	—	—	25.00
2007 Satin	2,765	—	—	—	—	12.00

X# 379b S1

15.5520 g., 0.9990 Silver 0.4995 oz. ASW, 27 mm. **Obv:** Thomas Jefferson bust 3/4 facing right **Obv. Legend:** THOMAS JEFFERSON / 1801 / 1809 **Rev:** Eagle head in shield **Rev. Legend:** UNITED STATES OF AMERICA / 2007 / S1

Date	Mintage	F	VF	XF	Unc	BU
2007 Prooflike	40	—	—	—	—	60.00
2007 Satin	40	—	—	—	—	55.00



X# 380a S1

Brass, 27 mm. **Obv:** Thomas Jefferson bust 3/4 facing right **Obv. Legend:** THOMAS JEFFERSON / 1801 / 1809 **Rev:** Statue of Liberty **Rev. Legend:** UNITED STATES OF AMERICA / 2007 / S1

Date	Mintage	F	VF	XF	Unc	BU
2007 Prooflike	55	—	—	—	—	35.00
2007 Satin	10,019	—	—	—	—	6.00

X# 380b S1

15.5520 g., 0.9990 Silver 0.4995 oz. ASW, 27 mm. **Obv:** Thomas Jefferson bust 3/4 facing right **Obv. Legend:** THOMAS JEFFERSON / 1801 / 1809 **Rev:** Statue of Liberty **Rev. Legend:** UNITED STATES OF AMERICA / 2007 / S1

Date	Mintage	F	VF	XF	Unc	BU
2007 Prooflike	20	—	—	—	—	85.00
2007 Satin	11	—	—	—	—	95.00



X# 381a S1

Brass **Obv:** James Madison bust 3/4 facing left **Obv. Legend:** JAMES MADISON / 1809 / 1817 **Rev:** Eagle head in shield **Rev. Legend:** UNITED STATES OF AMERICA / 2007 / S1

Date	Mintage	F	VF	XF	Unc	BU
2007 Prooflike	255	—	—	—	—	20.00
2007 Satin	2,760	—	—	—	—	5.00

X# 381b S1

15.5520 g., 0.9990 Silver 0.4995 oz. ASW **Obv:** James Madison bust 3/4 facing left **Obv. Legend:** JAMES MADISON / 1809 / 1817 **Rev:** Eagle head in shield **Rev. Legend:** UNITED STATES OF AMERICA / 2007 / S1 **Edge Lettering:** .999 fine silver

Date	Mintage	F	VF	XF	Unc	BU
2007 Prooflike	40	—	—	—	—	55.00
2007 Satin	40	—	—	—	—	45.00



X# 382a S1

Brass **Obv:** James Madison bust 3/4 facing left **Obv. Legend:** JAMES MADISON / 1809 / 1817 **Rev:** Statue

of Liberty **Rev. Legend:** UNITED STATES OF AMERICA / 2007 / S1

Date	Mintage	F	VF	XF	Unc	BU
2007 Prooflike	55	—	—	—	—	35.00
2007 Satin	10,016	—	—	—	—	6.00

X# 382b S1

15.5520 g., 0.9990 Silver 0.4995 oz. ASW **Obv:** James Madison bust 3/4 facing left **Obv. Legend:** JAMES MADISON / 1809 / 1817 **Rev:** Statue of Liberty **Rev. Legend:** UNITED STATES OF AMERICA / 2007 / S1 **Edge Lettering:** .999 fine silver

Date	Mintage	F	VF	XF	Unc	BU
2007 Prooflike	20	—	—	—	—	75.00
2007 Satin	12	—	—	—	—	80.00



X# 374 TWO ROLLERS

Bi-Metallic .25 ASW Silver center in Brass ring, 30 mm. **Obv:** Astronaut holding flag on moon **Obv. Legend:** UNITED STATES OF AMERICA / 2009 **Rev:** Eagle in flight over sun **Rev. Legend:** LIBERTY / TWO ROLLERS

Date	Mintage	F	VF	XF	Unc	BU
2009 Prooflike	250	—	—	—	—	40.00
2009 Satin	100	—	—	—	—	50.00



X# 383 DOLLAR

26.7300 g., 0.9000 Silver 0.7734 oz. ASW, 38.1 mm. **Obv:** Liberty Head left **Rev:** Eagle perched on rock right, sunrise in background

Date	Mintage	F	VF	XF	Unc	BU
1964 D	Est. 900	—	—	—	—	125
1964 D Cameo Proof	Est. 450	Value: 225	—	—	—	—
1964 D Matte Proof	135	Value: 240	—	—	—	—



X# 384 DOLLAR

22.6800 g., Copper-Nickel Clad Copper, 38.1 mm.

Obv: Eisenhower head left **Rev:** Eagle in flight landing on moon, earth in background **Edge:** Reeded

Date	Mintage	F	VF	XF	Unc	BU
1975	—	—	—	—	—	125

Note: This date was not struck by the U.S. Mint as they were minting the dual dated 1776-1976 Bicentennial coinage at that time.

X# 384a DOLLAR

24.5900 g., 0.4000 Silver 0.3162 oz. ASW, 38.1 mm.

Obv: Eisenhower head left **Rev:** Eagle in flight landing on Moon, Earth in background **Edge:** Reeded

Date	Mintage	F	VF	XF	Unc	BU
1975 D	—	—	—	—	—	150

Note: This date was not struck by the US Mint as they were producing the dual dated 1776-1976 Bicentennial coinage at that time.

**DANIEL CARR
TRADE DOLLARS**



X# 399 20 DOLLARS

31.1050 g., 0.9990 Silver 0.9990 oz. ASW, 39 mm.

Obv: Liberty seated right holding spear and torch, globe, gear, stars and rays in background **Rev:** Eagle holding lightning and olive branch **Rev. Legend:** UNITED STATES OF AMERICA / 20 TRADE DOLLARS **Edge:** Reeded

Date	Mintage	F	VF	XF	Unc	BU
2007 D	—	—	—	—	150	—

PATTERNS

INA Issues

X# Date Mintage Identification Mkt Val



Pn1	1795 (2006)	— Dollar. Copper-Nickel-Zinc. Plain edge.	—
Pn2	1795 (2006)	— Dollar. Copper. Plain edge.	—
Pn3	1795 (2006)	— Dollar. Goldine. Plain edge.	—



Pn4	1836 (2006)	— Dollar. Copper-Nickel-Zinc. Gobrecht, plain edge.	—
Pn10	1836 (2006)	— Dollar. Copper. Gobrecht, Plain edge.	—
Pn11	1836 (2006)	— Dollar. Goldine. Gobrecht, plain edge.	—



X# Date Mintage Identification Mkt Val



Pn12	1863 (2006)	— Dollar. Copper-Nickel-Zinc. Plain edge.	—
Pn13	1863 (2006)	— Dollar. Copper. Plain edge.	—
Pn14	1863 (2006)	— Dollar. Goldine. Plain edge.	—



Pn15	1871 (2006)	— Dollar. Copper-Nickel-Zinc. Longacre, plain edge.	—
Pn16	1871 (2006)	— Dollar. Copper. Longacre, plain edge.	—
Pn17	1871 (2006)	— Dollar. Goldine. Longacre, plain edge.	—



X#	Date	Mintage	Identification	Mkt Val
Pn18	1879 (2006)	—	Dollar. Copper-Nickel-Zinc. Morgan's "Schoolgirl", plain edge.	—
Pn19	1879 (2006)	—	Dollar. Copper. Morgan's "Schoolgirl", plain edge.	—
Pn20	1879 (2006)	—	Dollar. Goldine. Morgan's "Schoolgirl", plain edge.	—



Pn21	1879 (2006)	—	Dollar. Copper-Nickel-Zinc. Morgan/Barber, plain edge	—
Pn22	1879 (2006)	—	Dollar. Copper. Morgan/Barber, plain edge	—
Pn23	1879 (2006)	—	Dollar. Goldine. Morgan/Barber, plain edge	—

PIEFORTS

NORFED Distribution Issues

X#	Date	Mintage	Identification	Mkt Val
----	------	---------	----------------	---------



P1	2004	—	20 Liberty Dollars. Silver. 62.3000 g. Serial number on rim.	85.00
P2	2004	4,000	20 Liberty Dollars. Silver. 62.7300 g. "UNCIRCULATED" edge.	65.00

TRIAL STRIKES

NORFED Distribution Issues

X#	Date	Mintage	Identification	Mkt Val
----	------	---------	----------------	---------



TS1	2006	—	5 Liberty Dollars. Silver. 7.7800 g. 17.1 mm. Obverse X#224.	—
-----	------	---	--	---



TS2	2006	—	5 Liberty Dollars. Silver. 7.7800 g. 17.1 mm. Reverse X#224.	—
-----	------	---	--	---

PROOF SETS

X#	Date	Mintage	Identification	Issue Price	Mkt Val
XPS1	2003 (3)	—	X#207, 208, 209.2	44.00	28.75
XPS2	1795 (2006) (3)	—	XPn1-XPn3	—	—
XPS3	1836 (2006)	—	XPn4, 10-11	—	—
XPS4	1863 (2006) (3)	—	XPn12-14	—	—
XPS5	1871 (2006) (3)	—	XPn15-17	—	—
XPS6	1879 (2006) (3)	—	XPn18-20	—	—
XPS7	1879 (2006) (3)	—	XPn21-23	—	—

ALASKA

TERRITORY

TOKEN COINAGE



X# Tn2	1/4 PENNY WEIGHT	0.4430 g., Gold, 9.5 mm. Issuer: A.Y.P.E. Obv: Miner standing facing with pick axe Obv. Legend: ALASKA GOLD Rev: Shield in sprays
--------	------------------	---

Date	Mintage	F	VF	XF	Unc	BU
1909	—	—	—	—	200	300



X# Tn3	1/2 PENNY WEIGHT	0.8860 g., Gold, 11.8 mm. Issuer: A.Y.P.E. Obv: Miner standing facing with pick axe Obv. Legend: ALASKA GOLD Rev: Shield in sprays
--------	------------------	--

Date	Mintage	F	VF	XF	Unc	BU
1909	—	—	—	—	250	350



X# Tn4	PENNY WEIGHT	Gold, 14 mm. Issuer: A.Y.P.E. Obv: Miner standing facing with pick axe Obv. Legend: ALASKA GOLD Rev: Shield in sprays
--------	--------------	---

Date	Mintage	F	VF	XF	Unc	BU
1909	—	—	—	—	300	400



X# Tn5	2 TOO WAH	Gold, 14.5 mm. Obv: Bust of Eskimo facing Obv. Legend: ALASKAN GOLD Rev: Value above dogsled
--------	-----------	--

Date	Mintage	F	VF	XF	Unc	BU
1862 (1910)	—	—	—	—	400	—
1862 (1910) Restrike	—	—	—	70.00	100	—

X# Tn8	1/4 DOLLAR	Brass Obv: Indian head right Rev: Value, legend in sprays Rev. Legend: ALASKA GOLD Shape: Octagonal
--------	------------	---

Date	Mintage	F	VF	XF	Unc	BU
1897	—	—	—	—	—	—

X# Tn20	1/4 DOLLAR	Gold Obv: Indian head left Rev: Value, legend in sprays Rev. Legend: ALASKA GOLD
---------	------------	--

Date	Mintage	F	VF	XF	Unc	BU
1902	—	—	—	—	—	—

X# Tn21	1/4 DOLLAR	Gold Obv: Parka head right Rev: Rising sun, value in sprays Rev. Legend: ALASKA GOLD Note: Varieties exist.
---------	------------	---

Date	Mintage	F	VF	XF	Unc	BU
1911	—	—	—	—	1,500	2,000

X# Tn15	1/2 DOLLAR	Brass Obv: Indian head right Rev: Value, legend in sprays Rev. Legend: ALASKA GOLD Shape: Octagonal
---------	------------	---

Date	Mintage	F	VF	XF	Unc	BU
1900	—	—	—	—	—	—

X# Tn22	1/2 DOLLAR	Gold Obv: Parka head right Rev: Rising sun, value in sprays Rev. Legend: ALASKA GLD Note: Varieties exist.
---------	------------	--

Date	Mintage	F	VF	XF	Unc	BU
1911	—	—	—	—	1,650	2,250

X# Tn9	DOLLAR	Brass Obv: Indian head right Rev: Value, legend in sprays Rev. Legend: ALASKA GOLD
--------	--------	--

Date	Mintage	F	VF	XF	Unc	BU
1897	—	—	—	—	—	—

X# Tn10	DOLLAR	Gold Obv: Indian head left Rev: Sunrise, value in sprays Rev. Legend: ALASKA GOLD
---------	--------	---

Date	Mintage	F	VF	XF	Unc	BU
1897	—	—	—	—	—	—

X# Tn23	DOLLAR	Gold Obv: Parka head right Rev: Rising sun, value in sprays Rev. Legend: ALASKA GOLD Note: Varieties exist.
---------	--------	---

Date	Mintage	F	VF	XF	Unc	BU
1911	—	—	—	—	1,950	2,750

X# Tn12	1/4 PINCH	Gold Obv: Indian head left Rev: Value, legend in sprays Rev. Legend: ALASKA GOLD
---------	-----------	--

Date	Mintage	F	VF	XF	Unc	BU
1899	—	—	—	—	—	—

X# Tn16 1/4 PINCH

Gold **Obv:** Indian head right **Rev:** Value, legend in sprays **Rev. Legend:** ALASKA GOLD

Date	Mintage	F	VF	XF	Unc	BU
1901	—	—	—	—	500	700

X# Tn17 1/4 PINCH

Gold **Obv:** Indian head left **Rev:** Value, legend in sprays **Rev. Legend:** ALASKA GOLD

Date	Mintage	F	VF	XF	Unc	BU
1901	—	—	—	—	—	—

X# Tn18 1/4 PINCH

Gold **Obv:** Indian head right **Rev:** Value in sprays **Rev. Legend:** ALASKA GOLD **Shape:** Octagonal

Date	Mintage	F	VF	XF	Unc	BU
1902	—	—	—	—	500	700

X# Tn19 1/4 PINCH

Gold **Obv:** Indian head left **Rev:** Value, legend in sprays **Rev. Legend:** ALASKA GOLD **Shape:** Octagonal

Date	Mintage	F	VF	XF	Unc	BU
1902	—	—	—	—	500	700

X# Tn11 1/2 PINCH

Gold **Issuer:** M.E. Hart **Obv:** Indian head right **Rev:** Value, legend in sprays **Rev. Legend:** ALASKA GOLD

Date	Mintage	F	VF	XF	Unc	BU
1899	—	—	—	—	550	750

X# Tn13 1/2 PINCH

Gold **Obv:** Indian head left **Rev:** Value, legend in sprays **Rev. Legend:** ALASKA GOLD **Shape:** Octagonal

Date	Mintage	F	VF	XF	Unc	BU
1900	—	—	—	—	550	750

X# Tn14 1/2 PINCH

Gold **Obv:** Indian head right **Rev:** Value, legend in sprays **Rev. Legend:** ALASKA GOLD **Shape:** Octagonal

Date	Mintage	F	VF	XF	Unc	BU
1900	—	—	—	—	550	750



X# Tn1 PINCH

Gold, 12 mm. **Obv:** Indian head right **Obv. Legend:** ALASKA GOLD **Rev:** Value, legend in sprays

Date	Mintage	F	VF	XF	Unc	BU
1897	—	—	—	—	650	900
1897 Restrike	—	—	—	—	50.00	—

Note: Restrikes are normally fairly tarnished

X# Tn6 PINCH

Gold **Obv:** Indian head right **Rev:** Value, legend in sprays **Rev. Legend:** ALASKA GOLD **Shape:** Octagonal

Date	Mintage	F	VF	XF	Unc	BU
1898	—	—	—	—	650	900

ARIZONA

TERRITORY

TOKEN COINAGE

X# Tn1 DOLLAR

0.4167 Gold **Ruler:** (no rulers) **Issuer:** M.E. Hart **Obv:** Indian head left **Rev:** Value, legend in wreath **Rev. Legend:** ARIZONA GOLD

Date	Mintage	F	VF	XF	Unc	BU
1849 Rare	—	—	—	—	—	—

CALIFORNIA

REPUBLIC

PATTERNS

X# Pn1 100 RAMBO TRADE UNITS

Aluminum, 39 mm. **Countermark:** "COPY" **Obv:** Eagle with wings outspread **Rev:** Bust of Sylvester Stallone as "Rambo" **Note:** 100 RAMBO © TRADE UNITS.

Date	Mintage	F	VF	XF	Unc	BU
ND(1985)	—	—	—	3.00	6.00	8.00

STATE

TOKEN COINAGE

X# Tn3 1/4 DOLLAR

Gold **Issuer:** M.E. Hart **Obv:** Indian head left **Rev. Legend:** CALIFORNIA GOLD

Date	Mintage	F	VF	XF	Unc	BU
1860	—	—	—	—	850	1,200

X# Tn6 1/4 DOLLAR

Gold **Issuer:** M.E. Hart **Obv:** Indian head left **Rev. Legend:** CALIFORNIA GOLD **Shape:** Octagonal

Date	Mintage	F	VF	XF	Unc	BU
1902	—	—	—	—	850	1,200

X# Tn7 1/4 DOLLAR

Gold **Issuer:** M.E. Hart **Obv:** Liberty head left **Rev. Legend:** CALIFORNIA GOLD

Date	Mintage	F	VF	XF	Unc	BU
1915	—	—	—	—	250	350

X# Tn10 1/4 DOLLAR

Gold **Issuer:** M.E. Hart **Obv:** Liberty head left **Rev:** Value over bear walking right **Rev. Legend:** CALIFORNIA GOLD **Shape:** Octagonal

Date	Mintage	F	VF	XF	Unc	BU
1915	—	—	—	—	250	350

X# Tn1 1/2 DOLLAR

Gold **Issuer:** M.E. Hart **Obv:** Indian head left **Rev. Legend:** CALIFORNIA GOLD

Date	Mintage	F	VF	XF	Unc	BU
1849	—	—	—	—	1,000	1,450

X# Tn5 1/2 DOLLAR

Gold **Issuer:** M.E. Hart **Rev:** Value over bear walking right **Rev. Legend:** CALIFORNIA GOLD

Date	Mintage	F	VF	XF	Unc	BU
1900	—	—	—	—	1,000	1,350

X# Tn8 1/2 DOLLAR

Gold **Issuer:** M.E. Hart **Obv:** Liberty head left **Rev. Legend:** CALIFORNIA GOLD

Date	Mintage	F	VF	XF	Unc	BU
1915	—	—	—	—	275	400

X# Tn11 1/2 DOLLAR

Gold **Issuer:** M.E. Hart **Obv:** Liberty head left **Rev. Legend:** CALIFORNIA GOLD **Shape:** Octagonal

Date	Mintage	F	VF	XF	Unc	BU
1915	—	—	—	—	275	400

X# Tn2 DOLLAR

Gold **Issuer:** M.E. Hart **Obv:** Indian head left **Rev. Legend:** CALIFORNIA GOLD

Date	Mintage	F	VF	XF	Unc	BU
1849	—	—	—	—	1,150	1,650

X# Tn4 DOLLAR

Gold **Issuer:** M.E. Hart **Obv:** Indian head right **Rev. Legend:** CALIFORNIA GOLD **Shape:** Octagonal

Date	Mintage	F	VF	XF	Unc	BU
1898	—	—	—	—	1,150	1,650

X# Tn9 DOLLAR

Gold **Issuer:** M.E. Hart **Obv:** Liberty head left **Rev. Legend:** CALIFORNIA GOLD

Date	Mintage	F	VF	XF	Unc	BU
1915	—	—	—	—	350	500

X# Tn12 DOLLAR

Gold **Issuer:** M.E. Hart **Obv:** Liberty head left **Rev. Legend:** CALIFORNIA GOLD **Shape:** Octagonal

Date	Mintage	F	VF	XF	Unc	BU
1915	—	—	—	—	350	500

FANTASY COINAGE



X# 1 UNIVERSARO

31.1030 g., 0.9990 Silver 0.9989 oz. ASW **Subject:** World Trade **Note:** Their mint report states over 2,000,000 pieces struck.

Date	Mintage	F	VF	XF	Unc	BU
1972	—	—	—	40.00	55.00	—
1973	—	—	—	40.00	55.00	—
1974	—	—	—	40.00	55.00	—
1975	—	—	—	40.00	55.00	—

CONFEDERATE STATES OF AMERICA

SECESSIONIST STATES

(1861 - 1865)

CAPTAIN J.W. HASELTINE RESTRIKE ISSUE

The restrikes listed below were produced by Captain J.W. Haseltine, a Philadelphia coin dealer in 1874. The dies were originally engraved by Robert Lovett, Jr. in Philadelphia for the Confederacy. Only 12 pieces were struck in Copper-Nickel and as hostilities broke out between the North and the South, Lovett stored the dies and the original cents.

(In 1961 Robert Bashlow, a New York coin dealer, obtained the defaced cent dies. He ordered a set of transfer dies prepared from August Frank Co. of Philadelphia, Pennsylvania and using a wide variety of metals and even including red fibre he had over 25,000 examples struck as follows: Bronze (20,000); Silver or Goldine (5,000 each); Copper-Nickel-Zinc, Aluminum, Lead, Tin, Zinc or red fibre (50 pieces each); Gold or Platinum (3 pieces each). Uniface impressions in gold or silver have been noted.)



X# 1 CENT

Copper
Date **Mintage** **F** **VF** **XF** **Unc** **BU**
 1861 (1874) Proof 55 Value: 30,000

X# 1a CENT

Silver
Date **Mintage** **F** **VF** **XF** **Unc** **BU**
 1861 (1874) 12
 Proof, Rare

X# 1b CENT

Gold
Date **Mintage** **F** **VF** **XF** **Unc** **BU**
 1861 (1874) 7
 Proof, Rare

**J.W. SCOTT
 RESTRIKE ISSUE**

Restruck counterstamped 1861-O half dollar. Liberty's appearance is slightly flattened. Both known examples grade AM-55 on the confederate side.

After producing two pieces in 1879 the legend around the eagle was still visible and J. W. Scott decided to shave the eagle effigy of the following 500 pieces producing a more realistic version of a restrrike. The original four pieces struck at the New Orleans mint using the 1861-O half dollar Liberty Seated die mated with the new Confederate Arms die were all struck in proof. It has been noted that the original proof Liberty Seated die used had a crack protruding from the center of her nose to the edge. A few similar circulation strikes used in the later "shaved flange" process also bare this flaw and are considered much scarcer.



X# 2 1/2 DOLLAR

12.4400 g., 0.9000 Silver 0.3599 oz. ASW
Date **Mintage** **F** **VF** **XF** **Unc** **BU**
 18610 2 — — 8,500 13,500 —

X# 2a.1 1/2 DOLLAR

0.9000 Silver **Note:** Weight varies: 11.99-12.18 grams. These were struck on a shaved flange reverse.

Date **Mintage** **F** **VF** **XF** **Unc** **BU**
 18610 500 — — 5,000 7,500 —

X# 2a.2 1/2 DOLLAR

0.9000 Silver **Note:** Weight varies: 11.99-12.18 grams.

Date **Mintage** **F** **VF** **XF** **Unc** **BU**
 18610 Inc. above — — — 10,000 —

**J.W. SCOTT
 MEDALLIC ISSUE**



X# M2 1/2 DOLLAR

White Metal **Note:** Struck for J. W. Scott of New York City, as a companion offering to his silver half dollars.

Date **Mintage** **F** **VF** **XF** **Unc** **BU**
 ND(1879) 500 — — 2,500 4,500 6,500

**CONFEDERATE
 CENTENNIAL
 MEDALLIC ISSUE**

Struck for the Centennial by the Coin-of-the-Month Club, Sioux Falls, South Dakota.



X# M1 1/2 DOLLAR

0.9250 Silver
Date **Mintage** **F** **VF** **XF** **Unc** **BU**
 ND(1961) Proof — Value: 25.00

X# M1a 1/2 DOLLAR

Copper-Nickel-Zinc
Date **Mintage** **F** **VF** **XF** **Unc** **BU**
 ND(1961) Proof — Value: 6.00

X# M1c 1/2 DOLLAR

Copper-Nickel-Zinc Oxidized
Date **Mintage** **F** **VF** **XF** **Unc** **BU**
 ND(1961) Proof — Value: 6.00

X# M1d 1/2 DOLLAR

Bronze Golden
Date **Mintage** **F** **VF** **XF** **Unc** **BU**
 ND(1961) Proof — Value: 6.00

X# M1b 1/2 DOLLAR

Bronze Oxidized
Date **Mintage** **F** **VF** **XF** **Unc** **BU**
 ND(1961) Proof — Value: 6.00

X# M1e 1/2 DOLLAR

Bronze Gilt
Date **Mintage** **F** **VF** **XF** **Unc** **BU**
 ND(1961) Proof — Value: 6.00

MEDALLIC COINAGE



X# M21 DOLLAR

31.1300 g., 0.9990 Silver 0.9998 oz. ASW, 38 mm.
Series: Rebels of Liberty **Obv:** Bust of President Jefferson Davis facing 3/4 right **Obv. Legend:** IN GOD WE TRUST **Rev:** Confederate battle flag **Edge:** Reeded

Date **Mintage** **F** **VF** **XF** **Unc** **BU**
 ND(2004) Proof — Value: 50.00



X# M22 DOLLAR

31.1300 g., 0.9990 Silver 0.9998 oz. ASW, 38 mm.
Series: Rebels of Liberty **Obv:** Bust of General Jeb Stuart facing slightly left **Obv. Legend:** IN GOD WE TRUST **Rev:** Confederate battle flag **Edge:** Reeded

Date **Mintage** **F** **VF** **XF** **Unc** **BU**
 ND(2004) Proof 1,000 Value: 50.00





X# M23 DOLLAR

31.1300 g., 0.9990 Silver 0.9998 oz. ASW, 38 mm.
Series: Rebels of Liberty **Obv:** Bust of General William Barksdale facing 3/4 left **Obv. Legend:** IN GOD WE TRUST **Rev:** Confederate battle flag **Edge:** Reeded

Date	Mintage	F	VF	XF	Unc	BU
ND(2004) Proof	1,000					Value: 50.00



X# M26 DOLLAR

31.1300 g., 0.9990 Silver 0.9998 oz. ASW, 38 mm.
Series: Rebels of Liberty **Obv:** Bust of General Nathan Bedford Forrest facing **Obv. Legend:** IN GOD WE TRUST **Rev:** Confederate battle flag **Edge:** Reeded

Date	Mintage	F	VF	XF	Unc	BU
ND(2004) Proof	1,000					Value: 50.00

X# M28 DOLLAR

31.1300 g., 0.9990 Silver 0.9998 oz. ASW, 38 mm.
Series: Rebels of Liberty **Obv:** Bust of General John Bell Hood facing slightly right **Obv. Legend:** IN GOD WE TRUST **Rev:** Confederate battle flag **Edge:** Reeded

Date	Mintage	F	VF	XF	Unc	BU
ND(2004) Proof	1,000					Value: 50.00

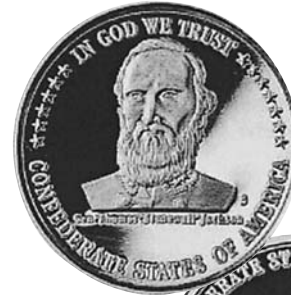

X# M29 DOLLAR

31.1300 g., 0.9990 Silver 0.9998 oz. ASW, 38 mm.
Series: Rebels of Liberty **Obv:** Bust of General Stonewall Jackson facing slightly left **Obv. Legend:** IN GOD WE TRUST **Rev:** Confederate battle flag **Edge:** Reeded

Date	Mintage	F	VF	XF	Unc	BU
ND(2004) Proof	1,000					Value: 50.00



X# M24 DOLLAR

31.1300 g., 0.9990 Silver 0.9998 oz. ASW, 38 mm.
Series: Rebels of Liberty **Obv:** Bust of General P.G.T. Beauregard facing 3/4 left **Obv. Legend:** IN GOD WE TRUST **Rev:** Confederate battle flag **Edge:** Reeded

Date	Mintage	F	VF	XF	Unc	BU
ND(2004) Proof	1,000					Value: 50.00



X# M27 DOLLAR

31.1300 g., 0.9990 Silver 0.9998 oz. ASW, 38 mm.
Series: Rebels of Liberty **Obv:** Bust of General A.P. Hill facing 3/4 right **Obv. Legend:** IN GOD WE TRUST **Rev:** Confederate battle flag **Edge:** Reeded

Date	Mintage	F	VF	XF	Unc	BU
ND(2004) Proof	1,000					Value: 50.00



X# M30 DOLLAR

31.1300 g., 0.9990 Silver 0.9998 oz. ASW, 38 mm.
Series: Rebels of Liberty **Obv:** Bust of General Robert E. Lee facing 3/4 left **Obv. Legend:** IN GOD WE TRUST **Rev:** Confederate battle flag **Edge:** Reeded

Date	Mintage	F	VF	XF	Unc	BU
ND(2004) Proof	1,000					Value: 50.00



X# M25 DOLLAR

31.1300 g., 0.9990 Silver 0.9998 oz. ASW, 38 mm.
Series: Rebels of Liberty **Obv:** Bust of General Patrick Cleburne facing slightly right **Obv. Legend:** IN GOD WE TRUST **Rev:** Confederate battle flag **Edge:** Reeded

Date	Mintage	F	VF	XF	Unc	BU
ND(2004) Proof	1,000					Value: 50.00



**X# M31 DOLLAR**

31.1300 g., 0.9990 Silver 0.9998 oz. ASW, 38 mm.
Series: Rebels of Liberty **Obv:** Bust of General James Longstreet facing slightly right **Obv. Legend:** IN GOD WE TRUST **Rev:** Confederate battle flag **Edge:** Reeded

Date	Mintage	F	VF	XF	Unc	BU
ND(2004) Proof	—	—	—	—	—	Value: 50.00

**X# M32 DOLLAR**

31.1300 g., 0.9990 Silver 0.9998 oz. ASW **Series:** Rebels of Liberty **Obv:** Bust of General John Hunt Morgan facing 3/4 right **Obv. Legend:** IN GOD WE TRUST **Rev:** Confederate battle flag **Edge:** Reeded

Date	Mintage	F	VF	XF	Unc	BU
ND(2004) Proof	1,000	—	—	—	—	Value: 50.00

**X# M33 DOLLAR**

3.1400 g., 0.9990 Silver 0.1008 oz. ASW, 38 mm.
Series: Rebels of Liberty **Obv:** Bust of General Pickett facing slightly right **Obv. Legend:** IN GOD WE TRUST **Rev:** Confederate battle flag

Date	Mintage	F	VF	XF	Unc	BU
ND(2004) Proof	1,000	—	—	—	—	Value: 50.00

X# M35 DOLLAR

31.1300 g., 0.9990 Silver Multi-colored flags 0.9998 oz. ASW, 38 mm. **Issuer:** Richard Liptock, Tennessee **Series:** Reflections of CSA **Obv:** Confederate flag "Stars and Bars" **Obv. Legend:** IN GOD WE TRUST **Rev:** Confederate battle flag **Edge:** Reeded

Date	Mintage	F	VF	XF	Unc	BU
ND(2004) Proof	—	—	—	—	—	Value: 60.00

X# M36 DOLLAR

31.1300 g., 0.9990 Silver 0.9998 oz. ASW, 38 mm.
Issuer: Richard Liptock, Tennessee **Series:** Reflections of CSA **Obv:** General N.B. Forrest horseback right **Obv. Legend:** IN GOD WE TRUST **Rev:** Confederate battle flag **Edge:** Reeded

Date	Mintage	F	VF	XF	Unc	BU
ND(2004) Proof	—	—	—	—	—	Value: 60.00

X# M37 DOLLAR

31.1300 g., 0.9990 Silver 0.9998 oz. ASW, 38 mm.
Issuer: Richard Liptock, Tennessee **Series:** Reflections of CSA **Obv:** Bust of Admiral Raphael Semmes facing, slightly left **Obv. Legend:** IN GOD WE TRUST **Rev:** Confederate battle flag above warship CSS Alabama **Edge:** Reeded

Date	Mintage	F	VF	XF	Unc	BU
ND(2004) Proof	—	—	—	—	—	Value: 60.00

X# M21b DOLLAR

38.8788 g., 0.9990 Gold 1.2487 oz. AGW, 38 mm.
Series: Rebels of Liberty **Obv:** Bust of President Jefferson Davis facing 3/4 right **Obv. Legend:** IN GOD WE TRUST **Rev:** Confederate battle flag **Edge:** Reeded

Date	Mintage	F	VF	XF	Unc	BU
ND(2004) Proof	—	—	—	—	—	Value: 2,000

PROOF SETS

X#	Date	Mintage	Identification	Issue Price	Mkt Val
XPS1	ND(2004)	—	XM21-33	600	650
		(13)			

IDAHO

STATE

TOKEN COINAGE**X# Tn1 1/4 DOLLAR**

0.4167 Gold **Issuer:** M.E. Hart **Obv:** Indian head left **Obv. Legend:** IDAHO GOLD **Rev:** Mountain scene **Rev. Legend:** ESTO PERPETUA

Date	Mintage	F	VF	XF	Unc	BU
1914	—	—	—	—	950	1,250

X# Tn2 1/2 DOLLAR

0.4167 Gold **Obv:** Indian head left **Obv. Legend:** IDAHO GOLD **Rev:** Mountain scene **Rev. Legend:** ESTO PERPETUA

Date	Mintage	F	VF	XF	Unc	BU
1914	—	—	—	—	1,000	1,350

X# Tn3 DOLLAR

Gold **Issuer:** M.E. Hart **Obv:** Indian head left **Obv. Legend:** IDAHO GOLD **Rev:** Mountain scene **Rev. Legend:** ESTO PERPETUA

Date	Mintage	F	VF	XF	Unc	BU
1914	—	—	—	—	1,250	1,500

STATE**Coeur D'Alene Mines****MEDALLIC SILVER BULLION****X# MB5 SILVER FREEDOM**

31.1341 g., 0.9990 Silver 0.9999 oz. ASW, 38.7 mm.
Obv: Eagle in flight, mountain range **Rev:** Male lion walking right **Edge:** Reeded

Date	Mintage	F	VF	XF	Unc	BU
1984 Proof	—	BV+5%	—	—	—	—
1985 Proof	—	BV+5%	—	—	—	—

ILLINOIS**NATION OF CELESTIA****CELESTIAL SPACE COINAGE**

Chartered on December 20, 1948 by James T. Mangan, the Prime Minister, Evergreen Park, Illinois, U.S.A.

**X# 1 JOULE**

4.1500 g., 0.9250 Silver 0.1234 oz. ASW **Obv:** Head of Princess Ruth Marie Mangan left

Date	Mintage	F	VF	XF	Unc	BU
1961	—	—	—	—	60.00	85.00



X# 2 CELESTON

2.2000 g., 0.9000 Gold 0.0637 oz. AGW, 13.9 mm.
Obv: Head of Princess Ruth Marie Mangan left

Date	Mintage	F	VF	XF	Unc	BU
1959	—	—	—	—	200	—
1959 Proof	—	Value: 225		—	—	—
1960	—	—	—	—	200	—
1960 Proof	—	Value: 225		—	—	—
1961 Proof	—	Value: 225		—	—	—

X# 3 CELESTON

2.2000 g., 0.9000 Gold 0.0637 oz. AGW **Subject:** Princess Ruth Marie Mangan **Obv:** Small "R"

Date	Mintage	F	VF	XF	Unc	BU
1959 Proof	—	Value: 225		—	—	—

PATTERNS



X# Pn1 CELESTON

1.1000 g., Copper, 14 mm.

Date	Mintage	F	VF	XF	Unc	BU
1959	—	—	—	—	—	—

Note: Weak strikes are known.



X# Pn2 CELESTON

1.1000 g., Copper, 14 mm.

Date	Mintage	F	VF	XF	Unc	BU
1960	—	—	—	—	—	—

LOUISIANA

STATE

TOKEN COINAGE



X# Tn1 1/4 DOLLAR

Gold, 9.6 mm. **Subject:** Louisiana Purchase Exposition **Obv. Legend:** LOUISIANA GOLD **Rev:** Fleur de lis with "L P E" on petals

Date	Mintage	F	VF	XF	Unc	BU
1904	—	—	—	—	125	150

Note: Two varieties exist



X# Tn2 1/2 DOLLAR

Gold, 11.2 mm. **Subject:** Louisiana Purchase Exposition **Obv. Legend:** LOUISIANA GOLD **Rev:** Fleur de lis with "L P E" on petals

Date	Mintage	F	VF	XF	Unc	BU
1904	—	—	—	—	150	175

LOUISIANA TERRITORY

TERRITORY

COUNTERMARKED COINAGE

Spurious countermarks produced ca.1950

X# 2 4 BITS

0.9000 Silver **Countermark:** "LOUISIANA" and "4 BITS" **Note:** Countermark on Kingdom of Napoleon 2 Lire, KM#9.

CM Date	Host Date	Good	VG	F	VF	XF
ND	1807-13	45.50	70.00	110	—	—



X# 4 8 BITS

0.9170 Silver **Countermark:** "LOUISIANA" and "8 BITS" **Note:** Countermark on French Ecus, KM#512.13.

CM Date	Host Date	Good	VG	F	VF	XF
ND	1758M	65.00	110	165	—	—

X# 5 8 BITS

0.9000 Silver **Countermark:** "LOUISIANA" and "8 BITS" **Note:** Countermark on various French 5 Francs.

CM Date	Host Date	Good	VG	F	VF	XF
ND	1807-13	45.50	65.00	100	—	—

MARYLAND

STATE

FANTASY COINAGE



X# 1 DAALDER

Copper-Nickel, 29.5 mm. **Ruler:** no Ruler Name **Subject:** 1993 National Convention **Obv. Legend:** •THE DUTCH

MINT•A.N.A. CONVENTION•BALTIMORE, MD• **Rev:** Sailing ship with denomination, English legend flanked by mintmaster's insignia "bow & arrow" **Rev. Legend:** HALVE MAEN • HALF MOON **Edge:** Plain

Date	Mintage	F	VF	XF	Unc	BU
1993	—	—	—	—	5.00	—

MICHIGAN/UPPER PENINSULA

STATE

MEDALLIC COINAGE

X# 5 DOLLAR

11.0000 g., Brass, 31.9 mm. **Obv:** Bald Eagle with wings spread left standing on flag **Obv. Legend:** UNITED STATES OF AMERICA **Rev:** Outlined map of the Upper Peninsula **Rev. Legend:** UPPER PENINSULA **Edge:** Reeded

Date	Mintage	VG	F	VF	XF	Unc
ND	—	—	—	—	2.00	4.00

MONTANA

STATE

TOKEN COINAGE

X# Tn1 1/4 DOLLAR

0.4167 Gold **Issuer:** M.E. Hart **Obv:** Indian head left **Obv. Legend:** MONTANA GOLD **Rev:** Mountain scene **Rev. Legend:** ORO Y PLATA

Date	Mintage	F	VF	XF	Unc	BU
1914	—	—	—	—	950	1,250

X# Tn2 1/2 DOLLAR

0.4167 Gold **Issuer:** M.E. Hart **Obv:** Indian head left **Obv. Legend:** MONTANA GOLD **Rev:** Mountain scene **Rev. Legend:** ORO Y PLATA

Date	Mintage	F	VF	XF	Unc	BU
1914	—	—	—	—	1,000	1,350

X# Tn3 DOLLAR

0.4167 Gold **Issuer:** M.E. Hart **Obv:** Indian head left **Obv. Legend:** MONTANA GLD **Rev:** Mountain scene **Rev. Legend:** ORO Y PLATA

Date	Mintage	F	VF	XF	Unc	BU
1914	—	—	—	—	1,250	1,500

BULLION COINAGE



X# 5 OUNCE

1.0010 g., 0.9990 Silver 0.0321 oz. ASW, 39 mm.
Issuer: Montana Silver Association **Obv:** Shield with mining tools, stream **Rev:** Refinery **Inscription:** SILVER THE KEY / - TO - / • PROSPERITY • **Note:** HK#820.

Date	Mintage	F	VF	XF	Unc	BU
1933	—	35.00	60.00	100	175	—

NEW HAMPSHIRE
INTERNATIONAL
FOUNDATION FOR
INDEPENDENCE
FANTASY COINAGE



X# 1 1/2 GLOBE

15.5515 g., 0.9990 Silver 0.4995 oz. ASW

Date	Mintage	F	VF	XF	Unc	BU
1973 Proof	2,000	Value: 35.00	—	—	—	—



X# 2 GLOBE

31.1030 g., 0.9990 Silver 0.9989 oz. ASW **Note:** 1/4, 1/2 and 1 oz. pieces struck in gold have been reported but not confirmed.

Date	Mintage	F	VF	XF	Unc	BU
1973 Proof	2,000	Value: 50.00	—	—	—	—
1974 Reported, not confirmed	—	—	—	—	—	—

NEW YORK
HUDSON FULTON
CELEBRATION
FANTASY COINAGE

Thomas Elder Issues

Issued by Thomas L. Elder, New York coin dealer commemorating the 300th Anniversary of the Discovery of the Hudson River and Centenary of Successful Steamboat Navigation.



X# 1 DAALDER

Silver **Subject:** Hudson - Fulton Celebration 1909 New York City **Obv:** Bust 3/4 right **Obv. Legend:** HENDRIK HUDSON **Rev:** Sailing ship **Rev. Legend:** NIEUW • AMSTERDAM

Date	Mintage	F	VF	XF	Unc	BU
MCMIX (1909)	75	—	—	150	250	—

X# 1a DAALDER

Aluminum **Subject:** Hudson - Fulton Celebration 1909 New York City **Obv:** Bust 3/4 right **Obv. Legend:** HENDRIK HUDSON **Rev:** Sailing ship **Rev. Legend:** NIEUW • AMSTERDAM

Date	Mintage	F	VF	XF	Unc	BU
MCMIX (1909)	Est. 200	—	—	35.00	50.00	—

X# 1b DAALDER

Bronze **Subject:** Hudson - Fulton Celebration 1909 New York City **Obv:** Bust 3/4 right **Obv. Legend:** HENDRIK HUDSON **Rev:** Sailing ship **Rev. Designer:** NIEUW • AMSTERDAM **Edge:** Plain

Date	Mintage	F	VF	XF	Unc	BU
MCMIX (1909)	—	—	—	120	200	—



X# 2 DAALDER

Gold, 15 mm. **Note:** Reduced size, similar to X#1.

Date	Mintage	F	VF	XF	Unc	BU
MCMIX (1909)	Est. 50	—	—	225	300	—

X# 2a DAALDER

Silver, 15 mm.

Date	Mintage	F	VF	XF	Unc	BU
MCMIX (1909)	Est. 50	—	—	100	175	—

X# 2b DAALDER

Bronze, 15 mm.

Date	Mintage	F	VF	XF	Unc	BU
MCMIX (1909)	Est. 50	—	—	70.00	100	—

X# 2c DAALDER

Brass, 15 mm.

Date	Mintage	F	VF	XF	Unc	BU
MCMIX (1909)	—	—	—	70.00	100	—

X# 2d DAALDER

Aluminum, 15 mm.

Date	Mintage	F	VF	XF	Unc	BU
MCMIX (1909)	—	—	—	20.00	30.00	—



X# Tn3 DAALDER

Gold, 14.7 mm. **Subject:** Hudson-Fulton **Obv:** Bust of Robert Fulton 3/4 right **Rev:** Sailing-steam powered ship "The Clermont" **Rev. Legend:** NEW YORK TO ALBANY - ONE TRIP

Date	Mintage	F	VF	XF	Unc	BU
1909	Est. 75	—	—	225	300	—

X# Tn3a DAALDER

Silver, 14.7 mm. **Subject:** Hudson-Fulton **Obv:** Bust of Robert Fulton 3/4 right **Rev:** Sailing-steam powered ship "The Clermont" **Rev. Legend:** NEW YORK TO ALBANY - ONE TRIP

Date	Mintage	F	VF	XF	Unc	BU
1909	Est. 50	—	—	125	175	—

X# Tn3b DAALDER

Bronze, 14.7 mm. **Subject:** Hudson-Fulton **Obv:** Bust of Robert Fulton 3/4 right **Rev:** Sailing-steam powered ship "The Clermont" **Rev. Legend:** NEW YORK TO ALBANY - ONE TRIP

Date	Mintage	F	VF	XF	Unc	BU
1909	Est. 50	—	—	70.00	100	—

X# Tn3c DAALDER

Bronze Gilt, 14.7 mm. **Subject:** Hudson-Fulton **Obv:** Bust of Robert Fulton 3/4 right **Rev:** Sailing-steam powered ship "The Clermont" **Rev. Legend:** NEW YORK TO ALBANY - ONE TRIP

Date	Mintage	F	VF	XF	Unc	BU
ND(1909)	Est. 25	—	—	125	175	—

New Netherlands
Museum Issue



X# 5 DAALDER

25.0000 g., Silver, 37.9 mm. **Issuer:** New Netherlands

Museum **Obv:** Bust of Henry Hudson 3/4 right **Rev:** Sailing ship "Half Moon"

Date	Mintage	F	VF	XF	Unc	BU
ND(1999)	—	—	—	—	12.50	—

PRIVATE GOLD STANDARD CORPORATION



X# 10 1/20 GOLD STANDARD UNIT

1.7800 g., 0.9990 Gold 0.0572 oz. AGW **Obv:** Nicholas Deak bust facing **Obv. Legend:** INTERNATIONALIZATION OF SOUND MONEY NICHOLAS L. DEAK **Rev:** Large value G.05 **Rev. Legend:** FOR INTEGRITY THERE IS NO SUBSTITUTE **Note:** Struck at the Roger Williams Mint

Date	Mintage	F	VF	XF	Unc	BU
1980	11,042	—	—	—	—	110
1981	1,423	—	—	—	—	95.00
1982	470	—	—	—	—	100
1983	235	—	—	—	—	110
1984	110	—	—	—	—	120
1985	60	—	—	—	—	130



X# 11 1/10 GOLD STANDARD UNIT

3.5400 g., 0.9990 Gold 0.1137 oz. AGW **Obv:** Adam Smith head facing **Obv. Inscription:** TRUST IN GOD / ADAM / SMITH **Rev:** Large value **Rev. Legend:** FOR INTEGRITY THERE IS NO SUBSTITUTE **Note:** Struck at the Roger Williams Mint

Date	Mintage	F	VF	XF	Unc	BU
1979	17,525	—	—	—	—	170
1980	3,547	—	—	—	—	160
1981	1,723	—	—	—	—	170
1982	420	—	—	—	—	180
1983	205	—	—	—	—	190
1984	95	—	—	—	—	220
1985	63	—	—	—	—	240

X# 11a 1/10 GOLD STANDARD UNIT

0.9990 Platinum APW **Obv:** Adam Smith head facing

Date	Mintage	F	VF	XF	Unc	BU
1983	95	—	—	—	BV+20%	—
1984	65	—	—	—	BV+25%	—
1985	—	—	—	—	BV+30%	—



X# 12 1/4 GOLD STANDARD UNIT

8.5000 g., 0.9990 Gold 0.2730 oz. AGW **Obv:** Henry Hazlitt head left **Obv. Legend:** FREE CHOICE OF CURRENCIES / HENRY HAZLITT **Rev:** Large value **Rev. Legend:** FOR INTEGRITY THERE IS NO SUBSTITUTE **Note:** Struck at the American Pacific Mint

Date	Mintage	F	VF	XF	Unc	BU
1979	3,180	—	—	—	—	375
1980	574	—	—	—	—	400
1981	327	—	—	—	—	400
1982	175	—	—	—	—	450
1983	160	—	—	—	—	450

Date	Mintage	F	VF	XF	Unc	BU
1984	87	—	—	—	500	—
1985	45	—	—	—	550	—

X# 6 1/4 GOLD STANDARD UNIT

8.5000 g., 0.9990 Silver 0.2730 oz. ASW **Obv:** Henry Hazlitt head left **Obv. Legend:** FREE CHOICE OF CURRENCIES / HENRY HAZLITT **Rev:** Large value **Rev. Legend:** FOR INTEGRITY THERE IS NO SUBSTITUTE **Note:** Struck at the Rodger Williams Mint

Date	Mintage	F	VF	XF	Unc	BU
1982	—	—	—	—	—	—
1985 Proof	—	—	—	—	—	—

X# 12b 1/4 GOLD STANDARD UNIT

0.9990 Platinum APW **Obv:** Henry Hazlitt head left

Date	Mintage	F	VF	XF	Unc	BU
1983	95	—	—	—	—	—
1984	65	—	—	—	—	—
1985	—	—	—	—	—	—



X# 13 1/2 GOLD STANDARD UNIT

17.1000 g., 0.9990 Gold 0.5492 oz. AGW **Obv:** Friedrich A. Hayek head 3/4 right **Obv. Legend:** DENATIONALIZATION OF MONEY / FRIEDRICH A. HAYEK **Rev:** Large value **Rev. Legend:** FOR INTEGRITY THERE IS NO SUBSTITUTE **Note:** Struck at the American Pacific Mint

Date	Mintage	F	VF	XF	Unc	BU
1979	2,833	—	—	—	—	875
1980	419	—	—	—	—	950
1981	361	—	—	—	—	950
1982	135	—	—	—	—	1,000
1983	159	—	—	—	—	1,000
1984	77	—	—	—	—	1,050
1985	32	—	—	—	—	1,150

X# 13a 1/2 GOLD STANDARD UNIT

0.9990 Silver **Obv:** Friedrich A. Hayek head 3/4 left.

Date	Mintage	F	VF	XF	Unc	BU
1981	600	—	—	—	75.00	—
1982	150	—	—	—	90.00	—
1983	165	—	—	—	90.00	—
1984	97	—	—	—	100	—
1985	Est. 54	—	—	—	115	—

X# 13b 1/2 GOLD STANDARD UNIT

0.9990 Platinum APW **Obv:** Friedrich A. Hayek head 3/4 right.

Date	Mintage	F	VF	XF	Unc	BU
1983	75	—	—	—	—	—
1984	46	—	—	—	—	—
1985	—	—	—	—	—	—



X# 14 GOLD STANDARD UNIT

Gold **Obv:** Edward C. Harwood head left **Obv. Legend:** SOUND COMMERCIAL BANKING / EDWARD C. HARWOOD **Rev:** Large value **Rev. Legend:** FOR INTEGRITY THERE IS NO SUBSTITUTE **Note:** Struck at the Roger Williams Mint

Date	Mintage	F	VF	XF	Unc	BU
1980	825	—	—	—	—	2,000
1981	506	—	—	—	—	2,050
1982	134	—	—	—	—	2,200
1983	165	—	—	—	—	2,200
1984	86	—	—	—	—	2,250
1985	38	—	—	—	—	2,400

X# 14a GOLD STANDARD UNIT

0.9990 Silver **Obv:** Edward C. Harwood head left.

Date	Mintage	F	VF	XF	Unc	BU
1980	3,117	—	—	—	—	90.00
1981	2,318	—	—	—	—	90.00
1982	213	—	—	—	—	110
1983	185	—	—	—	—	110
1984	112	—	—	—	—	120
1985	Est. 70	—	—	—	—	130

X# 14b GOLD STANDARD UNIT

0.9990 Platinum APW **Obv:** Edward C. Harwood head left.

Date	Mintage	F	VF	XF	Unc	BU
1981	376	—	—	—	—	—
1982	72	—	—	—	—	—
1983	75	—	—	—	—	—
1984	44	—	—	—	—	—
1985	—	—	—	—	—	—

X# 12a GOLD STANDARD UNIT

0.9990 Silver **Obv:** Henry Hazlitt head left.

Date	Mintage	F	VF	XF	Unc	BU
1981	336	—	—	—	49.50	—
1982	200	—	—	—	55.00	—
1983	165	—	—	—	55.00	—
1984	96	—	—	—	60.00	—
1985	54	—	—	—	70.00	—

X# 15 GOLD STANDARD UNIT

34.2200 g., Silver **Obv:** Edward C. Harwood head left **Obv. Legend:** SOUND COMMERCIAL BANKING / EDWARD C. HARWOOD **Rev:** Large value **Rev. Legend:** FOR INTEGRITY THERE IS NO SUBSTITUTE **Note:** Struck at the American Pacific Mint

Date	Mintage	F	VF	XF	Unc	BU
1984 Proof	—	—	—	—	Value: 85.00	—

STATE

MILLED COINAGE



X# 7 10 DOLLARS

0.9250 Silver, 32.1 mm. **Obv:** Bust of Nicholas L. Deak

left **Rev:** Lizard standing on tree branch **Note:** Serial numbered on reverse.

Date **Mintage** **F** **VF** **XF** **Unc** **BU**
 1978 Proof — Value: 25.00

OREGON
STATE
TOKEN COINAGE



X# Tn1 1/4 DOLLAR
 Gold, 9.5 mm. **Subject:** L. & C. Expo **Obv:** Grape branches, value **Obv. Legend:** OREGON GOLD **Rev:** Mt. Hood

Date **Mintage** **F** **VF** **XF** **Unc** **BU**
 1905 — — — — 150 200

X# Tn3 1/4 DOLLAR
 Gold

Date **Mintage** **F** **VF** **XF** **Unc** **BU**
 1914 — — — — 800 1,150



X# Tn2 1/2 DOLLAR
 Gold, 11.2 mm. **Subject:** L. & C. Expo **Obv:** Grape branches, value **Obv. Legend:** OREGON GOLD **Rev:** Mt. Hood

Date **Mintage** **F** **VF** **XF** **Unc** **BU**
 1905 — — — — 175 225

X# Tn4 1/2 DOLLAR
 Gold

Date **Mintage** **F** **VF** **XF** **Unc** **BU**
 1914 — — — — 900 1,250

X# Tn5 DOLLAR
 Gold

Date **Mintage** **F** **VF** **XF** **Unc** **BU**
 1914 — — — — 1,150 1,650

TEXAS
REPUBLIC
COUNTERMARKED
COINAGE

Spurious countermarks produced ca.1950



X# 25 DOLLAR
 Silver **Subject:** Alamo Commemorative

CM Date	Host Date	Good	VG	F	VF	XF
ND	1836	—	—	—	90.00	175



X# 3 2 BITS
 0.9030 g., Silver **Countermark:** "TEXAS" and "2BITS"
Note: Countermarks on Mexico City Mint 2 Reales, KM#88.2.

CM Date	Host Date	Good	VG	F	VF	XF
ND	1781FF	30.00	48.00	70.00	—	—

X# 1.2 2 BITS
 0.9030 g., Silver **Countermark:** "TEXAS" and "2BITS"
Note: Countermarks on Mexico City Mint 2 Reales, KM#93.

CM Date	Host Date	Good	VG	F	VF	XF
ND	1818JJ	30.00	48.00	70.00	—	—



X# 1.1 2 BITS
 0.9030 g., Silver **Countermark:** "TEXAS" and "2BITS"
Note: Countermarks on Lima Mint 2 Reales, KM#115.1.

CM Date	Host Date	Good	VG	F	VF	XF
ND	1818JP	30.00	48.00	70.00	—	—

X# 9 4 BITS
 0.8920 g., Silver **Countermark:** "TEXAS" and "4BITS"
Note: Countermarks on United States "Flowing Hair" 1/2 Dollar, KM#16.

CM Date	Host Date	Good	VG	F	VF	XF
ND	1794-95	600	725	—	—	—



X# 8 4 BITS
 0.9030 g., Silver **Countermark:** "TEXAS" and "4BITS"
Note: Countermarks on Spanish 10 Reales de Vellon, KM#138.1.

CM Date	Host Date	Good	VG	F	VF	XF
ND	1821B0	30.00	48.00	70.00	—	—

X# 10 4 BITS
 0.6670 g., Silver **Countermark:** TEXAS, 4 BITS **Note:** Countermarks on Cuzco Mint 4 Reales, KM#151.1.

CM Date	Host Date	Good	VG	F	VF	XF
ND(1835)	ND(1778-1798)	42.00	65.00	100	—	—



X# 5 4 BITS
 0.9030 g., Silver **Countermark:** "TEXAS" and "4BITS"
Note: Countermarks on Guadalajara Mint 4 Reales, KM#375.2.

CM Date	Host Date	Good	VG	F	VF	XF
ND	1845JG	42.00	65.00	100	—	—



X# 15 8 BITS
 Silver **Countermark:** TEXAS, 8 BITS **Note:** Countermarks on Potosi Mint 8 Reales, KM#54.

CM Date	Host Date	Good	VG	F	VF	XF
ND	1778	48.00	85.00	145	—	—



X# 16 8 BITS

Silver **Countermark:** "TEXAS" and "8 BITS" **Note:** Countermarks on Mexico City Mint 8 Reales, KM#109.

CM Date	Host Date	Good	VG	F	VF	XF
ND	1794FM	48.00	85.00	145	—	—
ND	1796FM	48.00	85.00	145	—	—



X# 18 8 BITS

0.8920 g., Silver **Countermark:** "TEXAS" and "8 BITS" **Note:** Countermarks on United States "Flowing Hair" Dollar, KM#17.

CM Date	Host Date	Good	VG	F	VF	XF
ND	1795	1,000	1,200	—	—	—



X# 11 8 BITS

0.9030 g., Silver **Countermark:** "TEXAS" and "8 BITS"

Note: Countermarks with 5-pointed star on Mexico City Mint 8 Reales, KM#377.10.

CM Date	Host Date	Good	VG	F	VF	XF
ND	1834ML	80.00	120	180	—	—



X# 14 8 BITS

Silver **Countermark:** "TEXAS" and "8 BITS" **Note:** Countermarks on Spanish Colonial "cob" 8 Reales.

CM Date	Host Date	Good	VG	F	VF	XF
ND	ND	80.00	120	180	—	—

FANTASY COINAGE

X# 41 GERAH-1/20 TEXAS SHEKEL

0.9990 g., Silver **Obv:** Star in wreath **Obv. Legend:** REPUBLIC OF TEXAS - THE GREAT NATION **Rev:** Star with T • E • X • A • S in angles

Date	Mintage	F	VF	XF	Unc	BU
ND	—	—	—	—	—	—

STATE

MEDALLIC COINAGE

Texas Mint & Mercantile Issue



X# 35 10 CENTS

6.7000 g., 0.9990 Silver 0.2152 oz. ASW, 21.8 mm. **Obv:** Large star, value at center, small heart below **Rev:** Dragonfly **Edge:** Plain **Note:** Coin alignment.

Date	Mintage	F	VF	XF	Unc	BU
ND(2004) Proof	—	—	—	—	—	—



X# 37 10 CENTS

6.3500 g., 0.9990 Silver 0.2039 oz. ASW, 22 mm. **Obv:** Large star, value at center, small heart below **Obv. Legend:** THE LONE STAR STATE - TEXAS **Rev:** Horned toad left **Edge:** Plain **Note:** Coin alignment.

Date	Mintage	F	VF	XF	Unc	BU
ND(2005) Proof	—	—	—	—	—	—



X# 31 DOLLAR

31.2000 g., 0.9990 Silver 1.0021 oz. ASW, 39.15 mm. **Obv:** Star in sprays, heart below **Obv. Legend:** TEXAS ONE DOLLAR **Rev:** Stars in border around Longhorn skull, outline of Texas **Edge:** Reeded **Note:** Coin alignment.

Date	Mintage	F	VF	XF	Unc	BU
2000 Proof	—	—	—	—	—	—

X# 31a DOLLAR

31.1030 g., 0.9990 Gold 0.9989 oz. AGW, 39.15 mm. **Obv:** Star in sprays, heart below **Rev:** Stars in border around Longhorn skull, outline of Texas **Edge:** Reeded **Note:** Coin alignment.

Date	Mintage	F	VF	XF	Unc	BU
2000 Proof	Est. 250	—	—	—	—	—



X# 32 DOLLAR

31.5200 g., 0.9990 Silver 1.0123 oz. ASW, 39.15 mm. **Obv:** Radiant star, rope border **Obv. Legend:** STATE OF TEXAS **Rev:** Steer skull, rope border, desert landscape **Edge:** Reeded **Note:** Coin alignment.

Date	Mintage	F	VF	XF	Unc	BU
2001 Proof	—	—	—	—	—	—



X# 33 DOLLAR

31.0500 g., 0.9990 Silver 0.9972 oz. ASW, 39.15 mm.
Obv: Large star, small heart in center, rope border **Rev:** Ranch hand horseback right **Edge:** Reeded **Note:** Coin alignment.

Date	Mintage	F	VF	XF	Unc	BU
2002 Proof	—	—	—	—	—	—



X# 34 DOLLAR

31.1100 g., 0.9990 Silver 0.9992 oz. ASW, 39.15 mm.
Obv: Large star, small outline of Texas at center **Rev:** Mustang horse head left **Edge:** Reeded **Note:** Coin alignment.

Date	Mintage	F	VF	XF	Unc	BU
2003 Proof	—	—	—	—	—	—



X# 36 DOLLAR

31.4000 g., 0.9990 Silver 1.0085 oz. ASW, 39.20 mm.
Obv: Large star with small hearts in angles **Rev:** Bust of cowgirl facing wearing 10 gallon hat, stars in border **Edge:** Reeded **Note:** Coin alignment.

Date	Mintage	F	VF	XF	Unc	BU
2004 Proof	—	—	—	—	—	—



X# 38 DOLLAR

31.1000 g., 0.9990 Silver 0.9988 oz. ASW, 39.20 mm.
Obv: Large star, longhorned steer head at center **Rev:** Bronc buster **Edge:** Reeded **Note:** Coin alignment.

Date	Mintage	F	VF	XF	Unc	BU
2005 Proof	—	—	—	—	—	—

WASHINGTON TERRITORY

TOKEN COINAGE

X# Tn1 1/4 DOLLAR

0.9990 Gold **Obv:** Indian head left **Rev. Legend:** LIBERTY, WASH

Date	Mintage	F	VF	XF	Unc	BU
1871	—	—	—	—	—	—

X# Tn3 1/4 DOLLAR

0.4167 Gold **Issuer:** M.E. Hart **Obv:** Indian head left **Obv. Legend:** WASHINGTON GOLD **Rev:** USA Shield in sprays

Date	Mintage	F	VF	XF	Unc	BU
1914	—	—	—	—	800	1,150

X# Tn4 1/2 DOLLAR

0.4167 Gold **Issuer:** M.E. Hart **Obv:** Indian head left **Obv. Legend:** WASHINGTON GOLD **Rev:** USA shield in sprays

Date	Mintage	F	VF	XF	Unc	BU
1914	—	—	—	—	900	1,250

X# Tn5 DOLLAR

0.4167 Gold **Issuer:** M.E. Hart **Obv:** Indian head left **Obv. Legend:** WASHINGTON GOLD **Rev:** USA shield in sprays

Date	Mintage	F	VF	XF	Unc	BU
1914	—	—	—	—	1,150	1,650

UNITED TRANSNATIONAL REPUBLICS

UNION

COUNTERSTAMPED COINAGE



X# 1.1 4 PAYOLA

7.5000 g., Bi-Metallic, 23.3 mm. **Subject:** International Biennial of Young Art, Turin, Italy **Counterstamp:** Stylized youth // value **Edge:** Segmented reeding **Note:** Counterstamped on Germany 1 Euro, KM#213.

Date	Mintage	F	VF	XF	Unc	BU
2002D	—	—	—	—	65.00	—

X# 1.2 4 PAYOLA

7.5000 g., Bi-Metallic, 23.3 mm. **Subject:** International Biennial of Young Art, Turin, Italy **Counterstamp:** Stylized youth // value **Edge:** Segmented reeding **Note:** Counterstamped on Italy 1 Euro, KM#216. Mintage Inc. X#1.1.

Date	Mintage	F	VF	XF	Unc	BU
2002D	—	—	—	—	65.00	—

MEDALLIC COINAGE



X# 2 10 PAYOLA

Copper-Nickel, 30 mm. **Issuer:** Central Bank **Subject:** International Biennial of Young Art, Turin, Italy **Obv:** Large value "10" **Rev:** Stylized youth in molecule design **Edge:** Reeded

Date	Mintage	F	VF	XF	Unc	BU
2002	2,500	—	—	—	25.00	—

X# 2a 10 PAYOLA

0.9990 Silver, 30 mm. **Issuer:** Central Bank **Subject:** International Biennial of Young Art, Turin, Italy **Obv:** Large value "10" **Rev:** Stylized youth in molecule design **Edge:** Reeded

Date	Mintage	F	VF	XF	Unc	BU
2002	50	—	—	—	85.00	—

URUGUAY

REPUBLIC

MEDALLIC COINAGE



X# 1 2000 NUEVOS PESOS

65.0000 g., 0.9000 Silver 1.8807 oz. ASW, 50.50 mm. **Subject:** Proposed Spanish Royal Visit **Obv:** Busts of Juan Carlos I and Sofia left **Obv. Legend:** VISITA DE LOS REYES DE ESPAÑA A LA RO DEL URUGUAY **Rev:** Arms of Uruguay and Spain **Edge:** Reeded **Note:** Prev. KM#M1 and KM#118.

Date	Mintage	F	VF	XF	Unc	BU
1983 Proof	20,000	Value: 95.00				

X# 1a 2000 NUEVOS PESOS

0.9000 Gold, 50.50 mm. **Subject:** Proposed Spanish Royal Visit **Obv:** Busts of Juan Carlos I and Sofia left **Obv. Legend:** VISITA DE LOS REYES DE ESPAÑA A LA RO DEL URUGUAY **Rev:** Arms of Uruguay and Spain **Note:** Prev. KM#M1a.

Date	Mintage	F	VF	XF	Unc	BU
1983 Proof	—	Value: 1,850				

X# 1b 2000 NUEVOS PESOS

Copper, 50.50 mm. **Subject:** Proposed Spanish Royal Visit **Obv:** Busts of Juan Carlos I and Sofia left **Obv. Legend:** VISITA DE LOS REYES DE ESPAÑA A LA RO DEL URUGUAY **Rev:** Arms of Uruguay and Spain **Edge:** Reeded

Date	Mintage	F	VF	XF	Unc	BU
1983 Proof	200	Value: 30.00				



X# 2 20000 NUEVOS PESOS

20.0000 g., 0.9000 Gold 0.5787 oz. AGW, 33.15 mm. **Subject:** Proposed Spanish Royal Visit **Obv:** Busts of Juan Carlos I and Sofia left **Obv. Legend:** VISITA DE LOS REYES DE ESPAÑA A LA RO DEL URUGUAY **Rev:** Arms of Uruguay and Spain **Edge:** Reeded

Date	Mintage	F	VF	XF	Unc	BU
1983 Proof	1,500	Value: 900				

X# 2a 20000 NUEVOS PESOS

20.0000 g., 0.9000 Silver 0.5787 oz. ASW, 33.15 mm. **Subject:** Proposed Spanish Royal Visit **Obv:** Busts of Juan Carlos I and Sofia left **Obv. Legend:** VISITA DE LOS REYES DE ESPAÑA A LA RO DEL URUGUAY **Rev:** Arms of Uruguay and Spain **Edge:** Reeded **Note:** Prev. KM#M3.

Date	Mintage	F	VF	XF	Unc	BU
1983 Proof	100	Value: 85.00				

TRIAL STRIKES

X#	Date	Mintage	Identification	Mkt Val
TS1	1953	—	Peso. Silver. 30.4600 g. 38.9 mm. Plain edge.	35.00
TS2	1953	—	Peso. Aluminum-Bronze. 38.9 mm. Prev. KM#PnA51.	—



TS3	1953	—	Peso. Copper-Nickel. 38.1 mm. Plain edge.	—
TS4	1953	—	Peso. Bronze. 38.1 mm. Plain edge.	—



TS9	1983	—	20000 Nuevos Pesos. Silver. 19.6600 g. X#M2, PRUEBA. Reeded edge. Prev. KM#TS5.	125
-----	------	---	---	-----

X#	Date	Mintage	Identification	Mkt Val
----	------	---------	----------------	---------



TS5	1983	10	2000 Nuevos Pesos. Silver. X#M1, PRUEBA. Reeded edge. Prev. KM#TS1.	150
-----	------	----	---	-----



TS6	1983	—	2000 Nuevos Pesos. Silver. X#M1, PRUEBA. Reeded edge. Prev. KM#TS2.	150
-----	------	---	---	-----

TS7	1983	—	2000 Nuevos Pesos. Copper. X#M1b, PRUEBA. Plain edge. Prev. KM#TS3.	100
-----	------	---	---	-----

TS8	1983	—	2000 Nuevos Pesos. Copper. X#M1b, PRUEBA. Plain edge. Prev. KM#TS4.	100
-----	------	---	---	-----



TS10	1983	—	20000 Nuevos Pesos. Silver. #XM2, PRUEBA. Reeded edge. Prev. KM#TS6.	125
------	------	---	--	-----

TS11	1983	—	20000 Nuevos Pesos. Copper. X#M2, PRUEBA. Reeded edge. Prev. KM#TS7.	80.00
------	------	---	--	-------

TS12	1983	—	20000 Nuevos Pesos. Copper. X#M2, PRUEBA. Reeded edge. Prev. KM#TS8.	80.00
------	------	---	--	-------

PIEFORTS

Double Thickness

X#	Date	Mintage	Identification	Mkt Val
P1	1983	10	2000 Nuevos Pesos. Silver. 64.5700 g. Reeded edge. X#M1. Prev. KM#P2.	300
P2	1983	10	2000 Nuevos Pesos. Copper. Plain edge. X#M1b. Prev. KM#P3.	145
P3	1983	—	20000 Nuevos Pesos. Gold. X#M1. Prev. KM#PA4.	950
P4	1983	10	20000 Nuevos Pesos. Silver. 39.7000 g. X#M2a. Prev. KM#P4.	165
P5	1983	—	20000 Nuevos Pesos. Copper. Plain edge. X#M2. Prev. KM#P5.	90.00

**UTOPIA-A
WORLD UNITED**

**UNITED NATIONS
ADMINISTRATION**

FANTASY COINAGE

Struck by the Medalllic Art Co., New York



X# 1 DOLLAR

0.9000 Silver **Obv:** Dragon and eagle **Rev:** United Nations arms **Rev. Legend:** NVMMS ARGENTEVS **Note:** Prev. KY#16.

Date	Mintage	F	VF	XF	Unc	BU
1948	25	—	—	450	750	—

X# 1a DOLLAR

Lead **Obv:** Dragon and eagle **Rev:** United Nations arms **Note:** Prev. KY#16a.

Date	Mintage	F	VF	XF	Unc	BU
1948	2	—	—	—	—	—

X# 1b DOLLAR

Gold **Obv:** Dragon and eagle **Rev:** United Nations arms **Note:** Prev. KY#16b.

Date	Mintage	F	VF	XF	Unc	BU
1948	6	—	—	—	—	—



X# 2 1-1/4 OUNCES

0.7500 Gold **Obv:** Dragon and eagle **Rev:** United Nations arms **Rev. Legend:** NVMMS AVREVS **Note:** Prev. KY#16c.

Date	Mintage	F	VF	XF	Unc	BU
1948	—	—	—	—	1,550	1,750

X# 3 2-1/2 OUNCES

0.7500 Gold **Obv:** Dragon and eagle **Rev:** United Nations arms **Note:** Prev. KY#16d.

Date	Mintage	F	VF	XF	Unc	BU
1948	—	—	—	—	3,750	4,000

X# 4 3-3/4 OUNCES

0.7500 Gold **Obv:** Dragon and eagle **Rev:** United Nations arms **Note:** Prev. KY#16e.

Date	Mintage	F	VF	XF	Unc	BU
1948	—	—	—	—	5,750	6,000

VANUATU

REPUBLIC

**MEDALLIC
BULLION COINAGE**

Na-Griamel Federation Bank

X# 1 OUNCE

31.1030 g., 0.9990 Silver 0.9989 oz. ASW **Obv:** President Moly **Rev:** Arms

Date	Mintage	F	VF	XF	Unc	BU
1976 Proof	—	—	—	—	—	Value: 60.00

VARHUS

FANTASY

FANTASY COINAGE

X# 5 1/2 PENNY

0.0276 g., 0.9990 Silver 0.0009 oz. ASW, 12 mm. **Obv:** Rose **Rev:** Mountain Goat's head

Date	Mintage	F	VF	XF	Unc	BU
2011	252	—	—	—	—	6.50

VATICAN CITY

CITY STATE

DECIMAL COINAGE

100 Centesimi = 1 Lira



X# 1 50 LIRE

12.7000 g., Copper-Nickel Actual Coin Encased in Gold

plated Copper-Nickel ring, 32 mm. **Ruler:** Benedict XVI **Subject:** John Paul II Memorial Encasement **Obv. Legend:** JOHN PAUL II 1920-2005 **Rev. Legend:** THE POPE OF THE PEOPLE - ELECTED POPE 1978 **Edge:** Plain

Date	Mintage	F	VF	XF	Unc	BU
ND(2005)R	—	—	—	—	7.00	—

**FANTASY
EURO PATTERNS**

I.M. International Issue

X# Pn11 50 EURO CENT

Brass, 25 mm. **Ruler:** John Paul II **Obv:** Bust right **Obv. Legend:** IOANNES PAVLVS II PONT MAX **Rev:** Euro map and stars design

Date	Mintage	F	VF	XF	Unc	BU
2000	5,000	—	—	—	18.00	22.00

2002 Issue

X# Pn1 EURO CENT

Copper Plated Steel, 16.8 mm. **Ruler:** John Paul II **Obv:** Bust right **Obv. Legend:** IOANNES PAVLVS II - PONTIFEX MAXIMUS **Rev:** Dove in flight at right **Edge:** Plain

Date	Mintage	F	VF	XF	Unc	BU
2002	10,000	—	—	—	—	2.50
2002 Proof	2,500	—	—	—	—	Value: 3.00

X# Pn1a EURO CENT

Silver, 16.8 mm. **Ruler:** John Paul II **Obv:** Bust right **Obv. Legend:** IOANNES PAVLVS II - PONTIFEX MAXIMUS **Rev:** Dove in flight at right **Edge:** Plain

Date	Mintage	F	VF	XF	Unc	BU
2002 Proof	500	—	—	—	—	Value: 7.00

X# Pn2 2 EURO CENT

Copper Plated Steel, 18.5 mm. **Ruler:** John Paul II **Obv:** Bust right **Obv. Legend:** IOANNES PAVLVS II - PONTIFEX MAXIMUS **Rev:** Dove in flight at right **Edge:** Plain

Date	Mintage	F	VF	XF	Unc	BU
2002	10,000	—	—	—	—	3.00
2002 Proof	2,500	—	—	—	—	Value: 3.50

X# Pn2a 2 EURO CENT

Silver, 18.5 mm. **Ruler:** John Paul II **Obv:** Bust right **Obv. Legend:** IOANNES PAVLVS II - PONTIFEX MAXIMUS **Rev:** Dove in flight at right **Edge:** Plain

Date	Mintage	F	VF	XF	Unc	BU
2002 Proof	500	—	—	—	—	Value: 8.00

X# Pn3 5 EURO CENT

Copper Plated Steel, 20.7 mm. **Ruler:** John Paul II **Obv:** Bust right **Obv. Legend:** IOANNES PAVLVS II - PONTIFEX MAXIMUS **Rev:** Dove in flight at right **Edge:** Plain

Date	Mintage	F	VF	XF	Unc	BU
2002	10,000	—	—	—	—	3.50
2002 Proof	2,500	—	—	—	—	Value: 4.50

X# Pn3a 5 EURO CENT

Silver, 20.7 mm. **Ruler:** John Paul II **Obv:** Bust right **Obv. Legend:** IOANNES PAVLVS II - PONTIFEX MAXIMUS **Rev:** Dove in flight at right

Date	Mintage	F	VF	XF	Unc	BU
2002 Proof	500	—	—	—	—	Value: 10.00

X# Pn4 10 EURO CENT

Goldine, 19.3 mm. **Ruler:** John Paul II **Obv:** Bust right **Obv. Legend:** IOANNES PAVLVS II - PONTIFEX MAXIMUS **Rev:** St. George horseback right at left **Edge:** Plain

Date	Mintage	F	VF	XF	Unc	BU
2002 Proof	2,500	—	—	—	—	Value: 5.50
2002	10,000	—	—	—	—	4.00

X# Pn4a 10 EURO CENT

Silver, 19.3 mm. **Ruler:** John Paul II **Obv:** Bust right **Obv. Legend:** IOANNES PAVLVS II - PONTIFEX MAXIMUS **Rev:** St. George horseback right at left **Edge:** Plain

Date	Mintage	F	VF	XF	Unc	BU
2002 Proof	500	Value: 12.00				

X# Pn5 20 EURO CENT

Goldine, 22 mm. **Ruler:** John Paul II **Obv:** Bust right **Obv. Legend:** IOANNES PAVLVS II - PONTIFEX MAXIMUS **Rev:** St. George horseback right at left **Edge:** Plain

Date	Mintage	F	VF	XF	Unc	BU
2002	10,000					5.00
2002 Proof	2,500	Value: 6.50				

X# Pn5a 20 EURO CENT

Silver, 22 mm. **Ruler:** John Paul II **Obv:** Bust right **Obv. Legend:** IOANNES PAVLVS II - PONTIFEX MAXIMUS **Rev:** St. George horseback right at left **Edge:** Plain

Date	Mintage	F	VF	XF	Unc	BU
2002 Proof	500	Value: 14.00				

X# Pn6 50 EURO CENT

Goldine, 24.3 mm. **Ruler:** John Paul II **Obv:** Bust right **Obv. Legend:** IOANNES PAVLVS II - PONTIFEX MAXIMUS **Rev:** St. George horseback right at left **Edge:** Plain

Date	Mintage	F	VF	XF	Unc	BU
2002 Proof	2,500	Value: 7.50				
2002	10,000					6.00

X# Pn6a 50 EURO CENT

Silver, 24.3 mm. **Ruler:** John Paul II **Obv:** Bust right **Obv. Legend:** IOANNES PAVLVS II - PONTIFEX MAXIMUS **Rev:** St. George horseback right at left **Edge:** Plain

Date	Mintage	F	VF	XF	Unc	BU
2002 Proof	500	Value: 18.00				

X# Pn7 EURO

Bi-Metallic Copper-Nickel center in Goldine ring, 22.8 mm. **Ruler:** John Paul II **Obv:** Bust right **Obv. Legend:** IOANNES PAVLVS II - PONTIFEX MAXIMUS **Rev:** Archways at right **Edge:** Plain

Date	Mintage	F	VF	XF	Unc	BU
2002 Proof	2,500	Value: 11.50				
2002	10,000					8.00

X# Pn8 2 EURO

Bi-Metallic Goldine center in Copper-Nickel ring, 25.7 mm. **Ruler:** John Paul II **Obv:** Bust right **Obv. Legend:** IOANNES PAVLVS II - PONTIFEX MAXIMUS **Rev:** Archways at right **Edge:** Plain

Date	Mintage	F	VF	XF	Unc	BU
2002	10,000					10.00
2002 Proof	2,500	Value: 14.00				

X# Pn8a 2 EURO

Bi-Metallic Brass center in Silver ring, 25.7 mm. **Ruler:** John Paul II **Obv:** Bust right **Obv. Legend:** IOANNES PAVLVS II - PONTIFEX MAXIMUS **Rev:** Archways at right **Edge:** Plain

Date	Mintage	F	VF	XF	Unc	BU
2002 Proof	500	Value: 28.50				

X# Pn9 5 EURO

Goldine, 36 mm. **Ruler:** John Paul II **Edge:** Plain

Date	Mintage	F	VF	XF	Unc	BU
2002 Proof	2,500	Value: 20.00				

X# Pn9a 5 EURO

Silver, 36 mm. **Ruler:** John Paul II **Edge:** Plain

Date	Mintage	F	VF	XF	Unc	BU
2002 Proof	500	Value: 45.00				

2004 Issue**X# Pn21 EURO CENT**

Copper Plated Steel **Ruler:** John Paul II **Obv:** Head right **Edge:** Plain

Date	Mintage	F	VF	XF	Unc	BU
XXVI (2004)	7,500					2.50

X# Pn22 2 EURO CENT

Copper Plated Steel **Ruler:** John Paul II **Obv:** Head right **Edge:** Plain

Date	Mintage	F	VF	XF	Unc	BU
XXVI (2004)	7,500					3.00

X# Pn23 5 EURO CENT

Copper Plated Steel **Ruler:** John Paul II **Obv:** Head right **Edge:** Plain

Date	Mintage	F	VF	XF	Unc	BU
XXVI (2004)	7,500					3.50

X# Pn24 10 EURO CENT

Goldine **Ruler:** John Paul II **Obv:** Head right **Edge:** Plain

Date	Mintage	F	VF	XF	Unc	BU
XXVI (2004)	7,500					4.00

X# Pn25 20 EURO CENT

Goldine **Ruler:** John Paul II **Obv:** Head right **Edge:** Plain

Date	Mintage	F	VF	XF	Unc	BU
XXVI (2004)	7,500					5.00

X# Pn26 50 EURO CENT

Goldine **Ruler:** John Paul II **Obv:** Head right **Edge:** Plain

Date	Mintage	F	VF	XF	Unc	BU
XXVI (2004)	7,500					6.00

X# Pn27 EURO

Goldine **Ruler:** John Paul II **Obv:** Head right

Date	Mintage	F	VF	XF	Unc	BU
XXVI (2004)	7,500					8.00

X# Pn28 2 EURO

Bi-Metallic **Ruler:** John Paul II **Obv:** Head right **Edge:** Plain

Date	Mintage	F	VF	XF	Unc	BU
XXVI (2004)	7,500					10.00

**X# Pn30 10 EURO**

Bi-Metallic Brass center in Nickel-silver ring **Ruler:** John Paul II **Obv:** Bust right **Obv. Legend:** JOANNES PAVLVS II PONT MAX **Rev:** Large 10 and arms, stars around, PROVA below

Date	Mintage	F	VF	XF	Unc	BU
2004 In folder						25.00

2005 John Paul II Issues**X# Pn31 EURO CENT**

Copper Plated Steel **Ruler:** John Paul II **Obv:** Head left **Rev:** St. Peter's and value

Date	Mintage	F	VF	XF	Unc	BU
2005						2.50

X# Pn45 EURO CENT

Copper Plated Steel **Ruler:** John Paul II **Obv:** Head right **Rev:** Arms and value

Date	Mintage	F	VF	XF	Unc	BU
2005	999					2.50

X# Pn32 2 EURO CENT

Copper Plated Steel **Ruler:** John Paul II **Obv:** Bust left **Rev:** St. Peter's and value

Date	Mintage	F	VF	XF	Unc	BU
2005						3.50

X# Pn46 2 EURO CENT

Copper Plated Steel **Ruler:** John Paul II **Obv:** Head right **Rev:** Arms and value

Date	Mintage	F	VF	XF	Unc	BU
2005	999					3.00

X# Pn33 5 EURO CENT

Copper Plated Steel **Ruler:** John Paul II **Obv:** Head left **Rev:** St. Peter's and value

Date	Mintage	F	VF	XF	Unc	BU
2005						3.50

X# Pn47 5 EURO CENT

Copper Plated Steel **Ruler:** John Paul II **Obv:** Head right **Rev:** Arms and value

Date	Mintage	F	VF	XF	Unc	BU
2005	999					3.50

X# Pn34 10 EURO CENT

Goldine **Ruler:** John Paul II **Obv:** Head left **Rev:** St. Peter's and value

Date	Mintage	F	VF	XF	Unc	BU
2005						4.00

X# Pn48 10 EURO CENT

Goldine **Ruler:** John Paul II **Obv:** Head right **Rev:** Arms and value

Date	Mintage	F	VF	XF	Unc	BU
2005	999					4.00

X# Pn35 20 EURO CENT

Goldine **Ruler:** John Paul II **Subject:** Bust left **Rev:** St. Peter's and value

Date	Mintage	F	VF	XF	Unc	BU
2005						5.00

X# Pn49 20 EURO CENT

Goldine **Ruler:** John Paul II **Obv:** Head right **Rev:** Arms and value

Date	Mintage	F	VF	XF	Unc	BU
2005	999					5.00

X# Pn36 50 EURO CENT

Goldine **Ruler:** John Paul II **Obv:** Head left **Rev:** St. Peter's and value

Date	Mintage	F	VF	XF	Unc	BU
2005						6.00

X# Pn50 50 EURO CENT

Goldine **Ruler:** John Paul II **Obv:** Head right **Rev:** Arms and value

Date	Mintage	F	VF	XF	Unc	BU
2005	999					6.00

X# Pn37 EURO

Bi-Metallic **Ruler:** John Paul II **Obv:** Head left **Rev:** St. Peter's and value

Date	Mintage	F	VF	XF	Unc	BU
2005						8.00

X# Pn51 EURO

Bi-Metallic **Ruler:** John Paul II **Obv:** Head right **Rev:** Arms and value

Date	Mintage	F	VF	XF	Unc	BU
2005	999					8.00

X# Pn38 2 EURO

Bi-Metallic **Ruler:** John Paul II **Obv:** Head left **Rev:** St. Peter's and value

Date	Mintage	F	VF	XF	Unc	BU
2005						10.00

X# Pn52 2 EUROBi-Metallic **Ruler:** John Paul II **Obv:** Head right **Rev:** Arms and value

Date	Mintage	F	VF	XF	Unc	BU
2005	999	—	—	—	—	10.00

X# Pn39 5 EUROBi-Metallic **Ruler:** John Paul II **Obv:** Head left **Rev:** St. Peter's and value

Date	Mintage	F	VF	XF	Unc	BU
2005 Proof	—	Value: 20.00		—	—	—

2005 Sede Vacante Issue**X# Pn55 EURO CENT**Copper Plated Steel **Ruler:** Sede Vacante **Obv:** Canopy above crossed keys **Rev:** Dove

Date	Mintage	F	VF	XF	Unc	BU
2005	5,000	—	—	—	—	2.50

X# Pn56 2 EURO CENTCopper Plated Steel **Ruler:** Sede Vacante **Obv:** Canopy above crossed keys **Rev:** Dove

Date	Mintage	F	VF	XF	Unc	BU
2005 Proof	2,000	Value: 3.50		—	—	—
2005	5,000	—	—	—	—	3.00

X# Pn57 5 EURO CENTChrome Plated Steel **Ruler:** Sede Vacante **Obv:** Canopy above crossed keys **Rev:** Dove

Date	Mintage	F	VF	XF	Unc	BU
2005 Proof	2,000	Value: 4.50		—	—	—
2005	5,000	—	—	—	—	3.50

X# Pn58 10 EURO CENTGoldline **Ruler:** Sede Vacante **Obv:** Canopy above crossed keys **Rev:** Dove

Date	Mintage	F	VF	XF	Unc	BU
2005	5,000	—	—	—	—	4.00
2005	2,000	Value: 10.00		—	—	—

X# Pn59 20 EURO CENTGoldline **Ruler:** Sede Vacante **Obv:** Canopy above crossed keys **Rev:** Dove

Date	Mintage	F	VF	XF	Unc	BU
2005	5,000	—	—	—	—	5.00
2005 Proof	2,000	Value: 7.50		—	—	—

X# Pn60 50 EURO CENTGoldline **Ruler:** Sede Vacante **Obv:** Canopy above crossed keys **Rev:** Dove

Date	Mintage	F	VF	XF	Unc	BU
2005	5,000	—	—	—	—	6.00
2005 Proof	2,000	Value: 15.00		—	—	—

X# Pn61 EUROBi-Metallic **Ruler:** Sede Vacante **Obv:** Canopy above crossed keys **Rev:** Dove

Date	Mintage	F	VF	XF	Unc	BU
2005 Proof	2,000	Value: 8.00		—	—	—
2005	5,000	—	—	—	—	8.00

X# Pn62 2 EUROBi-Metallic **Ruler:** Sede Vacante **Obv:** Canopy above crossed keys **Rev:** Dove

Date	Mintage	F	VF	XF	Unc	BU
2005	5,000	—	—	—	—	10.00
2005 Proof	2,000	Value: 28.50		—	—	—

X# Pn63 5 EUROGoldline **Ruler:** Sede Vacante **Obv:** Canopy above crossed keys **Rev:** Dove

Date	Mintage	F	VF	XF	Unc	BU
2005 Proof	2,000	Value: 20.00		—	—	—

2005 Benedict XVI Issues**X# Pn65 EURO CENT**Copper Plated Steel **Ruler:** Benedict XVI **Obv:** Bust 3/4 left in cassock **Rev:** Tiara above crossed keys

Date	Mintage	F	VF	XF	Unc	BU
2005	—	—	—	—	—	2.50

X# Pn75 EURO CENTCopper Plated Steel **Ruler:** Benedict XVI **Obv:** Bust 3/4 left in vestments **Rev:** Balance scale and value

Date	Mintage	F	VF	XF	Unc	BU
2005	3,000	—	—	—	—	2.50
2005 Proof	2,000	Value: 3.50		—	—	—

X# Pn85 EURO CENTCopper Plated Steel **Ruler:** Benedict XVI **Obv:** Bust right

Date	Mintage	F	VF	XF	Unc	BU
2005	—	—	—	—	—	2.50

X# Pn66 2 EURO CENTCopper Plated Steel **Ruler:** Benedict XVI **Obv:** Bust 3/4 left in cassock **Rev:** Tiara above crossed keys

Date	Mintage	F	VF	XF	Unc	BU
2005	—	—	—	—	—	3.00

X# Pn76 2 EURO CENTCopper Plated Steel **Ruler:** Benedict XVI **Obv:** Bust 3/4 left in vestments **Rev:** Balance scale and value

Date	Mintage	F	VF	XF	Unc	BU
2005	3,000	—	—	—	—	3.00
2005 Proof	—	Value: 4.00		—	—	—

X# Pn86 2 EURO CENTCopper Plated Steel **Ruler:** Benedict XVI **Obv:** Bust right

Date	Mintage	F	VF	XF	Unc	BU
2005	—	—	—	—	—	3.00

X# Pn67 5 EURO CENTCopper Plated Steel **Ruler:** Benedict XVI **Obv:** Bust 3/4 left in cassock **Rev:** Tiara above crossed keys

Date	Mintage	F	VF	XF	Unc	BU
2005	—	—	—	—	—	3.50

X# Pn77 5 EURO CENTCopper Plated Steel **Ruler:** Benedict XVI **Obv:** Bust 3/4 left in vestments **Rev:** Balance scale and value

Date	Mintage	F	VF	XF	Unc	BU
2005	3,000	—	—	—	—	3.50
2005 Proof	2,000	Value: 4.50		—	—	—

X# Pn87 5 EURO CENTCopper Plated Steel **Ruler:** Benedict XVI **Obv:** Bust right

Date	Mintage	F	VF	XF	Unc	BU
2005	—	—	—	—	—	3.50

X# Pn68 10 EURO CENTGoldline **Ruler:** Benedict XVI **Obv:** Bust 3/4 left in cassock **Rev:** Tiara above crossed keys

Date	Mintage	F	VF	XF	Unc	BU
2005	—	—	—	—	—	4.00

X# Pn78 10 EURO CENTGoldline **Ruler:** Benedict XVI **Obv:** Bust 3/4 left in vestments **Rev:** Value and dove in circle

Date	Mintage	F	VF	XF	Unc	BU
2005 Proof	2,000	Value: 5.00		—	—	—
2005	3,000	—	—	—	—	4.50

X# Pn88 10 EURO CENTGoldline **Ruler:** Benedict XVI **Obv:** Bust right

Date	Mintage	F	VF	XF	Unc	BU
2005	—	—	—	—	—	4.00

X# Pn69 20 EURO CENTGoldline **Ruler:** Benedict XVI **Obv:** Bust 3/4 left in cassock **Rev:** Tiara above crossed keys

Date	Mintage	F	VF	XF	Unc	BU
2005	—	—	—	—	—	5.00

X# Pn79 20 EURO CENTBi-Metallic **Ruler:** Benedict XVI **Obv:** Bust 3/4 left in vestments **Rev:** Value and dove in circle

Date	Mintage	F	VF	XF	Unc	BU
2005 Proof	2,000	Value: 6.00		—	—	—
2005	3,000	—	—	—	5.00	—

X# Pn89 20 EURO CENTGoldline **Ruler:** Benedict XVI **Obv:** Bust right

Date	Mintage	F	VF	XF	Unc	BU
2005	—	—	—	—	—	4.50

X# Pn70 50 EURO CENTGoldline **Ruler:** Benedict XVI **Obv:** Bust 3/4 left in cassock **Rev:** Tiara above crossed keys

Date	Mintage	F	VF	XF	Unc	BU
2005	—	—	—	—	—	4.50

X# Pn80 50 EURO CENTBi-Metallic **Ruler:** Benedict XVI **Obv:** Bust 3/4 left in vestments **Rev:** Value and dove in circle

Date	Mintage	F	VF	XF	Unc	BU
2005	3,000	—	—	—	—	6.00
2005 Proof	2,000	Value: 9.00		—	—	—

X# Pn90 50 EURO CENTGoldline **Ruler:** Benedict XVI **Obv:** Bust right

Date	Mintage	F	VF	XF	Unc	BU
2005	—	—	—	—	—	5.00

X# Pn71 EUROBi-Metallic **Ruler:** Benedict XVI **Obv:** Bust 3/4 left in cassock **Rev:** Tiara above crossed keys

Date	Mintage	F	VF	XF	Unc	BU
2005	—	—	—	—	—	8.00

X# Pn81 EUROBi-Metallic **Ruler:** Benedict XVI **Obv:** Bust 3/4 left in vestments **Rev:** Value and dove in circle

Date	Mintage	F	VF	XF	Unc	BU
2005 Proof	2,000	Value: 9.00		—	—	—
2005	3,000	—	—	—	—	8.00

X# Pn91 EUROBi-Metallic **Ruler:** Benedict XVI **Obv:** Bust right

Date	Mintage	F	VF	XF	Unc	BU
2005	—	—	—	—	—	7.50

X# Pn72 2 EUROGoldline **Ruler:** Benedict XVI **Obv:** Bust 3/4 left in cassock **Rev:** Tiara above crossed keys

Date	Mintage	F	VF	XF	Unc	BU
2005	—	—	—	—	—	9.00

X# Pn82 2 EUROBi-Metallic **Ruler:** Benedict XVI **Obv:** Bust 3/4 left in vestments **Rev:** Value and dove in circle

Date	Mintage	F	VF	XF	Unc	BU
2005	3,000	—	—	—	—	9.00
2005 Proof	2,000	Value: 10.00		—	—	—

X# Pn92 2 EUROGoldline **Ruler:** Benedict XVI **Obv:** Bust right

Date	Mintage	F	VF	XF	Unc	BU
2005	—	—	—	—	—	8.00

X# Pn95 2 EUROBi-Metallic **Ruler:** Benedict XVI **Subject:** World Youth Day **Obv:** Bust right **Rev:** Cologne Cathedral, crossed keys behind

Date	Mintage	F	VF	XF	Unc	BU
2005	3,000	—	—	—	—	10.00

X# Pn83 5 EUROGoldline **Ruler:** Benedict XVI **Obv:** Bust 3/4 left in vestments **Rev:** Value and dove in circle

Date	Mintage	F	VF	XF	Unc	BU
2005 Proof	2,000	Value: 15.00		—	—	—

2007 Benedict XVI issue**X# Pn96 EURO CENT**Copper Plated Steel, 22 mm. **Ruler:** Benedict XVI **Obv:** Benedict XVI bust left **Rev:** EU flag, value **Edge:** Plain

Date	Mintage	F	VF	XF	Unc	BU
2007	—	—	—	—	—	1.50

X# Pn97 2 EURO CENT

Copper Plated Steel, 25 mm. **Ruler:** Benedict XVI
Obv: Benedict XVI bust left **Rev:** EU flag, value **Edge:** Plain

Date	Mintage	F	VF	XF	Unc	BU
2007	—	—	—	—	—	2.00

X# Pn98 5 EURO CENT

Copper Plated Steel, 29 mm. **Ruler:** Benedict XVI
Obv: Benedict XVI bust left **Rev:** EU flag, value **Edge:** Plain

Date	Mintage	F	VF	XF	Unc	BU
2007	—	—	—	—	—	2.50



X# Pn99 10 EURO CENT

Goldine, 27 mm. **Ruler:** Benedict XVI **Obv:** Benedict XVI bust left **Rev:** Charlegmane on horseback, value **Edge:** Plain

Date	Mintage	F	VF	XF	Unc	BU
2007	—	—	—	—	—	3.00



X# Pn100 20 EURO CENT

Goldine, 30 mm. **Ruler:** Benedict XVI **Obv:** Benedict XVI bust left **Rev:** Charlegmane on horseback, value **Edge:** Plain

Date	Mintage	F	VF	XF	Unc	BU
2007	—	—	—	—	—	3.50

X# Pn101 50 EURO CENT

Goldine, 32.5 mm. **Ruler:** Benedict XVI **Obv:** Benedict XVI bust left **Rev:** Charlegmane on horseback, value **Edge:** Plain

Date	Mintage	F	VF	XF	Unc	BU
2007	—	—	—	—	—	4.00

X# Pn102 EURO

Bi-Metallic, 32 mm. **Ruler:** Benedict XVI **Obv:** Benedict XVI bust left **Rev:** Female seated right, value **Edge:** Plain

Date	Mintage	F	VF	XF	Unc	BU
2007	—	—	—	—	—	5.00



X# Pn103 2 EURO

Bi-Metallic, 35 mm. **Ruler:** Benedict XVI **Obv:** Benedict XVI bust left **Rev:** Female seated right, large value **Edge:** Plain

Date	Mintage	F	VF	XF	Unc	BU
2007	—	—	—	—	—	7.50

FANTASY EURO COINAGE

Joseph



X# 5 10 EURO

Brass **Ruler:** Joseph **Obv:** Arms **Rev:** Design and doves

Date	Mintage	F	VF	XF	Unc	BU
2007	50	—	—	—	—	12.50

X# 5a 10 EURO

Copper-Nickel **Ruler:** Joseph **Obv:** Arms **Rev:** Design and doves

Date	Mintage	F	VF	XF	Unc	BU
2007	50	—	—	—	—	12.50

X# 5b 10 EURO

0.9990 Gold **Ruler:** Joseph **Obv:** Arms **Rev:** Design and doves

Date	Mintage	F	VF	XF	Unc	BU
2007	2	—	—	—	—	250

PIEFORTS

X#	Date	Mintage	Identification	Mkt Val
P1	2002	500	5 Euro. Silver. X#Pn9.	85.00

MINT SETS

X#	Date	Mintage	Identification	Issue Price	Mkt Val
XMS1	2002 (8)	2,500	X#Pn1-Pn8 with serial #	—	50.00
XMS3	XXVI (2004) (8)	7,500	X#Pn21-Pn28	—	40.00
XMS4	2005 (8)	—	X#Pn31-X#Pn38	—	25.00
XMS5	2005 (8)	999	X#Pn45-X#Pn52	—	25.00
XMS6	2005 (8)	5,000	X#Pn55-X#Pn62	—	35.00
XMS7	2005 (8)	—	X#Pn65-X#Pn72	—	25.00
XMS8	2005 (8)	—	X#Pn85-X#Pn92	—	25.00
XMS9	2005 (8)	3,000	X#Pn75-X#Pn82	—	25.00

PROOF SETS

X#	Date	Mintage	Identification	Issue Price	Mkt Val
XPS1	2002 (9)	2,500	X#Pn1-Pn9	—	75.00
XPS2	2002 (9)	500	X#Pn1a-Pn9a	—	165
XPS3	2005 (9)	—	X#Pn31-X#Pn39	—	35.00
XPS4	2005 (9)	2,000	X#Pn55-X#Pn63	—	40.00
XPS5	2005 (9)	2,000	X#Pn75-X#Pn83	—	40.00

VENEZUELA

REPUBLIC

MEDALLIC COINAGE



X# 11 1300 BOLIVARES

39.8700 g., 0.9990 Silver 1.2805 oz. ASW, 40.5 mm. **Subject:** Centenary of Zulia University **Obv:** University Centennial logo **Rev:** Facing busts of Rectors Dr. F. Ochoa (1891) and Dr. J. E. Lossada (1946)

Date	Mintage	F	VF	XF	Unc	BU
ND(1991) Proof	1,500	—	—	—	—	Value: 75.00

Banco Italo - Venezolana - Personalities of World War II Series

Struck by the Karlsruhe Mint, Baden, Germany

X# MB1 20 BOLIVARES

6.0000 g., 0.9000 Gold 0.1736 oz. AGW **Rev:** Bust of Mackenzie King of Canada

Date	Mintage	F	VF	XF	Unc	BU
1957	—	—	—	—	BV	275 300



X# MB2 20 BOLIVARES

6.0000 g., 0.9000 Gold 0.1736 oz. AGW **Rev:** Bust of Chiang Kai-shek of China

Date	Mintage	F	VF	XF	Unc	BU
1957	—	—	—	—	BV	275 300

X# MB3 20 BOLIVARES

6.0000 g., 0.9000 Gold 0.1736 oz. AGW **Rev:** Bust of Mannerheim of Finland

Date	Mintage	F	VF	XF	Unc	BU
1957	—	—	—	—	BV	275 300

**X# MB4 20 BOLIVARES**6.0000 g., 0.9000 Gold 0.1736 oz. AGW **Rev:** Bust of Charles de Gaulle of France

Date	Mintage	F	VF	XF	Unc	BU
1957	—	—	—	BV	275	300

**X# MB9 20 BOLIVARES**6.0000 g., 0.9000 Gold 0.1736 oz. AGW **Rev:** Bust of Bernard Montgomery of Great Britain

Date	Mintage	F	VF	XF	Unc	BU
1957	—	—	—	BV	275	300

**X# MB14 20 BOLIVARES**6.0000 g., 0.9000 Gold 0.1736 oz. AGW **Rev:** Bust of Douglas MacArthur of U.S.A.

Date	Mintage	F	VF	XF	Unc	BU
1957	—	—	—	BV	275	300

**X# MB5 20 BOLIVARES**6.0000 g., 0.9000 Gold 0.1736 oz. AGW **Rev:** Bust of Marshal Petain of France

Date	Mintage	F	VF	XF	Unc	BU
1957	—	—	—	BV	275	300

**X# MB10 20 BOLIVARES**6.0000 g., 0.9000 Gold 0.1736 oz. AGW **Rev:** Bust of Benito Mussolini of Italy

Date	Mintage	F	VF	XF	Unc	BU
1957	—	—	—	BV	275	300

**X# MB16 20 BOLIVARES**6.0000 g., 0.9000 Gold 0.1736 oz. AGW **Rev:** Bust of Harry S. Truman of U.S.A.

Date	Mintage	F	VF	XF	Unc	BU
1957	—	—	—	BV	275	300

**X# MB6 20 BOLIVARES**6.0000 g., 0.9000 Gold 0.1736 oz. AGW **Rev:** Bust of Adolf Hitler of Germany

Date	Mintage	F	VF	XF	Unc	BU
1957	—	—	—	BV	275	300

**X# MB11 20 BOLIVARES**6.0000 g., 0.9000 Gold 0.1736 oz. AGW **Rev:** Bust of Vittorio Emanuele III of Italy

Date	Mintage	F	VF	XF	Unc	BU
1957	—	—	—	BV	275	300

**X# MB17 20 BOLIVARES**6.0000 g., 0.9000 Gold 0.1736 oz. AGW **Rev:** Bust of Joseph Stalin of U.S.S.R.

Date	Mintage	F	VF	XF	Unc	BU
1957	—	—	—	BV	275	300

**X# MB7 20 BOLIVARES**6.0000 g., 0.9000 Gold 0.1736 oz. AGW **Rev:** Bust of Erwin Rommel of Germany

Date	Mintage	F	VF	XF	Unc	BU
1957	—	—	—	BV	275	300

**X# MB12 20 BOLIVARES**6.0000 g., 0.9000 Gold 0.1736 oz. AGW **Rev:** Bust of Tojo of Japan

Date	Mintage	F	VF	XF	Unc	BU
1957	—	—	—	BV	275	300

**X# MB18 20 BOLIVARES**6.0000 g., 0.9000 Gold 0.1736 oz. AGW **Rev:** Bust of Marshall Tito of Yugoslavia

Date	Mintage	F	VF	XF	Unc	BU
1957	—	—	—	BV	275	300

**X# MB8 20 BOLIVARES**6.0000 g., 0.9000 Gold 0.1736 oz. AGW **Rev:** Bust of Winston Churchill of Great Britain

Date	Mintage	F	VF	XF	Unc	BU
1957	—	—	—	BV	275	300

**X# MB13 20 BOLIVARES**6.0000 g., 0.9000 Gold 0.1736 oz. AGW **Rev:** Bust of Dwight D. Eisenhower of U.S.A.

Date	Mintage	F	VF	XF	Unc	BU
1957	—	—	—	BV	275	300

X# MB19 60 BOLIVARES22.2000 g., 0.9000 Gold 0.6423 oz. AGW **Rev:** Bust of Mackenzie King of Canada

Date	Mintage	F	VF	XF	Unc	BU
1957	—	—	—	BV	1,050	1,100

X# MB20 60 BOLIVARES22.2000 g., 0.9000 Gold 0.6423 oz. AGW **Rev:** Bust of Chiang Kai-shek of China

Date	Mintage	F	VF	XF	Unc	BU
1957	—	—	—	BV	1,050	1,100

X# MB21 60 BOLIVARES22.2000 g., 0.9000 Gold 0.6423 oz. AGW **Rev:** Bust of Mannerheim of Finland

Date	Mintage	F	VF	XF	Unc	BU
1957	—	—	—	BV	1,050	1,100

X# MB22 60 BOLIVARES22.2000 g., 0.9000 Gold 0.6423 oz. AGW **Rev:** Bust of Charles de Gaulle of France

Date	Mintage	F	VF	XF	Unc	BU
1957	—	—	—	BV	1,050	1,100

X# MB23 60 BOLIVARES

22.2000 g., 0.9000 Gold 0.6423 oz. AGW **Rev:** Bust of Marshal Petain of France

Date	Mintage	F	VF	XF	Unc	BU
1957	—	—	—	BV	1,050	1,100



X# MB24 60 BOLIVARES

22.2000 g., 0.9000 Gold 0.6423 oz. AGW **Rev:** Bust of Adolf Hitler of Germany

Date	Mintage	F	VF	XF	Unc	BU
1957	—	—	—	BV	1,050	1,100

X# MB25 60 BOLIVARES

22.2000 g., 0.9000 Gold 0.6423 oz. AGW **Rev:** Bust of Erwin Rommel of Germany

Date	Mintage	F	VF	XF	Unc	BU
1957	—	—	—	BV	1,050	1,100

X# MB26 60 BOLIVARES

22.2000 g., 0.9000 Gold 0.6423 oz. AGW **Rev:** Bust of Winston Churchill of Great Britain

Date	Mintage	F	VF	XF	Unc	BU
1957	—	—	—	BV	1,050	1,100

X# MB27 60 BOLIVARES

22.2000 g., 0.9000 Gold 0.6423 oz. AGW **Rev:** Bust of Bernard Montgomery of Great Britain

Date	Mintage	F	VF	XF	Unc	BU
1957	—	—	—	BV	1,050	1,100



X# MB28 60 BOLIVARES

22.2000 g., 0.9000 Gold 0.6423 oz. AGW **Rev:** Bust of Benito Mussolini of Italy

Date	Mintage	F	VF	XF	Unc	BU
1957	—	—	—	BV	1,050	1,100

X# MB29 60 BOLIVARES

22.2000 g., 0.9000 Gold 0.6423 oz. AGW **Rev:** Bust of Vittorio Emanuel III of Italy

Date	Mintage	F	VF	XF	Unc	BU
1957	—	—	—	BV	1,050	1,100

X# MB30 60 BOLIVARES

22.2000 g., 0.9000 Gold 0.6423 oz. AGW **Rev:** Bust of Tojo of Japan

Date	Mintage	F	VF	XF	Unc	BU
1957	—	—	—	BV	1,050	1,100

X# MB31 60 BOLIVARES

22.2000 g., 0.9000 Gold 0.6423 oz. AGW **Rev:** Bust of Dwight D. Eisenhower of U.S.A.

Date	Mintage	F	VF	XF	Unc	BU
1957	—	—	—	BV	1,050	1,100

X# MB32 60 BOLIVARES

22.2000 g., 0.9000 Gold 0.6423 oz. AGW **Rev:** Bust of Douglas MacArthur of U.S.A.

Date	Mintage	F	VF	XF	Unc	BU
1957	—	—	—	BV	1,050	1,100

X# MB33 60 BOLIVARES

22.2000 g., 0.9000 Gold 0.6423 oz. AGW **Rev:** Bust of Franklin D. Roosevelt of U.S.A.

Date	Mintage	F	VF	XF	Unc	BU
1957	—	—	—	BV	1,050	1,100

X# MB34 60 BOLIVARES

22.2000 g., 0.9000 Gold 0.6423 oz. AGW **Rev:** Bust of Harry S. Truman of U.S.A.

Date	Mintage	F	VF	XF	Unc	BU
1957	—	—	—	BV	1,050	1,100

X# MB35 60 BOLIVARES

22.2000 g., 0.9000 Gold 0.6423 oz. AGW **Rev:** Bust of Joseph Stalin of U.S.S.R.

Date	Mintage	F	VF	XF	Unc	BU
1957	—	—	—	BV	1,050	1,100

X# MB36 60 BOLIVARES

22.2000 g., 0.9000 Gold 0.6423 oz. AGW **Rev:** Bust of Marshall Tito of Yugoslavia

Date	Mintage	F	VF	XF	Unc	BU
1957	—	—	—	BV	1,050	1,100



X# MB160 90 BOLIVARES

30.0000 g., 0.9000 Gold 0.8680 oz. AGW, 40.18 mm. **Obv:** Eagle with wings outspread **Rev:** Bust of Adolf Hitler left **Edge:** Reeded

Date	Mintage	F	VF	XF	Unc	BU
1959 Proof	—	Value: 1,500	—	—	—	—

X# MB60 160 BOLIVARES

50.0000 g., 0.9000 Gold 1.4467 oz. AGW **Rev:** Bust of Adolf Hitler of Germany

Date	Mintage	F	VF	XF	Unc	BU
1959 Proof	—	Value: 2,500	—	—	—	—

Inter-Change Bank Suiza - Chiefs Series

X# MB121 5 BOLIVARES

0.9000 Gold, 13.9 mm. **Series:** 16th Century Chiefs **Obv:** Crossed arrows **Obv. Legend:** CACIQUES DE VENEZUELA **Rev:** Head facing slightly left **Rev. Legend:** CACIQUES DE VENEZUELA - GUAICAIPURO **Edge:** Reeded **Note:** Weight varies: 1.43-1.52 grams.

Date	Mintage	F	VF	XF	Unc	BU
ND(1962?)	—	—	—	BV	100	—

X# MB122 5 BOLIVARES

0.9000 Gold, 13.9 mm. **Series:** 16th Century Chiefs **Obv:** Crossed arrows **Obv. Legend:** CACIQUES DE VENEZUELA **Rev:** Head facing right **Rev. Legend:** CACIQUES DE VENEZUELA - TIUNA **Edge:** Reeded **Note:** Weight varies: 1.43-1.52 grams.

Date	Mintage	F	VF	XF	Unc	BU
ND(1962?)	—	—	—	BV	100	—

X# MB123 5 BOLIVARES

0.9000 Gold, 13.9 mm. **Series:** 16th Century Chiefs **Obv:** Crossed arrows **Obv. Legend:** CACIQUES DE VENEZUELA **Rev:** Head facing almost right **Rev. Legend:** CACIQUES DE VENEZUELA - CHACAO **Edge:** Reeded **Note:** Weight varies: 1.43-1.52 grams.

Date	Mintage	F	VF	XF	Unc	BU
ND(1962?)	—	—	—	BV	100	—



X# MB124 5 BOLIVARES

0.9000 Gold, 13.9 mm. **Series:** 16th Century Chiefs **Obv:** Crossed arrows **Obv. Legend:** CACIQUES DE VENEZUELA **Rev:** Head facing 3/4 right **Rev. Legend:** CACIQUES DE VENEZUELA - MARA **Edge:** Reeded **Note:** Weight varies: 1.43-1.52 grams.

Date	Mintage	F	VF	XF	Unc	BU
ND(1962?)	—	—	—	BV	100	—

X# MB125 5 BOLIVARES

0.9000 Gold, 13.9 mm. **Series:** 16th Century Chiefs **Obv:** Crossed arrows **Obv. Legend:** CACIQUES DE VENEZUELA **Rev:** Head facing slightly right **Rev. Legend:** CACIQUES DE VENEZUELA - NAIGUATÁ **Edge:** Reeded **Note:** Weight varies: 1.43-1.52 grams.

Date	Mintage	F	VF	XF	Unc	BU
ND(1962?)	—	—	—	BV	100	—

X# MB126 5 BOLIVARES

0.9000 Gold, 13.9 mm. **Series:** 16th Century Chiefs **Obv:** Crossed arms **Obv. Legend:** CACIQUES DE VENEZUELA **Rev:** Head left **Rev. Legend:** CACIQUES DE VENEZUELA - SOROCAIMA **Edge:** Reeded **Note:** Weight varies: 1.43-1.52 grams.

Date	Mintage	F	VF	XF	Unc	BU
ND(1962?)	—	—	—	BV	100	—

X# MB127 5 BOLIVARES

0.9000 Gold, 13.9 mm. **Series:** 16th Century Chiefs **Obv:** Crossed arms **Obv. Legend:** CACIQUES DE VENEZUELA **Rev:** Head facing slightly right **Rev. Legend:** CACIQUES DE VENEZUELA - PARAMACAY **Edge:** Reeded **Note:** Weight varies: 1.43-1.52 grams.

Date	Mintage	F	VF	XF	Unc	BU
ND(1962?)	—	—	—	BV	100	—

X# MB128 5 BOLIVARES

0.9000 Gold, 13.9 mm. **Series:** 16th Century Chiefs **Obv:** Crossed arrows **Obv. Legend:** CACIQUES DE VENEZUELA **Rev:** Head facing right **Rev. Legend:** CACIQUES DE VENEZUELA - TAMANACO **Edge:** Reeded **Note:** Weight varies: 1.43-1.52 grams.

Date	Mintage	F	VF	XF	Unc	BU
ND(1962?)	—	—	—	BV	100	—



X# MB129 5 BOLIVARES

0.9000 Gold, 13.9 mm. **Series:** 16th Century Chiefs **Obv:** Crossed arrows **Obv. Legend:** CACIQUES DE VENEZUELA **Rev:** Head right **Rev. Legend:** CACIQUES DE VENEZUELA - GUAICAMACUTO **Edge:** Reeded **Note:** Weight varies: 1.43-1.52 grams.

Date	Mintage	F	VF	XF	Unc	BU
ND(1962?)	—	—	—	BV	100	—

X# MB130 5 BOLIVARES

0.9000 Gold, 13.9 mm. **Series:** 16th Century Chiefs **Obv:** Crossed arms **Obv. Legend:** CACIQUES DE VENEZUELA **Rev:** Head facing slightly left **Rev. Legend:** CACIQUES DE VENEZUELA - ARICHUNA **Edge:** Reeded **Note:** Weight varies: 1.43-1.52 grams.

Date	Mintage	F	VF	XF	Unc	BU
ND(1962?)	—	—	—	BV	100	—

X# MB71 60 BOLIVARES

22.2000 g., 0.9000 Gold 0.6423 oz. AGW, 30.1 mm.
Series: 16th Century Indian Chiefs **Obv:** Hand holding bunch of arrows **Obv. Legend:** CACIQUES DE VENEZUELA **Rev:** Head facing slightly right **Rev. Legend:** CACIQUES DE VENEZUELA - NAIGUATÁ **Edge:** Reeded

Date	Mintage	F	VF	XF	Unc	BU
1955	—	—	—	—	BV 1,000	—

X# MB72 60 BOLIVARES

22.2000 g., 0.9000 Gold 0.6423 oz. AGW, 30.1 mm.
Series: 16th Century Indian Chiefs **Obv:** Hand holding bunch of arrows **Obv. Legend:** CACIQUES DE VENEZUELA **Rev:** Head left **Rev. Legend:** CACIQUES DE VENEZUELA - SOROCAIMA **Edge:** Reeded

Date	Mintage	F	VF	XF	Unc	BU
1955	—	—	—	—	BV 1,000	—

**X# MB73 60 BOLIVARES**

22.2000 g., 0.9000 Gold 0.6423 oz. AGW, 30.1 mm.
Series: 16th Century Indian Chiefs **Obv:** Hand holding bunch of arrows **Obv. Legend:** CACIQUES DE VENEZUELA **Rev:** Head facing slightly right **Rev. Legend:** CACIQUES DE VENEZUELA - PARAMACAY **Edge:** Reeded

Date	Mintage	F	VF	XF	Unc	BU
1955	—	—	—	—	BV 1,000	—

X# MB74 60 BOLIVARES

22.2000 g., 0.9000 Gold 0.6423 oz. AGW, 30.1 mm.
Series: 16th Century Indian Chiefs **Obv:** Hand holding bunch of arrows **Obv. Legend:** CACIQUES DE VENEZUELA **Rev:** Head facing **Rev. Legend:** CACIQUES DE VENEZUELA - TAMANACO **Edge:** Reeded

Date	Mintage	F	VF	XF	Unc	BU
1955	—	—	—	—	BV 1,000	—

X# MB75 60 BOLIVARES

22.2000 g., 0.9000 Gold 0.6423 oz. AGW, 30.1 mm.
Series: 16th Century Indian Chiefs **Obv:** Hand holding bunch of arrows **Obv. Legend:** CACIQUES DE VENEZUELA **Rev:** Head right **Rev. Legend:** CACIQUES DE VENEZUELA - GUAICAMACUTO **Edge:** Reeded

Date	Mintage	F	VF	XF	Unc	BU
1955	—	—	—	—	BV 1,000	—

X# MB76 60 BOLIVARES

22.2000 g., 0.9000 Gold 0.6423 oz. AGW, 30.1 mm.
Series: 16th Century Indian Chiefs **Obv:** Hand holding bunch of arrows **Obv. Legend:** CACIQUES DE VENEZUELA **Rev:** Head facing slightly left **Rev. Legend:** CACIQUES DE VENEZUELA - ARICHUNA **Edge:** Reeded

Date	Mintage	F	VF	XF	Unc	BU
1955	—	—	—	—	BV 1,000	—

X# MB77 60 BOLIVARES

22.2000 g., 0.9000 Gold 0.6423 oz. AGW, 30.1 mm.
Series: 16th Century Indian Chiefs **Obv:** Hand holding bunch of arrows **Obv. Legend:** CACIQUES DE VENEZUELA **Rev:** Head 3/4 left **Rev. Legend:** CACIQUES DE VENEZUELA - MURACHI **Edge:** Reeded

Date	Mintage	F	VF	XF	Unc	BU
1955	—	—	—	—	BV 1,000	—

X# MB78 60 BOLIVARES

22.2000 g., 0.9000 Gold 0.6423 oz. AGW, 30.1 mm.
Series: 16th Century Indian Chiefs **Obv:** Hand holding bunch of arrows **Obv. Legend:** CACIQUES DE VENEZUELA **Rev:** Head left **Rev. Legend:** CACIQUES DE VENEZUELA - TEREPAIMA **Edge:** Reeded

Date	Mintage	F	VF	XF	Unc	BU
1955	—	—	—	—	BV 1,000	—

X# MB79 60 BOLIVARES

22.2000 g., 0.9000 Gold 0.6423 oz. AGW, 30.1 mm.
Series: 16th Century Indian Chiefs **Obv:** Hand holding bunch of arrows **Obv. Legend:** CACIQUES DE VENEZUELA **Rev:** Head slightly left **Rev. Legend:** CACIQUES DE VENEZUELA - PARAMACONI **Edge:** Reeded

Date	Mintage	F	VF	XF	Unc	BU
1955	—	—	—	—	BV 1,000	—

X# MB80 60 BOLIVARES

22.2000 g., 0.9000 Gold 0.6423 oz. AGW, 30.1 mm.
Series: 16th Century Indian Chiefs **Obv:** Hand holding bunch of arrows **Obv. Legend:** CACIQUES DE VENEZUELA **Rev:** Head facing **Rev. Legend:** CACIQUES DE VENEZUELA - MANAURE **Edge:** Reeded

Date	Mintage	F	VF	XF	Unc	BU
1955	—	—	—	—	BV 1,000	—

**X# MB81 60 BOLIVARES**

22.2000 g., 0.9000 Gold 0.6423 oz. AGW, 30.1 mm.
Series: 16th Century Indian Chiefs **Obv:** Hand holding bunch of arrows **Obv. Legend:** CACIQUES DE VENEZUELA **Rev:** Two heads jugate almost right **Rev. Legend:** CACIQUES DE VENEZUELA - CHICURAMAY **Edge:** Reeded

Date	Mintage	F	VF	XF	Unc	BU
1955	—	—	—	—	BV 1,000	—

X# MB82 60 BOLIVARES

22.2000 g., 0.9000 Gold 0.6423 oz. AGW, 30.1 mm.
Series: 16th Century Indian Chiefs **Obv:** Hand holding bunch of arrows **Obv. Legend:** CACIQUES DE VENEZUELA **Rev:** Head 3/4 right **Rev. Legend:** CACIQUES DE VENEZUELA - YARACUY **Edge:** Reeded

Date	Mintage	F	VF	XF	Unc	BU
1955	—	—	—	—	BV 1,000	—

X# MB83 60 BOLIVARES

22.2000 g., 0.9000 Gold 0.6423 oz. AGW, 30.1 mm.
Series: 16th Century Indian Chiefs **Obv:** Hand holding bunch of arrows **Obv. Legend:** CACIQUES DE VENEZUELA **Rev:** Head facing **Rev. Legend:** CACIQUES DE VENEZUELA - URIMARE **Edge:** Reeded

Date	Mintage	F	VF	XF	Unc	BU
1955	—	—	—	—	BV 1,000	—

**X# MB84 60 BOLIVARES**

22.2000 g., 0.9000 Gold 0.6423 oz. AGW, 30.1 mm.
Series: 16th Century Indian Chiefs **Obv:** Hand holding bunch of arrows **Obv. Legend:** CACIQUES DE VENEZUELA **Rev:** Two heads jugate left **Rev. Legend:** CACIQUES DE VENEZUELA - YORACO **Edge:** Reeded

Date	Mintage	F	VF	XF	Unc	BU
1955	—	—	—	—	BV 1,000	—

X# MB103 60 BOLIVARES

20.0000 g., 0.9000 Gold 0.5787 oz. AGW, 37.10 mm.
Series: 16th Century Chiefs, 1955-1960 **Obv:** Condor **Obv. Legend:** CACIQUES DE VENEZUELA **Rev:** Head facing slightly left **Rev. Legend:** CACIQUES DE VENEZUELA - GUAICAIPURO **Edge:** Reeded

Date	Mintage	F	VF	XF	Unc	BU
ND(1961)	—	—	—	—	BV 925	—

X# MB104 60 BOLIVARES

20.0000 g., 0.9000 Gold 0.5787 oz. AGW, 37.10 mm.
Series: 16th Century Chiefs, 1955-1960 **Obv:** Condor **Obv. Legend:** CACIQUES DE VENEZUELA **Rev:** Head facing **Rev. Legend:** CACIQUES DE VENEZUELA - TIUNA **Edge:** Reeded

Date	Mintage	F	VF	XF	Unc	BU
ND(1961)	—	—	—	—	BV 925	—

X# MB105 60 BOLIVARES

20.0000 g., 0.9000 Gold 0.5787 oz. AGW, 37.10 mm.
Series: 16th Century Chiefs, 1955-1960 **Obv:** Condor **Obv. Legend:** CACIQUES DE VENEZUELA **Rev:** Head facing almost right **Rev. Legend:** CACIQUES DE VENEZUELA - CHACAO **Edge:** Reeded

Date	Mintage	F	VF	XF	Unc	BU
ND(1961)	—	—	—	—	BV 925	—

X# MB106 60 BOLIVARES

20.0000 g., 0.9000 Gold 0.5787 oz. AGW, 37.10 mm.
Series: 16th Century Chiefs, 1955-1960 **Obv:** Condor **Obv. Legend:** CACIQUES DE VENEZUELA **Rev:** Head facing 3/4 right **Rev. Legend:** CACIQUES DE VENEZUELA - MARA **Edge:** Reeded

Date	Mintage	F	VF	XF	Unc	BU
ND(1961)	—	—	—	—	BV 925	—

X# MB107 60 BOLIVARES

20.0000 g., 0.9000 Gold 0.5787 oz. AGW, 37.10 mm.
Series: 16th Century Chiefs, 1955-1960 **Obv:** Condor **Obv. Legend:** CACIQUES DE VENEZUELA **Rev:** Head facing slightly right **Rev. Legend:** CACIQUES DE VENEZUELA - NAIGUATÁ **Edge:** Reeded

Date	Mintage	F	VF	XF	Unc	BU
ND(1961)	—	—	—	—	BV 925	—

X# MB109 60 BOLIVARES

20.0000 g., 0.9000 Gold 0.5787 oz. AGW, 37.10 mm.
Series: 16th Century Chiefs, 1955-1960 **Obv:** Condor **Obv. Legend:** CACIQUES DE VENEZUELA **Rev:** Head left **Rev. Legend:** CACIQUES DE VENEZUELA - SOROCAIMA **Edge:** Reeded

Date	Mintage	F	VF	XF	Unc	BU
ND(1961)	—	—	—	—	BV 925	—

X# MB110 60 BOLIVARES

20.0000 g., 0.9000 Gold 0.5787 oz. AGW, 37.10 mm.
Series: 16th Century Chiefs, 1955-1960 **Obv:** Condor
Obv. Legend: CACIQUES DE VENEZUELA **Rev:**
 Head facing slightly right **Rev. Legend:** CACIQUES DE
 VENEZUELA - PARAMACAY **Edge:** Reeded

Date	Mintage	F	VF	XF	Unc	BU
ND(1961)	—	—	—	BV	925	—

X# MB111 60 BOLIVARES

20.0000 g., 0.9000 Gold 0.5787 oz. AGW, 37.10 mm.
Series: 16th Century Chiefs, 1955-1960 **Obv:** Condor
Obv. Legend: CACIQUES DE VENEZUELA **Rev:**
 Head facing **Rev. Legend:** CACIQUES DE
 VENEZUELA - TAMANACO **Edge:** Reeded

Date	Mintage	F	VF	XF	Unc	BU
ND(1961)	—	—	—	BV	925	—

X# MB112 60 BOLIVARES

20.0000 g., 0.9000 Gold 0.5787 oz. AGW, 37.10 mm.
Series: 16th Century Chiefs, 1955-1960 **Obv:** Condor
Obv. Legend: CACIQUES DE VENEZUELA **Rev:**
 Head right **Rev. Legend:** CACIQUES DE VENEZUELA
 - GUAICAMACUTO **Edge:** Reeded

Date	Mintage	F	VF	XF	Unc	BU
ND(1961)	—	—	—	BV	925	—



X# MB113 60 BOLIVARES

20.0000 g., 0.9000 Gold 0.5787 oz. AGW, 37.10 mm.
Series: 16th Century Chiefs, 1955-1960 **Obv:** Condor
Obv. Legend: CACIQUES DE VENEZUELA **Rev:**
 Head facing slightly left **Rev. Legend:** CACIQUES DE
 VENEZUELA - ARICHUNA **Edge:** Reeded **Note:** Prev.
 XMB74.

Date	Mintage	F	VF	XF	Unc	BU
ND(1961)	—	—	—	BV	925	—

X# MB114 60 BOLIVARES

20.0000 g., 0.9000 Gold 0.5787 oz. AGW, 37.10 mm.
Series: 16th Century Chiefs, 1955-1960 **Obv:** Condor
Obv. Legend: CACIQUES DE VENEZUELA **Rev:**
 Head 3/4 left **Rev. Legend:** CACIQUES DE
 VENEZUELA - MURACHI **Edge:** Reeded

Date	Mintage	F	VF	XF	Unc	BU
ND(1961)	—	—	—	BV	925	—

X# MB115 60 BOLIVARES

20.0000 g., 0.9000 Gold 0.5787 oz. AGW, 37.10 mm.
Series: 16th Century Chiefs, 1955-1960 **Obv:** Condor
Obv. Legend: CACIQUES DE VENEZUELA **Rev:**
 Head left **Rev. Legend:** CACIQUES DE VENEZUELA
 - TEREPAIMA **Edge:** Reeded

Date	Mintage	F	VF	XF	Unc	BU
ND(1961)	—	—	—	BV	925	—

X# MB116 60 BOLIVARES

20.0000 g., 0.9000 Gold 0.5787 oz. AGW, 37.10 mm.
Series: 16th Century Chiefs, 1955-1960 **Obv:** Condor
Obv. Legend: CACIQUES DE VENEZUELA **Rev:**
 Head slightly left **Rev. Legend:** CACIQUES DE
 VENEZUELA - PARAMACONI **Edge:** Reeded

Date	Mintage	F	VF	XF	Unc	BU
ND(1961)	—	—	—	BV	925	—

X# MB117 60 BOLIVARES

20.0000 g., 0.9000 Gold 0.5787 oz. AGW, 37.10 mm.
Series: 16th Century Chiefs, 1955-1960 **Obv:** Condor
Obv. Legend: CACIQUES DE VENEZUELA **Rev:**
 Head facing **Rev. Legend:** CACIQUES DE
 VENEZUELA - MANAURE **Edge:** Reeded

Date	Mintage	F	VF	XF	Unc	BU
ND(1961)	—	—	—	BV	925	—

X# MB118 60 BOLIVARES

20.0000 g., 0.9000 Gold 0.5787 oz. AGW, 37.10 mm.
Series: 16th Century Chiefs, 1955-1960 **Obv:** Condor
Obv. Legend: CACIQUES DE VENEZUELA **Rev:** Two
 heads jugate almost right **Rev. Legend:** CACIQUES
 DE VENEZUELA - CHICURAMAY **Edge:** Reeded

Date	Mintage	F	VF	XF	Unc	BU
ND(1961)	—	—	—	BV	925	—



X# MB119 60 BOLIVARES

20.0000 g., 0.9000 Gold 0.5787 oz. AGW, 37.10 mm.
Series: 16th Century Chiefs, 1955-1960 **Obv:** Condor
Obv. Legend: CACIQUES DE VENEZUELA **Rev:**
 Head 3/4 right **Rev. Legend:** CACIQUES DE
 VENEZUELA - YARACUY **Edge:** Reeded

Date	Mintage	F	VF	XF	Unc	BU
ND(1961)	—	—	—	BV	925	—

X# MB120 60 BOLIVARES

20.0000 g., 0.9000 Gold 0.5787 oz. AGW, 37.10 mm.
Series: 16th Century Chiefs, 1955-1960 **Obv:** Condor
Obv. Legend: CACIQUES DE VENEZUELA **Rev:** Two
 heads jugate left **Rev. Legend:** CACIQUES DE
 VENEZUELA - YORACO **Edge:** Reeded

Date	Mintage	F	VF	XF	Unc	BU
ND(1961)	—	—	—	BV	925	—

PRIVATE PATTERNS

Karl Goetz Issues

Struck at later dates using original or imitation dies. Additional mulings with Goetz German patterns exist, but are most likely modern restrikes or reproductions



X# Pn1 5 BOLIVARES

25.0000 g., 0.9000 Silver 0.7234 oz. ASW **Obv:** Arms

Obv. Legend: ESTADOS UNIDOS DE VENEZUELA
Rev: Bust of General Juan Gomez facing **Rev. Legend:**
 BENEMERITO ? GENERAL ? JUAN ? V ? GOMEZ /
 PAZ ? Y - TRABAJO

Date	Mintage	F	VF	XF	Unc	BU
1930	—	—	—	100	180	—

X# Pn2 5 BOLIVARES

Nickel **Obv:** Arms **Obv. Legend:** ESTADOS UNIDOS
 DE VENEZUELA **Rev:** Bust facing **Rev. Legend:**
 BENEMERITO • GENERAL • JUAN • V • GOMEZ / PAZ
 • Y - TRABAJO

Date	Mintage	F	VF	XF	Unc	BU
1930	—	—	—	70.00	135	—

X# Pn3 5 BOLIVARES

Copper **Obv:** Arms **Obv. Legend:** ESTADOS UNIDOS
 DE VENEZUELA **Rev:** Bust facing **Rev. Legend:**
 BENEMERITO • GENERAL • JUAN • V • GOMEZ / PAZ
 • Y - TRABAJO

Date	Mintage	F	VF	XF	Unc	BU
1930	—	—	—	70.00	135	—

X# Pn4 5 BOLIVARES

Copper Gilt **Obv:** Arms **Obv. Legend:** ESTADOS
 UNIDOS DE VENEZUELA **Rev:** Bust facing **Rev.**
Legend: BENEMERITO • GENERAL • JUAN • V •
 GOMEZ / PAZ • Y - TRABAJO

Date	Mintage	F	VF	XF	Unc	BU
1930	—	—	—	70.00	135	—

X# Pn5 5 BOLIVARES

Aluminum-Bronze **Rev:** Bust of General Juan Gomez

Date	Mintage	F	VF	XF	Unc	BU
1930	—	—	—	70.00	135	—

X# Pn6 5 BOLIVARES

33.9400 g., Gold **Rev:** Bust of General Juan Gomez

Date	Mintage	F	VF	XF	Unc	BU
1930	—	—	—	1,350	1,650	—

X# Pn7 5 BOLIVARES

Platinum APW **Obv:** Arms **Obv. Legend:** ESTADOS
 UNIDOS DE VENEZUELA **Rev:** Bust facing **Rev.**
Legend: BENEMERITO • GENERAL • JUAN • V •
 GOMEZ / PAZ • Y - TRABAJO

Date	Mintage	F	VF	XF	Unc	BU
1930	4	—	—	2,500	3,000	—

TRIAL STRIKES

X#	Date	Mintage	Identification	Mkt Val
TS1	1930	—	5 Bolivares. Nickel. Obv.	50.00
TS2	1930	—	5 Bolivares. Nickel. Rev.	50.00
TS3	1930	—	5 Bolivares. Copper. Obv.	50.00
TS4	1930	—	5 Bolivares. Copper. Rev.	50.00
TS5	1930	—	5 Bolivares. Aluminum-Bronze. Obv.	45.00
TS6	1930	—	5 Bolivares. Aluminum-Bronze. Rev.	45.00
TS7	1930	—	5 Bolivares. Aluminum. Obv.	45.00
TS8	1930	—	5 Bolivares. Aluminum. Rev.	—

VIET NAM

REPUBLIC

BULLION COINAGE

Kim-Thanh Issues



X# B1 14 GRAMS

Gold, 36x96 mm. **Obv:** Ornate "TT" in circle in four corners **Obv. Inscription:** KIM-THANH / SAIGON - HONG KONG / HANOI - PNOMPENH **Shape:** Rectangular **Note:** Weight and actual size varies.

Date	Mintage	F	VF	XF	Unc	BU
ND(1960)	—	—	—	—	BV+50%	—

Note: These were usually issued in total weight of 1 Tael (37.5 grams) composed of two complete wafers and a clipped partial piece in a special paper wrapper

The Lion Issues



X# B3 14 GRAMS

1.0000 Gold, 46x101 mm. **Obv:** Lion standing facing **Obv. Inscription:** PURE GOLD / GUARANTEED - THE LION / TRADE MARK **Note:** Weight and actual size varies.

Date	Mintage	F	VF	XF	Unc	BU
ND(1960)	—	—	—	—	BV+50%	—

Note: These were usually issued in total weight of 1 Tael (37.5 grams) composed of two complete wafers and a clipped partial piece in a special paper wrapper



X# B4 14 GRAMS

1.0000 Gold **Countermark:** "QUANGTHAI" **Obv:** Lion standing facing, trademark above, below fineness in sprays **Obv. Inscription:** PURE GOLD / GUARANTEED - THE LION / TRADE MARK **Note:** Weight and actual size varies.

Date	Mintage	F	VF	XF	Unc	BU
ND(1960)	—	—	—	—	BV+50%	—

Note: These were usually issued in total of 1 Tael (37.5 grams) composed of two complete wafers and a clipped partial piece in a special paper wrapper

MEDALLIC BULLION

Agribank AJC issues



X# MB6 2 CHI

7.5000 g., 0.9990 Gold 0.2409 oz. AGW, 22.13 mm. **Obv:** Country outline **Obv. Legend:** NUOCCONG HOA XA HOI CHU NGHIA VIET NAM **Obv. Inscription:** 60 / nam (years) **Rev:** Bank logo **Rev. Legend:** * NGAN HANG NONG NGHIỆP PTNT VIET NAM * AGRIBANK - AJC **Edge:** Plain

Date	Mintage	F	VF	XF	Unc	BU
ND(2005) Prooflike	—	—	—	BV	400	450

DAI VIET

Capital: Tay Do (Hanoi)

CAST COINAGE



X# MB8 LUONG

37.5000 g., 0.9999 Gold 1.2055 oz. AGW, 35.97 mm.
Obv: Country outline **Obv. Legend:** NUOC CONG HOA XA HOI CHU NGHIA VIET NAM **Obv. Inscription:** 60 / nam (years) **Rev:** Bank logo **Rev. Legend:** * NGAN HANG NONG NGHIEP PTNT VIET NAM * AGRIBANK **Edge:** Plain

Date	Mintage	F	VF	XF	Unc	BU
ND(2005)	—	—	—	BV	1,950	2,150



X# MB2 9 GRAMS

9.2500 g., 0.9999 Silver 0.2974 oz. ASW, 28.06 mm.
Obv: Country outline **Obv. Legend:** NUOC CONG HOA XA HOI CHU NGHIA VIET NAM **Obv. Inscription:** 60 / nam (years) **Rev:** Bank logo **Rev. Legend:** * NGAN HANG NONG NGHIEP PTNT VIET NAM * AGRIBANK - AJC **Edge:** Plain

Date	Mintage	F	VF	XF	Unc	BU
ND(2005)	—	—	—	BV	17.50	—



X# MB3 19 GRAMS

19.6500 g., 0.9999 Silver 0.6317 oz. ASW, 35.93 mm.
Obv: Country outline **Obv. Legend:** NUOC CONG HOA XA HOI CHU NGHIA VIET NAM **Obv. Inscription:** 60 / nam (years) **Rev:** Bank logo **Rev. Legend:** * NHAN HANG NONG NGHIEP PTNT VIET NAM * AGRIBANK - AJC **Edge:** Plain

Date	Mintage	F	VF	XF	Unc	BU
ND(2005)	—	—	—	BV	35.00	—



X# 33 PHAN

Cast Copper **Ruler:** Chinh Hoa **Obv:** Seal script with 9-stroke Chanh with Thong Bao **Obv. Inscription:** "Chinh-hoa Thong-bao" **Note:** Chinese copy.

Date	Mintage	Good	VG	F	VF	XF
ND(1680-1705) Rare	—	—	—	—	—	—



X# 34 PHAN

Cast Copper **Ruler:** Chinh Hoa **Obv:** Seal script with 9-stroke Chanh with Thong and abbreviated Bao **Obv. Inscription:** "Chinh-hoa Thong-bao" **Note:** Chinese copy.

Date	Mintage	Good	VG	F	VF	XF
ND(1680-1705) Rare	—	—	—	—	—	—



X# 35 PHAN

Cast Copper **Ruler:** Chinh Hoa **Obv:** Conventional script with 9-stroke Chanh with Thong Bao **Obv. Inscription:** "Chinh-hoa Thong-bao" **Note:** Chinese copy.

Date	Mintage	Good	VG	F	VF	XF
ND(1680-1705)	—	6.00	10.00	17.50	28.50	—

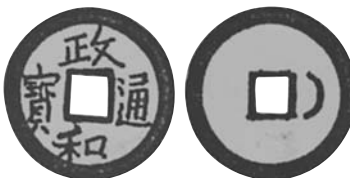

X# 36 PHAN

Cast Copper **Ruler:** Chinh Hoa **Obv:** Conventional script with 9-stroke Chanh with Thong Bao **Obv. Inscription:** "Chinh-hoa Thong-bao" **Rev:** Crescent right **Note:** Chinese copy.

Date	Mintage	Good	VG	F	VF	XF
ND(1680-1705) Rare	—	—	—	—	—	—

X# 37 PHAN

Cast Copper **Ruler:** Chinh Hoa **Obv:** Conventional script with 9-stroke Chanh with Thong Bao **Obv. Inscription:** "Chinh-hoa Thong-bao" **Rev:** Crescent right and dot left **Note:** Chinese copy.

Date	Mintage	Good	VG	F	VF	XF
ND(1680-1705) Rare	—	—	—	—	—	—

SOUTH DAI VIET

CAST COINAGE



X# 21 15 VAN

Cast Copper, 35 mm. **Obv. Inscription:** Ham Nghi Trung Bao **Rev:** Plain

Date	Mintage	Good	VG	F	VF	XF
ND(1884-85)	—	3.50	7.50	15.00	25.00	—



X# 22 30 VAN

Cast Copper, 35.1 mm. **Ruler:** Ham Nghi **Obv. Inscription:** Ham Nghi ... Bao **Rev:** Value

Date	Mintage	Good	VG	F	VF	XF
ND(1884-85)	—	3.50	7.50	15.00	25.00	—

GOLD MILLED COINAGE

**X# 13 7 TIEN**

Gold **Ruler:** Tu Duc **Obv:** Large characters **Rev:** Large, thick facing dragons **Note:** Schroeder #402.2. Weight varies: 26.45-27.00 grams. Prev. KM#552.

Date	Mintage	VG	F	VF	XF	Unc
ND(1848-83)	—	1,750	3,250	6,000	9,000	—

Note: A French copy

FRENCH PROTECTORATE OF ANNAM

CAST COINAGE

**X# 31 15 VAN**

9.2200 g., Cast Copper, 33.1 mm. **Obv. Inscription:** Thanh Dinh Trung Bao **Rev:** Plain

Date	Mintage	F	VF	XF	Unc	BU
ND(1916-25)	—	15.00	28.00	—	—	—

MEDALLIC COINAGE

Bao Chien Issues

The Bao Chien issues are normally encountered with small holes used for attaching silk thread tassels as these were given as awards of various services. Unholed examples command a moderate premium.

**X# M4 2 TIEN**

Silver **Ruler:** Khai Dinh **Obv. Inscription:** Khai Dinh Thong Bao **Rev:** Legend between sun, moon and clouds **Rev. Inscription:** Nhi Nghi **Note:** Prev. KM#M4. Weight varies: 7.30-7.60 grams.

Date	Mintage	F	VF	XF	Unc	BU
ND(1916-25)	—	125	250	450	750	—

**X# M3.3 2 TIEN**

Silver **Ruler:** Bao Dai **Obv:** Flaming pearl at center **Obv. Inscription:** Bao Dai Bao Chien **Rev:** Clouds deviating in style **Rev. Inscription:** Nhi Nghi

Date	Mintage	F	VF	XF	Unc	BU
ND(1926-45)	—	125	250	450	750	—

**X# M3.4 2 TIEN**

Silver **Ruler:** Bao Dai **Obv:** Large flaming pearl at center **Obv. Inscription:** Bao Dai Bao Chien **Rev:** Clouds deviating in style **Rev. Inscription:** Nhi Nghi

Date	Mintage	F	VF	XF	Unc	BU
ND(1926-45)	—	125	250	450	750	—

**X# M3.1 2 TIEN**

Silver **Ruler:** Bao Dai **Obv. Inscription:** Bao Dai Bao Chien **Rev:** Legend between sun, moon and clouds **Rev. Inscription:** Nhi Nghi **Note:** Prev. KM#M3.1.

Date	Mintage	F	VF	XF	Unc	BU
ND(1926-45)	—	125	250	450	750	—

X# M3.2 2 TIEN

Silver **Ruler:** Bao Dai **Obv:** Without flaming pearl at center **Obv. Inscription:** Bao Dai Bao Chien **Rev:** Legend between sun, moon and clouds **Rev. Inscription:** Nhi Nghi **Note:** Prev. KM#M3.2.

Date	Mintage	F	VF	XF	Unc	BU
ND(1926-45)	—	125	250	450	750	—

**X# M8 4 TIEN**

Silver **Ruler:** Bao Dai **Obv:** Flaming pearl at center **Obv. Inscription:** Bao Dai Bao Chien **Rev:** Dragon left facing right

Date	Mintage	F	VF	XF	Unc	BU
ND(1926-45)	—	135	275	475	800	—

**X# M5.1 5 TIEN**

18.3500 g., Silver **Ruler:** Khai Dinh **Obv. Inscription:**

Khai Dinh Thong Bao **Rev:** Thin dragon **Note:** Prev. KM#M5.1.

Date	Mintage	F	VF	XF	Unc	BU
ND(1916-25)	—	150	300	550	900	—



X# M5.2 5 TIEN

18.3500 g., Silver **Ruler:** Khai Dinh **Obv. Inscription:** Khai Dinh Thong Bao **Rev:** Fat dragon **Note:** Prev. KM#M5.2.

Date	Mintage	F	VF	XF	Unc	BU
5 (1920)	—	150	300	550	900	—



X# M1.2 7 TIEN

Silver **Ruler:** Khai Dinh **Obv:** Flaming pearl at center **Obv. Inscription:** Khai Dinh Bao Chien **Rev:** Artistic dragon left

Date	Mintage	F	VF	XF	Unc	BU
ND(1916-25)	—	300	500	900	1,500	—



X# M1.1 7 TIEN

Silver **Ruler:** Khai Dinh **Obv. Inscription:** Khai Dinh Bao Chien **Rev:** Stylized dragon with short tail **Note:** Prev. KM#M1.1. Weight varies: 26.30-26.94 grams. The X#M1.1 medallion pieces have been found struck over earlier Minh Mang 7 Tien pieces.

Date	Mintage	F	VF	XF	Unc	BU
ND(1916-25)	—	300	500	900	1,500	—



X# M6 7 TIEN

Silver **Ruler:** Khai Dinh **Obv. Inscription:** Khai Dinh Bao Chien **Rev:** Classic stylized dragon **Note:** Prev. X#M1.2. Weight varies: 26.30-26.94 grams.

Date	Mintage	F	VF	XF	Unc	BU
ND(1916-25)	—	—	450	850	1,350	—



X# M7 7 TIEN

Silver 26.30-26.94 g **Ruler:** Khai Dinh **Obv. Inscription:** Khai Dinh Bao Chien **Rev:** Large stylized dragon **Note:** Prev. X#M1.3. Illustration reduced.

Date	Mintage	F	VF	XF	Unc	BU
ND	—	200	400	750	350	1,200



X# M2 7 TIEN

Silver **Ruler:** Bao Dai **Obv. Inscription:** Bao Dai Bao Chien **Note:** Prev. KM#M2.

Date	Mintage	F	VF	XF	Unc	BU
ND(1926-45)	—	—	400	750	1,200	—

VIINAMARISAAR

COOPERATIVE SOCIETY

FANTASY COINAGE



X# 1a 7 KROONI

Brass, 17 mm. **Obv:** Grape cluster **Obv. Legend:** VIINAMARISAAR **Rev:** Large value **Rev. Legend:** 7 KROONI

Date	Mintage	F	VF	XF	Unc	BU
2007	150	—	—	—	—	2.25



X# 1 7 KROONI

Copper, 17 mm. **Obv:** Grape cluster **Obv. Legend:** VIINAMARISAAR **Rev:** Large value **Rev. Legend:** 7 KROONI

Date	Mintage	F	VF	XF	Unc	BU
2007	250	—	—	—	—	2.25



X# 1b 7 KROONI

Titanium anodized violet, 17 mm. **Obv:** Grape cluster **Obv. Legend:** VIINAMARISAAR **Rev:** Large value **Rev. Legend:** 7 KROONI

Date	Mintage	F	VF	XF	Unc	BU
2007	100	—	—	—	—	11.00

**X# 1c 7 KROONI**

Niobium anodized blue, 17 mm. **Obv:** Grape cluster
Obv. Legend: VIINAMARISAAR **Rev:** Large value **Rev. Legend:** 7 KROONI

Date	Mintage	F	VF	XF	Unc	BU
2007	100	—	—	—	—	22.50

**X# 1d 7 KROONI**

Niobium anodized purple, 17 mm. **Obv:** Grape cluster
Obv. Legend: VIINAMARISAAR **Rev:** Large value **Rev. Legend:** 7 KROONI

Date	Mintage	F	VF	XF	Unc	BU
2007	100	—	—	—	—	22.50

VINLAND**KINGDOM****FANTASY COINAGE**

Issued by the Shire Post Mint.

**X# 1 PENNY**

3.1000 g., Copper **Ruler:** Leif Eiricsson **Obv:** Bust helmeted left **Obv. Legend:** LEIF EIRICSSON **Rev:** Short cross, pellet in each angle **Rev. Legend:** VINLAND MONETA (hammer)

Date	Mintage	F	VF	XF	Unc	BU
ND	1,000	—	—	2.00	—	—

**X# 5 PENNY**

2.4000 g., 0.9000 Silver 0.0694 oz. ASW **Ruler:** Leif Eiricsson **Obv:** Bust helmeted left **Obv. Legend:** LEIF EIRICSSON **Rev:** Short cross, pellet in each angle **Rev. Legend:** VINLAND MONETA (hammer)

Date	Mintage	F	VF	XF	Unc	BU
ND	500	—	—	10.00	—	—

COINS OF PLEASURE**X# 10 10 FEHU**

Nickel-Silver **Ruler:** (No ruler name) **Obv:** Three intertwined triangles **Rev:** Viking ship, North Atlantic coastline

Date	Mintage	F	VF	XF	Unc	BU
1985 Proof	—	Value: 16.00		—	—	—

X# 10a 10 FEHU

31.1000 g., 0.9250 Silver 0.9249 oz. ASW **Ruler:** (No ruler name) **Obv:** Three intertwined triangles **Rev:** Viking ship, North American coastline

Date	Mintage	F	VF	XF	Unc	BU
1985 Proof	400	Value: 50.00		—	—	—

X# 11 10 FEHU

Gilt **Ruler:** (No ruler name) **Obv:** Three intertwined triangles **Rev:** Thor's Hammer

Date	Mintage	F	VF	XF	Unc	BU
1993 Proof	—	Value: 20.00		—	—	—

X# 11a 10 FEHU

31.1000 g., 0.9250 Silver 0.9249 oz. ASW **Ruler:** (No ruler name) **Obv:** Three intertwined triangles **Rev:** Thor's hammer

Date	Mintage	F	VF	XF	Unc	BU
1993 Proof	400	Value: 50.00		—	—	—

X# 12 10 FEHU

Nickel-Silver **Ruler:** (No ruler name) **Obv:** Three intertwined triangles **Rev:** Tree of Life

Date	Mintage	F	VF	XF	Unc	BU
2244 (1994) Proof	—	Value: 16.00		—	—	—

X# 12a 10 FEHU

31.1000 g., 0.9250 Silver 0.9249 oz. ASW **Ruler:** (No ruler name) **Obv:** Three intertwined triangles **Rev:** Tree of Life

Date	Mintage	F	VF	XF	Unc	BU
2244 (1994) Proof	400	Value: 50.00		—	—	—

X# 13 10 FEHU

Nickel-Silver **Ruler:** (No ruler name) **Obv:** Three intertwined triangles **Rev:** Runes

Date	Mintage	F	VF	XF	Unc	BU
2245 (1995) Proof	—	Value: 16.00		—	—	—

X# 13a 10 FEHU

31.1000 g., 0.9250 Silver 0.9249 oz. ASW **Ruler:** (No ruler name) **Obv:** Three triangles intertwined **Rev:** Runes

Date	Mintage	F	VF	XF	Unc	BU
2245 (1995) Proof	400	Value: 50.00		—	—	—

X# 14 10 FEHU

Gilt **Ruler:** (No ruler name) **Obv:** Three triangles intertwined **Rev:** Goddess Freyja lying on her back

Date	Mintage	F	VF	XF	Unc	BU
2246 (1996) Proof	—	Value: 20.00		—	—	—

X# 14a 10 FEHU

31.1000 g., 0.9250 Silver 0.9249 oz. ASW **Ruler:** (No ruler name) **Obv:** Three triangles intertwined **Rev:** Goddess Freyja lying on her back

Date	Mintage	F	VF	XF	Unc	BU
2246 (1996) Proof	400	Value: 55.00		—	—	—

X# 15 10 FEHU

Nickel-Silver **Ruler:** (No ruler name) **Subject:** Else Christensen Defense Fund **Obv:** Three triangles intertwined **Rev:** Viking ship sailing left

Date	Mintage	F	VF	XF	Unc	BU
2246 (1996) Proof	—	Value: 18.00		—	—	—

X# 15a 10 FEHU

31.1000 g., 0.9250 Silver 0.9249 oz. ASW **Ruler:** (No ruler name) **Subject:** Else Christensen Defense Fund **Obv:** Three triangles intertwined **Rev:** Viking ship sailing left

Date	Mintage	F	VF	XF	Unc	BU
2246 (1996) Proof	400	Value: 50.00		—	—	—

X# 16 10 FEHU

Nickel-Silver **Ruler:** (No ruler name) **Obv:** Three triangles intertwined **Rev:** Nordic Futhark with Drakkar

Date	Mintage	F	VF	XF	Unc	BU
2247 (1997) Proof	—	Value: 16.00		—	—	—

X# 16a 10 FEHU

31.1000 g., 0.9250 Silver 0.9249 oz. ASW **Ruler:** (No ruler name) **Obv:** Three triangles intertwined **Rev:** Nordic Futhark with Drakkar

Date	Mintage	F	VF	XF	Unc	BU
2247 (1997) Proof	400	Value: 50.00		—	—	—

X# 17 10 FEHU

Gilt **Ruler:** (No ruler name) **Obv:** Three triangles intertwined **Rev:** Kennewick man appeal

Date	Mintage	F	VF	XF	Unc	BU
2248 (1998) Proof	—	Value: 18.00		—	—	—

X# 17a 10 FEHU

31.1000 g., 0.9250 Silver 0.9249 oz. ASW **Ruler:** (No ruler name) **Obv:** Three triangles intertwined **Rev:** Kennewick man appeal

Date	Mintage	F	VF	XF	Unc	BU
2248 (1998) Proof	400	Value: 50.00		—	—	—

X# 18 10 FEHU

Nickel-Silver **Ruler:** (No ruler name) **Obv:** Three triangles intertwined **Rev:** Thorsteinn Gudjonsson Memorial

Date	Mintage	F	VF	XF	Unc	BU
2250 (2000) Proof	—	Value: 18.00		—	—	—

X# 18a 10 FEHU

31.1000 g., 0.9250 Silver 0.9249 oz. ASW **Ruler:** (No ruler name) **Obv:** Three triangles intertwined **Rev:** Thorsteinn Gudjonsson Memorial

Date	Mintage	F	VF	XF	Unc	BU
2250 (2000) Proof	400	Value: 50.00		—	—	—

MEDALLIC PIEFORTS**X# P12 10 FEHU**

Copper gilt piefort **Ruler:** (No ruler name) **Obv:** Three intertwined triangles **Rev:** Tree of life

Date	Mintage	F	VF	XF	Unc	BU
2244 (1994) Matte	24	—	—	—	—	—

X# P13 10 FEHU

Copper gilt piefort **Ruler:** (No ruler name) **Obv:** Three triangles intertwined **Rev:** Runes

Date	Mintage	F	VF	XF	Unc	BU
2245 (1995) Matte	29	—	—	—	—	—

X# P14 10 FEHU

62.2000 g., 0.9250 Silver 1.8497 oz. ASW **Ruler:** (No ruler name) **Obv:** Three triangles intertwined **Rev:** Goddess Freyja lying on her back

Date	Mintage	F	VF	XF	Unc	BU
2246 (1996) Proof	7	—	—	—	—	—

X# P16 10 FEHU

Copper gilt piefort **Ruler:** (No ruler name) **Obv:** Three triangles intertwined **Rev:** Nordic Futhark with Drakkar

Date	Mintage	F	VF	XF	Unc	BU
2247 (1997) Matte	16	—	—	—	—	—

X# P18 10 FEHU

Copper gilt piefort **Ruler:** (No ruler name) **Obv:** Three triangles intertwined **Rev:** Thorsteinn Gudjonsson Memorial

Date	Mintage	F	VF	XF	Unc	BU
2250 (2000)	14	—	—	—	—	—

Matte

**WAKE ISLAND
DEPENDENCY
COMMEMORATIVE
COINAGE**

X# 1 5 DOLLARS

Copper-Nickel, 38 mm. **Obv:** American Eagle **Obv. Legend:** WAKE ISLAND **Rev:** Winston Churchill facing **Rev. Legend:** 60th ANNIVERSARY OF THE YALTA CONFERENCE (1945-2005)

Date	Mintage	F	VF	XF	Unc	BU
2005 Antiqued	—	—	—	—	15.00	18.00

**WALLIS AND
FUTUNA ISLANDS
FRENCH TERRITORY
ISLAND COINAGE**

X# 1 100 FRANCS

Aluminum-Bronze, 30 mm. **Obv:** Arms, date below **Obv. Legend:** WALLIS ET FUTUNA **Rev:** Two shells **Rev. Legend:** HARPA AMOURETTA CRASSA

Date	Mintage	F	VF	XF	Unc	BU
2011	—	—	—	—	17.00	—

X# 2 200 FRANCS

Bi-Metallic **Obv:** Two palm trees, with ceremonial bowl **Obv. Legend:** WALLIS ET FUTUNA **Rev:** Clam shell **Rev. Legend:** SCUTARCOPAGIA SCOBINATA

Date	Mintage	F	VF	XF	Unc	BU
2011	—	—	—	—	22.00	—

X# 3 500 FRANCS

Bi-Metallic **Obv:** Two palm trees, with ceremonial bowl **Obv. Legend:** WALLIS ET FUTUNA **Rev:** Spider Conch shell **Rev. Legend:** LAMBIS LAMBIS

Date	Mintage	F	VF	XF	Unc	BU
2011	—	—	—	—	24.00	—

WEST AFRICA

**DAKPANYIRI
REGIONAL TRIBE
TRIBAL COINAGE**



X# 1 1 JIIBAANI

Nickel partially gilt, 30 mm. **Obv:** Ornament with date above, denomination below **Obv. Legend:**

DAKPANYIRI TRIBE **Rev:** Bust facing **Rev. Legend:** MANI ADAMA SALIFU **Edge:** Reeded

Date	Mintage	F	VF	XF	Unc	BU
2010	1,000	—	—	—	—	20.00



X# 2 1 JIIBAANI

Silver Plated Copper-Nickel, 30 mm. **Obv:** Ornament with date above, denomination below **Obv. Legend:** DAKPANYIRI TRIBE **Rev:** Bust facing **Rev. Legend:** MANI ADAMA SALIFU **Edge:** Reeded

Date	Mintage	F	VF	XF	Unc	BU
2010	10	—	—	—	—	40.00



X# 3 1 JIIBAANI

Gold Plated Copper-Nickel, 30 mm. **Obv:** Ornament with date above, denomination below **Obv. Legend:** DAKPANYIRI TRIBE **Rev:** Bust facing **Rev. Legend:** MANI ADAMA SALIFU **Edge:** Reeded

Date	Mintage	F	VF	XF	Unc	BU
2010	10	—	—	—	—	55.00

**DONWIEYIRI
REGIONAL TRIBE
TRIBAL COINAGE**



X# 1 1 YIEHUN

Gold Plated Nickel, 26 mm. **Obv:** Rodent, date and denomination below **Obv. Legend:** DONWIEYIRI **Rev:** Bust facing **Rev. Legend:** MOMUNI DONWIE **Edge:** Reeded

Date	Mintage	F	VF	XF	Unc	BU
2010	1,000	—	—	—	—	20.00



X# 2 1 YIEHUN

Bi-Metallic Copper-Nickel center in Gold Plated silver ring, 30 mm. **Obv:** Rodent, date and denomination below **Obv. Legend:** DONWIEYIRI **Rev:** Bust facing **Rev. Legend:** MOMUNI DONWIE **Edge:** Reeded

Date	Mintage	F	VF	XF	Unc	BU
2010	10	—	—	—	—	40.00



X# 3 1 YIEHUN

Bi-Metallic Copper-Nickel center in Gold Plated Bronze ring, 30 mm. **Obv:** Rodent, date and denomination below **Obv. Legend:** DONWIEYIRI **Rev:** Bust facing **Rev. Legend:** MOMUNI DONWIE **Edge:** Reeded

Date	Mintage	F	VF	XF	Unc	BU
2010	10	—	—	—	—	55.00

**EDUOLA TRIBE
REGIONAL TRIBE
TRIBAL COINAGE**



X# 1 1 EDO

Bronze, 38 mm. **Ruler:** Chief Yakubu Galibeu **Obv:** Chief, facing **Obv. Legend:** EDUOLA TRIBE **Rev:** Chief, facing **Rev. Legend:** Chief Yakubu Galibeu **Edge:** Reeded

Date	Mintage	F	VF	XF	Unc	BU
2008	1,000	—	—	—	—	20.00

**X# 2 1 EDO**

Silver Plated Copper-Nickel, 38 mm. **Ruler:** Chief Yakubu Galibeu **Obv:** Spear over disc, date at left, denomination below **Obv. Legend:** EDUOLA TRIBE **Rev:** Chief, facing **Rev. Legend:** Chief Yakubu Galibeu **Edge:** Reeded

Date	Mintage	F	VF	XF	Unc	BU
2008	10	—	—	—	—	40.00

X# 3 1 EDO

Gold Plated Copper-Nickel, 38 mm. **Ruler:** Chief Yakubu Galibeu **Obv:** Spear over disc, date at left, denomination below **Obv. Legend:** EDUOLA TRIBE **Rev:** Chief, facing **Rev. Legend:** Chief Yakubu Galibeu **Edge:** Reeded

Date	Mintage	F	VF	XF	Unc	BU
2008	10	—	—	—	—	55.00

EMUOLA**REGIONAL TRIBE****TRIBAL COINAGE****X# 1 2 DIER**

Brass, 38 mm. **Obv:** Alligator, date at left, denomination below **Obv. Legend:** EMUOLA TRIBE **Rev:** Bust facing **Rev. Legend:** Alhaj Ali Danah Farinkaa **Edge:** Reeded

Date	Mintage	F	VF	XF	Unc	BU
2008	1,000	—	—	—	—	20.00

X# 2 2 DIER

Silver Plated Copper-Nickel, 38 mm. **Obv:** Alligator, date at left, denomination below **Obv. Legend:** EMUOLA TRIBE **Rev:** Bust facing **Rev. Legend:** Alhaj Ali Danah Farinkaa **Edge:** Reeded

Date	Mintage	F	VF	XF	Unc	BU
2008	10	—	—	—	—	40.00

X# 3 2 DIER

Gold Plated Copper-Nickel, 38 mm. **Obv:** Alligator, date at left, denomination below **Obv. Legend:** EMUOLA TRIBE **Rev:** Bust facing **Rev. Legend:** Alhaj Ali Danah Farinkaa **Edge:** Reeded

Date	Mintage	F	VF	XF	Unc	BU
2008	10	—	—	—	—	55.00

EWAALA TRIBE**REGIONAL TRIBE****TRIBAL COINAGE****X# 1 1 EWAI**

Copper-Nickel partially gilt, 38 mm. **Ruler:** Yirininkpong **Obv:** Tusks and map **Obv. Legend:** EWAALA TRIBE **Rev:** Bust facing **Rev. Legend:** Chief Naa Sumani Ibin Banda (1992-2003) **Edge:** Reeded

Date	Mintage	F	VF	XF	Unc	BU
2008	1,000	—	—	—	—	20.00

X# 2 1 EWAI

Copper-Nickel partially Copper plated, 38 mm. **Ruler:** Yirininkpong **Obv:** Tusks and map **Obv. Legend:** EWAALA TRIBE **Rev:** Bust facing **Rev. Legend:** Chief Naa Sumani Ibin Banda (1992-2003) **Edge:** Reeded

Date	Mintage	F	VF	XF	Unc	BU
2008	10	—	—	—	—	40.00

**X# 3 1 EWAI**

Copper-Nickel Gold plated center and Silver Plated ring, 38 mm. **Ruler:** Yirininkpong **Obv:** Tusks and map **Obv. Legend:** EWAALA TRIBE **Rev:** Bust facing **Rev. Legend:** Chief Naa Sumani Ibin Banda (1992-2003) **Edge:** Reeded

Date	Mintage	F	VF	XF	Unc	BU
2008	10	—	—	—	—	55.00

HAAL**REGIONAL TRIBE****TRIBAL COINAGE****X# 1 10 DENG**

Gold Plated Copper-Nickel, 38 mm. **Obv:** Denomination over map of Africa **Obv. Legend:** AFRICAN HAAL TRIBE **Rev:** Conjoined busts left, denomination and date **Edge:** Reeded

Date	Mintage	F	VF	XF	Unc	BU
2008	200	—	—	—	—	20.00

X# 2 10 DENG

Copper, 38 mm. **Obv:** Denomination over map of Africa **Obv. Legend:** AFRICAN HAAL TRIBE **Rev:** Conjoined busts left, denomination and date **Edge:** Reeded

Date	Mintage	F	VF	XF	Unc	BU
2008	20	—	—	—	—	40.00

X# 3 10 DENG

Silver Plated Copper-Nickel, 38 mm. **Obv:** Denomination over map of Africa **Obv. Legend:** AFRICAN HAAL TRIBE **Rev:** Conjoined busts left, denomination and date **Edge:** Reeded

Date	Mintage	F	VF	XF	Unc	BU
2008	20	—	—	—	—	55.00

KANJAGA

REGIONAL TRIBE

TRIBAL COINAGE



X# 1 5 KEBU

Bronze, 30 mm. **Obv:** House, date below **Obv.**
Legend: KANJAGA TRIBE **Rev:** Statue, denomination
Edge: Reeded

Date	Mintage	F	VF	XF	Unc	BU
2008	1,000	—	—	—	—	20.00

X# 2 5 KEBU

Nickel, 30 mm. **Obv:** House, date below **Obv.** **Legend:**
KANJAGA TRIBE **Rev:** Statue, denomination **Edge:**
Reeded

Date	Mintage	F	VF	XF	Unc	BU
2008	10	—	—	—	—	40.00

L'ILE DE SYPPO

KINGDOM

TRIBAL COINAGE

X# 1 DEUX CAURI

Nickel Selectively copper plated, 38 mm. **Ruler:**
Madame Toure **Obv:** Madame Toure, seated **Obv.**
Legend: L'île de Syppo **Rev:** Cauri shells, date above
denomination below **Edge:** Reeded

Date	Mintage	F	VF	XF	Unc	BU
2008	200	—	—	—	—	20.00

X# 2 DEUX CAURI

Silver Plated Copper-Nickel, 38 mm. **Ruler:**
Madame Toure **Obv:** Madame Toure, seated **Obv.**
Legend: L'île de Syppo **Rev:** Cauri shells, date above
denomination below **Edge:** Reeded

Date	Mintage	F	VF	XF	Unc	BU
2008	10	—	—	—	—	40.00

X# 3 DEUX CAURI

Gold Plated Copper-Nickel, 38 mm. **Ruler:**
Madame Toure **Obv:** Madame Toure, seated **Obv.**
Legend: L'île de Syppo **Rev:** Cauri shells, date above
denomination below **Edge:** Reeded

Date	Mintage	F	VF	XF	Unc	BU
2008	10	—	—	—	—	55.00

MANTINA

REGIONAL TRIBE

TRIBAL COINAGE



X# 1 1 IYA

Bronze, 30 mm. **Obv:** Plant **Obv. Legend:** MANTINA
TRIBE **Rev:** Jug **Edge:** Reeded

Date	Mintage	F	VF	XF	Unc	BU
2008	1,000	—	—	—	—	20.00



X# 2 1 IYA

Nickel, 30 mm. **Obv:** Plant **Obv. Legend:** MANTINA
TRIBE **Rev:** Jug **Edge:** Reeded

Date	Mintage	F	VF	XF	Unc	BU
2008	20	—	—	—	—	40.00

MANYAALA

REGIONAL TRIBE

TRIBAL COINAGE



X# 1 2 EBO

Copper, 38 mm. **Obv:** Bow and arrows, date and
denomination below **Obv. Legend:** MANYAALA TRIBE

Rev: Bust facing **Rev. Legend:** Chief Tiffere Salifu
Edge: Reeded

Date	Mintage	F	VF	XF	Unc	BU
2008	1,000	—	—	—	—	20.00

X# 2 2 EBO

Copper-Nickel Silver plated, 38 mm. **Obv:** Bow and
arrows, date and denomination below **Obv. Legend:**
MANYAALA TRIBE **Rev:** Bust facing **Rev. Legend:**
Chief Tiffere Salifu **Edge:** Reeded

Date	Mintage	F	VF	XF	Unc	BU
2008	10	—	—	—	—	40.00

X# 3 2 EBO

Copper-Nickel Gilt, 38 mm. **Obv:** Bow and arrows, date
and denomination below **Obv. Legend:** MANYAALA
TRIBE **Rev:** Bust facing **Rev. Legend:** Chief Tiffere
Salifu **Edge:** Reeded

Date	Mintage	F	VF	XF	Unc	BU
2008	10	—	—	—	—	55.00

MWALBA

REGIONAL TRIBE

TRIBAL COINAGE



X# 1 2 MWAL

Copper-Nickel Silver plated center in Gold plated ring,
38 mm. **Obv:** Alter, date and denomination below **Obv.**
Legend: MWALBA TRIBE **Rev:** Bust facing **Rev.**
Legend: Chief Kyere Saanpure **Edge:** Reeded

Date	Mintage	F	VF	XF	Unc	BU
2008	1,000	—	—	—	—	20.00

X# 2 2 MWAL

Copper-Nickel Silver plated center in Gold plated ring,
38 mm. **Obv:** Alter, date and denomination below **Obv.**
Legend: MWALBA TRIBE **Rev:** Bust facing **Rev.**
Legend: Chief Kyere Saanpure **Edge:** Reeded

Date	Mintage	F	VF	XF	Unc	BU
2008	10	—	—	—	—	40.00

X# 3 2 MWAL

Copper-Nickel Gold plated center in Silver plated ring,
38 mm. **Obv:** Alter, date and denomination below **Obv.**
Legend: MWALBA TRIBE **Rev:** Bust facing **Rev.**
Legend: Chief Kyere Saanpure **Edge:** Reeded

Date	Mintage	F	VF	XF	Unc	BU
2008	10	—	—	—	—	55.00

NAAJERI TRIBE
REGIONAL TRIBE
TRIBAL COINAGE

**X# 1 1 ECHE**

Copper, 38 mm. **Obv:** Drum, date and denomination below **Obv. Legend:** NAAJERI TRIBE **Rev:** Figure facing **Rev. Legend:** Chief Salia Kperisinaa Dramani **Edge:** Reeded

Date	Mintage	F	VF	XF	Unc	BU
2008	1,000	—	—	—	—	20.00

**X# 2 1 ECHE**

Silver Plated Copper-Nickel, 38 mm. **Obv:** Drum, date and denomination below **Obv. Legend:** NAAJERI TRIBE **Rev:** Figure facing **Rev. Legend:** Chief Salia Kperisinaa Dramani **Edge:** Reeded

Date	Mintage	F	VF	XF	Unc	BU
2008	10	—	—	—	—	40.00

X# 3 1 ECHE

Gold Plated Copper-Nickel, 38 mm. **Obv:** Drum, date and denomination below **Obv. Legend:** NAAJERI TRIBE **Rev:** Figure facing **Rev. Legend:** Chief Salia Kperisinaa Dramani **Edge:** Reeded

Date	Mintage	F	VF	XF	Unc	BU
2008	10	—	—	—	—	55.00

NCHAM
REGIONAL TRIBE
TRIBAL COINAGE

**X# 1 3 PEUHL**

Copper, 30 mm. **Obv:** Art **Obv. Legend:** NCHAM TRIBE **Rev:** Bird **Edge:** Reeded

Date	Mintage	F	VF	XF	Unc	BU
2008	1,000	—	—	—	—	20.00

X# 2 3 PEUHL

Nickel, 30 mm. **Obv:** Art **Obv. Legend:** NCHAM TRIBE **Rev:** Bird **Edge:** Reeded

Date	Mintage	F	VF	XF	Unc	BU
2008	10	—	—	—	—	40.00

POKOYIRDEME
REGIONAL TRIBE
TRIBAL COINAGE

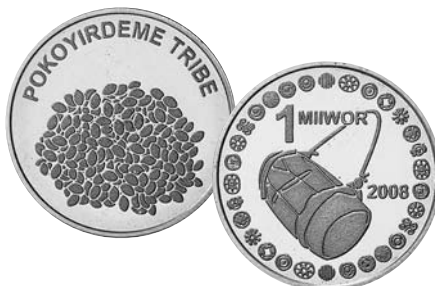
**X# 1 1 MIWOR**

Copper, 30 mm. **Obv. Legend:** POKOYIRDEME TRIBE **Rev:** Drum **Edge:** Reeded

Date	Mintage	F	VF	XF	Unc	BU
2008	1,000	—	—	—	20.00	—

**X# 2 1 MIWOR**

Nickel, 30 mm. **Obv. Legend:** POKOYIRDEME TRIBE **Rev:** Drum

Date	Mintage	F	VF	XF	Unc	BU
2008	20	—	—	—	40.00	—

ROYAUME DE
BIFFECHÉ
KINGDOM
ROYAL COINAGE

**X# 1 1 DINAR-HAUT**

Copper, 28 mm. **Obv:** Rampant Leopard divides date, denomination below **Obv. Legend:** ROYAUME DE BIFFECHÉ - EDOUARD LE PREMIER (1963-1997) **Rev:** Marker of Edward I **Edge:** Reeded

Date	Mintage	F	VF	XF	Unc	BU
2006 Proof	500	Value: 10.00	—	—	—	—

**X# 2 5 DINAR-HAUT**

Bronze, 30 mm. **Obv:** Rampant Leopard divides date, denomination below **Obv. Legend:** ROYAUME DE BIFFECHÉ - EDOUARD LE PREMIER (1963-1997) **Rev:** Marker of Edward I **Edge:** Reeded

Date	Mintage	F	VF	XF	Unc	BU
2006	500	Value: 15.00	—	—	—	—

**X# 3 10 DINAR-HAUT**

Copper-Nickel selective gold plating, 39 mm. **Obv:** Rampant Leopard (gold plated) divides date, denomination below **Obv. Legend:** ROYAUME DE BIFFECHÉ - EDOUARD LE PREMIER (1963-1997) **Rev:** Marker of Edward I **Edge:** Plain

Date	Mintage	F	VF	XF	Unc	BU
2006	500	—	—	—	18.00	20.00

ROYAUME DE KABROUSSE

KINGDOM

ROYAL COINAGE



X# 1 MOITIE (1/2) CAURI

Copper-Nickel Copper plated, 26 mm. **Obv:** Mask divides date, denomination below **Obv. Legend:** ROYAUME DE KABROUSSE **Rev:** Flag (in color), Cauri shell below **Edge:** Plain

Date	Mintage	F	VF	XF	Unc	BU
2008	200	—	—	—	—	20.00

X# 2 MOITIE (1/2) CAURI

Copper-Nickel Silver plated, 26 mm. **Obv:** Mask divides date, denomination below **Obv. Legend:** ROYAUME DE KABROUSSE **Rev:** Flag (in color), Cauri shell below **Edge:** Plain

Date	Mintage	F	VF	XF	Unc	BU
2008	10	—	—	—	—	40.00

X# 3 MOITIE (1/2) CAURI

Gold Plated Copper-Nickel, 26 mm. **Obv:** Mask divides date, denomination below **Obv. Legend:** ROYAUME DE KABROUSSE **Rev:** Flag (in color), Cauri shell below **Edge:** Plain

Date	Mintage	F	VF	XF	Unc	BU
2008	10	—	—	—	—	55.00



X# 4 UN CAURI

Silver Plated Copper-Nickel, 38 mm. **Obv:** Mask divides date, denomination below **Obv. Legend:** ROYAUME DE KABROUSSE **Rev:** Reine Aline Sitoe Diatta (1920-1943), seated **Rev. Inscription:** La femme qui était plus qu'un homme **Edge:** Reeded

Date	Mintage	F	VF	XF	Unc	BU
2008	200	—	—	—	—	20.00

X# 5 UN CAURI

Copper-Nickel Copper plated, 38 mm. **Obv:** Mask divides date, denomination below **Obv. Legend:** ROYAUME DE KABROUSSE **Rev:** Reine Aline Sitoe Diatta (1920-1943), seated **Rev. Inscription:** La femme qui était plus qu'un homme **Edge:** Reeded

Date	Mintage	F	VF	XF	Unc	BU
2008	10	—	—	—	—	40.00

X# 6 UN CAURI

Gold Plated Copper-Nickel, 38 mm. **Obv:** Mask divides date, denomination below **Obv. Legend:** ROYAUME DE KABROUSSE **Rev:** Reine Aline Sitoe Diatta (1920-1943), seated **Rev. Inscription:** La femme qui était plus qu'un homme **Edge:** Reeded

Date	Mintage	F	VF	XF	Unc	BU
2008	10	—	—	—	—	55.00

SANDAAYIRI

REGIONAL TRIBE

TRIBAL COINAGE



X# 1 1 SANDA

Nickel, 30 mm. **Obv:** Ornamented stick, denomination and date below **Obv. Legend:** SANDAAYIRI **Rev:** Bust facing **Rev. Legend:** HADUNA MANI AWAARA **Edge:** Reeded

Date	Mintage	F	VF	XF	Unc	BU
2010	1,000	—	—	—	—	20.00



X# 2 1 SANDA

Silver Plated Copper-Nickel, 30 mm. **Obv:** Ornamented stick, denomination and date below **Obv. Legend:** SANDAAYIRI **Rev:** Bust facing **Rev. Legend:** HADUNA MANI AWAARA **Edge:** Reeded

Date	Mintage	F	VF	XF	Unc	BU
2010	10	—	—	—	—	40.00



X# 3 1 SANDA

Gold Plated Copper-Nickel, 30 mm. **Obv:** Ornamented stick, denomination and date below **Obv. Legend:** SANDAAYIRI **Rev:** Bust facing **Rev. Legend:** HADUNA MANI AWAARA **Edge:** Reeded

Date	Mintage	F	VF	XF	Unc	BU
2010	10	—	—	—	—	55.00

SANUORI TRIBE

REGIONAL TRIBE

TRIBAL COINAGE



X# 1 1 NUOR

Bronze, 30 mm. **Obv:** Fox **Obv. Legend:** SANUORI TRIBE **Edge:** Reeded

Date	Mintage	F	VF	XF	Unc	BU
2011	1,000	—	—	—	20.00	—



X# 2 1 NUOR

Nickel, 30 mm. **Obv:** Fox **Obv. Legend:** SANUORI TRIBE **Edge:** Reeded

Date	Mintage	F	VF	XF	Unc	BU
2011	1,000	—	—	—	55.00	—

TOMBORIYIRI

REGIONAL TRIBE

TRIBAL COINAGE



X# 1 1 MOBIRI

Bronze, 30 mm. **Edge:** Reeded

Date	Mintage	F	VF	XF	Unc	BU
2011	1,000	—	—	—	20.00	—



X# 2 1 MOBIRI

Nickel, 30 mm. **Edge:** Reeded

Date	Mintage	F	VF	XF	Unc	BU
2011	1,000	—	—	—	55.00	—

WECHAUBOUR TRIBE
REGIONAL TRIBE
TRIBAL COINAGE



X# 1 1 KAJOUR

Copper, 30 mm. **Edge:** Reeded

Date	Mintage	F	VF	XF	Unc	BU
2011	1,000	—	—	—	20.00	—



X# 2 1 KAJOUR

Nickel, 30 mm. **Edge:** Reeded

Date	Mintage	F	VF	XF	Unc	BU
2011	1,000	—	—	—	55.00	—

WESTARCTICA TERRITORIES

BALLENY ISLANDS
GRAND DUCHY
MILLED COINAGE



X# 1 DOLLAR

10.0000 g., Bronze, 25.7 mm. **Ruler:** Grand Duke Travis I **Obv:** Arms **Obv. Legend:** GOVERNMENT OF THE BALLENY ISLANDS **Rev:** Map of islands **Rev. Legend:** BALLENY ISLANDS - WESTANTARCTICA TERRITORIES **Edge:** Plain **Note:** Prev. X#E1.

Date	Mintage	F	VF	XF	Unc	BU
2005 Proof	150	Value: 20.00	—	—	—	—

X# 1a DOLLAR

Silver, 25.7 mm. **Ruler:** Grand Duke Travis I **Obv:** Arms **Obv. Legend:** GOVERNMENT OF THE BALLENY ISLANDS **Rev:** Map of islands **Rev. Legend:** BALLENY ISLANDS - WESTANTARCTICA **Edge:** Plain **Note:** Prev. X#E1a.

Date	Mintage	F	VF	XF	Unc	BU
2005 Proof	20	Value: 50.00	—	—	—	—

ESSAIS

X#	Date	Mintage	Identification	Issue Price	Mkt Val
E1	2005	—	Dollar. Bronze. Prev. X#Pn1.	—	20.00
E2	2005	—	Dollar. Silver. Prev. X#Pn2.	—	50.00

CARNEY ISLAND
ANTARCTIC TREATY ISLAND
DECIMAL COINAGE

X# 2 2.50 WA DOLLARS

Gold Plated Copper-Nickel, 39 mm. **Obv:** Map, Arms above **Rev:** Conjoined busts left, arms above divide date

Date	Mintage	F	VF	XF	Unc	BU
2007	10	—	—	—	45.00	—

X# 1 2.50 WA DOLLARS

Silver Plated Copper-Nickel, 39 mm. **Obv:** Map, arms above **Rev:** Conjoined busts, arms above divide date

Date	Mintage	F	VF	XF	Unc	BU
2007	200	—	—	—	13.50	—

CRUZEN ISLAND
ANTARCTIC TREATY ISLAND
UNOFFICIAL COINAGE

X# 1 10 DOLLARS

Bronze, 24.5 mm. **Obv:** Globe with arms above **Rev:** Albatross **Shape:** Rhombus

Date	Mintage	F	VF	XF	Unc	BU
2011	300	—	—	—	25.00	—



X# 2 10 DOLLARS

Nickel-Bronze, 24.5 mm. **Obv:** Globe with arms above **Rev:** Albatross **Shape:** Rhombus

Date	Mintage	F	VF	XF	Unc	BU
2011	30	—	—	—	55.00	—

DRISCOLL ISLAND
ANTARCTIC TREATY ISLAND
UNOFFICIAL COINAGE

X# 1 10 DOLLARS

Bronze, 24.5 mm. **Obv:** Globe with arms above **Rev:** Orca Whale **Shape:** Rhombus

Date	Mintage	F	VF	XF	Unc	BU
2011	300	—	—	—	25.00	—



X# 2 10 DOLLARS

Nickel-Bronze, 24.5 mm. **Obv:** Globe with arms above **Rev:** Orca Whale **Shape:** Rhombus

Date	Mintage	F	VF	XF	Unc	BU
2011	30	—	—	—	55.00	—

GRAND DUCHY OF WESTARCTICA
GRAND DUCHY
DECIMAL COINAGE

X# 4 25 WESTACTICA CENTS

Copper **Ruler:** Grand Duke Philip I **Obv:** Island, arms divide date above **Obv. Legend:** Grant Island **Rev:** Antarctic Skua **Rev. Legend:** Antarctic Skua **Shape:** Triangular **Note:** Each of four 25 cents can be put together to form a denominated dollar

Date	Mintage	F	VF	XF	Unc	BU
2008	200	—	—	—	8.00	—

X# 5 25 WESTACTICA CENTS

Copper **Ruler:** Grand Duke Philip I **Obv:** Island, arms divide date above **Obv. Legend:** Siple Island **Rev:** Dolphin Gull **Rev. Legend:** Dolphin Gull **Shape:** Triangular **Note:** Each of four 25 cents can be put together to form a denominated dollar

Date	Mintage	F	VF	XF	Unc	BU
2008	200	—	—	—	8.00	—

X# 6 25 WESTACTICA CENTS

Copper **Ruler:** Grand Duke Philip I **Obv:** Island, arms divide date above **Obv. Legend:** Pine Island **Rev:** Sheathbill **Rev. Legend:** Sheathbill **Shape:** Triangular **Note:** Each of four 25 cents can be put together to form a denominated dollar

Date	Mintage	F	VF	XF	Unc	BU
2008	200	—	—	—	8.00	—

X# 7 25 WESTACTICA CENTS

Copper **Ruler:** Grand Duke Philip I **Obv:** Island, arms divide date above **Obv. Legend:** Burk Island **Rev:** King Penguin **Rev. Legend:** King Penguin **Shape:** Triangular **Note:** Each of four 25 cents can be put together to form a denominated dollar

Date	Mintage	F	VF	XF	Unc	BU
2008	200	—	—	—	8.00	—

X# 1 10 WESTARCTICAN DOLLARS

Copper-Nickel, 39 mm. **Ruler:** Grand Duke Travis I **Obv:** Bust facing **Obv. Legend:** GRAND DUKE TRAVIS I **Rev:** Arms

Date	Mintage	F	VF	XF	Unc	BU
2005	175	—	—	—	15.00	20.00



X# 3 10 WESTARCTICAN DOLLARS

Bi-Metallic **Ring Composition:** Copper-Nickel **Center Composition:** Brass, 26 mm. **Ruler:** Grand Duke Philip I **Obv:** Globe, arms above, denomination at center **Rev:** Star compass, arms above, penguin at right **Edge:** Reeded

Date	Mintage	F	VF	XF	Unc	BU
2008	100	—	—	—	15.00	—

X# 2 25 WESTARCTICAN DOLLARS

Copper-Nickel, 39 mm. **Ruler:** Grand Duke Travis I **Obv:** Arms **Rev:** Crown and rearing horse on quartered flag background **Rev. Legend:** Treaty of Friendship between Westarctica and Molossia **Edge:** Reeded

Date	Mintage	F	VF	XF	Unc	BU
2006	100	—	—	—	15.00	20.00

PETER I ISLAND

**ANTARCTIC
TREATY ISLAND
DECIMAL COINAGE**

X# 1 DOLLAR

Bronze, 38.4 mm. **Obv:** Arms **Obv. Legend:** Government of Peter I Island **Rev:** Penguin over Island **Rev. Legend:** Peter I Island - Westarctica Territories

Date	Mintage	F	VF	XF	Unc	BU
2005 Proof	300	Value: 22.50		—	—	—

X# 2 5 DOLLARS

Copper-Nickel, 38.4 mm. **Obv:** Arms **Obv. Legend:** Government of Peter I Island **Rev:** Penguin over island **Rev. Legend:** Peter I Island - Westarctica Territories

Date	Mintage	F	VF	XF	Unc	BU
2005 Proof	150	Value: 30.00		—	—	—

**PRANKE ISLAND
ANTARCTIC TREATY
ISLAND
UNOFFICIAL COINAGE**



X# 1 10 DOLLARS

Bronze, 24.5 mm. **Obv:** Globe with Arms above **Rev:** Penguin **Shape:** Rhombus

Date	Mintage	F	VF	XF	Unc	BU
2011	300	—	—	—	25.00	—

X# 2 10 DOLLARS

Nickel-Bronze **Obv:** Globe with Arms above **Rev:** Penguin **Edge:** 24.5 **Shape:** Rhombus

Date	Mintage	F	VF	XF	Unc	BU
2011	30	—	—	—	55.00	—

SHEPARD ISLAND

**ANTARCTIC
TREATY ISLAND
DECIMAL COINAGE**

X# 1 5 DOLLARS

Nickel, 39 mm. **Obv:** Bird flying left **Rev:** Glode, arms below

Date	Mintage	F	VF	XF	Unc	BU
2009	200	—	—	—	18.00	20.00

X# 2 5 DOLLARS

Copper, 39 mm. **Obv:** Bird flying left **Rev:** Globe, arms below

Date	Mintage	F	VF	XF	Unc	BU
2009	20	—	—	—	—	40.00

**SHERMAN ISLAND
ANTARCTIC
TREATY ISLAND
UNOFFICIAL COINAGE**



X# 1 DOLLAR

Silver Plated Copper-Nickel, 39.65 mm. **Obv:** Crowned arms divide date **Rev:** Roald Amundsen facing, 1872-1928, WT below **Edge:** Reeded

Date	Mintage	F	VF	XF	Unc	BU
2006	—	—	—	—	—	15.00

X# 2 DOLLAR

Gold Plated Copper-Nickel, 39.8 mm. **Obv:** Crowned arms divide date **Rev:** Roald Amundsen facing, 1872-1928, WT below **Edge:** Reeded

Date	Mintage	F	VF	XF	Unc	BU
2006	—	—	—	—	—	37.50

THURSTON ISLAND

**ANTARCTIC
TREATY ISLAND
DECIMAL COINAGE**

X# 1 DOLLAR

Bronze, 38.4 mm. **Obv:** Arms **Obv. Legend:** Government of Thurston Island **Rev:** Humpback Whale **Rev. Legend:** Thurston Island - Westarctica Territories

Date	Mintage	F	VF	XF	Unc	BU
2006 Proof	250	Value: 22.50		—	—	—

X# 2 DOLLAR

Silver, 38.4 mm. **Obv:** Arms **Obv. Legend:** Government of Thurston Island **Rev:** Humpback Whale **Rev. Legend:** Thurston Island - West Antarctica Territories

Date	Mintage	F	VF	XF	Unc	BU
2006 Proof	30	Value: 55.00		—	—	—

WRIGHT ISLAND**ANTARCTIC
TREATY ISLAND****DECIMAL COINAGE****X# 1 5 DOLLARS**

Nickel, 39 mm. **Obv:** Whale swimming right **Rev:** Globe, arms below

Date	Mintage	F	VF	XF	Unc	BU
2009	200	—	—	—	18.00	20.00

X# 2 5 DOLLARS

Copper, 39 mm. **Obv:** Whale swimming right **Rev:** Globe, arms below

Date	Mintage	F	VF	XF	Unc	BU
2009	20	—	—	—	—	40.00

WESTEROS**KINGDOM****STANDARD COINAGE**

Shire Post Mint Issue

**X# 3 PENNY**

3.1000 g., Bronze **Ruler:** King Torrhen Stark **Obv:** Crowned bust flanked by sceptres **Obv. Legend:** TORRHEN • STARK • **Rev:** Head of Dire Wolf **Rev. Legend:** WINTERFELL •

Date	Mintage	F	VF	XF	Unc	BU
ND	250	—	—	—	3.00	—

**X# 7 STAG**

2.4000 g., 0.9000 Silver 0.0694 oz. ASW **Ruler:** King Torrhen Stark **Obv:** Crowned bust facing holding sceptres **Obv. Legend:** TORRHEN • STARK • **Rev:** Head facing of Dire Wolf **Rev. Legend:** WINTERFELL •

Date	Mintage	F	VF	XF	Unc	BU
ND	100	—	—	—	10.00	—

**X# 8 STAG**

2.4000 g., 0.9000 Silver 0.0694 oz. ASW **Ruler:** King Aerys II **Obv:** Crowned half-length figure facing holding sceptre and gl. cr. **Obv. Legend:** AERYS II TARGARYEN **Rev:** Stag standing right **Rev. Legend:** WESTROS / OT

Date	Mintage	F	VF	XF	Unc	BU
ND	100	—	—	—	10.00	—

**X# 9 STAG**

2.4000 g., 0.9000 Silver 0.0694 oz. ASW **Ruler:** King Aegon Targaryen **Obv:** Crowned Tryiye (Facing male head with two profile female heads) **Obv. Legend:** AEGON / TARGARYEN **Rev:** Stag standing left **Rev. Legend:** DRAGONSTONE

Date	Mintage	F	VF	XF	Unc	BU
ND	200	—	—	—	12.00	—

**X# 4 STAR**

17.0000 g., Copper **Ruler:** Robert Baratheon **Obv:** Head left within vertical oval **Obv. Legend:** ROBERT BARATHEON **Rev:** Seven-pointed star **Rev. Legend:** OLDTOWN • WESTEROS •

Date	Mintage	F	VF	XF	Unc	BU
ND	460	—	—	—	10.00	—

**X# 15 PUL**

1.5000 g., Copper **Ruler:** Khal Drogo **Obv:** Horseman right **Rev. Inscription:** KHAL / DROGO / DOTHAR / AKI **Note:** Wire money, one, two or ten impressions connected.

Date	Mintage	F	VF	XF	Unc	BU
ND	41	—	—	—	2.00	—

**X# 16 DENGA**

1.7000 g., 0.9250 Silver 0.0506 oz. ASW **Ruler:** Khal Drogo **Obv:** Horseman right **Rev. Inscription:** KHAL / DROGO / DOTHAR / AKI **Note:** Wire money, one, two or ten impressions connected

Date	Mintage	F	VF	XF	Unc	BU
ND	72	—	—	—	—	8.00

TOKEN COINAGE

Shire Post Mint Issue

**X# Tn1 ONE**

2.4000 g., 0.9000 Silver 0.0694 oz. ASW **Ruler:** King Aerys II **Obv:** Peach **Obv. Legend:** THE PEACH STONEY SEPT **Rev:** Large ONE within rays **Note:** Brothel token

Date	Mintage	F	VF	XF	Unc	BU
ND	100	—	—	—	10.00	—

TRIAL STRIKE**X# Ts1 STAR**

Aluminum **Ruler:** King Aerys II **Obv:** Head left within vertical oval **Rev:** Seven-pointed star **Note:** Oversize flan. X #4.

Date	Mintage	F	VF	XF	Unc	BU
ND	—	—	—	—	—	—

WIKINGLAND**FANTASY REPUBLIC****STANDARD COINAGE****X# 13 10 WIKING MARK**

Nickel-Brass, 38.5 mm. **Ruler:** Reinhold I **Obv:** Vertical titles at left, large "R1" above value at right **Obv. Inscription:** Reinhold 1 / fürstentum / Wikingland **Rev:** Cross on staff **Rev. Inscription:** Date 2244

Date	Mintage	F	VF	XF	Unc	BU
2244 (1979)	—	—	—	—	—	20.00

Prooflike



X# 1 10 WIKING MARK

Copper-Nickel-Zinc, 38.5 mm. **Ruler:** Reinhold I **Obv:** Vertical titles at left, large "R1" above value at right **Obv. Inscription:** Reinhold 1 / fürstentum / Wikingland **Rev:** Viking ship, outline of eastern Canada and United States, Southern Greenland

Date	Mintage	F	VF	XF	Unc	BU
1985	500	—	—	—	35.00	—

X# 9 10 WIKING MARK

Nickel-Brass, 38.5 mm. **Ruler:** Reinhold I **Obv:** Vertical titles at left, large "R1" above value at right **Obv. Inscription:** Reinhold 1 / fürstentum / Wikingland **Rev:** Viking anchor

Date	Mintage	F	VF	XF	Unc	BU
1993 Prooflike	—	—	—	—	—	30.00

PIEFORTS

YAN

ISLAND

FANTASY COINAGE

X# 1 YAN

Brass **Subject:** Nicronational Olympics **Obv:** Head left **Rev:** Circular Yin-Yang-Yan symbol

Date	Mintage	F	VF	XF	Unc	BU
2008	—	—	—	—	18.00	20.00

YEMEN

KINGDOM

CUT & COUNTERMARKED COINAGE



X# 1 1/2 AHMADI RIYAL

0.8330 Silver **Countermark:** No Value **Note:** Countermarked: Arabic on outer ring of Austria Maria Theresa Thaler. The center was used to strike 1/2 Amadi Riyals dated AH1367-73.

Date	Mintage	F	VF	XF	Unc	BU
ND1780	—	—	1,000	1,500	—	—



X# 2 AHMADI RIYAL

28.0668 g., 0.8330 Silver 0.7516 oz. ASW **Counterstamp:** 1/16 Ahmadi Riyal **Note:** Counterstamped on Austria Maria Theresa Thaler, KM#T1.

Date	Mintage	Good	VG	F	VF	XF
AH1780	—	—	—	600	1,250	—



X# 3 AHMADI RIYAL

28.0668 g., 0.8330 Silver 0.7516 oz. ASW **Counterstamp:** 1/16 Ahmadi Riyal **Note:** Counterstamped on Eritrea Tallero, KM#5.

Date	Mintage	Good	VG	F	VF	XF
1981	—	—	—	1,000	1,750	—

ROYALIST GOVERNMENT

In Exile

FANTASY COINAGE



X# A1 RIAL

24.9200 g., 0.7200 Silver 0.5768 oz. ASW, 37 mm. **Ruler:** Imam Badr **Subject:** Sir Winston Churchill Memorial **Obv:** Ornate crowned and flag draped arms **Rev:** Facing bust of Churchill **Edge:** Plain

Date	Mintage	F	VF	XF	Unc	BU
AH1385/1965	6,000	—	—	25.00	45.00	70.00

YUGOSLAVIA**EUROPEAN
COMMUNITY**

Established in July 1991

ECU COINAGE**X# 1 25 ECU**

25.0000 g., 0.9990 Silver 0.8029 oz. ASW, 40 mm.

Obv: Outlined map of Yugoslavia **Rev:** 12 stars in outer circle, value and date in center **Edge:** Reeded

Date	Mintage	F	VF	XF	Unc	BU
1992	7,500	—	—	—	70.00	—
1992 Proof	2,500	Value: 100		—	—	—

ROYAL GOVERNMENT

Peter II (In Exile)

ESSAIS

Franklin Mint, U.S.A. Issues

**X# E1 CROWN**Franklinium **Ruler:** Petar II **Obv:** Head right **Obv.****Legend:** ПЕТАР II КРАЉ ЈУГОСЛАВИЈЕ • ПЕТАР II КРАЉ ЈУГОСЛАВИЈЕ **Rev:** Crowned and mantled arms

Date	Mintage	F	VF	XF	Unc	BU
1967 Prooflike	1,002	—	—	—	—	75.00

X# E2 CROWN0.9170 Silver **Ruler:** Petar II **Obv:** Head right **Obv.****Legend:** ПЕТАР II КРАЉ ЈУГОСЛАВИЈЕ • ПЕТАР II КРАЉ ЈУГОСЛАВИЈЕ **Rev:** Crowned and mantled arms

Date	Mintage	F	VF	XF	Unc	BU
1967 Proof	738	Value: 135		—	—	—

X# E3 CROWN0.9990 Silver **Ruler:** Petar II **Obv:** Head right **Obv.****Legend:** ПЕТАР II КРАЉ ЈУГОСЛАВИЈЕ • ПЕТАР II КРАЉ ЈУГОСЛАВИЈЕ **Rev:** Crowned and mantled arms

Date	Mintage	F	VF	XF	Unc	BU
1967 Proof	803	Value: 140		—	—	—

X# E4 CROWN0.7500 Gold **Ruler:** Petar II **Obv:** Head right **Obv.****Legend:** ПЕТАР II КРАЉ ЈУГОСЛАВИЈЕ • ПЕТАР II КРАЉ ЈУГОСЛАВИЈЕ **Rev:** Crowned and mantled arms

Date	Mintage	F	VF	XF	Unc	BU
1967 Proof;	—	—	—	—	—	—
Unique	—	—	—	—	—	—

ZAMUNDA**KINGDOM****FANTASY COINAGE****X# 1 5 POUNDS**Copper-Nickel **Obv:** Bust of Prince Akeem left **Rev:** Arms **Note:** A 100 £ note of the Bank of Zamunda was also produced for use in the film.

Date	Mintage	F	VF	XF	Unc	BU
1988	—	—	—	20.00	30.00	40.00

X# 1a 5 POUNDSBrass plated Copper-Nickel **Obv:** Bust of Prince Akeem left **Rev:** Arms

Date	Mintage	F	VF	XF	Unc	BU
1988	—	—	—	14.00	18.00	25.00

X# 1b 5 POUNDSCopper-Nickel Gilt **Obv:** Bust of Prince Akeem left **Rev:** Arms **Note:** Reportedly used in the movie.

Date	Mintage	F	VF	XF	Unc	BU
1988	—	—	—	—	—	—

X# 1c 5 POUNDSGold **Obv:** Bust of Prince Akeem left **Rev:** Arms **Note:** Reportedly struck as a presentation gift for Eddie Murphy.

Date	Mintage	F	VF	XF	Unc	BU
1988 Reported, not confirmed	—	—	—	—	—	—

SILVER BULLION VALUE CHART																
Oz.	15.00	15.50	16.00	16.50	17.00	17.50	18.00	18.50	19.00	19.50	20.00	20.50	21.00	21.50	22.00	Oz.
0.001	0.015	0.016	0.016	0.017	0.017	0.018	0.018	0.019	0.019	0.020	0.020	0.021	0.021	0.022	0.022	0.001
0.002	0.030	0.031	0.032	0.033	0.034	0.035	0.036	0.037	0.038	0.039	0.040	0.041	0.042	0.043	0.044	0.002
0.003	0.045	0.047	0.048	0.050	0.051	0.053	0.054	0.056	0.057	0.059	0.060	0.062	0.063	0.065	0.066	0.003
0.004	0.060	0.062	0.064	0.066	0.068	0.070	0.072	0.074	0.076	0.078	0.080	0.082	0.084	0.086	0.088	0.004
0.005	0.075	0.078	0.080	0.083	0.085	0.088	0.090	0.093	0.095	0.098	0.100	0.103	0.105	0.108	0.110	0.005
0.006	0.090	0.093	0.096	0.099	0.102	0.105	0.108	0.111	0.114	0.117	0.120	0.123	0.126	0.129	0.132	0.006
0.007	0.105	0.109	0.112	0.116	0.119	0.123	0.126	0.130	0.133	0.137	0.140	0.144	0.147	0.151	0.154	0.007
0.008	0.120	0.124	0.128	0.132	0.136	0.140	0.144	0.148	0.152	0.156	0.160	0.164	0.168	0.172	0.176	0.008
0.009	0.135	0.140	0.144	0.149	0.153	0.158	0.162	0.167	0.171	0.176	0.180	0.185	0.189	0.194	0.198	0.009
0.010	0.150	0.155	0.160	0.165	0.170	0.175	0.180	0.185	0.190	0.195	0.200	0.205	0.210	0.215	0.220	0.010
0.020	0.300	0.310	0.320	0.330	0.340	0.350	0.360	0.370	0.380	0.390	0.400	0.410	0.420	0.430	0.440	0.020
0.030	0.450	0.465	0.480	0.495	0.510	0.525	0.540	0.555	0.570	0.585	0.600	0.615	0.630	0.645	0.660	0.030
0.040	0.600	0.620	0.640	0.660	0.680	0.700	0.720	0.740	0.760	0.780	0.800	0.820	0.840	0.860	0.880	0.040
0.050	0.750	0.775	0.800	0.825	0.850	0.875	0.900	0.925	0.950	0.975	1.000	1.025	1.050	1.075	1.100	0.050
0.060	0.900	0.930	0.960	0.990	1.020	1.050	1.080	1.110	1.140	1.170	1.200	1.230	1.260	1.290	1.320	0.060
0.070	1.050	1.085	1.120	1.155	1.190	1.225	1.260	1.295	1.330	1.365	1.400	1.435	1.470	1.505	1.540	0.070
0.080	1.200	1.240	1.280	1.320	1.360	1.400	1.440	1.480	1.520	1.560	1.600	1.640	1.680	1.720	1.760	0.080
0.090	1.350	1.395	1.440	1.485	1.530	1.575	1.620	1.665	1.710	1.755	1.800	1.845	1.890	1.935	1.980	0.090
0.100	1.500	1.550	1.600	1.650	1.700	1.750	1.800	1.850	1.900	1.950	2.000	2.050	2.100	2.150	2.200	0.100
0.110	1.650	1.705	1.760	1.815	1.870	1.925	1.980	2.035	2.090	2.145	2.200	2.255	2.310	2.365	2.420	0.110
0.120	1.800	1.860	1.920	1.980	2.040	2.100	2.160	2.220	2.280	2.340	2.400	2.460	2.520	2.580	2.640	0.120
0.130	1.950	2.015	2.080	2.145	2.210	2.275	2.340	2.405	2.470	2.535	2.600	2.665	2.730	2.795	2.860	0.130
0.140	2.100	2.170	2.240	2.310	2.380	2.450	2.520	2.590	2.660	2.730	2.800	2.870	2.940	3.010	3.080	0.140
0.150	2.250	2.325	2.400	2.475	2.550	2.625	2.700	2.775	2.850	2.925	3.000	3.075	3.150	3.225	3.300	0.150
0.160	2.400	2.480	2.560	2.640	2.720	2.800	2.880	2.960	3.040	3.120	3.200	3.280	3.360	3.440	3.520	0.160
0.170	2.550	2.635	2.720	2.805	2.890	2.975	3.060	3.145	3.230	3.315	3.400	3.485	3.570	3.655	3.740	0.170
0.180	2.700	2.790	2.880	2.970	3.060	3.150	3.240	3.330	3.420	3.510	3.600	3.690	3.780	3.870	3.960	0.180
0.190	2.850	2.945	3.040	3.135	3.230	3.325	3.420	3.515	3.610	3.705	3.800	3.895	3.990	4.085	4.180	0.190
0.200	3.000	3.100	3.200	3.300	3.400	3.500	3.600	3.700	3.800	3.900	4.000	4.100	4.200	4.300	4.400	0.200
0.210	3.150	3.255	3.360	3.465	3.570	3.675	3.780	3.885	3.990	4.095	4.200	4.305	4.410	4.515	4.620	0.210
0.220	3.300	3.410	3.520	3.630	3.740	3.850	3.960	4.070	4.180	4.290	4.400	4.510	4.620	4.730	4.840	0.220
0.230	3.450	3.565	3.680	3.795	3.910	4.025	4.140	4.255	4.370	4.485	4.600	4.715	4.830	4.945	5.060	0.230
0.240	3.600	3.720	3.840	3.960	4.080	4.200	4.320	4.440	4.560	4.680	4.800	4.920	5.040	5.160	5.280	0.240
0.250	3.750	3.875	4.000	4.125	4.250	4.375	4.500	4.625	4.750	4.875	5.000	5.125	5.250	5.375	5.500	0.250
0.260	3.900	4.030	4.160	4.290	4.420	4.550	4.680	4.810	4.940	5.070	5.200	5.330	5.460	5.590	5.720	0.260
0.270	4.050	4.185	4.320	4.455	4.590	4.725	4.860	4.995	5.130	5.265	5.400	5.535	5.670	5.805	5.940	0.270
0.280	4.200	4.340	4.480	4.620	4.760	4.900	5.040	5.180	5.320	5.460	5.600	5.740	5.880	6.020	6.160	0.280
0.290	4.350	4.495	4.640	4.785	4.930	5.075	5.220	5.365	5.510	5.655	5.800	5.945	6.090	6.235	6.380	0.290
0.300	4.500	4.650	4.800	4.950	5.100	5.250	5.400	5.550	5.700	5.850	6.000	6.150	6.300	6.450	6.600	0.300
0.310	4.650	4.805	4.960	5.115	5.270	5.425	5.580	5.735	5.890	6.045	6.200	6.355	6.510	6.665	6.820	0.310
0.320	4.800	4.960	5.120	5.280	5.440	5.600	5.760	5.920	6.080	6.240	6.400	6.560	6.720	6.880	7.040	0.320
0.330	4.950	5.115	5.280	5.445	5.610	5.775	5.940	6.105	6.270	6.435	6.600	6.765	6.930	7.095	7.260	0.330
0.340	5.100	5.270	5.440	5.610	5.780	5.950	6.120	6.290	6.460	6.630	6.800	6.970	7.140	7.310	7.480	0.340
0.350	5.250	5.425	5.600	5.775	5.950	6.125	6.300	6.475	6.650	6.825	7.000	7.175	7.350	7.525	7.700	0.350
0.360	5.400	5.580	5.760	5.940	6.120	6.300	6.480	6.660	6.840	7.020	7.200	7.380	7.560	7.740	7.920	0.360
0.370	5.550	5.735	5.920	6.105	6.290	6.475	6.660	6.845	7.030	7.215	7.400	7.585	7.770	7.955	8.140	0.370
0.380	5.700	5.890	6.080	6.270	6.460	6.650	6.840	7.030	7.220	7.410	7.600	7.790	7.980	8.170	8.360	0.380
0.390	5.850	6.045	6.240	6.435	6.630	6.825	7.020	7.215	7.410	7.605	7.800	7.995	8.190	8.385	8.580	0.390
0.400	6.000	6.200	6.400	6.600	6.800	7.000	7.200	7.400	7.600	7.800	8.000	8.200	8.400	8.600	8.800	0.400
0.410	6.150	6.355	6.560	6.765	6.970	7.175	7.380	7.585	7.790	7.995	8.200	8.405	8.610	8.815	9.020	0.410
0.420	6.300	6.510	6.720	6.930	7.140	7.350	7.560	7.770	7.980	8.190	8.400	8.610	8.820	9.030	9.240	0.420
0.430	6.450	6.665	6.880	7.095	7.310	7.525	7.740	7.955	8.170	8.385	8.600	8.815	9.030	9.245	9.460	0.430
0.440	6.600	6.820	7.040	7.260	7.480	7.700	7.920	8.140	8.360	8.580	8.800	9.020	9.240	9.460	9.680	0.440
0.450	6.750	6.975	7.200	7.425	7.650	7.875	8.100	8.325	8.550	8.775	9.000	9.225	9.450	9.675	9.900	0.450
0.460	6.900	7.130	7.360	7.590	7.820	8.050	8.280	8.510	8.740	8.970	9.200	9.430	9.660	9.890	10.120	0.460
0.470	7.050	7.285	7.520	7.755	7.990	8.225	8.460	8.695	8.930	9.165	9.400	9.635	9.870	10.105	10.340	0.470
0.480	7.200	7.440	7.680	7.920	8.160	8.400	8.640	8.880	9.120	9.360	9.600	9.840	10.080	10.320	10.560	0.480

SILVER BULLION VALUE CHART																
Oz.	15.00	15.50	16.00	16.50	17.00	17.50	18.00	18.50	19.00	19.50	20.00	20.50	21.00	21.50	22.00	Oz.
0.490	7.350	7.595	7.840	8.085	8.330	8.575	8.820	9.065	9.310	9.555	9.800	10.045	10.290	10.535	10.780	0.490
0.500	7.500	7.750	8.000	8.250	8.500	8.750	9.000	9.250	9.500	9.750	10.000	10.250	10.500	10.750	11.000	0.500
0.510	7.650	7.905	8.160	8.415	8.670	8.925	9.180	9.435	9.690	9.945	10.200	10.455	10.710	10.965	11.220	0.510
0.520	7.800	8.060	8.320	8.580	8.840	9.100	9.360	9.620	9.880	10.140	10.400	10.660	10.920	11.180	11.440	0.520
0.530	7.950	8.215	8.480	8.745	9.010	9.275	9.540	9.805	10.070	10.335	10.600	10.865	11.130	11.395	11.660	0.530
0.540	8.100	8.370	8.640	8.910	9.180	9.450	9.720	9.990	10.260	10.530	10.800	11.070	11.340	11.610	11.880	0.540
0.550	8.250	8.525	8.800	9.075	9.350	9.625	9.900	10.175	10.450	10.725	11.000	11.275	11.550	11.825	12.100	0.550
0.560	8.400	8.680	8.960	9.240	9.520	9.800	10.080	10.360	10.640	10.920	11.200	11.480	11.760	12.040	12.320	0.560
0.570	8.550	8.835	9.120	9.405	9.690	9.975	10.260	10.545	10.830	11.115	11.400	11.685	11.970	12.255	12.540	0.570
0.580	8.700	8.990	9.280	9.570	9.860	10.150	10.440	10.730	11.020	11.310	11.600	11.890	12.180	12.470	12.760	0.580
0.590	8.850	9.145	9.440	9.735	10.030	10.325	10.620	10.915	11.210	11.505	11.800	12.095	12.390	12.685	12.980	0.590
0.600	9.000	9.300	9.600	9.900	10.200	10.500	10.800	11.100	11.400	11.700	12.000	12.300	12.600	12.900	13.200	0.600
0.610	9.150	9.455	9.760	10.065	10.370	10.675	10.980	11.285	11.590	11.895	12.200	12.505	12.810	13.115	13.420	0.610
0.620	9.300	9.610	9.920	10.230	10.540	10.850	11.160	11.470	11.780	12.090	12.400	12.710	13.020	13.330	13.640	0.620
0.630	9.450	9.765	10.080	10.395	10.710	11.025	11.340	11.655	11.970	12.285	12.600	12.915	13.230	13.545	13.860	0.630
0.640	9.600	9.920	10.240	10.560	10.880	11.200	11.520	11.840	12.160	12.480	12.800	13.120	13.440	13.760	14.080	0.640
0.650	9.750	10.075	10.400	10.725	11.050	11.375	11.700	12.025	12.350	12.675	13.000	13.325	13.650	13.975	14.300	0.650
0.660	9.900	10.230	10.560	10.890	11.220	11.550	11.880	12.210	12.540	12.870	13.200	13.530	13.860	14.190	14.520	0.660
0.670	10.050	10.385	10.720	11.055	11.390	11.725	12.060	12.395	12.730	13.065	13.400	13.735	14.070	14.405	14.740	0.670
0.680	10.200	10.540	10.880	11.220	11.560	11.900	12.240	12.580	12.920	13.260	13.600	13.940	14.280	14.620	14.960	0.680
0.690	10.350	10.695	11.040	11.385	11.730	12.075	12.420	12.765	13.110	13.455	13.800	14.145	14.490	14.835	15.180	0.690
0.700	10.500	10.850	11.200	11.550	11.900	12.250	12.600	12.950	13.300	13.650	14.000	14.350	14.700	15.050	15.400	0.700
0.710	10.650	11.005	11.360	11.715	12.070	12.425	12.780	13.135	13.490	13.845	14.200	14.555	14.910	15.265	15.620	0.710
0.720	10.800	11.160	11.520	11.880	12.240	12.600	12.960	13.320	13.680	14.040	14.400	14.760	15.120	15.480	15.840	0.720
0.730	10.950	11.315	11.680	12.045	12.410	12.775	13.140	13.505	13.870	14.235	14.600	14.965	15.330	15.695	16.060	0.730
0.740	11.100	11.470	11.840	12.210	12.580	12.950	13.320	13.690	14.060	14.430	14.800	15.170	15.540	15.910	16.280	0.740
0.750	11.250	11.625	12.000	12.375	12.750	13.125	13.500	13.875	14.250	14.625	15.000	15.375	15.750	16.125	16.500	0.750
0.760	11.400	11.780	12.160	12.540	12.920	13.300	13.680	14.060	14.440	14.820	15.200	15.580	15.960	16.340	16.720	0.760
0.770	11.550	11.935	12.320	12.705	13.090	13.475	13.860	14.245	14.630	15.015	15.400	15.785	16.170	16.555	16.940	0.770
0.780	11.700	12.090	12.480	12.870	13.260	13.650	14.040	14.430	14.820	15.210	15.600	15.990	16.380	16.770	17.160	0.780
0.790	11.850	12.245	12.640	13.035	13.430	13.825	14.220	14.615	15.010	15.405	15.800	16.195	16.590	16.985	17.380	0.790
0.800	12.000	12.400	12.800	13.200	13.600	14.000	14.400	14.800	15.200	15.600	16.000	16.400	16.800	17.200	17.600	0.800
0.810	12.150	12.555	12.960	13.365	13.770	14.175	14.580	14.985	15.390	15.795	16.200	16.605	17.010	17.415	17.820	0.810
0.820	12.300	12.710	13.120	13.530	13.940	14.350	14.760	15.170	15.580	15.990	16.400	16.810	17.220	17.630	18.040	0.820
0.830	12.450	12.865	13.280	13.695	14.110	14.525	14.940	15.355	15.770	16.185	16.600	17.015	17.430	17.845	18.260	0.830
0.840	12.600	13.020	13.440	13.860	14.280	14.700	15.120	15.540	15.960	16.380	16.800	17.220	17.640	18.060	18.480	0.840
0.850	12.750	13.175	13.600	14.025	14.450	14.875	15.300	15.725	16.150	16.575	17.000	17.425	17.850	18.275	18.700	0.850
0.860	12.900	13.330	13.760	14.190	14.620	15.050	15.480	15.910	16.340	16.770	17.200	17.630	18.060	18.490	18.920	0.860
0.870	13.050	13.485	13.920	14.355	14.790	15.225	15.660	16.095	16.530	16.965	17.400	17.835	18.270	18.705	19.140	0.870
0.880	13.200	13.640	14.080	14.520	14.960	15.400	15.840	16.280	16.720	17.160	17.600	18.040	18.480	18.920	19.360	0.880
0.890	13.350	13.795	14.240	14.685	15.130	15.575	16.020	16.465	16.910	17.355	17.800	18.245	18.690	19.135	19.580	0.890
0.900	13.500	13.950	14.400	14.850	15.300	15.750	16.200	16.650	17.100	17.550	18.000	18.450	18.900	19.350	19.800	0.900
0.910	13.650	14.105	14.560	15.015	15.470	15.925	16.380	16.835	17.290	17.745	18.200	18.655	19.110	19.565	20.020	0.910
0.920	13.800	14.260	14.720	15.180	15.640	16.100	16.560	17.020	17.480	17.940	18.400	18.860	19.320	19.780	20.240	0.920
0.930	13.950	14.415	14.880	15.345	15.810	16.275	16.740	17.205	17.670	18.135	18.600	19.065	19.530	19.995	20.460	0.930
0.940	14.100	14.570	15.040	15.510	15.980	16.450	16.920	17.390	17.860	18.330	18.800	19.270	19.740	20.210	20.680	0.940
0.950	14.250	14.725	15.200	15.675	16.150	16.625	17.100	17.575	18.050	18.525	19.000	19.475	19.950	20.425	20.900	0.950
0.960	14.400	14.880	15.360	15.840	16.320	16.800	17.280	17.760	18.240	18.720	19.200	19.680	20.160	20.640	21.120	0.960
0.970	14.550	15.035	15.520	16.005	16.490	16.975	17.460	17.945	18.430	18.915	19.400	19.885	20.370	20.855	21.340	0.970
0.980	14.700	15.190	15.680	16.170	16.660	17.150	17.640	18.130	18.620	19.110	19.600	20.090	20.580	21.070	21.560	0.980
0.990	14.850	15.345	15.840	16.335	16.830	17.325	17.820	18.315	18.810	19.305	19.800	20.295	20.790	21.285	21.780	0.990
1.000	15.000	15.500	16.000	16.500	17.000	17.500	18.000	18.500	19.000	19.500	20.000	20.500	21.000	21.500	22.000	1.000

SILVER BULLION VALUE CHART

Oz.	22.50	23.00	23.50	24.00	24.50	25.00	25.50	26.00	26.50	27.00	27.50	28.00	28.50	29.00	29.50	30.00	Oz.
0.001	0.023	0.023	0.024	0.024	0.025	0.025	0.026	0.026	0.027	0.027	0.028	0.028	0.029	0.029	0.030	0.030	0.001
0.002	0.045	0.046	0.047	0.048	0.049	0.050	0.051	0.052	0.053	0.054	0.055	0.056	0.057	0.058	0.059	0.060	0.002
0.003	0.068	0.069	0.071	0.072	0.074	0.075	0.077	0.078	0.080	0.081	0.083	0.084	0.086	0.087	0.089	0.090	0.003
0.004	0.090	0.092	0.094	0.096	0.098	0.100	0.102	0.104	0.106	0.108	0.110	0.112	0.114	0.116	0.118	0.120	0.004
0.005	0.113	0.115	0.118	0.120	0.123	0.125	0.128	0.130	0.133	0.135	0.138	0.140	0.143	0.145	0.148	0.150	0.005
0.006	0.135	0.138	0.141	0.144	0.147	0.150	0.153	0.156	0.159	0.162	0.165	0.168	0.171	0.174	0.177	0.180	0.006
0.007	0.158	0.161	0.165	0.168	0.172	0.175	0.179	0.182	0.186	0.189	0.193	0.196	0.200	0.203	0.207	0.210	0.007
0.008	0.180	0.184	0.188	0.192	0.196	0.200	0.204	0.208	0.212	0.216	0.220	0.224	0.228	0.232	0.236	0.240	0.008
0.009	0.203	0.207	0.212	0.216	0.221	0.225	0.230	0.234	0.239	0.243	0.248	0.252	0.257	0.261	0.266	0.270	0.009
0.010	0.225	0.230	0.235	0.240	0.245	0.250	0.255	0.260	0.265	0.270	0.275	0.280	0.285	0.290	0.295	0.300	0.010
0.020	0.450	0.460	0.470	0.480	0.490	0.500	0.510	0.520	0.530	0.540	0.550	0.560	0.570	0.580	0.590	0.600	0.020
0.030	0.675	0.690	0.705	0.720	0.735	0.750	0.765	0.780	0.795	0.810	0.825	0.840	0.855	0.870	0.885	0.900	0.030
0.040	0.900	0.920	0.940	0.960	0.980	1.000	1.020	1.040	1.060	1.080	1.100	1.120	1.140	1.160	1.180	1.200	0.040
0.050	1.125	1.150	1.175	1.200	1.225	1.250	1.275	1.300	1.325	1.350	1.375	1.400	1.425	1.450	1.475	1.500	0.050
0.060	1.350	1.380	1.410	1.440	1.470	1.500	1.530	1.560	1.590	1.620	1.650	1.680	1.710	1.740	1.770	1.800	0.060
0.070	1.575	1.610	1.645	1.680	1.715	1.750	1.785	1.820	1.855	1.890	1.925	1.960	1.995	2.030	2.065	2.100	0.070
0.080	1.800	1.840	1.880	1.920	1.960	2.000	2.040	2.080	2.120	2.160	2.200	2.240	2.280	2.320	2.360	2.400	0.080
0.090	2.025	2.070	2.115	2.160	2.205	2.250	2.295	2.340	2.385	2.430	2.475	2.520	2.565	2.610	2.655	2.700	0.090
0.100	2.250	2.300	2.350	2.400	2.450	2.500	2.550	2.600	2.650	2.700	2.750	2.800	2.850	2.900	2.950	3.000	0.100
0.110	2.475	2.530	2.585	2.640	2.695	2.750	2.805	2.860	2.915	2.970	3.025	3.080	3.135	3.190	3.245	3.300	0.110
0.120	2.700	2.760	2.820	2.880	2.940	3.000	3.060	3.120	3.180	3.240	3.300	3.360	3.420	3.480	3.540	3.600	0.120
0.130	2.925	2.990	3.055	3.120	3.185	3.250	3.315	3.380	3.445	3.510	3.575	3.640	3.705	3.770	3.835	3.900	0.130
0.140	3.150	3.220	3.290	3.360	3.430	3.500	3.570	3.640	3.710	3.780	3.850	3.920	3.990	4.060	4.130	4.200	0.140
0.150	3.375	3.450	3.525	3.600	3.675	3.750	3.825	3.900	3.975	4.050	4.125	4.200	4.275	4.350	4.425	4.500	0.150
0.160	3.600	3.680	3.760	3.840	3.920	4.000	4.080	4.160	4.240	4.320	4.400	4.480	4.560	4.640	4.720	4.800	0.160
0.170	3.825	3.910	3.995	4.080	4.165	4.250	4.335	4.420	4.505	4.590	4.675	4.760	4.845	4.930	5.015	5.100	0.170
0.180	4.050	4.140	4.230	4.320	4.410	4.500	4.590	4.680	4.770	4.860	4.950	5.040	5.130	5.220	5.310	5.400	0.180
0.190	4.275	4.370	4.465	4.560	4.655	4.750	4.845	4.940	5.035	5.130	5.225	5.320	5.415	5.510	5.605	5.700	0.190
0.200	4.500	4.600	4.700	4.800	4.900	5.000	5.100	5.200	5.300	5.400	5.500	5.600	5.700	5.800	5.900	6.000	0.200
0.210	4.725	4.830	4.935	5.040	5.145	5.250	5.355	5.460	5.565	5.670	5.775	5.880	5.985	6.090	6.195	6.300	0.210
0.220	4.950	5.060	5.170	5.280	5.390	5.500	5.610	5.720	5.830	5.940	6.050	6.160	6.270	6.380	6.490	6.600	0.220
0.230	5.175	5.290	5.405	5.520	5.635	5.750	5.865	5.980	6.095	6.210	6.325	6.440	6.555	6.670	6.785	6.900	0.230
0.240	5.400	5.520	5.640	5.760	5.880	6.000	6.120	6.240	6.360	6.480	6.600	6.720	6.840	6.960	7.080	7.200	0.240
0.250	5.625	5.750	5.875	6.000	6.125	6.250	6.375	6.500	6.625	6.750	6.875	7.000	7.125	7.250	7.375	7.500	0.250
0.260	5.850	5.980	6.110	6.240	6.370	6.500	6.630	6.760	6.890	7.020	7.150	7.280	7.410	7.540	7.670	7.800	0.260
0.270	6.075	6.210	6.345	6.480	6.615	6.750	6.885	7.020	7.155	7.290	7.425	7.560	7.695	7.830	7.965	8.100	0.270
0.280	6.300	6.440	6.580	6.720	6.860	7.000	7.140	7.280	7.420	7.560	7.700	7.840	7.980	8.120	8.260	8.400	0.280
0.290	6.525	6.670	6.815	6.960	7.105	7.250	7.395	7.540	7.685	7.830	7.975	8.120	8.265	8.410	8.555	8.700	0.290
0.300	6.750	6.900	7.050	7.200	7.350	7.500	7.650	7.800	7.950	8.100	8.250	8.400	8.550	8.700	8.850	9.000	0.300
0.310	6.975	7.130	7.285	7.440	7.595	7.750	7.905	8.060	8.215	8.370	8.525	8.680	8.835	8.990	9.145	9.300	0.310
0.320	7.200	7.360	7.520	7.680	7.840	8.000	8.160	8.320	8.480	8.640	8.800	8.960	9.120	9.280	9.440	9.600	0.320
0.330	7.425	7.590	7.755	7.920	8.085	8.250	8.415	8.580	8.745	8.910	9.075	9.240	9.405	9.570	9.735	9.900	0.330
0.340	7.650	7.820	7.990	8.160	8.330	8.500	8.670	8.840	9.010	9.180	9.350	9.520	9.690	9.860	10.030	10.200	0.340
0.350	7.875	8.050	8.225	8.400	8.575	8.750	8.925	9.100	9.275	9.450	9.625	9.800	9.975	10.150	10.325	10.500	0.350
0.360	8.100	8.280	8.460	8.640	8.820	9.000	9.180	9.360	9.540	9.720	9.900	10.080	10.260	10.440	10.620	10.800	0.360
0.370	8.325	8.510	8.695	8.880	9.065	9.250	9.435	9.620	9.805	9.990	10.175	10.360	10.545	10.730	10.915	11.100	0.370
0.380	8.550	8.740	8.930	9.120	9.310	9.500	9.690	9.880	10.070	10.260	10.450	10.640	10.830	11.020	11.210	11.400	0.380
0.390	8.775	8.970	9.165	9.360	9.555	9.750	9.945	10.140	10.335	10.530	10.725	10.920	11.115	11.310	11.505	11.700	0.390
0.400	9.000	9.200	9.400	9.600	9.800	10.000	10.200	10.400	10.600	10.800	11.000	11.200	11.400	11.600	11.800	12.000	0.400
0.410	9.225	9.430	9.635	9.840	10.045	10.250	10.455	10.660	10.865	11.070	11.275	11.480	11.685	11.890	12.095	12.300	0.410
0.420	9.450	9.660	9.870	10.080	10.290	10.500	10.710	10.920	11.130	11.340	11.550	11.760	11.970	12.180	12.390	12.600	0.420
0.430	9.675	9.890	10.105	10.320	10.535	10.750	10.965	11.180	11.395	11.610	11.825	12.040	12.255	12.470	12.685	12.900	0.430
0.440	9.900	10.120	10.340	10.560	10.780	11.000	11.220	11.440	11.660	11.880	12.100	12.320	12.540	12.760	12.980	13.200	0.440
0.450	10.125	10.350	10.575	10.800	11.025	11.250	11.475	11.700	11.925	12.150	12.375	12.600	12.825	13.050	13.275	13.500	0.450
0.460	10.350	10.580	10.810	11.040	11.270	11.500	11.730	11.960	12.190	12.420	12.650	12.880	13.110	13.340	13.570	13.800	0.460
0.470	10.575	10.810	11.045	11.280	11.515	11.750	11.985	12.220	12.455	12.690	12.925	13.160	13.395	13.630	13.865	14.100	0.470
0.480	10.800	11.040	11.280	11.520	11.760	12.000	12.240	12.480	12.720	12.960	13.200	13.440	13.680	13.920	14.160	14.400	0.480

SILVER BULLION VALUE CHART

Oz.	22.50	23.00	23.50	24.00	24.50	25.00	25.50	26.00	26.50	27.00	27.50	28.00	28.50	29.00	29.50	30.00	Oz.
0.490	11.025	11.270	11.515	11.760	12.005	12.250	12.495	12.740	12.985	13.230	13.475	13.720	13.965	14.210	14.455	14.700	0.490
0.500	11.250	11.500	11.750	12.000	12.250	12.500	12.750	13.000	13.250	13.500	13.750	14.000	14.250	14.500	14.750	15.000	0.500
0.510	11.475	11.730	11.985	12.240	12.495	12.750	13.005	13.260	13.515	13.770	14.025	14.280	14.535	14.790	15.045	15.300	0.510
0.520	11.700	11.960	12.220	12.480	12.740	13.000	13.260	13.520	13.780	14.040	14.300	14.560	14.820	15.080	15.340	15.600	0.520
0.530	11.925	12.190	12.455	12.720	12.985	13.250	13.515	13.780	14.045	14.310	14.575	14.840	15.105	15.370	15.635	15.900	0.530
0.540	12.150	12.420	12.690	12.960	13.230	13.500	13.770	14.040	14.310	14.580	14.850	15.120	15.390	15.660	15.930	16.200	0.540
0.550	12.375	12.650	12.925	13.200	13.475	13.750	14.025	14.300	14.575	14.850	15.125	15.400	15.675	15.950	16.225	16.500	0.550
0.560	12.600	12.880	13.160	13.440	13.720	14.000	14.280	14.560	14.840	15.120	15.400	15.680	15.960	16.240	16.520	16.800	0.560
0.570	12.825	13.110	13.395	13.680	13.965	14.250	14.535	14.820	15.105	15.390	15.675	15.960	16.245	16.530	16.815	17.100	0.570
0.580	13.050	13.340	13.630	13.920	14.210	14.500	14.790	15.080	15.370	15.660	15.950	16.240	16.530	16.820	17.110	17.400	0.580
0.590	13.275	13.570	13.865	14.160	14.455	14.750	15.045	15.340	15.635	15.930	16.225	16.520	16.815	17.110	17.405	17.700	0.590
0.600	13.500	13.800	14.100	14.400	14.700	15.000	15.300	15.600	15.900	16.200	16.500	16.800	17.100	17.400	17.700	18.000	0.600
0.610	13.725	14.030	14.335	14.640	14.945	15.250	15.555	15.860	16.165	16.470	16.775	17.080	17.385	17.690	17.995	18.300	0.610
0.620	13.950	14.260	14.570	14.880	15.190	15.500	15.810	16.120	16.430	16.740	17.050	17.360	17.670	17.980	18.290	18.600	0.620
0.630	14.175	14.490	14.805	15.120	15.435	15.750	16.065	16.380	16.695	17.010	17.325	17.640	17.955	18.270	18.585	18.900	0.630
0.640	14.400	14.720	15.040	15.360	15.680	16.000	16.320	16.640	16.960	17.280	17.600	17.920	18.240	18.560	18.880	19.200	0.640
0.650	14.625	14.950	15.275	15.600	15.925	16.250	16.575	16.900	17.225	17.550	17.875	18.200	18.525	18.850	19.175	19.500	0.650
0.660	14.850	15.180	15.510	15.840	16.170	16.500	16.830	17.160	17.490	17.820	18.150	18.480	18.810	19.140	19.470	19.800	0.660
0.670	15.075	15.410	15.745	16.080	16.415	16.750	17.085	17.420	17.755	18.090	18.425	18.760	19.095	19.430	19.765	20.100	0.670
0.680	15.300	15.640	15.980	16.320	16.660	17.000	17.340	17.680	18.020	18.360	18.700	19.040	19.380	19.720	20.060	20.400	0.680
0.690	15.525	15.870	16.215	16.560	16.905	17.250	17.595	17.940	18.285	18.630	18.975	19.320	19.665	20.010	20.355	20.700	0.690
0.700	15.750	16.100	16.450	16.800	17.150	17.500	17.850	18.200	18.550	18.900	19.250	19.600	19.950	20.300	20.650	21.000	0.700
0.710	15.975	16.330	16.685	17.040	17.395	17.750	18.105	18.460	18.815	19.170	19.525	19.880	20.235	20.590	20.945	21.300	0.710
0.720	16.200	16.560	16.920	17.280	17.640	18.000	18.360	18.720	19.080	19.440	19.800	20.160	20.520	20.880	21.240	21.600	0.720
0.730	16.425	16.790	17.155	17.520	17.885	18.250	18.615	18.980	19.345	19.710	20.075	20.440	20.805	21.170	21.535	21.900	0.730
0.740	16.650	17.020	17.390	17.760	18.130	18.500	18.870	19.240	19.610	19.980	20.350	20.720	21.090	21.460	21.830	22.200	0.740
0.750	16.875	17.250	17.625	18.000	18.375	18.750	19.125	19.500	19.875	20.250	20.625	21.000	21.375	21.750	22.125	22.500	0.750
0.760	17.100	17.480	17.860	18.240	18.620	19.000	19.380	19.760	20.140	20.520	20.900	21.280	21.660	22.040	22.420	22.800	0.760
0.770	17.325	17.710	18.095	18.480	18.865	19.250	19.635	20.020	20.405	20.790	21.175	21.560	21.945	22.330	22.715	23.100	0.770
0.780	17.550	17.940	18.330	18.720	19.110	19.500	19.890	20.280	20.670	21.060	21.450	21.840	22.230	22.620	23.010	23.400	0.780
0.790	17.775	18.170	18.565	18.960	19.355	19.750	20.145	20.540	20.935	21.330	21.725	22.120	22.515	22.910	23.305	23.700	0.790
0.800	18.000	18.400	18.800	19.200	19.600	20.000	20.400	20.800	21.200	21.600	22.000	22.400	22.800	23.200	23.600	24.000	0.800
0.810	18.225	18.630	19.035	19.440	19.845	20.250	20.655	21.060	21.465	21.870	22.275	22.680	23.085	23.490	23.895	24.300	0.810
0.820	18.450	18.860	19.270	19.680	20.090	20.500	20.910	21.320	21.730	22.140	22.550	22.960	23.370	23.780	24.190	24.600	0.820
0.830	18.675	19.090	19.505	19.920	20.335	20.750	21.165	21.580	21.995	22.410	22.825	23.240	23.655	24.070	24.485	24.900	0.830
0.840	18.900	19.320	19.740	20.160	20.580	21.000	21.420	21.840	22.260	22.680	23.100	23.520	23.940	24.360	24.780	25.200	0.840
0.850	19.125	19.550	19.975	20.400	20.825	21.250	21.675	22.100	22.525	22.950	23.375	23.800	24.225	24.650	25.075	25.500	0.850
0.860	19.350	19.780	20.210	20.640	21.070	21.500	21.930	22.360	22.790	23.220	23.650	24.080	24.510	24.940	25.370	25.800	0.860
0.870	19.575	20.010	20.445	20.880	21.315	21.750	22.185	22.620	23.055	23.490	23.925	24.360	24.795	25.230	25.665	26.100	0.870
0.880	19.800	20.240	20.680	21.120	21.560	22.000	22.440	22.880	23.320	23.760	24.200	24.640	25.080	25.520	25.960	26.400	0.880
0.890	20.025	20.470	20.915	21.360	21.805	22.250	22.695	23.140	23.585	24.030	24.475	24.920	25.365	25.810	26.255	26.700	0.890
0.900	20.250	20.700	21.150	21.600	22.050	22.500	22.950	23.400	23.850	24.300	24.750	25.200	25.650	26.100	26.550	27.000	0.900
0.910	20.475	20.930	21.385	21.840	22.295	22.750	23.205	23.660	24.115	24.570	25.025	25.480	25.935	26.390	26.845	27.300	0.910
0.920	20.700	21.160	21.620	22.080	22.540	23.000	23.460	23.920	24.380	24.840	25.300	25.760	26.220	26.680	27.140	27.600	0.920
0.930	20.925	21.390	21.855	22.320	22.785	23.250	23.715	24.180	24.645	25.110	25.575	26.040	26.505	26.970	27.435	27.900	0.930
0.940	21.150	21.620	22.090	22.560	23.030	23.500	23.970	24.440	24.910	25.380	25.850	26.320	26.790	27.260	27.730	28.200	0.940
0.950	21.375	21.850	22.325	22.800	23.275	23.750	24.225	24.700	25.175	25.650	26.125	26.600	27.075	27.550	28.025	28.500	0.950
0.960	21.600	22.080	22.560	23.040	23.520	24.000	24.480	24.960	25.440	25.920	26.400	26.880	27.360	27.840	28.320	28.800	0.960
0.970	21.825	22.310	22.795	23.280	23.765	24.250	24.735	25.220	25.705	26.190	26.675	27.160	27.645	28.130	28.615	29.100	0.970
0.980	22.050	22.540	23.030	23.520	24.010	24.500	24.990	25.480	25.970	26.460	26.950	27.440	27.930	28.420	28.910	29.400	0.980
0.990	22.275	22.770	23.265	23.760	24.255	24.750	25.245	25.740	26.235	26.730	27.225	27.720	28.215	28.710	29.205	29.700	0.990
1.000	22.500	23.000	23.500	24.000	24.500	25.000	25.500	26.000	26.500	27.000	27.500	28.000	28.500	29.000	29.500	30.000	1.000

GOLD BULLION VALUE CHART

Oz.	1200.00	1210.00	1220.00	1230.00	1240.00	1250.00	1260.00	1270.00	1280.00	1290.00	1300.00	1310.00	1320.00	1330.00	1340.00	1350.00	1360.00	1370.00	1380.00	1390.00	1400.00
0.001	1.20	1.21	1.22	1.23	1.24	1.25	1.26	1.27	1.28	1.29	1.30	1.31	1.32	1.33	1.34	1.35	1.36	1.37	1.38	1.39	1.40
0.002	2.40	2.42	2.44	2.46	2.48	2.50	2.52	2.54	2.56	2.58	2.60	2.62	2.64	2.66	2.68	2.70	2.72	2.74	2.76	2.78	2.80
0.003	3.60	3.63	3.66	3.69	3.72	3.75	3.78	3.81	3.84	3.87	3.90	3.93	3.96	3.99	4.02	4.05	4.08	4.11	4.14	4.17	4.20
0.004	4.80	4.84	4.88	4.92	4.96	5.00	5.04	5.08	5.12	5.16	5.20	5.24	5.28	5.32	5.36	5.40	5.44	5.48	5.52	5.56	5.60
0.005	6.00	6.05	6.10	6.15	6.20	6.25	6.30	6.35	6.40	6.45	6.50	6.55	6.60	6.65	6.70	6.75	6.80	6.85	6.90	6.95	7.00
0.006	7.20	7.26	7.32	7.38	7.44	7.50	7.56	7.62	7.68	7.74	7.80	7.86	7.92	7.98	8.04	8.10	8.16	8.22	8.28	8.34	8.40
0.007	8.40	8.47	8.54	8.61	8.68	8.75	8.82	8.89	8.96	9.03	9.10	9.17	9.24	9.31	9.38	9.45	9.52	9.59	9.66	9.73	9.80
0.008	9.60	9.68	9.76	9.84	9.92	10.00	10.08	10.16	10.24	10.32	10.40	10.48	10.56	10.64	10.72	10.80	10.88	10.96	11.04	11.12	11.20
0.009	10.80	10.89	10.98	11.07	11.16	11.25	11.34	11.43	11.52	11.61	11.70	11.79	11.88	11.97	12.06	12.15	12.24	12.33	12.42	12.51	12.60
0.010	12.00	12.10	12.20	12.30	12.40	12.50	12.60	12.70	12.80	12.90	13.00	13.10	13.20	13.30	13.40	13.50	13.60	13.70	13.80	13.90	14.00
0.020	24.00	24.20	24.40	24.60	24.80	25.00	25.20	25.40	25.60	25.80	26.00	26.20	26.40	26.60	26.80	27.00	27.20	27.40	27.60	27.80	28.00
0.030	36.00	36.30	36.60	36.90	37.20	37.50	37.80	38.10	38.40	38.70	39.00	39.30	39.60	39.90	40.20	40.50	40.80	41.10	41.40	41.70	42.00
0.040	48.00	48.40	48.80	49.20	49.60	50.00	50.40	50.80	51.20	51.60	52.00	52.40	52.80	53.20	53.60	54.00	54.40	54.80	55.20	55.60	56.00
0.050	60.00	60.50	61.00	61.50	62.00	62.50	63.00	63.50	64.00	64.50	65.00	65.50	66.00	66.50	67.00	67.50	68.00	68.50	69.00	69.50	70.00
0.060	72.00	72.60	73.20	73.80	74.40	75.00	75.60	76.20	76.80	77.40	78.00	78.60	79.20	79.80	80.40	81.00	81.60	82.20	82.80	83.40	84.00
0.070	84.00	84.70	85.40	86.10	86.80	87.50	88.20	88.90	89.60	90.30	91.00	91.70	92.40	93.10	93.80	94.50	95.20	95.90	96.60	97.30	98.00
0.080	96.00	96.80	97.60	98.40	99.20	100.00	100.80	101.60	102.40	103.20	104.00	104.80	105.60	106.40	107.20	108.00	108.80	109.60	110.40	111.20	112.00
0.090	108.00	108.90	109.80	110.70	111.60	112.50	113.40	114.30	115.20	116.10	117.00	117.90	118.80	119.70	120.60	121.50	122.40	123.30	124.20	125.10	126.00
0.100	120.00	121.00	122.00	123.00	124.00	125.00	126.00	127.00	128.00	129.00	130.00	131.00	132.00	133.00	134.00	135.00	136.00	137.00	138.00	139.00	140.00
0.110	132.00	133.10	134.20	135.30	136.40	137.50	138.60	139.70	140.80	141.90	143.00	144.10	145.20	146.30	147.40	148.50	149.60	150.70	151.80	152.90	154.00
0.120	144.00	145.20	146.40	147.60	148.80	150.00	151.20	152.40	153.60	154.80	156.00	157.20	158.40	159.60	160.80	162.00	163.20	164.40	165.60	166.80	168.00
0.130	156.00	157.30	158.60	159.90	161.20	162.50	163.80	165.10	166.40	167.70	169.00	170.30	171.60	172.90	174.20	175.50	176.80	178.10	179.40	180.70	182.00
0.140	168.00	169.40	170.80	172.20	173.60	175.00	176.40	177.80	179.20	180.60	182.00	183.40	184.80	186.20	187.60	189.00	190.40	191.80	193.20	194.60	196.00
0.150	180.00	181.50	183.00	184.50	186.00	187.50	189.00	190.50	192.00	193.50	195.00	196.50	198.00	199.50	201.00	202.50	204.00	205.50	207.00	208.50	210.00
0.160	192.00	193.60	195.20	196.80	198.40	200.00	201.60	203.20	204.80	206.40	208.00	209.60	211.20	212.80	214.40	216.00	217.60	219.20	220.80	222.40	224.00
0.170	204.00	205.70	207.40	209.10	210.80	212.50	214.20	215.90	217.60	219.30	221.00	222.70	224.40	226.10	227.80	229.50	231.20	232.90	234.60	236.30	238.00
0.180	216.00	217.80	219.60	221.40	223.20	225.00	226.80	228.60	230.40	232.20	234.00	235.80	237.60	239.40	241.20	243.00	244.80	246.60	248.40	250.20	252.00
0.190	228.00	229.90	231.80	233.70	235.60	237.50	239.40	241.30	243.20	245.10	247.00	248.90	250.80	252.70	254.60	256.50	258.40	260.30	262.20	264.10	266.00
0.200	240.00	242.00	244.00	246.00	248.00	250.00	252.00	254.00	256.00	258.00	260.00	262.00	264.00	266.00	268.00	270.00	272.00	274.00	276.00	278.00	280.00
0.210	252.00	254.10	256.20	258.30	260.40	262.50	264.60	266.70	268.80	270.90	273.00	275.10	277.20	279.30	281.40	283.50	285.60	287.70	289.80	291.90	294.00
0.220	264.00	266.20	268.40	270.60	272.80	275.00	277.20	279.40	281.60	283.80	286.00	288.20	290.40	292.60	294.80	297.00	299.20	301.40	303.60	305.80	308.00
0.230	276.00	278.30	280.60	282.90	285.20	287.50	289.80	292.10	294.40	296.70	299.00	301.30	303.60	305.90	308.20	310.50	312.80	315.10	317.40	319.70	322.00
0.240	288.00	290.40	292.80	295.20	297.60	300.00	302.40	304.80	307.20	309.60	312.00	314.40	316.80	319.20	321.60	324.00	326.40	328.80	331.20	333.60	336.00
0.250	300.00	302.50	305.00	307.50	310.00	312.50	315.00	317.50	320.00	322.50	325.00	327.50	330.00	332.50	335.00	337.50	340.00	342.50	345.00	347.50	350.00
0.260	312.00	314.60	317.20	319.80	322.40	325.00	327.60	330.20	332.80	335.40	338.00	340.60	343.20	345.80	348.40	351.00	353.60	356.20	358.80	361.40	364.00
0.270	324.00	326.70	329.40	332.10	334.80	337.50	340.20	342.90	345.60	348.30	351.00	353.70	356.40	359.10	361.80	364.50	367.20	369.90	372.60	375.30	378.00
0.280	336.00	338.80	341.60	344.40	347.20	350.00	352.80	355.60	358.40	361.20	364.00	366.80	369.60	372.40	375.20	378.00	380.80	383.60	386.40	389.20	392.00
0.290	348.00	350.90	353.80	356.70	359.60	362.50	365.40	368.30	371.20	374.10	377.00	379.90	382.80	385.70	388.60	391.50	394.40	397.30	400.20	403.10	406.00
0.300	360.00	363.00	366.00	369.00	372.00	375.00	378.00	381.00	384.00	387.00	390.00	393.00	396.00	399.00	402.00	405.00	408.00	411.00	414.00	417.00	420.00
0.310	372.00	375.10	378.20	381.30	384.40	387.50	390.60	393.70	396.80	399.90	403.00	406.10	409.20	412.30	415.40	418.50	421.60	424.70	427.80	430.90	434.00
0.320	384.00	387.20	390.40	393.60	396.80	400.00	403.20	406.40	409.60	412.80	416.00	419.20	422.40	425.60	428.80	432.00	435.20	438.40	441.60	444.80	448.00
0.330	396.00	399.30	402.60	405.90	409.20	412.50	415.80	419.10	422.40	425.70	429.00	432.30	435.60	438.90	442.20	445.50	448.80	452.10	455.40	458.70	462.00
0.340	408.00	411.40	414.80	418.20	421.60	425.00	428.40	431.80	435.20	438.60	442.00	445.40	448.80	452.20	455.60	459.00	462.40	465.80	469.20	472.60	476.00
0.350	420.00	423.50	427.00	430.50	434.00	437.50	441.00	444.50	448.00	451.50	455.00	458.50	462.00	465.50	469.00	472.50	476.00	479.50	483.00	486.50	490.00
0.360	432.00	435.60	439.20	442.80	446.40	450.00	453.60	457.20	460.80	464.40	468.00	471.60	475.20	478.80	482.40	486.00	489.60	493.20	496.80	500.40	504.00
0.370	444.00	447.70	451.40	455.10	458.80	462.50	466.20	469.90	473.60	477.30	481.00	484.70	488.40	492.10	495.80	499.50	503.20	506.90	510.60	514.30	518.00
0.380	456.00	459.80	463.60	467.40	471.20	475.00	478.80	482.60	486.40	490.20	494.00	497.80	501.60	505.40	509.20	513.00	516.80	520.60	524.40	528.20	532.00
0.390	468.00	471.90	475.80	479.70	483.60	487.50	491.40	495.30	499.20	503.10	507.00	510.90	514.80	518.70	522.60	526.50	530.40	534.30	538.20	542.10	546.00
0.400	480.00	484.00	488.00	492.00	496.00	500.00	504.00	508.00	512.00	516.00	520.00	524.00	528.00	532.00	536.00	540.00	544.00	548.00	552.00	556.00	560.00
0.410	492.00	496.10	500.20	504.30	508.40	512.50	516.60	520.70	524.80	528.90	533.00	537.10	541.20	545.30	549.40	553.50	557.60	561.70	565.80	569.90	574.00
0.420	504.00	508.20	512.40	516.60	520.80	525.00	529.20	533.40	537.60	541.80	546.00										

GOLD BULLION VALUE CHART

Oz.	1200.00	1210.00	1220.00	1230.00	1240.00	1250.00	1260.00	1270.00	1280.00	1290.00	1300.00	1310.00	1320.00	1330.00	1340.00	1350.00	1360.00	1370.00	1380.00	1390.00	1400.00
0.470	564.00	568.70	573.40	578.10	582.80	587.50	592.20	596.90	601.60	606.30	611.00	615.70	620.40	625.10	629.80	634.50	639.20	643.90	648.60	653.30	658.00
0.480	576.00	580.80	585.60	590.40	595.20	600.00	604.80	609.60	614.40	619.20	624.00	628.80	633.60	638.40	643.20	648.00	652.80	657.60	662.40	667.20	672.00
0.490	588.00	592.90	597.80	602.70	607.60	612.50	617.40	622.30	627.20	632.10	637.00	641.90	646.80	651.70	656.60	661.50	666.40	671.30	676.20	681.10	686.00
0.500	600.00	605.00	610.00	615.00	620.00	625.00	630.00	635.00	640.00	645.00	650.00	655.00	660.00	665.00	670.00	675.00	680.00	685.00	690.00	695.00	700.00
0.510	612.00	617.10	622.20	627.30	632.40	637.50	642.60	647.70	652.80	657.90	663.00	668.10	673.20	678.30	683.40	688.50	693.60	698.70	703.80	708.90	714.00
0.520	624.00	629.20	634.40	639.60	644.80	650.00	655.20	660.40	665.60	670.80	676.00	681.20	686.40	691.60	696.80	702.00	707.20	712.40	717.60	722.80	728.00
0.530	636.00	641.30	646.60	651.90	657.20	662.50	667.80	673.10	678.40	683.70	689.00	694.30	699.60	704.90	710.20	715.50	720.80	726.10	731.40	736.70	742.00
0.540	648.00	653.40	658.80	664.20	669.60	675.00	680.40	685.80	691.20	696.60	702.00	707.40	712.80	718.20	723.60	729.00	734.40	739.80	745.20	750.60	756.00
0.550	660.00	665.50	671.00	676.50	682.00	687.50	693.00	698.50	704.00	709.50	715.00	720.50	726.00	731.50	737.00	742.50	748.00	753.50	759.00	764.50	770.00
0.560	672.00	677.60	683.20	688.80	694.40	700.00	705.60	711.20	716.80	722.40	728.00	733.60	739.20	744.80	750.40	756.00	761.60	767.20	772.80	778.40	784.00
0.570	684.00	689.70	695.40	701.10	706.80	712.50	718.20	723.90	729.60	735.30	741.00	746.70	752.40	758.10	763.80	769.50	775.20	780.90	786.60	792.30	798.00
0.580	696.00	701.80	707.60	713.40	719.20	725.00	730.80	736.60	742.40	748.20	754.00	759.80	765.60	771.40	777.20	783.00	788.80	794.60	800.40	806.20	812.00
0.590	708.00	713.90	719.80	725.70	731.60	737.50	743.40	749.30	755.20	761.10	767.00	772.90	778.80	784.70	790.60	796.50	802.40	808.30	814.20	820.10	826.00
0.600	720.00	726.00	732.00	738.00	744.00	750.00	756.00	762.00	768.00	774.00	780.00	786.00	792.00	798.00	804.00	810.00	816.00	822.00	828.00	834.00	840.00
0.610	732.00	738.10	744.20	750.30	756.40	762.50	768.60	774.70	780.80	786.90	793.00	799.10	805.20	811.30	817.40	823.50	829.60	835.70	841.80	847.90	854.00
0.620	744.00	750.20	756.40	762.60	768.80	775.00	781.20	787.40	793.60	799.80	806.00	812.20	818.40	824.60	830.80	837.00	843.20	849.40	855.60	861.80	868.00
0.630	756.00	762.30	768.60	774.90	781.20	787.50	793.80	800.10	806.40	812.70	819.00	825.30	831.60	837.90	844.20	850.50	856.80	863.10	869.40	875.70	882.00
0.640	768.00	774.40	780.80	787.20	793.60	800.00	806.40	812.80	819.20	825.60	832.00	838.40	844.80	851.20	857.60	864.00	870.40	876.80	883.20	889.60	896.00
0.650	780.00	786.50	793.00	799.50	806.00	812.50	819.00	825.50	832.00	838.50	845.00	851.50	858.00	864.50	871.00	877.50	884.00	890.50	897.00	903.50	910.00
0.660	792.00	798.60	805.20	811.80	818.40	825.00	831.60	838.20	844.80	851.40	858.00	864.60	871.20	877.80	884.40	891.00	897.60	904.20	910.80	917.40	924.00
0.670	804.00	810.70	817.40	824.10	830.80	837.50	844.20	850.90	857.60	864.30	871.00	877.70	884.40	891.10	897.80	904.50	911.20	917.90	924.60	931.30	938.00
0.680	816.00	822.80	829.60	836.40	843.20	850.00	856.80	863.60	870.40	877.20	884.00	890.80	897.60	904.40	911.20	918.00	924.80	931.60	938.40	945.20	952.00
0.690	828.00	834.90	841.80	848.70	855.60	862.50	869.40	876.30	883.20	890.10	897.00	903.90	910.80	917.70	924.60	931.50	938.40	945.30	952.20	959.10	966.00
0.700	840.00	847.00	854.00	861.00	868.00	875.00	882.00	889.00	896.00	903.00	910.00	917.00	924.00	931.00	938.00	945.00	952.00	959.00	966.00	973.00	980.00
0.710	852.00	859.10	866.20	873.30	880.40	887.50	894.60	901.70	908.80	915.90	923.00	930.10	937.20	944.30	951.40	958.50	965.60	972.70	979.80	986.90	994.00
0.720	864.00	871.20	878.40	885.60	892.80	900.00	907.20	914.40	921.60	928.80	936.00	943.20	950.40	957.60	964.80	972.00	979.20	986.40	993.60	1000.80	1008.00
0.730	876.00	883.30	890.60	897.90	905.20	912.50	919.80	927.10	934.40	941.70	949.00	956.30	963.60	970.90	978.20	985.50	992.80	1000.10	1007.40	1014.70	1022.00
0.740	888.00	895.40	902.80	910.20	917.60	925.00	932.40	939.80	947.20	954.60	962.00	969.40	976.80	984.20	991.60	999.00	1006.40	1013.80	1021.20	1028.60	1036.00
0.750	900.00	907.50	915.00	922.50	930.00	937.50	945.00	952.50	960.00	967.50	975.00	982.50	990.00	997.50	1005.00	1012.50	1020.00	1027.50	1035.00	1042.50	1050.00
0.760	912.00	919.60	927.20	934.80	942.40	950.00	957.60	965.20	972.80	980.40	988.00	995.60	1003.20	1010.80	1018.40	1026.00	1033.60	1041.20	1048.80	1056.40	1064.00
0.770	924.00	931.70	939.40	947.10	954.80	962.50	970.20	977.90	985.60	993.30	1001.00	1008.70	1016.40	1024.10	1031.80	1039.50	1047.20	1054.90	1062.60	1070.30	1078.00
0.780	936.00	943.80	951.60	959.40	967.20	975.00	982.80	990.60	998.40	1006.20	1014.00	1021.80	1029.60	1037.40	1045.20	1053.00	1060.80	1068.60	1076.40	1084.20	1092.00
0.790	948.00	955.90	963.80	971.70	979.60	987.50	995.40	1003.30	1011.20	1019.10	1027.00	1034.90	1042.80	1050.70	1058.60	1066.50	1074.40	1082.30	1090.20	1098.10	1106.00
0.800	960.00	968.00	976.00	984.00	992.00	1000.00	1008.00	1016.00	1024.00	1032.00	1040.00	1048.00	1056.00	1064.00	1072.00	1080.00	1088.00	1096.00	1104.00	1112.00	1120.00
0.810	972.00	980.10	988.20	996.30	1004.40	1012.50	1020.60	1028.70	1036.80	1044.90	1053.00	1061.10	1069.20	1077.30	1085.40	1093.50	1101.60	1109.70	1117.80	1125.90	1134.00
0.820	984.00	992.20	1000.40	1008.60	1016.80	1025.00	1033.20	1041.40	1049.60	1057.80	1066.00	1074.20	1082.40	1090.60	1098.80	1107.00	1115.20	1123.40	1131.60	1139.80	1148.00
0.830	996.00	1004.30	1012.60	1020.90	1029.20	1037.50	1045.80	1054.10	1062.40	1070.70	1079.00	1087.30	1095.60	1103.90	1112.20	1120.50	1128.80	1137.10	1145.40	1153.70	1162.00
0.840	1008.00	1016.40	1024.80	1033.20	1041.60	1050.00	1058.40	1066.80	1075.20	1083.60	1092.00	1100.40	1108.80	1117.20	1125.60	1134.00	1142.40	1150.80	1159.20	1167.60	1176.00
0.850	1020.00	1028.50	1037.00	1045.50	1054.00	1062.50	1071.00	1079.50	1088.00	1096.50	1105.00	1113.50	1122.00	1130.50	1139.00	1147.50	1156.00	1164.50	1173.00	1181.50	1190.00
0.860	1032.00	1040.60	1049.20	1057.80	1066.40	1075.00	1083.60	1092.20	1100.80	1109.40	1118.00	1126.60	1135.20	1143.80	1152.40	1161.00	1169.60	1178.20	1186.80	1195.40	1204.00
0.870	1044.00	1052.70	1061.40	1070.10	1078.80	1087.50	1096.20	1104.90	1113.60	1122.30	1131.00	1139.70	1148.40	1157.10	1165.80	1174.50	1183.20	1191.90	1200.60	1209.30	1218.00
0.880	1056.00	1064.80	1073.60	1082.40	1091.20	1100.00	1108.80	1117.60	1126.40	1135.20	1144.00	1152.80	1161.60	1170.40	1179.20	1188.00	1196.80	1205.60	1214.40	1223.20	1232.00
0.890	1068.00	1076.90	1085.80	1094.70	1103.60	1112.50	1121.40	1130.30	1139.20	1148.10	1157.00	1165.90	1174.80	1183.70	1192.60	1201.50	1210.40	1219.30	1228.20	1237.10	1246.00
0.900	1080.00	1089.00	1098.00	1107.00	1116.00	1125.00	1134.00	1143.00	1152.00	1161.00	1170.00	1179.00	1188.00	1197.00	1206.00	1215.00	1224.00	1233.00	1242.00	1251.00	1260.00
0.910	1092.00	1101.10	1110.20	1119.30	1128.40	1137.50	1146.60	1155.70	1164.80	1173.90	1183.00	1192.10	1201.20	1210.30	1219.40	1228.50	1237.60	1246.70	1255.80	1264.90	1274.00
0.920	1104.00	1113.20	1122.40	1131.60	1140.80	1150.00	1159.20	1168.40	1177.60	1186.80	1196.00	1205.20	1214.40	1223.60	1232.80	1242.00	1251.20	1260.40	1269.60	1278.80	1288.00
0.930	1116.00	1125.30	1134.60	1143.90	1153.20	1162.50	1171.80	1181.10	1190.40	1199.70	1209.00	1218.30	1227.60	1236.90	1246.20	1255.50	1264.80	1274.10	1283.40	1292.70	1302.00
0.940	1128.00	1137.40																			

DISCOVER *the* THRILL of COLLECTING WORLD NOTES!

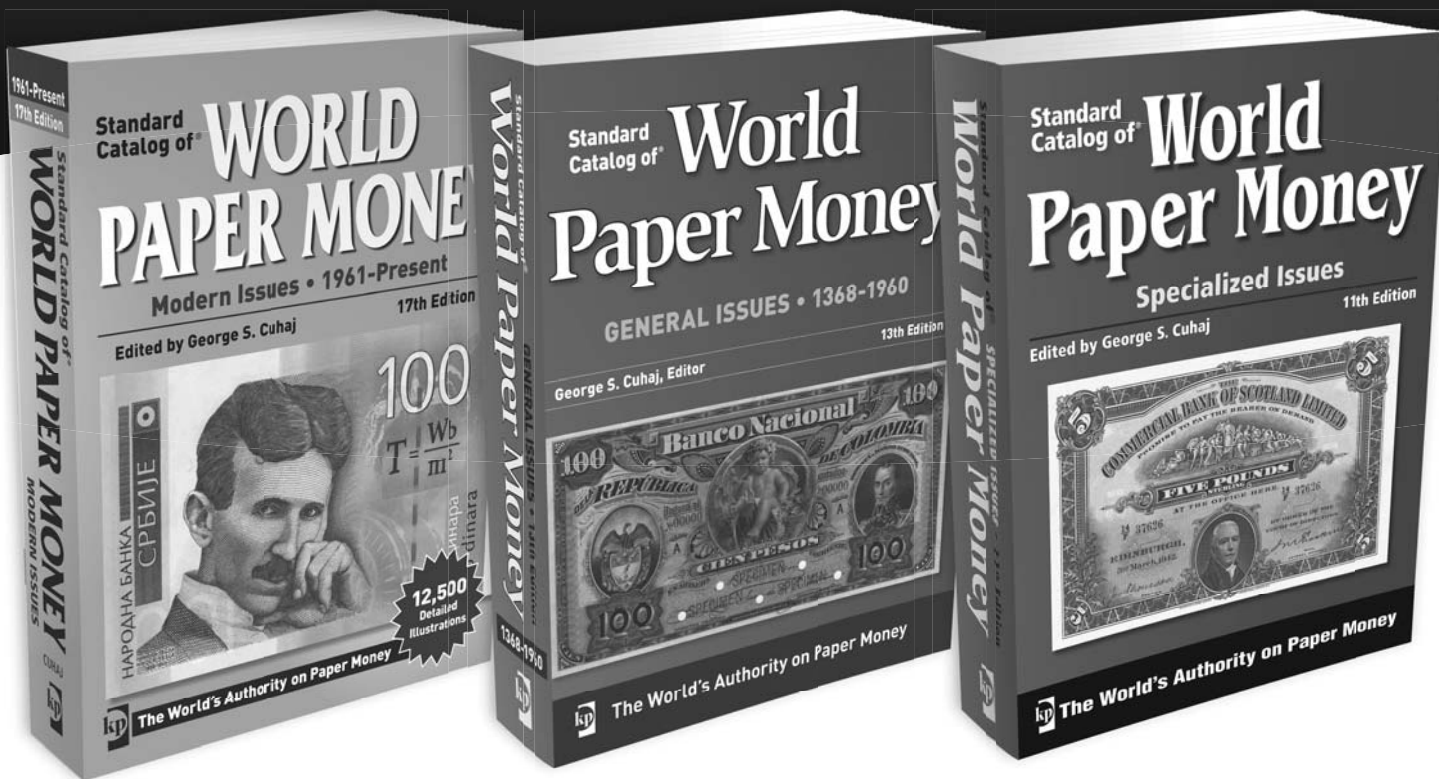

Standard Catalog of World Paper Money, Modern Issues 1961-Date

Now is the time for notes! As more people discover that paper money is where it's at - the market is benefiting from it, and prices are climbing! *Standard Catalog of World Paper Money, Modern Issues* helps you stay current with modern-day paper money prices, while introducing you to the newest notes issued by countries from all corners of the world.

Standard Catalog of World Paper Money, General Issues 1368-1960

In this single paper money reference you'll find identifying details, high-quality illustrations, and values (in multiple grades) for notes issued over the past 592 years, in countries around the world. That's a lot of notes, in one source, for one low price. With this guide in your library your identification and assessment of world notes will be efficient and accurate.

Standard Catalog of World Paper Money, Specialized Issues

There's more to notes than meets the eye, and specialized notes are a perfect example! In the wide world of formal notes, there's a fascinating category of notes that reflect a more intimate culture of currency. In this one-of-a-kind guide you'll find 27,500 note varieties, current values, and illustrations for notes issued by states, municipalities, private companies, provinces, and commercial banks, among others.

Standard Catalog of World Paper Money Modern Issues & General Issues are also available in CD format.

To Order

Visit your local coin shop, bookseller, or order directly from the publisher

Online at ShopNumisMaster.com or Call 800-258-0929

 NUMISMASTER.com

 krause publications
A Division of F+W Media, Inc.
700 East State Street • Iola, WI 54990-0001

THE ULTIMATE IN COIN COVERAGE

Krause Publications **Standard Catalog series** is about providing you with the latest pricing and details for easily and accurately identifying coins, from 1600 to the present. With the Standard Catalogs in your library you always have a reliable source of information, and the same easy-to-use and alphabetical-by-country organization in every book.

- Pricing in up to five grades of condition
- Tens of thousands of actual-size coin illustrations—both obverse and reverse
- Detailed descriptions with mintage, metal composition, diameter, year and weight
- Concise and relevant country-by-country introductions with monetary history

Each of these books is worth a space in your library, and will easily pay for themselves within a few uses.

COMPANION CATALOG

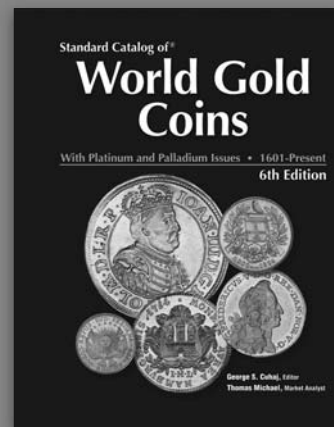

Item# Z5815 • \$125.00

CD Version • Item# Z6131 • \$75.00

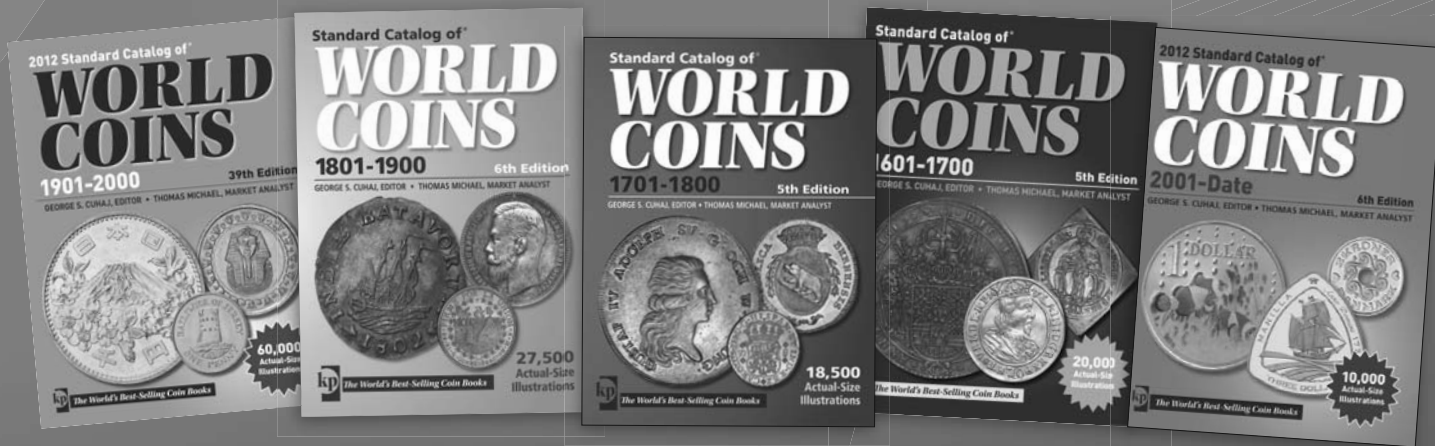

Item# Y1742 • \$65.00

CD Version

Item# W2012 • \$39.99

Item# Z3655 • \$70.00

CD Version

Item# Z5029 • \$44.99

Item# Z8041 • \$85.00

CD Version

Item# Y3150 • \$39.99

Item# X9654 • \$85.00

CD Version

Item# W2016 • \$39.99

Item# Y1745 • \$44.99

CD Version

Item# W2013 • \$24.99

To Order

Visit your local coin shop, bookseller, or order directly from the publisher at **ShopNumisMaster.com** or **800-258-0929** (M-F 8am – 5pm CDT)

SHOPNUMISMASTER
A Wealth of Information Awaits You

kp krause publications
A Division of F+W Media, Inc.
700 East State Street • Iola, WI 54990-0001



Subscribe Today and Save 56%

Get all the coin information you need in one place! Order *World Coin News* now and you'll get 12 issues packed with international coin news, emerging market trends and tips on how you can cash in on them, recaps of coin shows, auctions, events and more!

12 ISSUES

GET A FULL YEAR OF

World Coin News
FROM THE PUBLISHERS OF THE STANDARD CATALOG OF WORLD COINS.

FOR JUST

\$25.99

SUBSCRIBE ONLINE TODAY

In Canada, add \$15 (includes GST/HST). Outside the U.S. and Canada, add \$30. Outside the U.S., remit payment in U.S. funds with order. Please allow 4-6 weeks for first-issue delivery. Annual newsstand rate \$59.88. *World Coin News* is published 12 times per year which may include an occasional special, combined or expanded issue that may count as two issues.

TO ORDER, VISIT
subscribe.worldcoinnews.net

Or call 386-246-3434. Or mail orders to Subscription Processing, P.O. Box 420235, Palm Coast FL 32142-0235. Mention offer code J1CHAD.



TEUTOBURGER MÜNZAUKTION

Dealing in world coins
since 1987.

4 auctions
per year.

Coins, medals,
paper money, stamps,
orders and decorations.

From ancient to
modern times.



Contact us:

email: info@teutoburger-muenzauktion.de
tel. : +495425930050 fax: +495425930051

or visit us at our office:

Brinkstr. 9, 33829 Borgholzhausen, Germany

BROWSE OUR CATALOGUES AND BID LIVE ON:

www.teutoburger-muenzauktion.de



BIGGER and Better

This 6th edition of *Unusual World Coins* is bigger and better than ever with over 150 more pages, 1,250 new images and over 700 new issues.

The classic guide to mysterious coin issues from the realms of Fantasy, the borders of Micro-Nations, the halls of Exiled Royalty, the shady backrooms of imitators, the creative minds of numismatic promoters and the shores of Islands as yet undiscovered has grown and the market for these types is hotter than ever.

Within this volume you can tap into a numismatic world sparkling with flare and enchantment, bubbling with inventiveness and simmering with independence.

In this new edition you will discover:

- New countries never before detailed in any catalog
- Up-to-date prices for this exploding market
- More photographic images
- New coin issues with full descriptions

With this 6th edition, *Unusual World Coins* continues its reign as not only an indispensable reference to the untraditional, but also one of the most exciting books you may ever add to your numismatic library! There is only one *Unusual World Coins*; no other reference comes close!

ABOUT THE AUTHORS

George S. Cuhaj has enjoyed editing the Standard Catalog series at Krause Publications for 18 years. Previously Cuhaj was a computer systems operator at the American Numismatic Society and a cataloger for Stack's Coin Galleries.

Thomas Michael has spent nearly 25 years as the numismatic market analyst for Krause Publications' world coin catalogs. Michael's interest in history and economics have served him well in researching and reporting on coin market trends around the world.

 **NUMISMMASTER.com**
POWERED BY KRAUSE PUBLICATIONS

 **krause publications**
A division of F+W Media, Inc.
www.shopnumismaster.com

